

CITY OF RANCHO CORDOVA



CITY COUNCIL MEETING

Monday, June 1, 2026

4:00 PM – Special Meeting - Cancelled

5:30 PM – Regular Meeting

David B. Roberts Council Chambers

City Hall

2729 Prospect Park Drive, Rancho Cordova

How to Observe or Listen to the Meeting:

- Online via Zoom: <https://cityofranhocordova.zoom.us/j/81630466928>
- Webinar ID: 816 3046 6928
- By phone: +1 669 900 6833 or +1 253 215 8782
- Webinar ID: 816 3046 6928

Public Comment

Members of the public who wish to address the City Council may do so in person during the meeting by completing and submitting a Speaker Card to the City Clerk.

Members of the public who wish to provide public comment via email will need to submit comments to CityClerk@cityofranhocordova.org no later than 2:00 p.m. on Monday, June 1, 2026. Written comments received no later than 2:00 p.m. will be distributed to the Council, filed in the record, and will not be read aloud. All comments submitted later than 2:00 p.m. will be distributed to the Council.

If you have questions related to the City Council Meeting, please contact the City Clerk's Office at (916) 851-8720 before Monday, June 1, 2026, at 2:00 p.m.

AGENDA

1. REGULAR MEETING - CALL TO ORDER/ROLL CALL

Council Members Linda Budge, Joe Little, Siri Pulipati, David Sander, and Mayor Garrett Gatewood

2. METRO CABLE TV TELEVISION ANNOUNCEMENT

The Clerk will announce the meetings video recording and playback schedules.

3. PLEDGE OF ALLEGIANCE

The Mayor will call on someone in attendance to lead the Pledge.

4. INVOCATION

Reverend Zac Neubauer, Rector at St. Clement's Episcopal Church, will give the invocation.

5. PRESENTATIONS

6. PUBLIC COMMENT

Members of the public wishing to address the Council for any matter not on the agenda may do so at this time by completing and submitting a Speaker Card to the City Clerk.

For items on the agenda, speakers will be called by the Mayor at the point on the agenda when the item will be heard. Speakers are encouraged to keep comments to three minutes or less and to state name and community of residence.

Under the provisions of the California Government Code, the City Council is prohibited from discussing or taking immediate action on any item not on the agenda unless it can be demonstrated to be of an emergency nature or the need to take immediate action arose after the posting of the agenda.

7. COUNCIL REPORTS

8. CITY MANAGER'S REPORT

9. CONSENT CALENDAR ITEMS - ROLL CALL VOTE

9.1. **Subject:** Meeting Minutes from the Regular City Council Meeting of May 18, 2026.

Recommendation: Adopt the minutes.

9.2. **Subject:** A Resolution Calling the November 3, 2026, General Municipal Election to Elect Council Members By-District for Districts 2 and 5 and Requesting the Sacramento County Board of Supervisors to Consolidate the General Municipal Election with the Statewide General Election, and a Resolution Establishing Regulations Pertaining to Candidate Statements.

Recommendation: Adopt the Resolutions.

9.3. **Subject:** A Resolution of the City Council of the City of Rancho Cordova Declaring Its Intention to Transfer Delinquent Refuse Service Charges to the Property Tax Rolls and to Set a Public Hearing for the Same.

Recommendation: Adopt the Resolution.

9.4. **Subject:** A Resolution Authorizing the City Manager to Execute Contract No. 2026-84 with Bio-One of Sacramento for a Three-Year Term in an Amount not to Exceed \$1,350,000 for Biohazard and Non-biohazard Clean-up Services Throughout the City.

Recommendation: Adopt the Resolution.

- 9.5. **Subject:** A Resolution Authorizing the City Manager to Approve the Final Map of Rio Del Oro Lot 67D, Subdivision No. FM-2019-004-07 and Execute Subdivision Improvement Agreement Contract No. 2026-50 with Elliott Homes Communities, LLC.

Recommendation: Adopt the Resolution.

- 9.6. **Subject:** A Resolution Authorizing the City Manager to Approve the Final Map of Rio Del Oro Lot 67E, Subdivision No. FM-2019-004-08 and Execute Subdivision Improvement Agreement Contract No. 2026-51 with Elliott Homes Communities, LLC.

Recommendation: Adopt the Resolution.

- 9.7. **Subject:** A Resolution Declaring the Results of the Mail Ballot Election for Rancho Cordova Transit-Related Services Special Tax Area Zone 35 for the Big Baller Storage RV Project.

Recommendation: Adopt the Resolution.

- 9.8. **Subject:** A Resolution Approving Fiscal Year 2026-27 Community Grants, Legacy Fund, and Programs and Initiatives to be Funded from the Measure H/Community Enhancement & Investment Fund.

Recommendation: Adopt the Resolution.

10. CONSENT PUBLIC HEARING ITEMS - ROLL CALL VOTE

- 10.1. **Subject:** Resolutions Approving Proceedings for the Annual Levy and Collection of Charges, and Amending and/or Confirming the Engineer's Report, Establishing the Fiscal Year 2026-2027 Service Charge for the Rancho Cordova Transit Related Services Benefit District, Zone No. 1.

Recommendation: Adopt the Resolutions.

- 10.2. **Subject:** Resolutions Approving Proceedings for the Annual Levy and Collection of Charges, and Amending and/or Confirming the Engineer's Report, Establishing the Fiscal Year 2026-2027 Service Charge for the Rancho Cordova Transit Related Services Benefit District, Zone No. 2.

Recommendation: Adopt the Resolutions.

- 10.3. **Subject:** A Resolution Approving Proceedings for the Annual Levy and Collection of Assessments for the Rancho Cordova Lighting District No. 2012-1 for Fiscal Year 2026-2027.

Recommendation: Adopt the Resolution.

- 10.4. **Subject:** A Resolution Approving Proceedings for the Annual Levy and Collection of Assessments for Landscaping and Lighting District No. 2005-1 for Fiscal Year 2026-2027.

Recommendation: Adopt the Resolution.

- 10.5. **Subject:** Resolutions Approving Proceedings for the Annual Levy and Collection of Assessments for the Rancho Cordova Road Maintenance District for Fiscal Year 2026-2027.

Recommendation: Adopt a Resolutions.

11. PUBLIC HEARING ITEMS

None.

12. REGULAR CALENDAR ITEMS

None.

13. COUNCIL REQUESTS FOR FUTURE AGENDA ITEMS

14. ADJOURNMENT

ADDITIONAL INFORMATION

Special Meetings listed below are subject to change/cancellation without further notice.

Unless the Council adopts a motion to extend the meeting, any item that is not initiated before 11:00 p.m. will be continued to the next day at 5:30 p.m. or scheduled on the next regular meeting agenda of the Council.

Public documents related to items on the open session portion of this agenda, which are distributed to the City Council less than 72 hours prior to the meeting, shall be available for public inspection at the time the documents are distributed to the Council. Documents are available for inspection at the City Clerk's office located in Rancho Cordova City Hall.

The agenda items are accessible on the City's website at www.cityofranhocordova.org on Thursdays or Fridays prior to the Regular City Council Meeting.

UPCOMING MEETINGS

June 15, 2026	5:30 PM Regular Meeting
June 23, 2026	5:30 PM Special Meeting/Work Session
July 6, 2026	4:00 PM Special Meeting/5:30 PM Regular Meeting
July 28, 2026	5:30 PM Special Meeting/Work Session
August 3, 2026	4:00 PM Special Meeting/5:30 PM Regular Meeting
August 17, 2026	5:30 PM Regular Meeting
August 25, 2026	5:30 PM Special Meeting/Work Session
September 8, 2026	4:00 PM Special Meeting/5:30 PM Regular Meeting

If you have any technical questions related to the agenda items, please contact City Hall at (916) 851-8700.

The Rancho Cordova City Council meeting will be videotaped in its entirety and will be cablecast without interruption on Metro Cable 14, the Government Affairs Channel on the Comcast and Direct TV U-Verse Systems. Closed Captioning will be available on the playback cablecast. A DVD copy is available from the City Clerk's Department and a webcast of this meeting will be available for viewing via video streaming from the City's website within 48 hours of adjournment of this meeting.

In compliance with the Americans with Disabilities Act, if you need a disability-related modification or accommodation, including auxiliary aids or services, to participate in this meeting, please contact the City Clerk's Office at (916) 851-8720 at least 48 hours prior to the meeting.

CERTIFICATION OF POSTING OF AGENDA

I, Stacy Leitner, City Clerk for the City of Rancho Cordova, declare that the foregoing agenda for the June 1, 2026, Regular Meeting of the Rancho Cordova City Council was posted and available for review on May 28, 2026, at City Hall of the City of Rancho Cordova, 2729 Prospect Park Drive, Rancho Cordova, California, 95670. The agenda is also available on the city website at www.cityofranhocordova.org.

Signed May 28, 2026, at Rancho Cordova, California.



Stacy Leitner, CMC
City Clerk

CITY OF RANCHO CORDOVA



CITY COUNCIL MEETING

Monday, May 18, 2026

**5:30 PM – Regular Meeting
David B. Roberts Council Chambers**

**City Hall
2729 Prospect Park Drive, Rancho Cordova**

DRAFT MINUTES

1. REGULAR MEETING - CALL TO ORDER/ROLL CALL

Mayor Gatewood called the Regular meeting to order in the David B. Roberts Council Chambers at 5:40 p.m.

Council Members Present: Linda Budge, Joe Little (arrived at 5:41 p.m.), Siri Pulipati, David Sander, and Mayor Garrett Gatewood

Council Members Absent: None

Staff Members Present: Stacy Leitner, Adam Lindgren, Persephonie Riley, and Micah Runner

2. METRO CABLE TV TELEVISION ANNOUNCEMENT

The City Clerk read the meetings recordings and playback schedule.

3. PLEDGE OF ALLEGIANCE

Josh Wood Jr. led the pledge.

4. INVOCATION

Father Antonio Gutierrez, Pastor with St. John Vianney Catholic Church gave the invocation.

5. PRESENTATIONS

- 5.1. Annual Mosquito and West Nile Virus Update by the Sacramento-Yolo Mosquito & Vector Control District

6. PUBLIC COMMENT

ITEM 9.1.

Rancho Cordova City Council - DRAFT MINUTES
Meeting of Monday, May 18, 2026

ATTACHMENT 1

Mayor Gatewood opened the public comment period. The following individuals addressed the Council or submitted public comment via email:

1. Helen Whelan-Bashaw
2. James Garcia

Mayor Gatewood closed the public comment period.

7. COUNCIL REPORTS

Council reported on events since the last meeting.

8. CITY MANAGER'S REPORT

City Manager Micah Runner gave his report.

9. CONSENT CALENDAR ITEMS - ROLL CALL VOTE

Mayor Gatewood stated that item 9.8 and item 9.12 would be pulled for separate discussion.

Mayor Gatewood opened the public comment period. Seeing no speakers, Mayor Gatewood closed the public comment period.

ACTION: Motion to approve item 9.1 through 9.7, 9.9 through 9.11, and 9.13 by Budge second by Sander;
Motion passed with a 5:0 vote.

- 9.1. **Subject:** Meeting Minutes from the Special Meeting of April 28, 2026 and the Regular City Council Meeting of May 4, 2026.

Recommendation: Adopt the minutes.

- 9.2. **Subject:** Meeting Minutes from the Special Joint Meetings with the Folsom Cordova Unified School District, City of Rancho Cordova, and the City of Folsom, of June 8, 2023, January 29, 2024, and April 29, 2026.

Recommendation: Adopt the minutes.

- 9.3. **Subject:** Second Reading of An Ordinance Amending the Suncreek Specific Plan for the Steelridge Project.

Recommendation: Waive the second reading and adopt the Ordinance.

- 9.4. **Subject:** Resolutions Initiating Proceedings for the Annual Levy and Collection of Assessments for the Landscape and Lighting District No. 2005-1 for Fiscal Year 2026-2027.

Recommendation: Adopt the Resolution initiating proceedings for the Annual Levy and Collection of Assessments for the Landscaping and Lighting District 2005-1 for Fiscal Year 2026-2027; and adopt the Resolution preliminarily approving the Engineer's Annual Levy Report and declaring its intention to levy and collect annual assessments for the Landscaping and Lighting District No. 2005-1 for Fiscal Year 2026-2027.

- 9.5. **Subject:** Resolutions Initiating Proceedings for the Annual Levy and Collection of Assessments for the Rancho Cordova Lighting District No. 2012-1 for Fiscal Year 2026-2027.

Recommendation: Adopt the Resolution initiating proceedings for the Annual Levy and Collection of Assessments for the Rancho Cordova Lighting District No. 2012-1 for Fiscal Year 2026-2027; and adopt the Resolution preliminarily approving the Engineer's Annual Levy Report and declaring its intention to levy and collect annual assessments

ITEM 9.1.

Rancho Cordova City Council - DRAFT MINUTES
Meeting of Monday, May 18, 2026

ATTACHMENT 1

for the Rancho Cordova Lighting District No. 2012-1 for Fiscal Year 2026-2027.

- 9.6. **Subject:** A Resolution Authorizing the City Manager to Execute Contract No. 2026-58 with the Rancho Cordova Community Food Hub in an Amount not to Exceed \$750,000 for the Provision of Edible Food Recovery Outreach, Inspections and Food Recovery Services to Covered Generators in the City as Required by State Law.

Recommendation: Adopt the Resolution.

- 9.7. **Subject:** A Resolution Authorizing the City Manager to Execute Contract No. 2026-65 with R3 Consulting Group Inc. in an Amount not to Exceed \$750,550 for On-Call Solid Waste Consulting Services.

Recommendation: Adopt the Resolution.

- 9.8. **Subject:** A Resolution Adopting a List of Projects for the Fiscal Year 2026-27 Funding by Senate Bill No. 1: The Road Repair and Accountability Act of 2017.

Recommendation: Adopt the Resolution.

Mayor Gatewood opened the public comment period. Seeing no speakers, Mayor Gatewood closed the public comment period.

ACTION: Motion to approve item 9.8. by Sander second by Budge;
Motion passed with a 5:0 vote.

- 9.9. **Subject:** A Resolution Authorizing an Increase to Contract No. 2024-259 with the County of Sacramento for Landscape Services from \$326,000 to \$354,346.04 and Authorizing Final Payment.

Recommendation: Adopt the Resolution.

- 9.10. **Subject:** A Resolution Declaring the Results of the Mail Ballot Election Relating to the Imposition of the Annual Stormwater Utility Fee (SWUII) on the Asteria Flats Apartments Project in the City of Rancho Cordova.

Recommendation: Adopt the Resolution.

- 9.11. **Subject:** A Resolution Approving the Water Forum 2050 Agreement and Authorizing the City Manager to Execute the Water Forum 2050 Agreement.

Recommendation: Adopt the Resolution.

- 9.12. **Subject:** A Resolution Authorizing the City Manager to Execute Contract No. 2026-78 with 50 Corridor Transportation Management Association in an Amount not to Exceed \$2,282,984 for Transportation Demand Management Services for Fiscal Year 2026-27 through 2028-29 for the Encouragement and Education of Sustainable Transportation Within the City.

Recommendation: Adopt the Resolution.

Mayor Gatewood opened the public comment period. Seeing no speakers, Mayor Gatewood closed the public comment period.

ACTION: Motion to approve item 9.12. by Budge second by Sander;
Motion passed with a 5:0 vote.

- 9.13. **Subject:** A Resolution Approving a Loan Agreement Between the City of Rancho Cordova and Rancho Cordova Owner L.P., for the Asteria Flats Rental Affordable Housing Development Located at Assessor's Parcel Number (APN) 067-0430-018-0000.

Recommendation: Adopt the Resolution.

ITEM 9.1.

Rancho Cordova City Council - DRAFT MINUTES
Meeting of Monday, May 18, 2026

ATTACHMENT 1

10. CONSENT PUBLIC HEARING ITEMS - ROLL CALL VOTE

None.

11. PUBLIC HEARING ITEMS

None.

12. REGULAR CALENDAR ITEMS

- 12.1. **Subject:** Discussion of Brown Act Updates Under SB 707 and a Resolution Authorizing the Handling of Disruptions of Telephonic or Internet Service During Council Meetings.
Recommendation: Receive an informational report on new requirements of the Ralph M. Brown Act that impact the manner the City Council and other legislative bodies of the city conduct public meetings and adopt the Resolution approving the City of Rancho Cordova's Telephonic or Internet Service Disruption Policy, in accordance with the Ralph M. Brown Act.

Mayor Gatewood opened the public comment period. The following individuals addressed the Council or submitted public comment via email:

1. James Garcia

Mayor Gatewood closed the public comment period.

ACTION: Motion to approve item 12.1. by Budge second by Pulipati;
Motion passed with a 5:0 vote.

- 12.2. **Subject:** Resolutions Related to the Time and Location for Regular City Council Meetings and Establishing Rules for the Meetings.
Recommendation: Adopt the Resolutions.

Mayor Gatewood opened the public comment period. Seeing no speakers, Mayor Gatewood closed the public comment period.

ACTION: Motion to approve item 12.2. by Pulipati second by Budge;
Motion passed with a 5:0 vote.

- 12.3. **Subject:** A Resolution of Intention to Modify the Rancho Cordova Tourism Business Improvement District.
Recommendation: Adopt the Resolution.

Mayor Gatewood opened the public comment period. Seeing no speakers, Mayor Gatewood closed the public comment period.

ACTION: Motion to approve item 12.3. by Budge second by Pulipati;
Motion passed with a 5:0 vote.

13. COUNCIL REQUESTS FOR FUTURE AGENDA ITEMS

1. Transportation Management Association Update
2. Career Technical Education Program Updates and Discussion

14. ADJOURN TO CLOSED SESSION

Mayor Gatewood adjourned the meeting to closed session at 7:12 p.m.

15. CLOSED SESSION - CALL TO ORDER/ROLL CALL

Council Members Linda Budge, Joe Little, Siri Pulipati, David Sander, and Mayor Garrett

ITEM 9.1.

Rancho Cordova City Council - DRAFT MINUTES
Meeting of Monday, May 18, 2026

ATTACHMENT 1

Gatewood

Mayor Gatewood called closed session to order at 7:14 p.m.

Council Members Present: Linda Budge, Joe Little, Siri Pulipati, David Sander, and Mayor Garrett Gatewood

Council Members Absent: None

Staff Members Present: Adam Lindgren and Micah Runner

16. CLOSED SESSION

The Council met in closed session to discuss the following item:

- 16.1. CONFERENCE WITH LEGAL COUNSEL – EXISTING LITIGATION (pursuant to California Government Code Section 54956.9(d)(1)) DPML Bear Hollow, LLC, a Delaware limited liability company and DPML Stonecreek, LLC, a Delaware limited liability company v. City of Rancho Cordova, City Council of Rancho Cordova, and DOES 1 through 25, inclusive. Sacramento Superior Court Case No. 23WM000122.

17. OPEN SESSION - REPORT FROM CLOSED SESSION

City Attorney Adam Lindgren reported that staff was given direction and no reportable action was taken in closed session.

18. ADJOURNMENT

Mayor Gatewood adjourned the meeting at 7:42 p.m.

Stacy Leitner, CMC
City Clerk

MEMORANDUM



ITEM 9.2.

DATE: June 1, 2026
TO: Honorable Mayor and Council Members
FROM: Stacy Leitner, City Clerk
SUBJECT: **A RESOLUTION CALLING THE NOVEMBER 3, 2026, GENERAL MUNICIPAL ELECTION TO ELECT COUNCIL MEMBERS BY-DISTRICT FOR DISTRICTS 2 AND 5 AND REQUESTING THE SACRAMENTO COUNTY BOARD OF SUPERVISORS TO CONSOLIDATE THE GENERAL MUNICIPAL ELECTION WITH THE STATEWIDE GENERAL ELECTION, AND A RESOLUTION ESTABLISHING REGULATIONS PERTAINING TO CANDIDATE STATEMENTS**

RECOMMENDATION

Adopt the Resolutions.

RESULT OF RECOMMENDED ACTION

Adoption of the Resolutions would call and give notice of a general municipal election to be held on Tuesday, November 3, 2026, to elect Council Members for Districts 2 and 5, request the Sacramento County Board of Supervisors to consolidate the general municipal election with the statewide general election, authorize the city to obtain election services from the Sacramento County Voter Registration and Elections Department (VRE), and establish regulations pertaining to candidate statements for elective office.

BACKGROUND

Rancho Cordova Municipal Code Chapter 2.42 regarding elections states the general municipal election shall be held on the same date as the date of the statewide general election.

At the November 3, 2026, general municipal election, by-district elections will be held for Council Members in Districts 2 and 5 to serve full four-year terms. Consistent with state law for general municipal elections consolidated with statewide general elections (Elections Code Section 10220), the filing period for candidate nomination documents and candidate statements will be during the nomination period of July 13, 2026, through August 7, 2026.

In 2023, the city transitioned from at-large Council elections to a by-district election system, with the creation of five City Council districts. In order to continue the staggered terms, a two-phase implementation was created for 2024 and 2026. In 2024, voters elected Council Members in Districts 1, 3, and 4. In 2026, voters will elect Council Members in Districts 2 and 5. Pursuant to California Elections Code Section 10407(b), the nomination period is not extended where there

is no incumbent eligible to be elected. Because the City transitioned from at-large to by-district elections, there are no incumbents for the district-based offices subject to election in 2026; therefore, the nomination period will not be extended.

The seats for two City Council Members (Linda Budge and Garrett Gatewood) elected at-large in 2022 are up for election in November 2026, while the seats for three City Council Members elected in 2024 (Joe Little, Siri Pulipati, and David Sander) will continue through November 2028.

Election Consolidation

In accordance with Elections Code Section 10403, it is necessary for the City Council to adopt a Resolution calling and giving notice of the holding of a general municipal election in the City of Rancho Cordova on November 3, 2026, and requesting the Board of Supervisors of the County of Sacramento consolidate the general municipal election with the statewide general election ([Attachment 1](#)).

By adoption of the proposed Resolution, the Sacramento County Voter Registration and Elections Department is authorized to canvass the returns of the election and the City agrees to reimburse the Sacramento County Voter Registration and Elections Department for actual costs accrued for the election. The Sacramento County Voter Registration and Elections Department has requested the consolidation Resolution address procedures in the event of a tie vote for any contest. The options to resolve a tie vote shall be either by lot or to hold a special runoff election. Staff recommends the City Council address tie votes by lot to save the cost of holding a special election, as provided in Elections Code Section 15651. Procedures for resolving a tie vote by lot would be presented for City Council consideration at a meeting prior to the date, time, and place if a drawing by lot is determined to be necessary.

The City will file a copy of the attached Resolution with the Sacramento County Board of Supervisors and the Sacramento County Voter Registration and Elections Department.

Candidate Statements

Also, presented to the City Council for adoption is a Resolution adopting regulations for candidates for elective office pertaining to candidate statements submitted to the voters for the November 3, 2026 general municipal election ([Attachment 3](#)). Candidate statements are made available to voters and serve as a critical tool for voters to make informed decisions about candidates during elections. The resolution recommends candidate statements be limited to 200 words in accordance with the recommendation of the VRE.

FISCAL IMPACT AND FUNDING SOURCE

Election costs are calculated by the VRE utilizing registered voter information. The estimated cost for the election of Council Member by-district elections for two council district seats is \$30,000.

ATTACHMENT(S)

1. Resolution Calling Election
2. Exhibit A to the Resolution - Adopted Map
3. Resolution for Candidate Statement of Qualifications

CITY OF RANCHO CORDOVA

RESOLUTION NO. XX-2026

A RESOLUTION OF THE CITY COUNCIL OF THE CITY OF RANCHO CORDOVA, STATE OF CALIFORNIA, CALLING THE NOVEMBER 3, 2026, GENERAL MUNICIPAL ELECTION TO ELECT COUNCIL MEMBERS BY-DISTRICT FOR DISTRICTS 2 AND 5 REQUESTING THE SACRAMENTO COUNTY BOARD OF SUPERVISORS CONSOLIDATE THE GENERAL MUNICIPAL ELECTION WITH THE STATEWIDE GENERAL ELECTION

WHEREAS, under the provisions of the State of California Elections Code, a general municipal election will be held within the City of Rancho Cordova on November 3, 2026, for the purpose of electing Council Members by-district for Districts 2 and 5 to serve four-year terms; and

WHEREAS, a statewide general election will be held within the County of Sacramento on the same day; and

WHEREAS, Elections Code Section 10403 requires jurisdictions to file with the Sacramento County Board of Supervisors, and a copy with the Sacramento County Registrar of Voters, a Resolution requesting consolidation with a statewide election.

NOW, THEREFORE, BE IT RESOLVED BY THE CITY COUNCIL OF THE CITY OF RANCHO CORDOVA:

1. That under the provisions of the Elections Code, there is called and ordered to be held in the City of Rancho Cordova, California, on Tuesday, November 3, 2026, a general municipal election for the purpose of electing Council Members by-district for Districts 2 and 5, each to serve four-year terms.
2. That pursuant to the requirements of Elections Code Section 10403, the City of Rancho Cordova requests the Board of Supervisors of Sacramento County consolidate the regularly scheduled general municipal election with the statewide general election to be held on November 3, 2026.
3. That the City of Rancho Cordova acknowledges that the consolidated election will be held and conducted in the manner prescribed in Elections Code Section 10418.
4. That in the event of a tie vote (if any two or more persons receive an equal and the highest number of votes for an office) as certified by the Registrar of Voters of Sacramento County, the City Council, in accordance with Elections Code Section 15651, shall set a date and time and place if a drawing by lot is determined to be necessary.
5. That the adopted city map is on file with the Sacramento County Voter Registration and Elections Department and is attached as Exhibit A.
6. That the City of Rancho Cordova agrees to reimburse the Sacramento County Voter Registration and Elections Department for actual costs accrued for each election, such costs to be calculated by the proration method set forth in Sacramento County's current Election Cost to Allocation Procedures on the basis of the amount of services provided to the City of Rancho Cordova.
7. That the City Clerk is directed to file a copy of this Resolution with the Sacramento County Board of Supervisors and the Sacramento County Registrar of Voters.

ITEM 9.2.

ATTACHMENT 1

PASSED AND ADOPTED by the City Council of the City of Rancho Cordova on this 1st day of June 2026 by the following vote:

AYES:

NOES:

ABSENT:

ABSTAIN:

ATTEST:

Garrett Gatewood, Mayor

Stacy Leitner, CMC
City Clerk

ITEM 9.2.
Rancho Cordova
2023 Districting
Adopted Map 516c

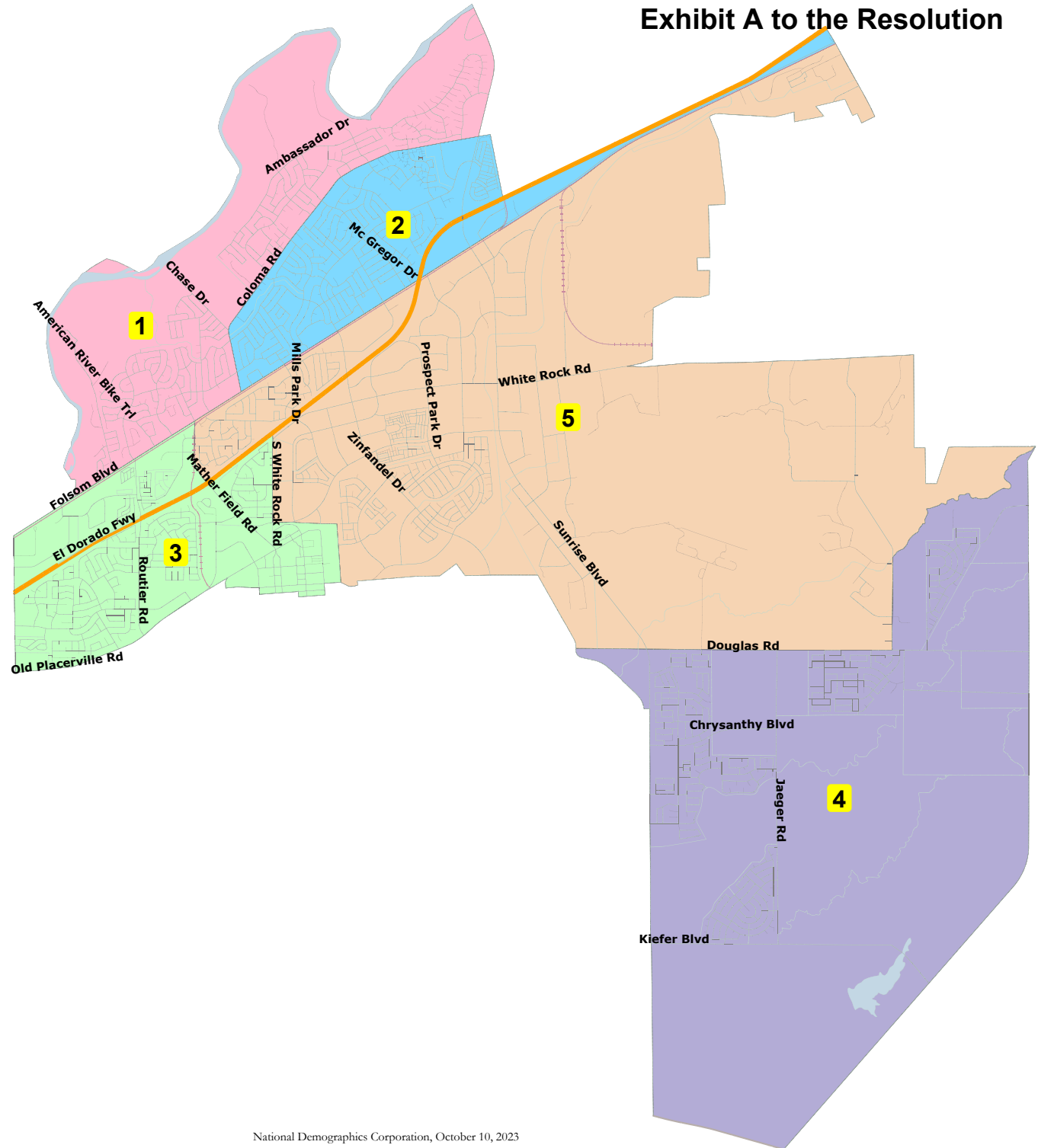

- Map layers
- Adopted 516c
 - Census Block
 - Landmark Point
 - Water Area
 - Railroad
 - Streets

Election Sequence:
 2024: Districts 1, 3 and 4
 2026: Districts 2 and 5

CITY OF RANCHO CORDOVA

RESOLUTION NO. XX-2026

A RESOLUTION OF THE CITY COUNCIL OF THE CITY OF RANCHO CORDOVA, STATE OF CALIFORNIA, ADOPTING REGULATIONS FOR CANDIDATES FOR ELECTIVE OFFICE PERTAINING TO CANDIDATE STATEMENTS OF QUALIFICATIONS SUBMITTED TO THE VOTERS AT AN ELECTION TO BE HELD ON TUESDAY, NOVEMBER 3, 2026

WHEREAS, the State of California Elections Code Section 13307 provides the governing body of any local agency may adopt regulations pertaining to materials prepared by any candidate for elective office, including costs of the candidate statement.

NOW, THEREFORE, BE IT RESOLVED BY THE CITY COUNCIL OF THE CITY OF RANCHO CORDOVA as follows:

1. Pursuant to California Elections Code Section 13307, each candidate for elective office to be voted for at an election to be held in the City of Rancho Cordova on Tuesday, November 3, 2026, may prepare a candidate statement of qualifications (hereafter "statement") on an appropriate form provided by the City Clerk. The City of Rancho Cordova shall follow the policies and regulations governing the preparation and filing of Candidate Statements as set forth in the County of Sacramento Candidate Guide under the section entitled "Candidate Statement." The statement may include the name and occupation of the candidate and a brief description, of no more than 200 words of the candidate's education and qualifications expressed by the candidate. The statement shall not include the party affiliation of the candidate, nor membership or activity in partisan political organizations. The statement shall be filed in typewritten form in the Office of the City Clerk at the time the candidate's nomination papers are filed. The statement may be withdrawn, but not changed, during the period for filing nomination papers and until 5:00 p.m. of the next working day after the close of the nomination period. The statement shall not be changed for any reason, including typographical error(s), after it is filed with the City Clerk.
2. The candidate shall be required to pay for the cost of printing the candidate statement, including the required foreign languages in the voter's pamphlet. In accordance with the Sacramento County Voter Registration and Elections Department's estimate of the total cost of printing, handling, translating, and mailing the candidate statements filed pursuant to this section, including costs incurred as a result of complying with the Voting Rights Act of 1965, the City Clerk shall require each candidate filing a statement to pay in advance the estimated pro rata share as a condition of having their candidate statement included in the County Voter Information Guide. The estimate is an approximation of the actual cost that varies from one election to another. Accordingly, the City Clerk may bill the candidate for additional actual expense or refund any excess paid depending on the final actual cost. In the event of underpayment, the City Clerk may require the candidate to pay the balance of the cost incurred. In the event of overpayment, the City Clerk shall refund the excess amount paid within 30 days after the election.
3. No candidate will be permitted to include additional materials in the County Voter Information Guide.
4. The City Clerk shall provide each candidate or the candidate's representative with a copy of this resolution at the time nomination petitions are issued.
5. Pursuant to California Elections Code Section 13313, the City Clerk shall make a copy of the statement available for public examination in the City Clerk's Office for a period of

10 calendar days immediately following the filing deadline. The city shall also make the statements available for viewing during the public examination period.

- 6. Candidates running for nonpartisan offices have the option to either purchase a Candidate Statement for posting on the Sacramento County Voter Registration and Elections website or purchase a Candidate Statement for printing in the County of Sacramento Voter Information Guide.

Candidates may choose only one option:

- Candidate Statement posted on the Sacramento County Voter Registration and Elections website, or
 - Candidates Statement printed in the County of Sacramento Voter Information Guide, which is mailed to voters. The Voter Information Guide is also available electronically.
- 7. The cost of the Candidate Statement is passed onto the candidate, and therefore there is no cost to the city. Payment of the deposit shall be made payable to the City of Rancho Cordova. The Sacramento County Voter Registration and Elections Department has provided an estimate of candidate statements as indicated below:
 - Council Member District 2
 - \$650.00 for the Candidate Statement to be printed in the County of Sacramento Voter Information Guide
 - \$300.00 for the Candidate Statement to be posted on the Sacramento County Voter Registration and Elections Department website
 - Council Member District 5
 - \$700.00 for the Candidate Statement to be printed in the County of Sacramento Voter Information Guide
 - \$300.00 for Candidate Statement to be posted on the Sacramento County Voter Registration and Elections Department website
 - 8. All translations from English shall be provided by a certified translator procured by the Sacramento County Voter Registration and Elections Department.
 - 9. All previous Resolutions establishing regulations and costs for candidate statements are repealed.
 - 10. This Resolution shall apply only to the election to be held on November 3, 2026, and shall then be repealed.

PASSED AND ADOPTED by the City Council of the City of Rancho Cordova on this 1st day of June 2026 by the following vote:

AYES:

NOES:

ABSENT:

ABSTAIN:

Garrett Gatewood, Mayor

ATTEST:

Stacy Leitner, CMC
City Clerk

MEMORANDUM



ITEM 9.3.

DATE: June 1, 2026
TO: Honorable Mayor and Council Members
FROM: Michelle Mingay, Assistant Director of Administrative Services - Finance
SUBJECT: **A RESOLUTION OF THE CITY COUNCIL OF THE CITY OF RANCHO CORDOVA DECLARING ITS INTENTION TO TRANSFER DELINQUENT REFUSE SERVICE CHARGES TO THE PROPERTY TAX ROLLS AND TO SET A PUBLIC HEARING FOR THE SAME**

RECOMMENDATION

Adopt the Resolution.

RESULT OF RECOMMENDED ACTION

Adoption of the Resolution would begin the process to allow delinquent refuse service charges to be collected on the property tax roll and set a public hearing for July 6, 2026, at 5:30 p.m. in the City Council Chambers.

BACKGROUND

The Collection Services Contract ("Contract"), between the City of Rancho Cordova and Atlas Disposal, ("Atlas"), for residential garbage collection and recycling, allows Atlas to take any action legally available to collect past due amounts. Pursuant to Government Code Sections 38790.1 and 25831, one such action is for the city to assist Atlas by placing the delinquent accounts on the property tax roll.

The city's Municipal Code allows for the property tax rolls to be utilized for collecting delinquent charges, but in order for the city to assist Atlas, the City Council must approve two separate resolutions prior to recording a tax levy for delinquent residential solid waste accounts. The first Resolution, which is the subject of tonight's meeting, establishes the intent of the City Council to transfer delinquent residential solid waste accounts to the tax rolls, and sets a public hearing for July 6, 2026, at 5:30 p.m. to take comments and objections from the public regarding the transfer of delinquent residential solid waste accounts to the tax roll. At the conclusion of the public hearing, the City Council will be asked to adopt the second Resolution titled "A Resolution of the City Council of the City of Rancho Cordova Authorizing Delinquent Residential Solid Waste Service Charges to be collected on the Property Tax Roll."

As of May 20, 2026, there are a total of 1,041 delinquent accounts eligible to be transferred to the tax roll, with a total balance due of \$464,090.62. This amount includes a ten percent (10%) penalty which will be added to the tax roll to cover the cost for the city to administer the program.

In order to proceed with the levy of assessments, it is requested that Council adopt a "Resolution of Intention of the City Council of the City of Rancho Cordova to Transfer Delinquent Refuse Service Charges to the Tax Roll." Approval of the Resolution also sets July 6, 2026, at 5:30 p.m. as the date and time for a public hearing on the issue. Notice of the public hearing will be given by publication at least 10 days prior.

FISCAL IMPACT AND FUNDING SOURCE

The city would receive a 10% administrative fee, based on the final balance transferred to the property tax roll, to cover the cost of administering the program.

ATTACHMENT(S)

1. Resolution
2. Exhibit A to the Resolution

CITY OF RANCHO CORDOVA

RESOLUTION NO. XX-2026

A RESOLUTION OF INTENTION OF THE CITY COUNCIL OF THE CITY OF RANCHO CORDOVA, STATE OF CALIFORNIA, TO TRANSFER DELINQUENT REFUSE SERVICE CHARGES TO THE 2026-2027 PROPERTY TAX ROLL

WHEREAS, in 2024, the City of Rancho Cordova executed the Collection Services Contract with Atlas Disposal (“Atlas”) for the provision of residential solid waste collection and recycling services; and

WHEREAS, the Collection Services Contract requires Atlas to bill residential solid waste accounts for garbage and recycling services; and

WHEREAS, pursuant to Government Code sections 38790.1 and 25831, the city may assist Atlas in collection of past-due accounts; and

WHEREAS, the property tax collection process has been used for many years, by both the City of Rancho Cordova and the County of Sacramento, to collect delinquent utility charges.

NOW, THEREFORE, BE IT HEREBY RESOLVED BY THE CITY COUNCIL OF THE CITY OF RANCHO CORDOVA as follows:

1. That it is the opinion of the City Council that the public interest and convenience require and that it is the intention of this Council to order delinquent refuse charges and late penalties collected on the tax roll at the time and in the manner as the general tax levy for County purposes; and
2. That City Council hereby gives notice that it sets July 6, 2026, at the hour of 5:30 p.m. in the Council Chambers located at 2729 Prospect Park Drive in the City of Rancho Cordova, California as the time and place for any and all persons having objections to the proposed collection of delinquent refuse charges and late penalty on the tax roll to appear before the City Council and show cause as to why the proposed action herein described should not be carried out in accordance with this Resolution; and
3. That the City Council hereby gives notice that any owner of property liable to be assessed for a delinquent refuse charge may, at any time not later than the hour set for hearing objections to the proposed collection of such delinquent charges on the tax roll, make and file with the City Clerk a written protest against the proposed action herein described and/or against the amount of such charges; and
4. That the City Clerk shall cause a summary of this Resolution to be published in the Grapevine Independent, a newspaper published and circulated in the City of Rancho Cordova, which said newspaper is hereby designated for that purpose.

PASSED AND ADOPTED by the City Council of the City of Rancho Cordova on the 1st day of June 2026 by the following vote:

AYES:

NOES:

ITEM 9.3.

ATTACHMENT 1

ABSENT:

ABSTAIN:

ATTEST:

Stacy Leitner, CMC
City Clerk

Garrett Gatewood, Mayor

ITEM 9.3.

City of Rancho Cordova
Residential Refuse Delinquencies
as of May 20, 2026

**ATTACHMENT 2
Exhibit A to the Resolution**

CUST#	PARCEL NUMBER	BILLING NAME	BILLING ADDR	BILLING CITY	BILLING STATE	BILLING ZIP	TOTAL LEVY
77762	077-0163-011-0000	JOSEPH LOUIS & MARQUEL FOSTER	10162 CRAWFORD WAY	SACRAMENTO	CA	958272461	1,778.08
46073	076-0153-012-0000	JESSE DRESBABH	2678 GARRET WAY	RANCHO CORDOVA	CA	95670	1,456.90
105244	057-0134-002-0000	JULIO BETANCOURT	10704 BECLAN DR	RANCHO CORDOVA	CA	956704922	1,210.24
62083	077-0191-024-0000	RUTH A WRIGHT	6909 MAITA CIR	SACRAMENTO	CA	958202111	1,203.36
46114	076-0071-001-0000	MIRANDA WADLE	2236 RHODA WAY	RANCHO CORDOVA	CA	95670	1,092.24
11939	058-0122-007-0000	RAY TOLENTINO	2271 ZINFANDEL DR	RANCHO CORDOVA	CA	956705138	1,158.63
35446	058-0162-012-0000	SHARON CEBRIAN	2320 CANO CT	RANCHO CORDOVA	CA	956703916	1,158.63
100392	075-0410-002-0000	CHRISTINA RODRIQUEZ	2252 EL CEJO CIR	RANCHO CORDOVA	CA	956703161	1,158.63
34459	075-0291-003-0000	ALLEN SCARBROUGH	2418 EL BURLON CIR	RANCHO CORDOVA	CA	956703116	1,148.02
124537	072-2540-022-0000	SECRETARY OF VETERANS AFFAIRS	11030 CARMENET WAY	RANCHO CORDOVA	CA	956706991	1,119.80
181067	058-0114-005-0000	SCOTT WILLIAMS	10816 BERWICK WAY	RANCHO CORDOVA	CA	956704936	1,046.33
77760	077-0163-011-0000	JOSEPH LOUIS & MARQUEL FOSTER	10160 CRAWFORD WAY	SACRAMENTO	CA	958272461	1,072.51
458247	076-0103-017-0000	LINDA KAEHLER	2527 EL SEGUNDO DR	RANCHO CORDOVA	CA	956703403	996.08
247177	068-0085-009-0000	WARREN J MADIGAN	9985 REDSTONE DR	SACRAMENTO	CA	958273501	962.52
64166	068-0348-006-0000	DEREK POINTER	3366 ROUTIER RD	SACRAMENTO	CA	95827	960.08
50653	056-0072-012-0000	ALFONSO & JUANITA F DOMINGUEZ	10490 AMBASSADOR DR	RANCHO CORDOVA	CA	956702272	961.12
57470	056-0203-022-0000	STANLEY R WILLIAMS	10632 COLISEUM WAY	RANCHO CORDOVA	CA	956702407	961.12
130199	067-2580-056-0000	ABDUL HASIB QAZIZADA	4473 DUCKHAWK CIR	RANCHO CORDOVA	CA	95742	961.12
131036	067-2580-091-0000	ANGLE BARRON	12542 ROSEFINCH CT	RANCHO CORDOVA	CA	95742	961.12
133271	067-2600-063-0000	SUNDRIDGE VILLAS PROPERTY LLC	11652 FIORENZA LN	RANCHO CORDOVA	CA	95742	961.12
217568	075-0191-011-0000	DIANE C RAFAEL	2229 W LA LOMA DR	RANCHO CORDOVA	CA	956703153	961.12
125378	057-0234-003-0000	BENYAMIN MAOR	2709 BARBERA WAY	RANCHO CORDOVA	CA	956704804	944.47
205928	072-0192-011-0000	KAREN LOSER LUXTON	10522 SILVERWOOD WAY	RANCHO CORDOVA	CA	956705519	944.47
59183	057-0010-037-0000	MARK & SVETLANA PANASYUK	2337 RUDAT CIR	RANCHO CORDOVA	CA	956703929	961.86
116955	072-2470-048-0000	HARRISON LE	3573 ENVERO WAY	RANCHO CORDOVA	CA	956706961	972.19
53888	072-2020-006-0000	ANTHONY PHAM & MYHANG CAO	10935 VIANO CT	RANCHO CORDOVA	CA	956706908	999.05
91689	067-1160-060-0000	DEAN & DENAE M L LIMON	12720 KNIGHTSBROOK AVE	RANCHO CORDOVA	CA	957426723	884.30
142229	057-0193-005-0000	BETTY J SMITH	2638 CHASSELLA WAY	RANCHO CORDOVA	CA	956704833	882.22
120289	067-2470-003-0000	ALTAF SARKER/MAHBOBA SULTANA	12138 ALAMOSA DR	RANCHO CORDOVA	CA	957426784	870.99
93725	077-0310-023-0000	DOLORES CHENEY	10194 ROCKINGHAM DR	SACRAMENTO	CA	958272451	838.32
112591	056-0064-012-0000	ERNEST RAUBACK	2132 FARNSWORTH WAY	RANCHO CORDOVA	CA	956702268	865.24
549766	056-0112-008-0000	TERRY FORTNER	2117 DANBURY WAY	RANCHO CORDOVA	CA	956702206	865.24
81491	056-0195-013-0000	PEDRO CASTILLO	2013 MCGREGOR DR	RANCHO CORDOVA	CA	956702416	865.24
127886	056-0250-012-0000	RICHARD AL GIVENS	10641 COLOMA RD	RANCHO CORDOVA	CA	956703938	865.24
120383	056-0383-014-0000	JUANA M SANCHEZ	1452 KLAMATH RIVER DR	RANCHO CORDOVA	CA	956702844	865.24
21050	056-0392-003-0000	CARLOS & LEA HERNANDEZ	2620 SARDA WAY	RANCHO CORDOVA	CA	956703722	865.24
99723	056-0424-017-0000	MITTIE L BURNETT	3565 PLEASANT VIEW LN	SHINGLE SPRINGS	CA	95682	865.24
82733	057-0083-001-0000	ENRIQUE & KIMBERLY A OCHOA	2551 MOSCANO WAY	RANCHO CORDOVA	CA	956703820	865.24
30497	057-0282-007-0000	MATTHEW LAWGRANCE	2411 ARAMON DR	RANCHO CORDOVA	CA	956703855	865.24
10221	058-0018-005-0000	LORI WOOD	10636 COLOMA RD	RANCHO CORDOVA	CA	956703937	865.24
110504	058-0071-009-0000	SAMUEL BELL	2320 PINTURO WAY	RANCHO CORDOVA	CA	956705230	865.24
153500	058-0074-001-0000	BARBARA MARKHAM	2321 SONATA DR	RANCHO CORDOVA	CA	956705246	865.24
79314	058-0216-008-0000	TONY & CINDY ZEPEDA	10718 SEGOVIA WAY	RANCHO CORDOVA	CA	956704006	865.24
17242	067-0440-048-0000	MICHAEL MCKEE	11883 HERODIAN DR	RANCHO CORDOVA	CA	957428000	865.24
35801	067-0460-010-0000	DEMING XIAO & QUYUE CHU	13408 MIDDLE FORK LN	LOS ALTOS HILLS	CA	940222420	865.24
110441	067-0530-030-0000	NICHOLAS DUNN/MYKHANH NGUYEN	4370 CREGAN CT	RANCHO CORDOVA	CA	957428090	865.24
19970	067-0590-008-0000	ELIZABETH FORD	12017 MANDOLIN WAY	RANCHO CORDOVA	CA	957428084	865.24
13285	067-0590-040-0000	JAMES SWIFT	4309 HARTLAND WAY	RANCHO CORDOVA	CA	95742	865.24
100409	067-0590-081-0000	JASMINE & MARCUS FLETCHER	4340 HARTLAND WAY	RANCHO CORDOVA	CA	957428082	865.24
29935	067-0600-095-0000	LEJANI LIM-MACILRAITH	11817 CORINO WAY	RANCHO CORDOVA	CA	957428034	865.24
112396	067-0620-040-0000	PHILLIP & MARCELLENE DERBIGNY	11852 PYXIS CIR	RANCHO CORDOVA	CA	957428056	865.24
15202	067-0670-058-0000	PETER PARRENAS	5412 JADE SPRINGS WAY	RANCHO CORDOVA	CA	957428133	865.24
21163	067-0680-013-0000	THELMA CASH	5569 COPPER SUNSET WAY	RANCHO CORDOVA	CA	95742	865.24
55718	067-0680-036-0000	RANDALL OGANS	5521 MOSSY STONE WAY	RANCHO CORDOVA	CA	957428184	865.24
53897	067-0700-013-0000	PEDRO & LUPE TROCHE	PO BOX 20332	RIO PIEDRAS	PR	00928	865.24
35316	067-0730-041-0000	JEREMY P JOHNSON	5106 OTTER POND WAY	RANCHO CORDOVA	CA	957428122	865.24
14857	067-0730-060-0000	AMY LEUGERS	5317 DUSTY ROSE WAY	RANCHO CORDOVA	CA	957428124	865.24
64787	067-0730-092-0000	BRIAN HENDERSON & DINA VIVIANI	5215 ROSE CANYON CT	RANCHO CORDOVA	CA	957428147	865.24
52281	067-0760-036-0000	LETICIA MADAN	4831 AZALEA PARK WAY	RANCHO CORDOVA	CA	957428181	865.24
100592	067-0770-076-0000	OLUWASEUN FASUGBE	19713 LAKE PARK DR	LYNWOOD	IL	604111556	865.24
107951	067-1140-027-0000	HYUNCHUL LEE	4043 CYPRESS GROVE DR	RANCHO CORDOVA	CA	957426711	865.24
102017	067-1220-051-0000	CLIFF ESCOQUE	11909 MONTRON WAY	RANCHO CORDOVA	CA	957428241	865.24
105751	067-1230-028-0000	KARL GAGNI	4234 ROANNE WAY	RANCHO CORDOVA	CA	957428255	865.24
102381	067-1250-093-0000	KRYSTAL & ERIK MURPHY	12842 GLASS BEACH DR	RANCHO CORDOVA	CA	957426757	865.24
118434	067-1270-069-0000	DEREK MARTIN	12812 OPALINE CT	RANCHO CORDOVA	CA	957426629	865.24
114482	067-1310-006-0000	SINGH JAY	4113 SALT POINT WAY	RANCHO CORDOVA	CA	957426626	865.24
106134	067-1310-025-0000	DOMINIC AVITABILE-PEREZ	12839 CARRIZO PLAIN WAY	RANCHO CORDOVA	CA	957426770	865.24
123223	067-1340-014-0000	WILLIAM R CHENG & TONY Q LEE	12849 SCHOLARLY WAY	RANCHO CORDOVA	CA	957426927	865.24
133064	067-2550-053-0000	TIA AMADOR	12644 PATAGONIAN WAY	RANCHO CORDOVA	CA	95742	865.24
132519	067-2590-034-0000	SUNRIDGE VILLAS PROPERTY LLC	11678 VENITIA LN	RANCHO CORDOVA	CA	95742	865.24
133152	067-2590-044-0000	SUNRIDGE VILLAS PROPRT LLC	11632 FIORENZA LN	RANCHO CORDOVA	CA	95742	865.24

ITEM 9.3.

City of Rancho Cordova
Residential Refuse Delinquencies
as of May 20, 2026

ATTACHMENT 2
Exhibit A to the Resolution

CUST#	PARCEL NUMBER	BILLING NAME	BILLING ADDR	BILLING CITY	BILLING STATE	BILLING ZIP	TOTAL LEVY
130524	067-2580-047-0000	BRITTANY SPRINGS	4431 DUCKHAWK CIR	RANCHO CORDOVA	CA	95742	683.40
80419	068-0513-022-0000	LYSHA J LEWIS	9717 WOODHOLLOW WAY	SACRAMENTO	CA	958272722	682.23
436343	068-0472-017-0000	SENGPHET PHIMMASENE	3200 SATURN DR	SACRAMENTO	CA	958272324	697.53
114077	067-0500-042-0000	NGOC & THAMH NGUYEN	4255 SARDONYX CT	RANCHO CORDOVA	CA	957428065	668.07
130177	067-2390-005-0000	JASON PITTS	11986 ROQUEFORT WAY	RANCHO CORDOVA	CA	95742	748.05
500321	077-0102-002-0000	BADIE BAHRAM	PO BOX 661471	SACRAMENTO	CA	958661471	666.55
47226	067-2470-039-0000	JAMES DIXON	12189 PAINT HORSE CT	RANCHO CORDOVA	CA	95742	664.61
112400	067-1260-052-0000	RICARDO & HELENA MANCEBO	12719 THORNTONHALL DR	RANCHO CORDOVA	CA	957426752	692.74
75656	072-3240-048-0000	CHARAN SODHI	11032 INTERNATIONAL DR	RANCHO CORDOVA	CA	956708004	692.74
77216	056-0133-001-0000	TAISIR SHURafa	425 1ST ST UNIT 1304	SAN FRANCISCO	CA	941054624	660.62
31125	057-0253-006-0000	CHRISTINE MCVICKER	2713 CABERNET WAY	RANCHO CORDOVA	CA	956704811	660.62
52467	077-0324-038-0000	JOSHUA LARSEN	10232 GOINYOUR WAY	SACRAMENTO	CA	958272445	660.62
224402	068-0480-062-0000	LYDIA V MAURITS	9933 BEXLEY DR	SACRAMENTO	CA	958272333	659.46
108617	076-0235-004-0000	DYLAN HICKMAN/LAURA DAYTON	2573 LA CUMBRA CIR	RANCHO CORDOVA	CA	956703455	659.46
137	067-0490-012-0000	JOSEPH DEMITRO	11800 SLATE FALLS WAY	RANCHO CORDOVA	CA	957428017	684.97
64223	056-0310-045-0000	ANGELA & JOSEPH RIGDON	10079 KERN RIVER CT	RANCHO CORDOVA	CA	956702711	683.80
92274	057-0232-014-0000	GUADALUPE GARCIA/ JULIETA DE	5344 MARCONI AVE APT 205	CARMICHAEL	CA	956084385	677.21
99469	067-0500-008-0000	KEVIN & RICHELLE HOVER	11858 FIRE AGATE WAY	RANCHO CORDOVA	CA	957428068	661.09
571925	056-0063-008-0000	ROBERT P CALLAHAN TRUST	2149 DANBURY WAY	RANCHO CORDOVA	CA	956702271	651.08
114216	056-0082-003-0000	BERNARD JACOBS	10482 ROSE HILL CT	RANCHO CORDOVA	CA	956702230	651.08
109395	056-0101-023-0000	ADRIAN RONDAN	10612 AVERELL CT	RANCHO CORDOVA	CA	956702304	651.08
119567	056-0102-008-0000	REINA B CHAVEZ AND FRANCISCA	2237 ROSSMOOR DR	RANCHO CORDOVA	CA	956702305	651.08
59637	056-0122-004-0000	KATINA BOYER & JAMES B FRANK	2114 FORESTLAKE DR	RANCHO CORDOVA	CA	956702409	651.08
103316	056-0151-015-0000	YUNYUN TAO & LIBO WENG	2040 KELLOGG WAY	RANCHO CORDOVA	CA	956702435	651.08
117881	056-0191-006-0000	HYUN J A LEE & JU H KANG	10609 AMBASSADOR DR	RANCHO CORDOVA	CA	956702403	651.08
127983	056-0250-028-0000	RICHARD A GIVENS	10641 COLOMA RD	RANCHO CORDOVA	CA	956703938	651.08
128078	056-0250-045-0000	LORRAINE KRUEGER	7819 CLAYPOOL WAY	CITRUS HEIGHTS	CA	956102706	651.08
96953	056-0290-005-0000	TRENT E HOSKINS	11232 SAUK RIVER CT	RANCHO CORDOVA	CA	956702914	651.08
55018	056-0310-015-0000	GUNVOR S & NILS A SOMMERHAUG	2217 BROAD RIVER CT	RANCHO CORDOVA	CA	956702702	651.08
40069	056-0310-054-0000	STEWART A JUDSON	10058 KERN RIVER CT	RANCHO CORDOVA	CA	956702712	651.08
100690	056-0340-032-0000	KIM GIVENS	PO BOX 266	RANCHO CORDOVA	CA	957410266	651.08
118151	056-0350-011-0000	SERENA A WEHRLI	11185 QUEBEC RIVER CT	RANCHO CORDOVA	CA	956702936	651.08
638991	056-0370-048-0000	DAVID CHAPMAN	11118 CONCORD RIVER CT	RANCHO CORDOVA	CA	956702835	651.08
112522	056-0385-002-0000	DENISE & PETER LOPEZ JR	1453 KLAMATH RIVER DR	RANCHO CORDOVA	CA	956702848	651.08
106514	056-0391-004-0000	JOHN TENEYUCA	11008 WABASH RIVER CT	RANCHO CORDOVA	CA	956702728	651.08
45298	056-0392-002-0000	JUSTINE MAC	1772 KLAMATH RIVER DR	RANCHO CORDOVA	CA	956702735	651.08
525393	056-0392-008-0000	MARIAN HITCHINGS	1804 KLAMATH RIVER DR	RANCHO CORDOVA	CA	956702811	651.08
68457	056-0410-012-0000	QUANG T PHAM	11140 RHINE RIVER CT	RANCHO CORDOVA	CA	95670	651.08
108206	056-0424-010-0000	DAVID A MUNOZ	2238 PALMWOOD CT	RANCHO CORDOVA	CA	956702314	651.08
585392	056-0424-014-0000	LUCY TURNER	2254 PALMWOOD CT	RANCHO CORDOVA	CA	956702314	651.08
8057	056-0440-016-0000	MARIA SO	2234 GREEN BLOSSOM CT	RANCHO CORDOVA	CA	956702345	651.08
128726	057-0010-034-0000	MARIO LA SCHIAZZA	2325 RUDAT CIR	RANCHO CORDOVA	CA	956703929	651.08
80595	057-0043-008-0000	SURINDER OBEROI & NI M SUMIATI	10606 BECLAN DR	RANCHO CORDOVA	CA	956703807	651.08
123076	057-0051-006-0000	SHRADER FAMILY TRUST	10423 DOLECETTO DR	RANCHO CORDOVA	CA	95670	651.08
601836	057-0052-012-0000	JENNIFER BOTTIMORE	2512 TORMOLO WAY	RANCHO CORDOVA	CA	956703631	651.08
65230	057-0092-012-0000	ANGELA LEE	2616 VERDELLO WAY	RANCHO CORDOVA	CA	956703614	651.08
13236	057-0095-017-0000	JEANNINE M OTTEN	9208 PORTO BELLA WAY	ELK GROVE	CA	956242118	651.08
91317	057-0111-034-0000	CHRISTOPHER SARCONA/AMANDA	10557 MALAGA WAY	RANCHO CORDOVA	CA	956703751	651.08
54869	057-0113-008-0000	JULIE MAXEY	2529 SARDA WAY	RANCHO CORDOVA	CA	956703719	651.08
126122	057-0141-021-0000	JAVIER M LUJANO	10240 COLOMA RD	RANCHO CORDOVA	CA	956703606	651.08
68039	057-0143-002-0000	KHALID HAMID	10471 MALAGA WAY	RANCHO CORDOVA	CA	956703648	651.08
137264	057-0145-009-0000	MARIO R FUNES	10432 MALAGA WAY	RANCHO CORDOVA	CA	956703608	651.08
137379	057-0151-009-0000	ASSET INVESTMENT MANAGERS INC	10512 MALAGA WAY	RANCHO CORDOVA	CA	956703604	651.08
546425	057-0163-005-0000	EMILIO & GUADALUPE RAMIREZ	9461 TWIN LAKES AVE	ORANGEVALE	CA	956625422	651.08
137992	057-0163-014-0000	BOBBIE & THOMAS EASTON	2668 ARAMON DR	RANCHO CORDOVA	CA	956703744	651.08
100642	057-0173-015-0000	CHASE DAVIS & ASHLEY RICE	2663 BARBERA WAY	RANCHO CORDOVA	CA	956703743	651.08
127232	057-0252-002-0000	MELISA D/SCOTT MCKENZIE &	2716 CABERNET WAY	RANCHO CORDOVA	CA	956704812	651.08
166041	057-0272-009-0000	JAMIE MACH	8921 BEDFORD AVE	FAIR OAKS	CA	956284026	651.08
146541	057-0285-007-0000	JOSIE M BRYANT	2422 ARAMON DR	RANCHO CORDOVA	CA	956703803	651.08
35069	057-0285-008-0000	JESSE C PALMER	2424 ARAMON DR	RANCHO CORDOVA	CA	956703803	651.08
30170	057-0313-006-0000	TIFFANY AUBEL	2609 LUVETA WAY	RANCHO CORDOVA	CA	956704914	651.08
597644	058-0031-002-0000	JAIME MIRANDA	2606 BETSY WAY	RANCHO CORDOVA	CA	956704940	651.08
80126	058-0041-011-0000	MAXERO TRUST//JORGE BARBA	2386 FRUITRIDGE RD	SACRAMENTO	CA	958223148	651.08
153397	058-0073-005-0000	KALATRI M CAISE	2325 PINTURO WAY	RANCHO CORDOVA	CA	956705229	651.08
154536	058-0103-001-0000	TROY J MARILAO	2339 SONATA DR	RANCHO CORDOVA	CA	956705246	651.08
66022	058-0115-012-0000	JAMAL J MAULE	10840 BALLANTRAE WAY	RANCHO CORDOVA	CA	956704934	651.08
76920	058-0116-015-0000	EMMA MORADA	10857 BIANCO WAY	RANCHO CORDOVA	CA	956706900	651.08
68574	058-0126-001-0000	SHANE ENGSTROM	10842 WALNUTWOOD WAY	RANCHO CORDOVA	CA	956705143	651.08
111045	058-0152-008-0000	HRIPSIME & DAVID MANUKYAN	2356 BYRD DR	RANCHO CORDOVA	CA	956703956	651.08
185553	058-0152-011-0000	HELEN FONG SAUCEDO/BRYAN	2370 BYRD DR	RANCHO CORDOVA	CA	956703956	651.08
34486	058-0171-006-0000	KARLEN NALBANDYAN	10717 CAMPANA WAY	RANCHO CORDOVA	CA	956703915	651.08

ITEM 9.3.

City of Rancho Cordova
Residential Refuse Delinquencies
as of May 20, 2026

ATTACHMENT 2
Exhibit A to the Resolution

CUST#	PARCEL NUMBER	BILLING NAME	BILLING ADDR	BILLING CITY	BILLING STATE	BILLING ZIP	TOTAL LEVY
67238	058-0182-017-0000	ANDRIA LLOYD/EDWIN C & NANCY A	10819 GADSTEN WAY	RANCHO CORDOVA	CA	956705101	651.08
26335	058-0191-007-0000	CHRISTPHER JONES	10673 BISCAY WAY	RANCHO CORDOVA	CA	956703959	651.08
123937	058-0211-001-0000	EVA M & ERNEST R MONTES	10660 COLOMA RD	RANCHO CORDOVA	CA	956703937	651.08
28212	058-0221-014-0000	JOHN ELLIS	10607 VIANI WAY	RANCHO CORDOVA	CA	956703934	651.08
191027	058-0221-030-0000	JOSEPH CHR GARCIA	10686 AUDUBON WAY	RANCHO CORDOVA	CA	956703942	651.08
191268	058-0223-017-0000	ROBERT CHA EDWARDS	2371 CORDOVA LN	RANCHO CORDOVA	CA	956703917	651.08
100330	058-0311-022-0000	CREAM LLC	2541 BERRYWOOD DR	RANCHO CORDOVA	CA	956705205	651.08
108771	058-0320-016-0000	MONIQUE MOON	2201 ELMCREST LN	RANCHO CORDOVA	CA	956704207	651.08
193558	058-0330-010-0000	TRUST OF PAUR	2203 KIMWOOD LN	RANCHO CORDOVA	CA	956704209	651.08
123865	058-0330-022-0000	JOSHUA & ROXANNE PERRY	2218 KIMWOOD LN	RANCHO CORDOVA	CA	956704210	651.08
193702	058-0340-006-0000	RAMIN NADERI	255 SUNGATE CT	VACAVILLE	CA	956888527	651.08
56815	058-0380-006-0000	ADAM B BECK	2256 WINDWARD LN	RANCHO CORDOVA	CA	956704220	651.08
127271	058-0400-043-0000	BRADLEY D NYE	P. O. BOX 1536	RANCHO CORDOVA	CA	95741	651.08
75566	058-0480-008-0000	LEO J LEVAC	2302 SUMMERFIELD CT	RANCHO CORDOVA	CA	956704215	651.08
64480	058-0510-003-0000	TAMMY HOANG	2438 KAYWOOD CT	RANCHO CORDOVA	CA	956704234	651.08
10290	067-0440-058-0000	MIAE JEON	11856 WHITE RAIN WAY	RANCHO CORDOVA	CA	957428003	651.08
123703	067-0450-014-0000	CORNELIA DOSTY	11761 AZALEA GARDEN WAY	RANCHO CORDOVA	CA	957428047	651.08
118106	067-0450-113-0000	EDWARD CASS	52A DOMINGA AVE	FAIRFAX	CA	94930	651.08
17218	067-0460-003-0000	MARSHA DEMAS	11895 AUTUMN SUNSET WAY	RANCHO CORDOVA	CA	957428009	651.08
25259	067-0490-005-0000	FEEROZ SAKHI	11828 SLATE FALLS WAY	RANCHO CORDOVA	CA	957428017	651.08
215111	067-0490-016-0000	MICHAEL OFFIAH	4228 TOPAZ VALLEY WAY	RANCHO CORDOVA	CA	957428023	651.08
21449	067-0510-101-0000	HOWARD S LOUIE	11839 APPOLON DR	RANCHO CORDOVA	CA	957428074	651.08
55610	067-0520-006-0000	SHUBPREET SANDHU	11952 PERICLES DR	RANCHO CORDOVA	CA	957428078	651.08
148890	067-0540-066-0000	GARRETT GATEWOOD	4067 COPPER LAKE WAY	RANCHO CORDOVA	CA	957428026	651.08
1923	067-0540-071-0000	NILAMA PATEL	11721 VILLAGE POND WAY	RANCHO CORDOVA	CA	95742	651.08
34168	067-0540-077-0000	MONICA SAFFOLD	11751 VILLAGE POND WAY	RANCHO CORDOVA	CA	957428027	651.08
45738	067-0550-016-0000	CLAYTON REXROAT	11765 LOISDALE WAY	RANCHO CORDOVA	CA	95742	651.08
120077	067-0550-044-0000	TERRENCE RICHARDSON	4116 WOOD SPICE WAY	RANCHO CORDOVA	CA	957428031	651.08
121826	067-0560-079-0000	ESSONO F EKALE	11762 ARETE WAY	RANCHO CORDOVA	CA	957428045	651.08
17023	067-0620-035-0000	DARLENE M GRAY	2021 E 22ND ST	OAKLAND	CA	946064118	651.08
159517	067-0660-034-0000	JOSEANNA LIM	4098 KALAMATA WAY	RANCHO CORDOVA	CA	957428004	651.08
159145	067-0660-093-0000	STEPHEN J CAPLIS	4052 KALAMATA WAY	RANCHO CORDOVA	CA	957428004	651.08
61269	067-0700-073-0000	ERNESTO/ALEJANDRINA VELAZQUEZ	4819 COPPER SUNSET WAY	RANCHO CORDOVA	CA	957427796	651.08
27174	067-0710-030-0000	JOMELEYN FRANCISCO	5345 OTTER POND WAY	RANCHO CORDOVA	CA	957428157	651.08
42231	067-0710-086-0000	TIFFANY BAKER	5448 COPPER SUNSET WAY	RANCHO CORDOVA	CA	957428162	651.08
30535	067-0720-034-0000	DAVID VALLERGA	5420 MILL WATER CIR	RANCHO CORDOVA	CA	957428158	651.08
122877	067-0730-058-0000	ROSANNA CHAVEZ AND ANDREW T	5309 DUSTY ROSE WAY	RANCHO CORDOVA	CA	957428124	651.08
213785	067-0770-092-0000	DEHUA WANG/ XIAOLONG XU	11829 EVERDELL WAY	RANCHO CORDOVA	CA	957428100	651.08
4178	067-0800-102-0000	BENJAMIN AVILA	12212 CONSERVANCY WAY	RANCHO CORDOVA	CA	957427763	651.08
8823	067-0840-099-0000	PAUL & LINDA ROHRER	12309 MONTAUK WAY	RANCHO CORDOVA	CA	957427724	651.08
94530	067-0920-037-0000	NATASHA AND ALEXEY KISHKOVSKY	11788 SOCRATES WAY	RANCHO CORDOVA	CA	957428106	651.08
100334	067-0920-050-0000	BRANDIN FOREMAN	11785 PLATO WAY	RANCHO CORDOVA	CA	957428107	651.08
100310	067-0920-062-0000	KIMBERLY&ANDREW GIRARDI/	11782 PLATO WAY	RANCHO CORDOVA	CA	957428107	651.08
117658	067-1130-046-0000	DERRICK WILSON	12752 GLASS BEACH DR	RANCHO CORDOVA	CA	957426735	651.08
90862	067-1130-133-0000	BRITTANY BELL	12748 CORDYLINE WAY	RANCHO CORDOVA	CA	957426725	651.08
106281	067-1130-154-0000	THALIA EVANS	4074 MACKERRICHER WAY	RANCHO CORDOVA	CA	957426733	651.08
95622	067-1130-157-0000	JAMES P CHICO	4086 MACKERRICHER WAY	RANCHO CORDOVA	CA	957426733	651.08
101578	067-1210-036-0000	ADAM ZECIRI	4289 PRIVAS WAY	RANCHO CORDOVA	CA	957428244	651.08
111507	067-1230-004-0000	CHRYSANTHY PREMIER LLC	11900 MIRCADO WAY	RANCHO CORDOVA	CA	957428250	651.08
127138	067-1230-029-0000	CHRISTIAN BALUYUT	879 BRUNSWICK ST	DALY CITY	CA	940141347	651.08
121569	067-1340-018-0000	ALAN KAUTTI	12833 SCHOLARLY WAY	RANCHO CORDOVA	CA	957426927	651.08
132921	067-1360-054-0000	JALAL SIDDIQUI	12664 MONTEREY PINE AVE	RANCHO CORDOVA	CA	95742	651.08
123468	067-2440-074-0000	AMIT KUMAR	4248 CROSSROADS WAY	RANCHO CORDOVA	CA	957426799	651.08
46539	067-2460-012-0000	TOCHUKWU OZIOKO	3945 MIRECOURT CIR	RANCHO CORDOVA	CA	95742	651.08
118881	067-2470-005-0000	SURJIT KAILEY	12142 ALAMOSA DR	RANCHO CORDOVA	CA	957426784	651.08
133260	067-2590-045-0000	SUNRIDGE VILLAS PROPERTY LLC	11628 FIORENZA LN	RANCHO CORDOVA	CA	95742	651.08
244605	068-0072-004-0000	ROY COLLINS	9912 NEBULA WAY	SACRAMENTO	CA	958272914	651.08
247794	068-0111-012-0000	WILFREDO BRILLIANTES	3408 JUPITER DR	SACRAMENTO	CA	958272930	651.08
28015	068-0125-004-0000	FRANKIE LY SINGH	10013 NEBULA WAY	SACRAMENTO	CA	958272933	651.08
28099	068-0134-001-0000	JAMICA F THOMAS	3423 JUPITER DR	SACRAMENTO	CA	958272965	651.08
8335	068-0134-002-0000	REBECCA & ROGER HORNER	3417 COMET CT	SACRAMENTO	CA	958272924	651.08
69603	068-0137-001-0000	NORMA ORTIZ & MARIA GARCIA	1529 36TH ST	SACRAMENTO	CA	958166608	651.08
67894	068-0142-028-0000	JENNIFER CARTER	9845 LINCOLN VILLAGE DR	SACRAMENTO	CA	958273401	651.08
112758	068-0346-016-0000	NATHAN DOBBS	10036 VANGUARD DR	SACRAMENTO	CA	958272329	651.08
405037	068-0347-015-0000	MARIO LOPEZ	10005 VANGUARD DR	SACRAMENTO	CA	958272328	651.08
433097	068-0350-005-0000	ORAWAN SYNHORST	10033 BEXLEY DR	SACRAMENTO	CA	958272301	651.08
21448	068-0364-044-0000	ERIC RAMOS	9914 PALM GROVE DR	SACRAMENTO	CA	958273533	651.08
64779	068-0366-028-0000	LAURIE SMITH & BARBARA SCHERER	9923 OLD PLACERVILLE RD	SACRAMENTO	CA	958273531	651.08
19575	068-0370-030-0000	MARCELL ALADO	9947 PALM GROVE DR	SACRAMENTO	CA	958273532	651.08
219335	068-0420-080-0000	LARRY W RUSHING	3332 FELTHAM WAY	SACRAMENTO	CA	958272314	651.08
219371	068-0420-086-0000	OANH NGUYEN	3308 FELTHAM WAY	SACRAMENTO	CA	958272314	651.08

ITEM 9.3.

City of Rancho Cordova
Residential Refuse Delinquencies
as of May 20, 2026

ATTACHMENT 2
Exhibit A to the Resolution

CUST#	PARCEL NUMBER	BILLING NAME	BILLING ADDR	BILLING CITY	BILLING STATE	BILLING ZIP	TOTAL LEVY
61694	068-0431-007-0000	JAMEEL TAYYEB	9792 RED CEDAR CIR	SACRAMENTO	CA	958272815	651.08
528190	068-0441-017-0000	ROB CLARK	3153 EXPLORER DR	SACRAMENTO	CA	958272831	651.08
221554	068-0443-023-0000	DANIEL L HENRY	9812 GARDENWOOD WAY	SACRAMENTO	CA	958272811	651.08
55979	068-0444-002-0000	ALEJANDRO CISNEROS/MONICA TAPI	3208 EXPLORER DR	SACRAMENTO	CA	958272809	651.08
114300	068-0460-003-0000	GUADALUPE & ALONDRA PAREDES	3430 GRANBY DR	SACRAMENTO	CA	958273521	651.08
605263	068-0460-024-0000	SUZANNE GEORGE	9849 CULP WAY	SACRAMENTO	CA	958273515	651.08
224126	068-0472-009-0000	SONI JOHNSON	PO BOX 1351	ALAMEDA	CA	945010144	651.08
26573	068-0492-014-0000	ALEX P THOMASON	3529 SUNRISE PINES DR	SACRAMENTO	CA	958272950	651.08
226697	068-0513-003-0000	JAMES M KRAUS	15265 WINCHESTER BLVD #7W	LOS GATOS	CA	950302359	651.08
201910	072-0134-025-0000	SAMUEL REED	2947 EVADNA DR	RANCHO CORDOVA	CA	956705406	651.08
104788	072-0154-011-0000	JOSHUA BRANT	2929 MILLS PARK DR	RANCHO CORDOVA	CA	956705501	651.08
75708	072-0172-016-0000	TRUONG C VO & NGUYEN NGUYEN	10539 MARCEL WAY	RANCHO CORDOVA	CA	95670	651.08
78792	072-0173-006-0000	KEY RENTAL PROPERTY MANAGEMENT	3508 CODY WAY SUITE 250	SACRAMENTO	CA	958641540	651.08
114571	072-0191-012-0000	MELISSA & JESUS BARAJAS	3020 MILLS PARK DR	RANCHO CORDOVA	CA	956705504	651.08
67014	072-0202-014-0000	TIMOTHY BAKER	10556 SILVERWOOD WAY	RANCHO CORDOVA	CA	956705532	651.08
360099	072-0202-036-0000	RUZANNA KARAPETYAN	10538 SILVERWOOD WAY	RANCHO CORDOVA	CA	956705532	651.08
209336	072-0310-053-0000	BEVERLY FLETCHER	2948 KACHINA WAY	RANCHO CORDOVA	CA	956705634	651.08
71839	072-0320-010-0000	CARL & REBECCA GEORGE	10649 OLSON DR	RANCHO CORDOVA	CA	956705619	651.08
65160	072-0320-018-0000	ISMAEL S GUTIERREZ	2908 CALLE DEL SOL WAY	RANCHO CORDOVA	CA	956705607	651.08
45885	072-0362-026-0000	NORMAN HILL	2961 GWENDOLYN WAY	RANCHO CORDOVA	CA	95670	651.08
105590	072-0363-018-0000	AN T & DANG NGUYEN	2934 GWENDOLYN WAY	RANCHO CORDOVA	CA	95670	651.08
70162	072-1340-031-0000	KELLY DRISKELL	10579 RAGTIME CIR	RANCHO CORDOVA	CA	956707331	651.08
122918	072-1340-043-0000	ERICA E PARKER	10544 RAGTIME CIR	RANCHO CORDOVA	CA	956707329	651.08
589273	072-2090-040-0000	WAYNE C HERNANDEZ	3248 ABOTO WAY	RANCHO CORDOVA	CA	956706925	651.08
60586	072-2100-032-0000	ALEX THOI	10921 BELLONE WAY	RANCHO CORDOVA	CA	956706919	651.08
25261	072-2350-011-0000	ALEXANDER ILYUSHIN	11041 FIORE DR	RANCHO CORDOVA	CA	956706945	651.08
21708	072-2520-005-0000	WAHIDA TANIA	3285 OSELOT WAY	RANCHO CORDOVA	CA	956706982	651.08
96306	072-2520-027-0000	EDWARD REGAN	3300 OSELOT WAY	RANCHO CORDOVA	CA	956706979	651.08
114374	072-2530-025-0000	ERIC STEPHENS	3370 MARQUAM WAY	RANCHO CORDOVA	CA	956706958	651.08
25311	072-2600-004-0000	ARTUR MANUKYAN	3533 RAINSONG CIR	RANCHO CORDOVA	CA	956706983	651.08
29156	072-2600-050-0000	BEN SCHARLACH	10882 WATERBROOK WAY	RANCHO CORDOVA	CA	956706993	651.08
82266	072-2870-032-0000	RANDALL RIVERA/HEIDI POSEY	12819 EVANSTON WAY	RANCHO CORDOVA	CA	957427844	651.08
84099	072-2870-044-0000	MICHAEL DRAYTON	12766 EVANSTON WAY	RANCHO CORDOVA	CA	957427803	651.08
88968	072-2880-025-0000	ANDREW TONGONAN	12666 SOLSBERRY WAY	RANCHO CORDOVA	CA	957427840	651.08
95314	072-2900-038-0000	GILBERTO JORA	12683 EVANSTON WAY	RANCHO CORDOVA	CA	957427802	651.08
93488	072-2960-061-0000	NORMAN FUJIWARA	3807 IVAN WAY	RANCHO CORDOVA	CA	957426701	651.08
15505	072-2970-201-0000	TIM LEARD	3149 MINTURN WAY	RANCHO CORDOVA	CA	956706271	651.08
50945	072-2970-203-0000	RYAN HOLLOWAY	532 UNION ST #608	OAKLAND	CA	94607	651.08
47627	072-2970-236-0000	MOHAMMAD R HARATI & FARZANEH	3168 BRIDGEWAY DR	RANCHO CORDOVA	CA	956706246	651.08
90293	072-2980-030-0000	ANTHONY STUBBLEFIELD	11059 INTERNATIONAL DR	RANCHO CORDOVA	CA	956706252	651.08
80292	072-2980-034-0000	MARY SEDAROUS	11051 INTERNATIONAL DR	RANCHO CORDOVA	CA	956706252	651.08
66836	072-2990-024-0000	FREIDBERG LAW CORP PSP	2443 FAIR OAKS BLVD	SACRAMENTO	CA	958257684	651.08
60070	072-3230-013-0000	LESLYE JONES	10958 INTERNATIONAL DR	RANCHO CORDOVA	CA	956708000	651.08
102721	072-3230-045-0000	STANLEY MCDOWELL	PO BOX 611664	SAN JOSE	CA	951611664	651.08
112085	072-3250-051-0000	NOUZAT KANBAR	3254 CORRELL WAY	RANCHO CORDOVA	CA	956708038	651.08
67903	072-3260-002-0000	VINCENT AYALA	3253 GOSPORT WAY	RANCHO CORDOVA	CA	956708019	651.08
68035	072-3290-022-0000	JESS CLUSTER	3282 PROSPECT PARK DR	RANCHO CORDOVA	CA	95670	651.08
87673	072-3410-004-0000	CARINE NAZHA	1015 HAYES ST UNIT B	SAN FRANCISCO	CA	941171621	651.08
63707	075-0154-006-0000	ARBIN KUMAR	7593 SANGIOVESE DR	EL DORADO HILLS	CA	957627727	651.08
63708	075-0154-006-0000	ARBIN KUMAR	7593 SANGIOVESE DR	EL DORADO HILLS	CA	957627727	651.08
548482	075-0191-003-0000	BADIE BAHRAM	PO BOX 661471	SACRAMENTO	CA	958661471	651.08
115855	075-0341-007-0000	MICHELE DROLETTE	2213 EL CEJO CIR	RANCHO CORDOVA	CA	956703121	651.08
128053	075-0700-018-0000	MATTHEW L SCHULZE	2825 TIFFANY WEST WAY	SACRAMENTO	CA	958271419	651.08
50923	076-0066-005-0000	UGRASEN CHIB	2439 MORAINA CIR	RANCHO CORDOVA	CA	956702022	651.08
82305	076-0091-001-0000	VIKRANT V DESSAI & SHWETA S	10300 BRENDA WAY	RANCHO CORDOVA	CA	956702003	651.08
77153	076-0093-023-0000	PRUDENCIL MARTINEZ	10347 HOLMES WAY	RANCHO CORDOVA	CA	956702016	651.08
227147	076-0103-005-0000	ERIC MORRISON	10252 LOS PALOS DR	RANCHO CORDOVA	CA	956703442	651.08
82015	076-0131-021-0000	SALVADOR MENDOZA	10301 COLOMA RD	RANCHO CORDOVA	CA	956702103	651.08
231789	076-0164-025-0000	ANDREW J GEORGI	10201 MALAGA WAY	RANCHO CORDOVA	CA	956703369	651.08
98427	076-0201-004-0000	MOHAMMAD SEERAT	2712 PASEO DR	RANCHO CORDOVA	CA	956703435	651.08
570353	076-0203-008-0000	WANDA COPELAND	2736 LOS AMIGOS DR	RANCHO CORDOVA	CA	956703431	651.08
235873	076-0243-007-0000	MITSUE BETZ	2424 EL CHICO CIR	RANCHO CORDOVA	CA	956703124	651.08
71840	076-0270-005-0000	ALYA ALNASSIRY	10115 MALAGA WAY	RANCHO CORDOVA	CA	956703311	651.08
238615	076-0270-007-0000	PATRICIA M SMITH	10119 MALAGA WAY	RANCHO CORDOVA	CA	956703311	651.08
92269	076-0270-027-0000	JULIA JOHNSON	PO BOX 392	RANCHO CORDOVA	CA	95741	651.08
27345	077-0064-003-0000	KYLE & AMANDA ROBINSON	10408 WHITE ROCK RD	RANCHO CORDOVA	CA	956705427	651.08
239227	077-0064-016-0000	BENNIE M MANZANARES	10431 BLACKBURN WAY	RANCHO CORDOVA	CA	956705305	651.08
239765	077-0073-020-0000	LISA ANDERSON & LORIA MARTIN	3073 SWANSEA WAY	RANCHO CORDOVA	CA	956705349	651.08
94602	077-0092-004-0000	JOSEPH IRELAND	409 SAFFLOWER PL	WEST SACRAMENTO	CA	95691	651.08
34943	077-0103-014-0000	ALBERT E GILDING JR	3028 PORTSMOUTH DR	RANCHO CORDOVA	CA	956705321	651.08
242901	077-0112-005-0000	VICTOR A SIMS	1300 LOS MOLINOS WAY	SACRAMENTO	CA	958642952	651.08

ITEM 9.3.

City of Rancho Cordova
Residential Refuse Delinquencies
as of May 20, 2026

ATTACHMENT 2
Exhibit A to the Resolution

Table with columns: CUST#, PARCEL NUMBER, BILLING NAME, BILLING ADDR, BILLING CITY, BILLING STATE, BILLING ZIP, TOTAL LEVY. Lists 100 residential delinquency records with associated parcel and billing information.

CUST#	PARCEL NUMBER	BILLING NAME	BILLING ADDR	BILLING CITY	BILLING STATE	BILLING ZIP	TOTAL LEVY
114920	077-0260-056-0000	RAFAEL VENTURA/ MARIA CASTILLO	10216 PISTACHIO WAY	SACRAMENTO	CA	958272474	126.18
7954	075-0400-027-0000	JUDY REYNEN	10630 MATHER BLVD	MATHER	CA	956554125	125.17
228935	076-0152-009-0000	ZACHARIA J CONSTANTINE	2660 ELLENBROOK DR	RANCHO CORDOVA	CA	956703541	124.98
101153	076-0151-023-0000	JARED KNIGHT	2601 DAWES ST	RANCHO CORDOVA	CA	956703503	117.74
70207	058-0510-011-0000	RAYMOND MONTELONGO/ANGELINA VA	2441 RASHAWN DR	RANCHO CORDOVA	CA	956704272	115.00
120239	077-0151-004-0000	DANA BOUGHTON/ROBERT & BELINDA	10533 ABBOTTFORD WAY	RANCHO CORDOVA	CA	956705803	115.00
597322	072-2210-064-0000	CHRISTOPHER BUDGE	10729 BELLONE WAY	RANCHO CORDOVA	CA	956706927	108.93
82722	075-0700-007-0000	SAMUEL H UNGERER	2844 TIFFANY WEST WAY	SACRAMENTO	CA	958271416	108.93
89288	058-0152-007-0000	SHANNON PASSAFIUME	2352 BYRD DR	RANCHO CORDOVA	CA	956703956	102.93
106755	072-0174-007-0000	ANNA GHAZARYAN	2965 GRAYSON WAY	RANCHO CORDOVA	CA	956705609	102.93
148253	057-0311-016-0000	ROBLES FAMILY TRUST	2410 CARIEL CT	RANCHO CORDOVA	CA	956704924	102.26
73289	058-0420-012-0000	PAMELA HILLMON & ELBERT THOMAS	4143 BROOKFIELD DR	SACRAMENTO	CA	958233555	102.21
176701	067-0480-049-0000	CYNTHIA PIERCE	11831 SANDY KNOLL CT	RANCHO CORDOVA	CA	957428021	94.97
90520	056-0131-011-0000	CESAR HERRARTE & ALBA DONIS	2100 KELLOGG WAY	RANCHO CORDOVA	CA	956702437	94.94
109927	056-0174-007-0000	MATTHEW JACOBSMEYER	2159 FORESTLAKE DR	RANCHO CORDOVA	CA	956702462	94.94
100654	056-0192-007-0000	ABDIEL GALINDO/MARTHA CASTANDE	10637 AMBASSADOR DR	RANCHO CORDOVA	CA	956702466	94.94
58954	056-0203-005-0000	HOPE L MCELROEN	2232 FORESTLAKE DR	RANCHO CORDOVA	CA	956702459	94.94
96519	056-0280-028-0000	SAMVEL AYZAZAN	11236 SKAGIT RIVER CT	RANCHO CORDOVA	CA	956702903	94.94
100581	056-0340-016-0000	STEPHEN R POST	9827 FAIR OAKS BLVD	FAIR OAKS	CA	95628	94.94
586605	056-0370-003-0000	WILLIE REDDIC	11108 MORGAN RIVER CT	RANCHO CORDOVA	CA	956702942	94.94
68832	056-0370-066-0000	ROBERT & MICHELLE LEMBKE	11144 PORTAGE RIVER CT	RANCHO CORDOVA	CA	956702938	94.94
108519	056-0426-005-0000	SHIUH-HWA WANG	256 MONCADA WAY	SAN FRANCISCO	CA	94127	94.94
643017	057-0041-002-0000	JUAN GOMEZ	10504 COLOMA RD	RANCHO CORDOVA	CA	956702308	94.94
589799	057-0052-015-0000	LUCINDA CAMPBELL	PO BOX 1854	FAIR OAKS	CA	956281854	94.94
17690	057-0072-021-0000	CESAR RAYMUNDO	10531 CATAWBA WAY	RANCHO CORDOVA	CA	956703707	94.94
23415	057-0073-018-0000	CHRIS WEST	2524 CHASSELLA WAY	RANCHO CORDOVA	CA	956703741	94.94
88776	057-0091-002-0000	ALLEN L AMES JR	2608 TRONERO WAY	RANCHO CORDOVA	CA	956703612	94.94
133652	057-0095-007-0000	LINDA L CARDOZA	2554 GANZAN WAY	RANCHO CORDOVA	CA	956703624	94.94
140120	057-0171-002-0000	PEDRO CORRAL	2640 ARAMON DR	RANCHO CORDOVA	CA	956703702	94.94
80361	057-0173-009-0000	SHADRACH A & NICOLE GO	2639 BARBERA WAY	RANCHO CORDOVA	CA	956703705	94.94
52813	057-0232-011-0000	ARPIK MIRZOYAN	3418 VIRGO ST	SACRAMENTO	CA	95827	94.94
72127	058-0101-001-0000	DENNIS HARE	2344 PINTURO WAY	RANCHO CORDOVA	CA	95670	94.94
18409	058-0181-028-0000	SHANNON CRAWFORD	2213 ZINFANDEL DR	RANCHO CORDOVA	CA	956705120	94.94
189060	058-0193-002-0000	SHIRLEY MA ORSETTI	10624 CAMPANA WAY	RANCHO CORDOVA	CA	956703914	94.94
47092	058-0311-008-0000	NIAMH BOURASSA	10980 HIRSCHFELD WAY	RANCHO CORDOVA	CA	95670	94.94
193619	058-0330-019-0000	REALTY MGMT CO	PO BOX 255037	SACRAMENTO	CA	958655037	94.94
60095	058-0390-056-0004	ANGELA ALFARO	1998 ZINFANDEL DR	RANCHO CORDOVA	CA	956702855	94.94
111055	058-0430-020-0000	TERESSA DANE	2467 BERRYWOOD DR	RANCHO CORDOVA	CA	956705258	94.94
93895	067-0440-016-0000	SRINIVAS & RAJANI PENUMECHCHU	3991 RILEY ANTON WAY	RANCHO CORDOVA	CA	957428001	94.94
2563	067-0460-076-0000	JUNE SITU	4159 GOLDEN POND WAY	RANCHO CORDOVA	CA	957428014	94.94
101851	067-0460-079-0000	RAJWANT KAUR & PAWANJIT SINGH	4154 GOLDEN POND WAY	RANCHO CORDOVA	CA	957428014	94.94
149245	067-0510-037-0000	ALBERT JOHNSON	11858 RUBILITE WAY	RANCHO CORDOVA	CA	957428077	94.94
92166	067-0510-038-0000	RAYMOND & RUBI LAWSON	11854 RUBILITE WAY	RANCHO CORDOVA	CA	957428077	94.94
32823	067-0540-086-0000	YINGHONG SHI	11784 VILLAGE POND WAY	RANCHO CORDOVA	CA	957428027	94.94
126151	067-0550-027-0000	CHERRISSE ALDRICH	11721 LOISDALE WAY	RANCHO CORDOVA	CA	957428028	94.94
153841	067-0570-078-0000	JEANIE LUI	3915 CLAREWOOD WAY	SACRAMENTO	CA	958352017	94.94
23403	067-0600-030-0000	C/O GK PROPERTY MANAGMENT	11230 GOLD EXPRESS DR 310	GOLD RIVER	CA	95670	94.94
58895	067-0610-024-0000	ROBBY SINGH & AMREEN GURU	4497 ANATOLIA DR	RANCHO CORDOVA	CA	957428054	94.94
71345	067-0660-017-0000	TL TRUST	4081 ARAGON WAY	RANCHO CORDOVA	CA	957428005	94.94
71342	067-0700-012-0000	TROY HERMANN & KELSIE	5030 MOSSY STONE WAY	RANCHO CORDOVA	CA	957428186	94.94
46268	067-0700-080-0000	JOSH FELDMAN	5021 COPPER SUNSET WAY	RANCHO CORDOVA	CA	95742	94.94
77217	067-0720-061-0000	RAINBOW M BROCKENBOROUGH	5226 COPPER SUNSET WAY	RANCHO CORDOVA	CA	957428127	94.94
127832	067-0800-049-0000	MEE J KANG & STEVEN G YEOM	12231 CEDAR BOG WAY	RANCHO CORDOVA	CA	957427764	94.94
36958	067-0840-072-0000	MELFER SMITH	12350 LITTLE DOME WAY	RANCHO CORDOVA	CA	957427744	94.94
88644	067-0850-077-0000	JENNIFER JACKSON	4021 QUARTER DOME CIR	RANCHO CORDOVA	CA	957427720	94.94
96468	067-0920-023-0000	TAYOR AND CHRISTOPHER CHANEY	11783 SOCRATES WAY	RANCHO CORDOVA	CA	957428106	94.94
98493	067-1190-017-0000	PUNEET DHILLON	4082 RAVISA WAY	RANCHO CORDOVA	CA	957428240	94.94
106889	067-1200-046-0000	BEVERLY DELUTCHI	4324 BORDERLANDS DR	RANCHO CORDOVA	CA	95742	94.94
92358	067-1200-048-0000	DESIREE RICHARDSON	4332 BORDERLANDS DR	RANCHO CORDOVA	CA	957427778	94.94
107325	067-1230-054-0000	JAMES BUI	11951 MONTRON WAY	RANCHO CORDOVA	CA	957428242	94.94
128188	067-2390-002-0000	GUNEET BATRA	11995 COBBLE BROOK DR	RANCHO CORDOVA	CA	957426939	94.94
124352	067-2440-072-0000	RAJ TANNERU	44849 VISTA DEL SOL	FREMONT	CA	94539	94.94
45785	067-2560-023-0000	JAHNAVI MAMIDI	12680 TOUCAN CIR	RANCHO CORDOVA	CA	95742	94.94
84061	068-0071-015-0000	FROYLAN G TINAJERO	9957 NEBULA WAY	SACRAMENTO	CA	958272913	94.94
545589	068-0072-002-0000	PEGGY COLEMAN	PO BOX 277591	SACRAMENTO	CA	958277591	94.94
74466	068-0072-011-0000	LETICIA S LOPEZ	9940 NEBULA WAY	SACRAMENTO	CA	958272914	94.94
244831	068-0074-001-0000	MICHAEL E YOUNGBLOOD	10004 NEBULA WAY	RANCHO CORDOVA	CA	95827	94.94
16940	068-0153-001-0000	ALLA NAUMOV	3504 GEMINI WAY	SACRAMENTO	CA	958272926	94.94
91659	068-0350-033-0000	ARA KIRAKOSYAN/KARAPET	3305 ROMFORD WAY	SACRAMENTO	CA	958272319	94.94
87396	068-0366-021-0000	DENNIS & VERA CHERENKOV	9951 OLD PLACERVILLE RD	SACRAMENTO	CA	958273531	94.94
219740	068-0434-019-0000	PETER MOREHEAD	3408 MORSE AVE	SACRAMENTO	CA	95821	94.94

ITEM 9.3.

City of Rancho Cordova
Residential Refuse Delinquencies
as of May 20, 2026

**ATTACHMENT 2
Exhibit A to the Resolution**

CUST#	PARCEL NUMBER	BILLING NAME	BILLING ADDR	BILLING CITY	BILLING STATE	BILLING ZIP	TOTAL LEVY
90650	067-1130-132-0000	EMANUAL SALABER	12744 CORDYLINE WAY	RANCHO CORDOVA	CA	957426726	79.86
127955	067-1350-136-0000	JAMILLE DULAN	12061 LE BLANC WAY	RANCHO CORDOVA	CA	95742	79.86
126478	067-2390-049-0000	SRIMANTHA MUDIYANS	4004 VALANCE WAY	RANCHO CORDOVA	CA	957426941	79.86
127276	067-2490-030-0000	REHANA A KHAN	5355 DASCO WAY	SACRAMENTO	CA	958351728	79.86
47240	067-2550-002-0000	KATELYN ENERO	4442 GREENSHANK WAY	RANCHO CORDOVA	CA	95742	79.86
105128	072-2020-034-0000	KHONDKER ALAM/SADIA SULTANA	10994 PELARA WAY	RANCHO CORDOVA	CA	956706911	79.86
55857	072-2220-024-0000	RAKSHA TIWARI & SAGAR POKHREL	3336 PARASOL CT	FOLSOM	CA	95630	79.86
37575	072-2600-054-0000	KHONDKER ALAM	10994 PELARA WAY	RANCHO CORDOVA	CA	956706911	79.86
89717	072-2880-050-0000	LINDSY MAHONEY	12690 THORNBERG WAY	RANCHO CORDOVA	CA	957427836	79.86
62491	072-2970-231-0000	DARIA CHESSANI	3158 BRIDGEWAY DR	RANCHO CORDOVA	CA	95670	79.86
100021	072-2980-052-0000	CHRISTINA & BARRY DINKINS	10958 STOURPORT WAY	RANCHO CORDOVA	CA	956706249	79.86
117562	072-2990-050-0000	BRANDON APPLGATE	10927 TOWER PARK DR	RANCHO CORDOVA	CA	956706264	79.86
47340	072-4460-020-0000	KISHAN KANDULA	4682 CHABOT DR 11298	PLEASANTON	CA	94588	79.86
225088	076-0081-007-0000	EMMA KROUSE	2325 MORAINÉ CIR	RANCHO CORDOVA	CA	956702020	79.86
228510	076-0146-016-0000	RANDALL SCHERER	2625 EL SEGUNDO DR	RANCHO CORDOVA	CA	956703405	79.86
61812	077-0191-009-0000	ANDRZEJ KRZYWOSZYJA	10113 SATOW DR	SACRAMENTO	CA	958272408	79.86
254176	077-0280-026-0000	EUGENE W KASHACK	PO BOX 277394	SACRAMENTO	CA	958277394	79.86
31967	067-0660-042-0000	THANH T AVRIL	4124 ARAGON WAY	RANCHO CORDOVA	CA	957428007	79.72
56530	057-0092-002-0000	YATRA RACHOGAN	11885 WHITE RAIN WAY	RANCHO CORDOVA	CA	957428003	79.56
131595	067-2500-009-0000	GARRISON SALIL DATTA	12233 COAL CREEK DR	RANCHO CORDOVA	CA	95742	79.24
95101	076-0270-001-0000	TAMMY YEAGER	10107 MALAGA WAY	RANCHO CORDOVA	CA	956703311	79.24
29274	072-2470-015-0000	SU WIEST	3615 BARDOLINO WAY	RANCHO CORDOVA	CA	956706967	78.71
109104	072-3410-005-0000	VANESSA VAUGHN	10793 PORTICO CIR	RANCHO CORDOVA	CA	956706424	74.89
88750	077-0154-023-0000	MARIA L ARIAS-FRAIRE	10334 S WHITE ROCK RD	RANCHO CORDOVA	CA	956705704	74.89
51856	072-2970-212-0000	ELENA FEDORISHIN	3149 RUSHALL CT	RANCHO CORDOVA	CA	956706270	74.65
93813	058-0044-015-0000	BIGTIME HOUSING LLC	8698 ELK GROVE BLVD #1-304	ELK GROVE	CA	956243300	74.31
51115	075-0151-030-0000	LOU-ANNE & SARAH	2745 LAS CASAS WAY	RANCHO CORDOVA	CA	956703103	72.08
120518	056-0196-009-0000	KENNETH O ANYANWU	2001 VAN NUYS WAY	RANCHO CORDOVA	CA	956702425	67.71
123899	067-1190-059-0000	ADEEL MIAN	12129 WISTAR WAY	RANCHO CORDOVA	CA	957428237	67.07
104686	068-0123-007-0000	MELANIE VEZINA	9918 METEOR DR	SACRAMENTO	CA	958272912	60.24
99618	072-0163-003-0000	SEAN LOGAN	2908 HUNT DR	RANCHO CORDOVA	CA	956705614	60.24
452	067-0520-044-0000	PHILIP DICH	4405 YEATES CT	RANCHO CORDOVA	CA	957428093	58.95
41380	058-0104-013-0000	SUSANNA KHACHATRYAN	2351 ROSADO WAY	RANCHO CORDOVA	CA	956705231	55.06
72532	056-0204-004-0000	REMI QUEYRANE/SHANNON DOHERTY	2221 FORESTLAKE DR	RANCHO CORDOVA	CA	956702461	54.83
92592	067-1160-056-0000	KEVIN SCOTT	12736 KNIGHTSBROOK AVE	RANCHO CORDOVA	CA	957426723	50.49
93917	072-2920-034-0000	ROBERT PEREZ	12568 FARLEN CIR	RANCHO CORDOVA	CA	957427832	49.89
27311	075-0710-035-0000	AMERICAN PROPERTY MGMT	10009 RAVENS WAY	RANCHO CORDOVA	CA	95670	48.94
100113	057-0173-019-0000	XOCHITL ESPINOZA	2685 BARBERA WAY	RANCHO CORDOVA	CA	956703743	47.47
130533	067-2510-005-0000	JAY HENDERSON	12379 WHEAT RIDGE DR	RANCHO CORDOVA	CA	95742	44.71
66623	076-0147-011-0000	CAMILA & RAUL SERRANO-CHAVEZ	2648 DAWES ST	RANCHO CORDOVA	CA	956703534	44.14
100432	068-0370-052-0000	SCOTTY J BAILEY	3664 SCORPIO DR	SACRAMENTO	CA	958273550	43.42
112503	076-0121-009-0000	JAMES & VIVIAN MCCLELLAND	10376 HOLMES WAY	RANCHO CORDOVA	CA	956702017	40.11
133029	067-2550-110-0000	SHIRLEY BROWN	12667 PATAGONIAN WAY	RANCHO CORDOVA	CA	95742	39.93
87420	058-0390-056-0002	KANZELLA L BEVERLY	1994 ZINFANDEL DR	RANCHO CORDOVA	CA	956702855	38.55
150422	058-0042-007-0000	TRUST OF ROCCO	10824 GLENHAVEN WAY	RANCHO CORDOVA	CA	956704947	37.44
85816	067-1090-069-0000	DEBORAH J GONZALEZ	4205 MINOTAUR CIR	RANCHO CORDOVA	CA	957428214	36.51
82008	076-0101-018-0000	ALEXANDRA & SHERRI BENSON	10229 LOS PALOS DR	RANCHO CORDOVA	CA	956703425	35.14
						Grand Total	\$ 464,090.62

MEMORANDUM



ITEM 9.4.

DATE: June 1, 2026
TO: Honorable Mayor and Council Members
FROM: Russell Ducharme, Neighborhood Services Director
SUBJECT: **A RESOLUTION AUTHORIZING THE CITY MANAGER TO EXECUTE CONTRACT NO. 2026-84 WITH BIO-ONE OF SACRAMENTO FOR A THREE-YEAR TERM IN AN AMOUNT NOT TO EXCEED \$1,350,000 FOR BIOHAZARD AND NON-BIOHAZARD CLEAN-UP SERVICES THROUGHOUT THE CITY**

RECOMMENDATION

Adopt the Resolution.

RESULT OF RECOMMENDED ACTION

Adoption of the Resolution would authorize the City Manager to execute Contract No. 2026-84 with Bio-One of Sacramento for a three-year term in an amount not to exceed \$1,350,000.

BACKGROUND

Bio-One of Sacramento provides the City of Rancho Cordova with scheduled and on-call biohazard and non-biohazard clean-up services under an existing contract which expires on June 30, 2026. Other duties performed include shopping cart retrieval, trash and debris removal, abatement of illegal dumping, and clearing of brush and vegetation.

The parties have agreed to enter into a new three-year contract for the purpose of providing scheduled and on-call biohazard and non-biohazard clean-up and other requested services throughout the City seven days a week. The new General Services Agreement will go into effect on July 1, 2026, and expire on June 30, 2029, in an amount not to exceed \$1,350,000.

FISCAL IMPACT AND FUNDING SOURCE

Funding from tax Measure R will be used to fund the contract.

ATTACHMENT(S)

1. Resolution
2. Contract No. 2026-84

CITY OF RANCHO CORDOVA

RESOLUTION NO. XX-2026

A RESOLUTION OF THE CITY COUNCIL OF THE CITY OF RANCHO CORDOVA, STATE OF CALIFORNIA, AUTHORIZING THE CITY MANAGER TO EXECUTE CONTRACT NO. 2026-84 WITH BIO-ONE OF SACRAMENTO FOR A THREE-YEAR TERM IN AN AMOUNT NOT TO EXCEED \$1,350,000 FOR BIOHAZARD AND NON-BIOHAZARD CLEANUP SERVICES THROUGHOUT THE CITY

WHEREAS, the City of Rancho Cordova and Bio-One Sacramento ("Parties") entered into General Services Agreement ("GSA") (Contract No. 2022-207) dated October 1, 2022, expiring September 30, 2023, for the purpose of biohazard and non-biohazard clean-up services throughout the City; and

WHEREAS, the GSA provided for a payment to Bio-One in an amount not to exceed \$100,000; and

WHEREAS, an amendment to the GSA (Contract No. 2022-207-1) executed on April 17, 2023, increased the contract amount by \$125,000, totaling \$225,000 to accommodate increased services during weekends; and

WHEREAS, the Parties agreed to enter into a three-year contract, starting August 6, 2023, expiring on June 30, 2026, for the purpose of biohazard and non-biohazard clean-up services throughout the city; and

WHEREAS, the Parties have agreed to enter into a new three-year contract, starting July 1, 2026, expiring on June 30, 2029, for the purpose of biohazard and non-biohazard clean-up services throughout the city; and

WHEREAS, the new General Service Agreement will provide for a payment to Bio-One in an amount not to exceed \$1,350,000.

NOW, THEREFORE, BE IT HEREBY RESOLVED THE CITY COUNCIL OF THE CITY OF RANCHO CORDOVA does hereby authorize the City Manager or his designee to execute Contract No. 2026-84 with Bio-One of Sacramento for a three-year term in an amount not to exceed \$1,350,000 for biohazard and non-biohazard clean-up services throughout the city in a form approved by the City Attorney.

PASSED AND ADOPTED by the City Council of the City of Rancho Cordova on the 1st day of June 2026 by the following vote:

AYES:

NOES:

ABSENT:

ABSTAIN:

ITEM 9.4.

ATTACHMENT 1

ATTEST:

Stacy Leitner, CMC
City Clerk

Garrett Gatewood, Mayor

**ON-CALL GENERAL SERVICES AGREEMENT BETWEEN
THE CITY OF RANCHO CORDOVA AND BIO-ONE**

THIS AGREEMENT (hereinafter referred to as "Agreement") is made by and between the City of Rancho Cordova, a California municipal corporation, (herein "City") and Bio-One, (herein "Contractor"), as of July 01, 2026.

Section 1. SERVICES. Subject to the terms and conditions set forth in this Agreement, Contractor shall provide to City the services described in the Scope of Work attached as Exhibit A ("Services") at the time and place and in the manner as specified therein. In the event of a conflict or inconsistency between the terms of this Agreement and Exhibit A, the Agreement shall prevail.

Section 2. TERM. The term of this Agreement shall begin on the date first noted above and shall end on June 30, 2029, unless the term of this Agreement is otherwise terminated as provided for in Section 10. The time provided to Contractor to complete the services required by this Agreement shall not affect the City's right to terminate the Agreement, as provided for in Section 10.

Section 3. CONTRACT ADMINISTRATOR. This Agreement shall be administered by Russ Ducharme ("Contract Administrator"). All correspondence shall be directed to or through the Contract Administrator or his or her designee.

Section 4. COMPENSATION OF CONTRACTOR. The Contractor shall be paid not to exceed One Million, Three Hundred and Fifty Thousand Dollars (\$1,350,000) for performance of the Services pursuant to this Agreement. The Contractor shall submit invoices to the City Finance Director monthly detailing the Services performed. In the event of a conflict between this Agreement and Contractor's Exhibit A regarding the amount of compensation, the Agreement shall prevail. Upon receipt and approval of the Contractor's invoices, the City shall remit payment to the Contractor for Services provided within thirty (30) days. Payment to Contractor shall be considered as full compensation for performing the Services.

City's failure to discover or object to any unsatisfactory work or billing prior to payment will not constitute a waiver of City's right to request Contractor to correct such work or billings or seek any other legal remedy.

Section 5. PERFORMANCE STANDARDS.

A. Contractor shall comply with all applicable laws now in force or which may hereafter be in force with regard to the provision of Services and this Agreement.

B. Contractor represents that it has the skills, expertise, licenses and permits necessary to perform the Services. Contractor shall perform all such Services in the manner and according to the standards observed by a competent practitioner of the same profession in which Contractor is engaged and in accordance with applicable industry standards. Permits and/or licenses shall be obtained and maintained by Contractor without additional compensation throughout the term of this Agreement.

Section 6. STATUS OF CONTRACTOR

6.1 INDEPENDENT CONTRACTOR. At all times during the term of this Agreement, Contractor shall be an independent contractor as defined in Labor Code Section 3353, and shall not be an employee of City. Nothing contained in this Agreement shall be construed

to be inconsistent with the foregoing relationship or status. City shall have the right to control Contractor only insofar as the results of Contractor's services rendered pursuant to this Agreement and assignment of personnel; however, otherwise City shall not have the right to control the means and methods by which Contractor accomplishes services rendered pursuant to this Agreement. Contractor shall have no power or authority by this Agreement to bind the City in any respect. All employees and agents hired or retained by Contractor are employees and agents of Contractor and not of the City. The City shall not be obligated in any way to pay any wage claims or other claims made against Contractor by any such employees or agents, or any other person resulting from performance of this Agreement.

Notwithstanding any other City, state, or federal policy, rule, regulation, law, or ordinance to the contrary, Contractor and any of its employees, agents, and subcontractors providing services under this Agreement shall not qualify for or become entitled to, and hereby agree to waive any and all claims to, any compensation, benefit, or any incident of employment by City, including but not limited to eligibility to enroll in PERS as an employee of City and entitlement to any contribution to be paid by City for employer contributions and/or employee contributions for PERS benefits. Contractor shall not allow any employee, agent or subcontractor to become eligible for a claim for PERS benefits.

- 6.2 **Contractor Not an Agent.** Except as City may specify in writing, Contractor shall have no authority, express or implied, to act on behalf of City in any capacity whatsoever as an agent. Contractor shall have no authority, express or implied, pursuant to this Agreement to bind City to any obligation whatsoever.

Section 7. INSURANCE REQUIREMENTS. Prior to beginning any Service under this Agreement, Contractor, at its own cost and expense, shall procure insurance coverage at such levels of coverage, scope, limits, and/or forms as set forth in Exhibit B ("Insurance Requirements") hereto. Contractor shall provide proof satisfactory to City of such insurance and maintain the insurance throughout the term of this Agreement.

Section 8. INDEMNIFICATION AND CONTRACTOR'S RESPONSIBILITIES.

- 8.1 **General Requirement.** Contractor shall indemnify, defend with counsel selected by the City, and hold harmless City, its officers, agents, employees and representatives from and against any and all claims, losses, liabilities or damages, demands and actions, including payment of reasonable attorney's fees, arising out of or resulting from Services performed pursuant to this Agreement caused in whole or in part by any negligent or willful act or omission of Contractor, its officers, agents, employees, or anyone directly or indirectly acting on behalf of Contractor. The foregoing obligation of Contractor shall not apply when (1) the injury, loss of life, damage to property, or violation of law arises wholly from the negligence or willful misconduct of the City or its officers, employees, agents, or volunteers and (2) the actions of Contractor or its employees, subcontractor, or agents have contributed in no part to the injury, loss of life, damage to property, or violation of law. It is understood that the duty of Contractor to indemnify and hold harmless includes the duty to

defend as set forth in Section 2778 of the California Civil Code. Acceptance by City of insurance certificates and endorsements required under this Agreement does not relieve Contractor from liability under this indemnification and hold harmless clause. This indemnification and hold harmless clause shall apply to any damages or claims for damages whether or not such insurance policies shall have been determined to apply. By execution of this Agreement, Contractor acknowledges and agrees to the provisions of this Section and that it is a material element of consideration.

- 8.2** **PERS Indemnification.** In the event that Contractor or any employee, agent, or subcontractor of Contractor providing Services under this Agreement is determined by a court of competent jurisdiction of the California Public Employees Retirement System ("PERS") to be eligible for enrollment in PERS as an employee of City, Contractor shall indemnify, defend, and hold harmless City for the payment of any and all employee and/or employer contributions for PERS benefits on behalf of Contractor or its employees, agents, or subcontractors, as well as for the payment of any penalties and interest on such contributions, which would otherwise be the responsibility of City, and any attorneys' fees and costs incurred by the City to enforce this Section.

Section 9. NONDISCRIMINATION AND EQUAL OPPORTUNITY. Contractor shall not discriminate, on the basis of a person's race, religion, color, national origin, age, physical or mental handicap or disability, medical condition, marital status, sex, or sexual orientation, against any employee, applicant for employment, subcontractor, bidder for a subcontract, or participant in, recipient of, or applicant for any services or programs provided by Contractor under this Agreement. Contractor shall comply with all applicable federal, state, and local laws, policies, rules, and requirements related to equal opportunity and nondiscrimination in employment, contracting, and the provision of any services that are the subject of this Agreement, including but not limited to the satisfaction of any positive obligations required of Contractor thereby. Contractor shall include the provisions of this section in any subcontract approved by the City.

Section 10. AMENDMENTS. No modification or amendment of this Agreement is effective unless made in writing and signed by both the City and Contractor.

Section 11. ASSIGNMENT AND SUBCONTRACTING. Contractor shall not assign or transfer any interest in this Agreement without the prior written consent of the City.

Section 12. TERMINATION. Either party may terminate this Agreement without cause, upon 60 days written notice to the other party. In the event of termination, Contractor shall be entitled to payment for Services then satisfactorily completed. Contractor shall not be entitled to any claim against City for any additional compensation or damages in the event of such termination.

Section 13. NOTICES. All notices that are regarding this Agreement shall be in writing and shall be deemed to have been given if delivered personally or enclosed in a properly addressed envelope and deposited in a United States Post Office for delivery by registered or certified mail addressed to the parties at the following addresses:

City: City of Rancho Cordova
2729 Prospect Park Drive
Rancho Cordova, CA 95670
ATTN: Finance Director

Contractor: seth@bioonesacramentoca.com

Section 14. GOVERNING LAW AND VENUE. The laws of the State of California shall govern this Agreement. Venue for any action regarding this Agreement shall be in the Superior Court of the County of Sacramento or in the United States District Court for the Eastern District of California.

Section 15. ATTORNEYS' FEES. If a Party to this Agreement brings any action, including an action for declaratory relief, to enforce or interpret the provisions of this Agreement, the prevailing Party shall be entitled to reasonable attorneys' fees in addition to any other relief to which that Party may be entitled. The court may set such fees in the same action or in a separate action brought for that purpose.

Section 16. SEVERABILITY. If a court of competent jurisdiction finds or rules that any provision of this Agreement is invalid, void, or unenforceable, the provisions of this Agreement not so adjudged shall remain in full force and effect. The invalidity in whole or in part of any provision of this Agreement shall not void or affect the validity of any other provision of this Agreement.

Section 17. NO IMPLIED WAIVER OF BREACH. The waiver of any breach of a specific provision of this Agreement does not constitute a waiver of any other breach of that term or any other term of this Agreement.

Section 18. SURVIVAL. The obligations of this Agreement, which by their nature would continue beyond the term or expiration of the Agreement, including without limitation obligations regarding indemnification shall survive the term or expiration of this Agreement.

Section 19. IRS Form W-9. Contractor shall complete and submit Internal Revenue Service Form W-9 to the City before execution of this Agreement. The City's Finance Director shall have authority to waive this requirement.

Section 20. ENTIRE AGREEMENT. This Agreement, including the scope of work attached hereto and incorporated herein as Exhibit A, and the insurance requirements attached hereto and incorporated herein as Exhibit B, represents the entire and integrated Agreement between City and Contractor and supersedes all prior negotiations, representations, and Agreements regarding the subject matter of this Agreement, either written or oral.

IN WITNESS WHEREOF, the parties have executed this Agreement as of the day and year set forth above, which date shall be considered the effective date of this Agreement.

CITY OF RANCHO CORDVA

CONTRACTOR

By: _____
Micah Runner, City Manager

By: _____
Seth Ramey, President

Date: _____

Date: _____

APPROVED AS TO FORM:

By: _____
Adam U. Lindgren, City Attorney

ATTEST:

By: _____
Stacy Leitner, CMC, City Clerk

Scope of Work

Bio-One of Sacramento will provide the City of Rancho Cordova with the following services:

- scheduled and on call services
- biohazard and non-biohazard cleanup
- cleanup of trash and debris throughout the city
- clearing of brush and vegetation
- any other duties assigned to our team by the Neighborhood Services Director, or designee.



Bio-One of Sacramento
 2121 Natomas Crossing Dr., Suite 200-421, Sacramento, CA 95834
 916-833-2461 / info@bioonesacramentoca.com / bioonesacramentoca.com

Pricing Guide for Rancho Cordova Neighborhood Services

Contract No. 2026-84

Proposal - Updated and Effective 7/1/2026 – 6/30/2029

- 7 days/week, 7:00am-3:30pm, 52 weeks/yr:
 - 2 Dedicated Employees, \$71/hr. per employee 7/1/2026 – 6/30/2027
 - 2 Dedicated Employees, \$75/hr. per employee 7/1/2027 – 6/30/2028
 - 2 Dedicated Employees, \$79/hr. per employee 7/1/2028 – 6/30/2029
 - \$300/day for Polaris Ranger usage (billed as full day)
 - Pickup truck
 - Dump trailer
 - Gas
 - All associated insurance such as liability, auto, workers compensation, etc.

*The following days are Rancho Cordova holidays, and in turn, our employees will be scheduled off with pay, and Bio-One will invoice Rancho Cordova for these holidays:

- New Year's Day
- Martin Luther King Jr. Day
- Washington's Birthday
- Cesar Chavez Day
- Memorial Day
- Juneteenth
- Independence Day
- Labor Day
- Veterans Day
- Thanksgiving
- Christmas

ON CALL SERVICES:

- Biohazard Service, billed on a time and material basis:
 - One hour of roundtrip travel: \$150
 - First hour onsite: \$300/hr.
 - Each additional hour: \$250/hr.
 - 3 hr. minimum
 - Most common material costs:
 - Bio-One proprietary chemicals: \$85/gal billed in 1-gal increments
 - Biohazard suit: \$45/ea., each lasts approximately 3 hours
 - Respirator filters: \$50/job
 - Gloves: \$5/job

ITEM 9.4.

ATTACHMENT 2

- Air scrubber (if indoors for odor): \$100/job
 - Ozone Machine: 12 hour run time, \$400
 - Dump fees: \$200/dump trailer, approximately 12 cubic yards, billed as full trailer
 - Biohazard disposal: \$225/red bin
- Non-Biohazard Service, billed on a time and material basis:
- One hour of roundtrip travel: \$150
 - First hour onsite: \$250/hr.
 - Each additional hour: \$200/hr.
 - 3 hr. minimum
 - Most common material costs:
 - Bio-One proprietary chemicals: \$85/gal billed in 1-gal increments
 - Respirator filters: \$50/job
 - Non-respirator masks: \$10/job
 - Gloves: \$5.00/job
 - Dump fees: \$200/dump trailer, approximately 12 cubic yards, billed as full trailer

EXHIBIT B
INSURANCE REQUIREMENTS

Before beginning any work under this Agreement, Contractor, at its own cost and expense, shall procure "occurrence coverage" insurance against claims for injuries to persons or damages to property that may arise from or in connection with the performance of the work hereunder by the Professional and its agents, representatives, employees, and subcontractors. Contractor shall provide proof satisfactory to City of such insurance that meets the requirements of this section and under forms of insurance satisfactory in all respects to the City. Professional shall maintain the insurance policies required by this section throughout the term of this Agreement. The cost of such insurance shall be included in the Contractor's bid. Contractor shall not allow any subcontractor to commence work on any subcontract until Contractor has obtained all insurance required herein for the subcontractor(s) and provided evidence thereof to City. Verification of the required insurance shall be submitted and made part of this Agreement prior to execution. Contractor shall maintain all required insurance listed herein for the duration of this Agreement.

1. **Workers' Compensation.** Contractor shall, at its sole cost and expense, maintain Statutory Workers' Compensation Insurance and Employer's Liability Insurance for any and all persons employed directly or indirectly by Contractor. The Statutory Workers' Compensation Insurance and Employer's Liability Insurance shall be provided with limits of not less than ONE MILLION DOLLARS (\$1,000,000.00) per accident. In the alternative, Contractor may rely on a self-insurance program to meet those requirements, but only if the program of self-insurance complies fully with the provisions of the California Labor Code. Determination of whether a self-insurance program meets the standards of the Labor Code shall be solely in the discretion of the Contract Administrator. The insurer, if insurance is provided, or the Contractor, if a program of self-insurance is provided, shall waive all rights of subrogation against the City and its officers, officials, employees, and volunteers for loss arising from work performed under this Agreement.

An endorsement shall state that coverage shall not be canceled except after thirty (30) days' prior written notice by certified mail, return receipt requested, has been given to the City. Contractor shall notify City within fourteen (14) days of notification from Contractor's insurer if such coverage is suspended, voided or reduced in coverage or in limits.

The requirement to maintain Statutory Worker's Compensation and Employer's Liability Insurance insurance may be waived by the City upon written verification that Contractor does not have any employees.

2. **Commercial General and Automobile Liability Insurance.**

- 2.1 **General requirements.** Contractor, at its own cost and expense, shall maintain commercial general liability insurance for the term of this Agreement in an amount not less than TWO MILLION DOLLARS (\$2,000,000.00) and automobile liability insurance for the term of this Agreement in an amount not less than ONE MILLION DOLLARS (\$1,000,000.00). The commercial general liability and automobile liability insurance shall be per occurrence, combined single limit coverage for risks associated with the work contemplated by this Agreement. If a commercial general liability insurance or an automobile liability form or other form with a general

aggregate limit is used, either the general aggregate limit shall apply separately to the work to be performed under this Agreement or the general aggregate limit shall be at least twice the required occurrence limit. Such coverage shall include but shall not be limited to, protection against claims arising from bodily and personal injury, including death resulting therefrom, and damage to property resulting from activities contemplated under this Agreement, including the use of owned and non-owned automobiles.

2.2 Minimum scope of coverage. Commercial general liability coverage shall be at least as broad as Insurance Services Office Commercial General Liability occurrence form CG 0001 (most recent edition) covering comprehensive General Liability on an "occurrence" basis. Automobile coverage shall be at least as broad as Insurance Services Office Automobile Liability form CA 0001 (most recent edition), Code 1 (any auto). No endorsement shall be attached limiting the coverage.

2.3 Additional requirements. Each of the following shall be included in the insurance coverage or added as an endorsement to the policy:

- a. City and its officers, employees, agents, and volunteers shall be covered as additional insureds with respect to each of the following: liability arising out of activities performed by or on behalf of Contractor, including the insured's general supervision of Contractor; products and completed operations of Contractor; premises owned, occupied, or used by Contractor; and automobiles owned, leased, or used by the Contractor. The coverage shall contain no special limitations on the scope of protection afforded to City or its officers, employees, agents, or volunteers.
- b. The insurance shall cover on an occurrence or an accident basis, and not on a claims-made basis.
- c. An endorsement must state that coverage is primary insurance with respect to the City and its officers, officials, employees and volunteers, and that no insurance or self-insurance maintained by the City shall be called upon to contribute to a loss under the coverage.
- d. Any failure of Contractor to comply with reporting provisions of the policy shall not affect coverage provided to City and its officers, employees, agents, and volunteers.
- e. An endorsement shall state that coverage shall not be canceled except after thirty (30) days' prior written notice by certified mail, return receipt requested, has been given to the City. Contractor shall notify City within fourteen (14) days of notification from Contractor's insurer if such coverage is suspended, voided or reduced in coverage or in limits.

3. All Policies Requirements.

- 3.1 Acceptability of insurers.** All insurance required by this section is to be placed with insurers with a Bests' rating of no less than A:VII.
- 3.2 Verification of coverage.** Prior to beginning any work under this Agreement, Contractor shall furnish City with certificates of insurance and with original endorsements effecting coverage required herein. The certificates and endorsements for each insurance policy are to be signed by a person authorized by that insurer to bind coverage on its behalf. The City reserves the right to require complete, certified copies of all required insurance policies, at any time.
- 3.3 Subcontractors.** Contractor shall include all subcontractors as insureds under its policies or shall furnish separate certificates and endorsements for each subcontractor. All coverages for subcontractors shall be subject to all of the requirements stated herein.
- 3.4 Deductibles and Self-Insured Retentions.** Contractor shall disclose to and obtain the approval of City for the self-insured retentions and deductibles before beginning any of the services or work called for by any term of this Agreement.
- During the period covered by this Agreement, only upon the prior express written authorization of Contract Administrator, Contractor may increase such deductibles or self-insured retentions with respect to City, its officers, employees, agents, and volunteers. The Contract Administrator may condition approval of an increase in deductible or self-insured retention levels with a requirement that Contractor procure a bond, guaranteeing payment of losses and related investigations, claim administration, and defense expenses that is satisfactory in all respects to each of them.
- 3.5 Waiver of Subrogation.** Contractor hereby agrees to waive subrogation which any insurer or contractor may require from vendor by virtue of the payment of any loss. Consultant agrees to obtain any endorsements that may be necessary to effect this waiver of subrogation. The Workers' Compensation policy shall be endorsed with a waiver of subrogation in favor of the entity for all work performed by the Contractor, its employees, agents, and subcontractors.
- 3.6 Notice of Reduction in Coverage.** In the event that any coverage required by this section is reduced, limited, or materially affected in any other manner, Contractor shall provide written notice to City at Contractor's earliest possible opportunity and in no case later than five (5) days after Contractor is notified of the change in coverage.

4. **Remedies.** In addition to any other remedies City may have if Contractor fails to provide or maintain any insurance policies or policy endorsements to the extent and within the time herein required, City may, at its sole option exercise any of the following remedies, which are alternatives to other remedies City may have and are not the exclusive remedy for Contractor's breach:

- Obtain such insurance and deduct and retain the amount of the premiums for such insurance from any sums due under the Agreement;
- Order Contractor to stop work under this Agreement or withhold any payment that becomes due to Contractor hereunder, or both stop work and withhold any payment, until Contractor demonstrates compliance with the requirements hereof; and/or
- Terminate this Agreement.

MEMORANDUM



ITEM 9.5.

DATE: June 1, 2026
TO: Honorable Mayor and Council Members
FROM: Albert Stricker, Public Works Director
Quoc Nham, Principal Civil Engineer
SUBJECT: **A RESOLUTION AUTHORIZING THE CITY MANAGER TO APPROVE THE FINAL MAP OF RIO DEL ORO LOT 67D, SUBDIVISION NO. FM-2019-004-07 AND EXECUTE SUBDIVISION IMPROVEMENT AGREEMENT CONTRACT NO. 2026-50 WITH ELLIOTT HOMES COMMUNITIES, LLC.**

RECOMMENDATION

Adopt the Resolution.

RESULT OF RECOMMENDED ACTION

Adoption of the Resolution would result in the city entering into Subdivision Improvement Agreement Contract No. 2026-50, Attachment 2, with Elliott Homes Communities, LLC, guaranteeing the construction of public utilities and the recording of the final subdivision map of Rio Del Oro Lot 67D, Attachment 3, creating 59 residential lots, 1 greenbelt lot, and 1 landscape lot located south of White Rock Road.

BACKGROUND

The map has been examined and checked for compliance with Title 22 of the City of Rancho Cordova Municipal Code and the California Subdivision Map Act. The City Council approved the Large Lot Map on May 17, 2021. A Development Agreement was entered on December 6, 2010. An Amended and Restated Development Agreement was executed on January 15, 2020. A copy of the final map, Attachment 3, and copy of the vicinity map, Attachment 4, are included.

Roads are offered for dedication with this subdivision. Elliott Homes Communities, LLC has provided a performance and labor and material bond guaranteeing the construction of the public improvements. Wood Rodgers has waived the requirement for a bond to guarantee payment for setting the survey monuments with the subdivision. The soil report requirement has been satisfied by Youngdahl Consulting Group, Inc., dated December 2019.

There are no delinquent taxes against the property and the Tax Collector has so certified. The 2026/2027 estimated taxes have been secured with the Sacramento County Tax Collector.

FISCAL IMPACT AND FUNDING SOURCE

There is no fiscal impact to the city.

ATTACHMENT(S)

1. Resolution
2. Contract No. 2026-50
3. Final Map
4. Vicinity Map

CITY OF RANCHO CORDOVA

RESOLUTION NO. XX-2026

A RESOLUTION OF THE CITY COUNCIL OF THE CITY OF RANCHO CORDOVA, STATE OF CALIFORNIA, APPROVING THE FINAL MAP OF RIO DEL ORO LOT 67D, SUBDIVISION NO. FM-2019-004-07, AND AUTHORIZING THE CITY MANAGER TO EXECUTE SUBDIVISION IMPROVEMENT AGREEMENT NO. 2026-50 WITH ELLIOTT HOMES COMMUNITIES, LLC

WHEREAS, the City Council approved the Large Lot Map on May 17, 2021 per Resolution No. 2021-71; and

WHEREAS, the map is in substantial compliance with the approved tentative map; and

WHEREAS, the conditions of approval have been complied with; and

WHEREAS, the map complies with Title 22 of the City of Rancho Cordova municipal code and the California Subdivision Map Act; and

WHEREAS, the approval of final maps is exempt from review under the California Environmental Quality Act (CEQA) pursuant to CEQA Regulation Section 15268(b)(3) as a ministerial approval; and

WHEREAS, the city desires to enter into a subdivision improvement agreement with the developer to ensure necessary public improvements are completed and secured with a bond.

NOW, THEREFORE, BE IT HEREBY RESOLVED BY THE CITY COUNCIL OF THE CITY OF RANCHO CORDOVA does approve the Final Map of Rio Del Oro Lot 67D, Subdivision No. FM-2019-004-07 and does authorize the City Manager to execute Subdivision Improvement Agreement 2026-50 with Elliott Homes Communities, LLC in a form approved by the City Attorney.

PASSED AND ADOPTED by the City Council of the City of Rancho Cordova on the 1st day of June 2026 by the following vote:

AYES:

NOES:

ABSENT:

ABSTAIN:

ATTEST:

Garrett Gatewood, Mayor

Stacy Leitner, CMC
City Clerk

SUBDIVISION IMPROVEMENT AGREEMENT**Rio Del Oro Lot 67D**

THIS SUBDIVISION IMPROVEMENT AGREEMENT (hereinafter, "Agreement") entered into this _____ day of _____, 20__, by and between the City of Rancho Cordova, (hereinafter "City"), a California municipal corporation, and Elliott Homes Communities, LLC, an Arizona limited liability company (hereinafter "Principal").

RECITALS

WHEREAS, Section 66462 of the Government Code provides that if the work of improvement required therein is not completed prior to the acceptance of a final subdivision map, the owner of the subdivision may enter into an agreement with the City to perform the work of improvement as required by said sections in consideration of the acceptance of said final subdivision map by the City; and

WHEREAS, Section 66499 of the Government Code requires that said agreement be secured by a surety bond or by an instrument of credit issued by a financial institution subject to regulation by the State or federal governments or by a cash deposit; and

WHEREAS, Section 66499.3 establishes the types and amount of security to guarantee the performance of any such improvement agreement; and

WHEREAS, City and Principal desire to enter into an improvement agreement as authorized by the Subdivision Map Act under the terms and conditions hereinafter set forth.

NOW, THEREFORE, in consideration of the mutual promises, conditions and covenants hereinafter set forth, City and Principal agree as follows:

1. **Incorporation of Recitals.** The foregoing recitals are hereby incorporated by reference.
2. **Findings and Conditions of Subdivision Map.** Principal recognizes that approval of its subdivision was subject to the findings and conditions attached to such approval and hereby acknowledges and agrees to be bound by such findings and conditions.
3. **City Approval of Subdivision Map.** City agrees to approve the final map of the subdivision presented to it by Principal and designated Rio Del Oro Lot 67D, FM-2019-004-07, and to accept on behalf of the public all lands, rights of way and easements therein offered in dedication, in accordance with the conditions hereinafter set forth.
4. **Completion of Improvements.** In consideration of such approval, Principal agrees to complete the work of improvement required for said subdivision in accordance with

the requirements of the Rancho Cordova Municipal Code and such standard specifications created by applicable City ordinances or resolutions which are in effect at the time of the installation of said improvements. The work required may lie within or outside the subdivision and must be completed within 36 months of the date of this Agreement.

5. **Payment For Services.** Principal further agrees to promptly pay, when due, all costs for plan checking, inspection services and material testing performed by City pursuant to the requirements of Sections 12.03.210 et. seq. of the Rancho Cordova Municipal Code.

6. **Acceptance of Improvements.** Upon satisfactory completion of all public improvements in accordance with standard specifications created by City ordinances or resolutions which are in effect at the time of the installation of said improvements, City agrees to accept for maintenance the work of improvement within the dedicated parcels shown on said final subdivision map, and any off site easements granted, subject to the provisions of paragraph 8 hereof. Acceptance will be postponed until such time the City determines a public purpose exists. Public Purpose is defined as existence of habitable structures within the subdivision.

7. **Notice of Commencement of Work.** Principal shall notify the City Engineer in writing of the commencement of the work of improvements.

8. **Correction of Defects.** Principal agrees to remedy any defects in the improvement arising from faulty or defective construction of said improvements occurring within twelve months after acceptance thereof by City.

9. **Indemnity.** Principal shall indemnify and hold harmless with counsel selected by the City, the City of Rancho Cordova, its agents, officers, consultants, and employees ("City") from any and all loss, damage or liability arising out of or resulting from Principal's performance or non-performance of his duties and obligations under this Agreement, or from the negligent act or omission of himself, his agents, servants and employees. Principal shall, at his own cost and expense, defend any and all actions, suits, or legal proceedings arising out of or resulting from the performance or nonperformance of this Agreement, that may be brought or instituted against the City, its officers and employees, on any such claim or demand, and pay or satisfy any judgment that may be rendered against the City in any such action, suit or legal proceedings, or result thereof, regardless whether caused in part by a party indemnified hereunder.

10. **Extension of Completion Date.** If the construction of the work or improvement should be delayed without fault of Principal, the time for completion thereof may be extended by City for such period of time as City may deem reasonable.

11. Improvement Security. (a) Principal shall obtain and furnish to City an improvement security consisting of a surety bond in favor of City, issued by a corporate surety authorized to do business in the State of California, and in form approved by City, securing the faithful performance by Principal of the work of improvement required, and also securing the payment of the costs and interest, if any, due under Sections 22.80.005 et seq. of the Rancho Cordova Municipal Code, as provided in Paragraph 5 herein and an additional bond issued by a corporate surety authorized to do business in the State of California, in the amount of not less than 50 percent of the total estimated cost of the improvement, securing payment to contractor, his subcontractors, and to persons renting equipment or furnishing labor or materials for the improvement.

(b) In lieu of said corporate surety bonds, Principal may furnish an improvement security consisting of a letter of credit, certificate of deposit, or similar instrument of credit, in form satisfactory to City, issued by a financial institution subject to regulation by the State or Federal government, pledging that the funds necessary to meet the performance required herein are on deposit, and guaranteed for payment on demand. Said letter of credit, certificate of deposit, or similar instrument of credit shall provide that the funds designated therein shall become trust funds for the purposes set forth in said instrument.

(c) The failure of Principal to commence the required work of improvements, or to complete the same within the time required after commencement thereof, shall entitle City to the full payment of the security, or so much thereof as may be necessary to complete the required work of improvement. The amount of the surety bond for faithful performance shall be in the sum of \$5,443,000.00. The amount of the surety bond for the payment of the claims of the contractor, his subcontractors, and to persons renting equipment or furnishing labor or materials for the improvement shall be at least 50 percent of the above amount. The letter of credit, certificate of deposit or similar instrument of credit, or cash deposit for faithful performance, shall be in the above amount plus an additional 50 percent for the purposes set forth herein.

12. Improvement Security As Condition Precedent. The furnishing of the improvement security by Principal as required by paragraph 11 hereof shall be a condition precedent to acceptance by City of the above described real property and the performance by the City of the covenants herein on its part to be performed.

13. Inspection of Work In Progress. (a) Principal may request The City Engineer to inspect the work as it progresses. If the work performed is found to be in accordance with the requirements of City, it may be accepted as it progresses and a partial refund of the cash deposit, or a release pro tanto of the faithful performance bond, letter of credit, certificate of deposit or similar instrument of credit shall be made in a sum in the same ratio to the total

deposit as the work accepted bears to the total work to be done. No refund in excess of 85 percent of the total amount of the improvement security for faithful performance shall be made until all the work has been completed and accepted.

(b) The determination of the Administrator of Public Works of City as to the amount of work done, and the amount of refund or partial release pro tanto, shall be final and conclusive. When the work of improvement is accepted, 10 percent of the improvement security shall be retained to guarantee faithful performance of the provisions of paragraph 8 of this Agreement.

(c) Improvement security given to secure payment to contractor, his subcontractors and to persons renting equipment or furnishing labor or materials for the work of improvement,, ninety (90) days after completion or thirty (30) days after acceptance and recordation of notice of completion of the work, including all unconditional lien releases, whichever is sooner, may be reduced to an amount not less than the total of all claims on which an action has been filed, and notice thereof given in writing to City, and if there are no actions filed, such improvement security may be released in full.

14. Execution By Real Party In Interest. Where title to the subdivision property is held by the record owner thereof under a holding Agreement, this Agreement and the bond given pursuant thereto must be executed by the real party or parties in interest.

15. Waiver of Civil Code Section 2819. Any extension of time hereunder shall not operate to release the surety on the bond filed pursuant to this Agreement. In this connection the surety waives the provisions of Section 2819 of the Civil Code of the State of California.

16. City Construction of Improvements. In the event that all or any portion of the works of improvement contemplated herein are proposed to be constructed by street improvement proceedings under the control of City, the undertaking of such proceedings shall in no way relieve Principal of any duties under this Agreement, except where all of the works of improvement that are required under this Agreement have in fact been constructed and accepted by City.

17. Interest. Interest shall accrue at the highest rate permitted by law on all sums from the date payment is due under the terms of this Agreement and the sum due is certain or reasonably capable of being made certain.

18. Attorneys' Fees. In the event that it is necessary for the City to enforce the obligations secured by the improvement security furnished pursuant to Paragraph 11 hereof, the City shall be entitled to recover its costs and reasonable expenses and fees, including reasonable attorneys' fees, as provided for in Government Code Section 66499.4.

19. Amendments. This Agreement may be modified or amended, or any of its

provisions waived, only by a subsequent written agreement executed by the parties hereto.

20. Entire Agreement. This Agreement and any attachments hereto constitute the sole, final, complete, exclusive and integrated expression and statement of the terms and conditions of this Agreement among the parties hereto concerning the subject matter addressed herein, and supersedes all prior negotiations, representations or agreements, oral or written, that may be related to the subject matter of this Agreement.

21. Construction and Interpretation. It is agreed and acknowledged by the Principal that the provisions of this Agreement have been arrived at through negotiation, and that the Principal has had a full and fair opportunity to revise the provisions of this Agreement and to have such provisions reviewed by legal counsel. Therefore, the normal rule of construction that any ambiguities are to be resolved against the drafting party shall not apply in construing or interpreting this Agreement.

22. Successors and Assigns. This Agreement shall bind and inure to the benefit of the respective successors and assigns of the parties hereto.

23. Time. Time is of the essence in the performance of each and every term of this Agreement.

SIGNATURE PAGE FOLLOWING

IN WITNESS WHEREOF, the parties hereto have executed this Agreement as of the day and year first set forth above, which date shall be considered by the Parties to be the effective date of this Agreement.

CITY OF RANCHO CORDOVA,
California Municipal Corporation

ELLIOTT HOMES COMMUNITIES, LLC,
An Arizona limited liability company

Micah Runner, City Manager

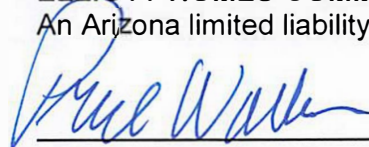

Price Walker, Vice President, Project Development

Date: _____

Date: 4/15/26

ATTEST:

Stacy Leitner, CMC, City Clerk

APPROVED AS TO FORM:

Adam U. Lindgren, City Attorney

Date: _____

6235336.1

CALIFORNIA ALL-PURPOSE ACKNOWLEDGMENT

CIVIL CODE § 1189

A notary public or other officer completing this certificate verifies only the identity of the individual who signed the document to which this certificate is attached, and not the truthfulness, accuracy, or validity of that document.

State of California)
County of Sacramento)

On April 16 2020 before me, Susan R Stephens, Notary Public
Date Here Insert Name and Title of the Officer

personally appeared Price Walker
Name(s) of Signer(s)

who proved to me on the basis of satisfactory evidence to be the person(s) whose name(s) is/are subscribed to the within instrument and acknowledged to me that he/she/they executed the same in his/her/their authorized capacity(ies), and that by his/her/their signature(s) on the instrument the person(s), or the entity upon behalf of which the person(s) acted, executed the instrument.

I certify under PENALTY OF PERJURY under the laws of the State of California that the foregoing paragraph is true and correct.

WITNESS my hand and official seal.



Signature Susan R Stephens
Signature of Notary Public

Place Notary Seal Above

OPTIONAL

Though this section is optional, completing this information can deter alteration of the document or fraudulent reattachment of this form to an unintended document.

Description of Attached Document

Title or Type of Document: Subdivision Improvement Agreement - Rio Del Oro - Lot 67D Document Date: April 15, 2026
Number of Pages: Signer(s) Other Than Named Above:

Capacity(ies) Claimed by Signer(s)

Signer's Name:
Corporate Officer - Title(s):
Partner - Limited General
Individual Attorney in Fact
Trustee Guardian or Conservator
Other:
Signer Is Representing:

Signer's Name:
Corporate Officer - Title(s):
Partner - Limited General
Individual Attorney in Fact
Trustee Guardian or Conservator
Other:
Signer Is Representing:

OWNER'S STATEMENT

THE UNDERSIGNED HEREBY CONSENT TO THE PREPARATION AND RECORDING OF THIS FINAL MAP.

THE REAL PROPERTY DESCRIBED BELOW IS DEDICATED AS AN EASEMENT FOR PUBLIC PURPOSES:

THE UNDERSIGNED HEREBY OFFERS FOR DEDICATION AND DOES HEREBY DEDICATE TO ANY AND ALL PUBLIC USES, THE PUBLIC ROADS DESIGNATED HEREON AS Balsa Court, Celeste Way, Irazu Way, Gravillias Way, Nauyaca Way, Puntarenas Way, and Tarcoles Way as shown hereon, and does hereby dedicate to specific purposes the following:

- 1. EASEMENT FOR ELECTROLIERS, TRAFFIC CONTROL DEVICES, WATER AND GAS PIPES, AND UNDERGROUND WIRES AND CONDUITS FOR ELECTRIC, TELEVISION AND TELEPHONE SERVICES, TOGETHER WITH ANY AND ALL APPURTENANCES PERTAINING THERETO, ON, OVER, UNDER AND ACROSS LOT K AND THOSE STRIPS OF LAND 12.50 FEET AND 25.50 FEET IN WIDTH LYING CONTIGUOUS TO THE PUBLIC COURT AND WAYS SHOWN HEREON AND DESIGNATED "PUBLIC UTILITY EASEMENT" (PUE).
2. EASEMENTS FOR LANDSCAPING AND ALL APPURTENANCES PERTAINING THERETO LYING ON, OVER AND ACROSS LOTS D AND K AND THOSE STRIPS OF LAND SHOWN HEREON AND DESIGNATED "LANDSCAPING EASEMENT" (LE). SAID STRIPS TO BE KEPT OPEN AND FREE FROM BUILDINGS AND FENCES.
3. RIGHT OF WAYS AND EASEMENTS FOR THE INSTALLATION AND MAINTENANCE OF A PEDESTRIAN WALKWAY, TOGETHER WITH ANY AND ALL APPURTENANCES PERTAINING THERETO ON, OVER, UNDER AND ACROSS LOTS D AND K AND THOSE STRIPS OF LAND 13.00 FEET IN WIDTH, SHOWN HEREON AND DESIGNATED "PEDESTRIAN EASEMENT" (PE). THE MAINTENANCE AND REPAIR OF THE WALKWAY SHALL BE THE RESPONSIBILITY OF THE PROPERTY OWNER.
4. AN EASEMENT FOR CONSTRUCTING AND MAINTAINING CENTRALIZED MAIL DELIVERY BOXES, PEDESTALS AND SLABS, TOGETHER WITH ANY AND ALL APPURTENANCES PERTAINING THERETO INCLUDING PEDESTRIAN ACCESS FOR DELIVERY AND RECEIPT OF MAIL ON, OVER, UNDER AND ACROSS STRIPS OF LAND 5.00 FEET IN WIDTH LYING CONTIGUOUS TO THE PUBLIC COURT AND WAYS SHOWN HEREON.

ELLIOTT HOMES COMMUNITIES, LLC, AN ARIZONA LIMITED LIABILITY COMPANY FORMERLY KNOWN AS ALTA VISTA, LLC, AN ARIZONA LIMITED LIABILITY COMPANY

BY: [Signature]
NAME: HARRY C. ELLIOTT III
TITLE: PRESIDENT

SIGNATURE OMISSIONS

THE FOLLOWING SIGNATURES BY LISTED DOCUMENTS HAVE BEEN OMITTED UNDER SECTIONS 66436(a)(3)(A)(i-viii) AND 66436(a)(3)(C) OF THE SUBDIVISION MAP ACT. THEIR INTEREST IS SUCH THAT IT CANNOT RIPEN INTO FEE TITLE AND SAID SIGNATURES ARE NOT REQUESTED BY THE LOCAL AGENCY:

- 1. SACRAMENTO COUNTY, EASEMENT HOLDER FOR AVIGATION AND NOISE RECORDED ON NOVEMBER 13, 2024 AS DOCUMENT NO. 202411130891, OFFICIAL RECORDS OF SACRAMENTO COUNTY, STATE OF CALIFORNIA. BLANKET IN NATURE AND NOT PLOTTABLE.
2. AEROJET-GENERAL CORPORATION, AN OHIO CORPORATION, HOLDER OF MINERAL INTEREST AND WATER RIGHTS PER DEED RECORDED NOVEMBER 18,1997, BOOK 971118, PAGE 810, OFFICIAL RECORDS OF SACRAMENTO COUNTY. BLANKET IN NATURE AND NOT PLOTTABLE.

SURVEYOR'S STATEMENT

THIS FINAL MAP WAS PREPARED BY ME OR UNDER MY DIRECTION AND IS BASED UPON A FIELD SURVEY IN CONFORMANCE WITH THE REQUIREMENTS OF THE SUBDIVISION MAP ACT AND LOCAL ORDINANCE AT THE REQUEST OF ELLIOTT HOMES COMMUNITIES, LLC IN NOVEMBER, 2024. I HEREBY STATE THAT ALL THE MONUMENTS SHOWN HEREON ARE OF THE CHARACTER AND OCCUPY THE POSITIONS INDICATED OR THAT THEY WILL BE SET IN THOSE POSITIONS BEFORE DECEMBER 31, 2028 AND THAT THE MONUMENTS ARE, OR WILL BE, SUFFICIENT TO ENABLE THE SURVEY TO BE RETRACED; AND THAT THIS FINAL MAP SUBSTANTIALLY CONFORMS TO THE CONDITIONALLY APPROVED TENTATIVE MAP AND ANY APPROVED ALTERNATIONS THEREOF, INCLUDING THE SIZE, SHAPE, LAYOUT AND NUMBER OF LOTS.

WOOD RODGERS, INC.
[Signature]
CRAIG E. SPIESS
P.L.S. 7944
5/6/26
DATE



NOTARY'S ACKNOWLEDGMENT

A NOTARY PUBLIC OR OTHER OFFICER COMPLETING THIS CERTIFICATE VERIFIES ONLY THE IDENTITY OF THE INDIVIDUAL WHO SIGNED THE DOCUMENT TO WHICH THIS CERTIFICATE IS ATTACHED, AND NOT THE TRUTHFULNESS, ACCURACY, OR VALIDITY OF THAT DOCUMENT.

STATE OF CALIFORNIA)
COUNTY OF Sacramento) SS

ON 7 DAY OF May, 2026 BEFORE ME, Michelle Garibay, NOTARY PUBLIC IN AND FOR SAID COUNTY AND STATE, PERSONALLY APPEARED Harry C. Elliott, III

WHO PROVED TO ME ON THE BASIS OF SATISFACTORY EVIDENCE TO BE THE PERSON(S) WHOSE NAME(S) IS/ARE SUBSCRIBED TO THE WITHIN INSTRUMENT AND ACKNOWLEDGED TO ME THAT HE/SHE/THEY EXECUTED THE SAME IN HIS/HER/THEIR AUTHORIZED CAPACITY(IES), AND THAT BY HIS/HER/THEIR SIGNATURE(S) ON THE INSTRUMENT THE PERSON(S), OR THE ENTITY UPON BEHALF OF WHICH THE PERSON(S) ACTED, EXECUTED THE INSTRUMENT.

I CERTIFY UNDER PENALTY OF PERJURY UNDER THE LAWS OF THE STATE OF CALIFORNIA THAT THE FOREGOING PARAGRAPH IS TRUE AND CORRECT.

WITNESS MY HAND: [Signature]
PRINTED NAME: Michelle Garibay

MY PRINCIPAL PLACE OF BUSINESS IS IN THE COUNTY OF: Sacramento
MY COMMISSION EXPIRES: October 18, 2026
MY COMMISSION No.: 2422023

CITY ENGINEER'S STATEMENT

I HEREBY STATE THAT I HAVE EXAMINED THIS FINAL MAP OF RIO DEL ORO LOT 67D AND FIND IT TO BE SUBSTANTIALLY THE SAME AS THE TENTATIVE MAP APPROVED BY THE CITY OF RANCHO CORDOVA, AND ANY APPROVED ALTERATIONS THEREOF; THAT ALL PROVISIONS OF THE SUBDIVISION MAP ACT AND ALL APPLICABLE CITY ORDINANCES HAVE BEEN COMPLIED WITH.

CITY ENGINEER, ALBERT STRICKER, R.C.E. 64057

DATED: _____



CITY SURVEYOR'S STATEMENT

I HEREBY STATE THAT I HAVE EXAMINED THIS FINAL MAP OF RIO DEL ORO LOT 67D, SUBDIVISION NO. FM-2019-004-07. AND FIND IT TO BE TECHNICALLY CORRECT.

JASON J. STILLER
P.L.S. NO. 9271

DATED: _____



CITY CLERK'S STATEMENT

I HEREBY STATE THAT THE CITY COUNCIL OF THE CITY OF RANCHO CORDOVA HAS APPROVED THIS FINAL MAP OF RIO DEL ORO LOT 67D AND HAS ACCEPTED ON BEHALF OF THE PUBLIC ALL EASEMENTS AND RIGHTS-OF-WAY DESIGNATED Balsa Court, Gravillias Way, Celeste Way, Irazu Way, Tarcoles Way, Puntarenas Way and Nauyaca Way, PUBLIC UTILITY EASEMENTS, LANDSCAPING EASEMENTS, PEDESTRIAN EASEMENTS AND POSTAL EASEMENTS AS SHOWN HEREON, TOGETHER WITH ANY AND ALL APPURTENANCES PERTAINING THERETO, SUBJECT TO THE IMPROVEMENT THEREOF, AND DO HEREBY CERTIFY THE ABANDONMENTS LISTED HEREON.

BY: _____
CITY CLERK
CITY OF RANCHO CORDOVA

DATED: _____

RECORDER'S STATEMENT

FILED THIS _____ DAY OF _____, 2026, AT _____, N. IN BOOK _____ OF MAPS, AT PAGE _____ AT THE REQUEST OF WOOD RODGERS, INC. TITLE TO THE LAND INCLUDED IN THIS FINAL MAP BEING VESTED AS PER CERTIFICATE NO. _____ ON FILE IN THIS OFFICE.

DONNA ALLRED, COUNTY RECORDER DOCUMENT NO.: _____
COUNTY OF SACRAMENTO

BY: _____ FEE: \$ _____
DEPUTY RECORDER

FINAL MAP
RIO DEL ORO
LOT 67D
SUBDIVISION NO. FM-2019-004-07
BEING ALL OF LOTS 67D AND D OF FINAL MAP OF RIO DEL ORO PHASE 1 LARGE LOT MAP, FILED FOR RECORD IN BOOK 428 OF MAPS, AT PAGE 5, SACRAMENTO COUNTY RECORDS
CITY OF RANCHO CORDOVA, COUNTY OF SACRAMENTO, STATE OF CALIFORNIA



MAY 2026

Sheet 1 of 5

1032.096

OWNER'S STATEMENT

THE UNDERSIGNED HEREBY CONSENT TO THE PREPARATION AND RECORDING OF THIS FINAL MAP.

THE REAL PROPERTY DESCRIBED BELOW IS DEDICATED AS AN EASEMENT FOR PUBLIC PURPOSES:

THE UNDERSIGNED HEREBY OFFERS FOR DEDICATION AND DOES HEREBY DEDICATE TO ANY AND ALL PUBLIC USES, THE PUBLIC ROADS DESIGNATED HEREON AS Balsa Court, Celeste Way, Irazu Way, Gravillias Way, Nauyaca Way, Puntarenas Way, and Tarcoles Way as shown hereon, and does hereby dedicate to specific purposes the following:

- 1. EASEMENT FOR ELECTROLIERS, TRAFFIC CONTROL DEVICES, WATER AND GAS PIPES, AND UNDERGROUND WIRES AND CONDUITS FOR ELECTRIC, TELEVISION AND TELEPHONE SERVICES...
2. EASEMENTS FOR LANDSCAPING AND ALL APPURTENANCES PERTAINING THERETO LYING ON, OVER AND ACROSS LOTS D AND K...
3. RIGHT OF WAYS AND EASEMENTS FOR THE INSTALLATION AND MAINTENANCE OF A PEDESTRIAN WALKWAY...
4. AN EASEMENT FOR CONSTRUCTING AND MAINTAINING CENTRALIZED MAIL DELIVERY BOXES, PEDESTALS AND SLABS...

ELLIOTT HOMES COMMUNITIES, LLC, AN ARIZONA LIMITED LIABILITY COMPANY FORMERLY KNOWN AS ALTA VISTA, LLC, AN ARIZONA LIMITED LIABILITY COMPANY

BY: _____
NAME: _____
TITLE: _____

SIGNATURE OMISSIONS

THE FOLLOWING SIGNATURES BY LISTED DOCUMENTS HAVE BEEN OMITTED UNDER SECTIONS 66436(a)(3)(A)(i-viii) AND 66436(a)(3)(C) OF THE SUBDIVISION MAP ACT.

- 1. SACRAMENTO COUNTY, EASEMENT HOLDER FOR AVIGATION AND NOISE RECORDED ON NOVEMBER 13, 2024 AS DOCUMENT NO. 202411130891...
2. AEROJET-GENERAL CORPORATION, AN OHIO CORPORATION, HOLDER OF MINERAL INTEREST AND WATER RIGHTS PER DEED RECORDED NOVEMBER 18, 1997...

SURVEYOR'S STATEMENT

THIS FINAL MAP WAS PREPARED BY ME OR UNDER MY DIRECTION AND IS BASED UPON A FIELD SURVEY IN CONFORMANCE WITH THE REQUIREMENTS OF THE SUBDIVISION MAP ACT AND LOCAL ORDINANCE AT THE REQUEST OF ELLIOTT HOMES COMMUNITIES, LLC IN NOVEMBER, 2024.

WOOD RODGERS, INC.

CRAIG E. SPIESS
P.L.S. 7944



DATE

NOTARY'S ACKNOWLEDGMENT

A NOTARY PUBLIC OR OTHER OFFICER COMPLETING THIS CERTIFICATE VERIFIES ONLY THE IDENTITY OF THE INDIVIDUAL WHO SIGNED THE DOCUMENT TO WHICH THIS CERTIFICATE IS ATTACHED, AND NOT THE TRUTHFULNESS, ACCURACY, OR VALIDITY OF THAT DOCUMENT.

STATE OF CALIFORNIA)
COUNTY OF _____) SS

ON ____ DAY OF _____, 2026 BEFORE ME, _____, NOTARY PUBLIC IN AND FOR SAID COUNTY AND STATE, PERSONALLY APPEARED _____

WHO PROVED TO ME ON THE BASIS OF SATISFACTORY EVIDENCE TO BE THE PERSON(S) WHOSE NAME(S) IS/ARE SUBSCRIBED TO THE WITHIN INSTRUMENT AND ACKNOWLEDGED TO ME THAT HE/SHE/THEY EXECUTED THE SAME IN HIS/HER/THEIR AUTHORIZED CAPACITY(IES), AND THAT BY HIS/HER/THEIR SIGNATURE(S) ON THE INSTRUMENT THE PERSON(S), OR THE ENTITY UPON BEHALF OF WHICH THE PERSON(S) ACTED, EXECUTED THE INSTRUMENT.

I CERTIFY UNDER PENALTY OF PERJURY UNDER THE LAWS OF THE STATE OF CALIFORNIA THAT THE FOREGOING PARAGRAPH IS TRUE AND CORRECT.

WITNESS MY HAND: _____

PRINTED NAME: _____

MY PRINCIPAL PLACE OF BUSINESS IS IN THE COUNTY OF: _____

MY COMMISSION EXPIRES: _____

MY COMMISSION No.: _____

CITY ENGINEER'S STATEMENT

I HEREBY STATE THAT I HAVE EXAMINED THIS FINAL MAP OF RIO DEL ORO LOT 67D AND FIND IT TO BE SUBSTANTIALLY THE SAME AS THE TENTATIVE MAP APPROVED BY THE CITY OF RANCHO CORDOVA, AND ANY APPROVED ALTERATIONS THEREOF; THAT ALL PROVISIONS OF THE SUBDIVISION MAP ACT AND ALL APPLICABLE CITY ORDINANCES HAVE BEEN COMPLIED WITH.

CITY ENGINEER, ALBERT STRICKER, R.C.E. 64057

DATED: _____



CITY SURVEYOR'S STATEMENT

I HEREBY STATE THAT I HAVE EXAMINED THIS FINAL MAP OF RIO DEL ORO LOT 67D, SUBDIVISION NO. FM-2019-004-07. AND FIND IT TO BE TECHNICALLY CORRECT.

JASON J. STILLER
P.L.S. NO. 9271

DATE



CITY CLERK'S STATEMENT

I HEREBY STATE THAT THE CITY COUNCIL OF THE CITY OF RANCHO CORDOVA HAS APPROVED THIS FINAL MAP OF RIO DEL ORO LOT 67D AND HAS ACCEPTED ON BEHALF OF THE PUBLIC ALL EASEMENTS AND RIGHTS-OF-WAY DESIGNATED Balsa Court, Gravillias Way, Celeste Way, Irazu Way, Tarcoles Way, Puntarenas Way and Nauyaca Way, Public Utility Easements, Landscaping Easements, Pedestrian Easements and Postal Easements as shown hereon, together with any and all appurtenances pertaining thereto, subject to the improvement thereof, and do hereby certify the abandonments listed hereon.

BY: _____
CITY CLERK
CITY OF RANCHO CORDOVA

DATED: _____

RECORDER'S STATEMENT

FILED THIS ____ DAY OF _____, 2026, AT ____ M. IN BOOK ____ OF MAPS, AT PAGE ____ AT THE REQUEST OF WOOD RODGERS, INC. TITLE TO THE LAND INCLUDED IN THIS FINAL MAP BEING VESTED AS PER CERTIFICATE NO. _____ ON FILE IN THIS OFFICE.

DONNA ALLRED, COUNTY RECORDER DOCUMENT NO.: _____
COUNTY OF SACRAMENTO

BY: _____ FEE: \$ _____
DEPUTY RECORDER

FINAL MAP
RIO DEL ORO
LOT 67D
SUBDIVISION NO. FM-2019-004-07
BEING ALL OF LOTS 67D AND D OF FINAL MAP OF RIO DEL ORO PHASE 1 LARGE LOT MAP, FILED FOR RECORD IN BOOK 428 OF MAPS, AT PAGE 5, SACRAMENTO COUNTY RECORDS
CITY OF RANCHO CORDOVA, COUNTY OF SACRAMENTO, STATE OF CALIFORNIA



MAY 2026

Sheet 1 of 5

1032.096

NOTES

1. ALL CURVES DIMENSIONED WITH RADIUS, DELTA, AND ARC LENGTH.
2. ALL DISTANCES SHOWN HEREON ARE EXPRESSED IN FEET AND DECIMALS THEREOF.
3. DUE TO ROUNDING, THE SUM OF THE INDIVIDUAL DIMENSIONS MAY NOT EQUAL THE OVERALL DIMENSION.
4. THE TOTAL AREA FOR THIS "FINAL MAP RIO DEL ORO LOT 67D" IS 18.21± ACRES, CONSISTING OF 59 RESIDENTIAL LOTS, 1 LANDSCAPE LOT AND 1 GREENBELT LOT.
5. 5/8" REBAR CAPPED "LS 7944" WILL BE SET AT ALL REAR LOT CORNERS, ALONG WITH ALL LOT LINE ANGLE POINTS OR AT A 2.00 FOOT PROJECTION ALONG LOT LINES ADJACENT TO WALLS (2.00 FOOT BY 2.00 FOOT OFFSETS FOR ANGLE POINTS ADJACENT TO WALLS). FRONT CORNERS WILL BE SET WITH A 1" BRASS DISK STAMPED "LS 7944" AT A 1.00 FOOT PROJECTION OF THE PROPERTY LINE ONTO THE SIDEWALK.
6. THIS FINAL MAP IS DEDICATING A 5.00 FOOT POSTAL EASEMENT ADJACENT TO ALL ROAD RIGHTS OF WAY SHOWN HEREON.
7. A SOILS REPORT FOR THIS SUBDIVISION WAS PREPARED BY YOUNGDAHL CONSULTING GROUP, INC. ON DECEMBER 2019. A COPY OF THIS REPORT IS AVAILABLE FOR PUBLIC INSPECTION AT THE OFFICE OF THE CITY OF RANCHO CORDOVA BUILDING INSPECTOR.
8. LOT D IS FOR GREENBELT PURPOSES AND SHALL BE GRANTED IN FEE SIMPLE BY SEPARATE DOCUMENT TO THE CITY OF RANCHO CORDOVA.
9. LOT K IS FOR LANDSCAPING, PEDESTRIAN AND PUBLIC UTILITY EASEMENT PURPOSES AND SHALL BE GRANTED IN FEE SIMPLE BY SEPARATE DOCUMENT TO THE CITY OF RANCHO CORDOVA.
10. PURSUANT TO SECTION 66499.20.2 OF THE GOVERNMENT CODE, THE FOLLOWING EASEMENTS, NOT SHOWN HEREON, ARE HEREBY ABANDONED:
 - A. THOSE PORTIONS OF IRREVOCABLE OFFER OF DEDICATION (IOD) AS DEPICTED ON THE MAP ENTITLED "RIO DEL ORO PHASE 1 LARGE LOT MAP" FILED IN BOOK 428 OF FINAL MAPS, AT PAGE 5, SACRAMENTO COUNTY RECORDS.
 - B. THOSE PORTIONS OF PUBLIC UTILITY EASEMENT (PUE) AS DEPICTED ON THE MAP ENTITLED "RIO DEL ORO PHASE 1 LARGE LOT MAP" FILED IN BOOK 428 OF FINAL MAPS, AT PAGE 5, SACRAMENTO COUNTY RECORDS.
11. THE PROPERTY SHOWN HEREON IS SUBJECT TO A PERPETUAL, NONEXCLUSIVE, ASSIGNABLE AVIGATION AND NOISE EASEMENT IN FAVOR OF THE COUNTY OF SACRAMENTO PER DOCUMENT NO. 202411130891
12. THE PUBLIC UTILITY EASEMENT GRANTED, AND ACCEPTED, ON BEHALF OF THE PUBLIC, SUBJECT TO IMPROVEMENT, IN DOCUMENT NO. 202204050666, OFFICIAL RECORDS OF SACRAMENTO COUNTY LIES WITHIN LOT 321 AS SHOWN HEREON.

LEGEND

- o DIMENSION POINT
- FOUND 5/8" REBAR CAPPED "LS 8067"
- ⊙ FOUND 3/4" IRON PIPE WITH CAP STAMPED "LS 8067"
- ⊙ SET 3/4" IRON PIPE WITH CAP STAMPED "LS 7944"
- CFR CALCULATED FROM RECORD
- ⊕ CENTERLINE
- IOD IRREVOCABLE OFFER OF DEDICATION
- L= ARC LENGTH
- LE LANDSCAPE EASEMENT
- PE PEDESTRIAN EASEMENT
- PUE PUBLIC UTILITY EASEMENT
- (OA) OVERALL
- (R) RADIAL BEARING
- SF SQUARE FEET
- (X) SHEET NUMBER REFERENCE

LINE TABLE - THIS SHEET ONLY

NO.	BEARING	LENGTH
L1	N52°47'18"E	8.30'
L2	N52°47'18"E	82.44'

- REFERENCES:**
- (1) 428 MAPS 5 FINAL MAP OF RIO DEL ORO PHASE 1 LARGE LOT MAP
 - (2) 462 MAPS 6 FINAL MAP OF RIO DEL ORO LOT 67C

BOUNDARY SHEET

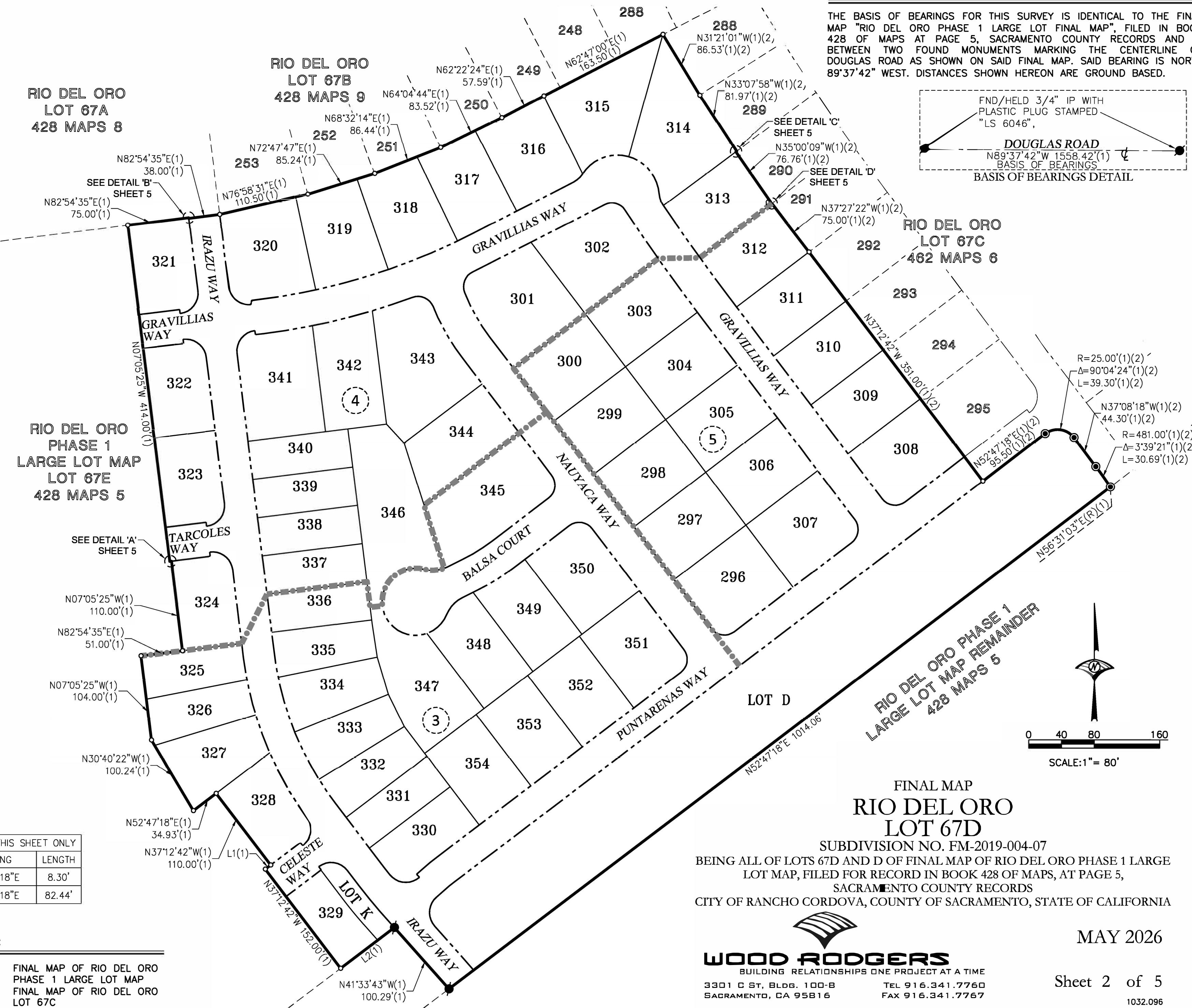

BASIS OF BEARINGS

THE BASIS OF BEARINGS FOR THIS SURVEY IS IDENTICAL TO THE FINAL MAP "RIO DEL ORO PHASE 1 LARGE LOT FINAL MAP", FILED IN BOOK 428 OF MAPS AT PAGE 5, SACRAMENTO COUNTY RECORDS AND IS BETWEEN TWO FOUND MONUMENTS MARKING THE CENTERLINE OF DOUGLAS ROAD AS SHOWN ON SAID FINAL MAP. SAID BEARING IS NORTH 89°37'42" WEST. DISTANCES SHOWN HEREON ARE GROUND BASED.

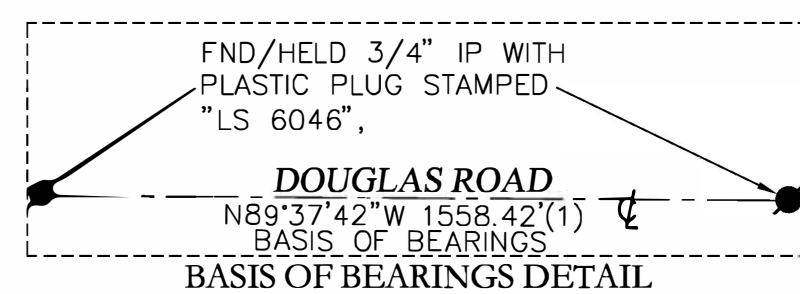

FINAL MAP
RIO DEL ORO LOT 67D
 SUBDIVISION NO. FM-2019-004-07
 BEING ALL OF LOTS 67D AND D OF FINAL MAP OF RIO DEL ORO PHASE 1 LARGE LOT MAP, FILED FOR RECORD IN BOOK 428 OF MAPS, AT PAGE 5, SACRAMENTO COUNTY RECORDS
 CITY OF RANCHO CORDOVA, COUNTY OF SACRAMENTO, STATE OF CALIFORNIA

WOOD RODGERS
 BUILDING RELATIONSHIPS ONE PROJECT AT A TIME
 3301 O ST, BLDG. 100-B TEL 916.341.7760
 SACRAMENTO, CA 95816 FAX 916.341.7767

MAY 2026
 Sheet 2 of 5
 1032.096

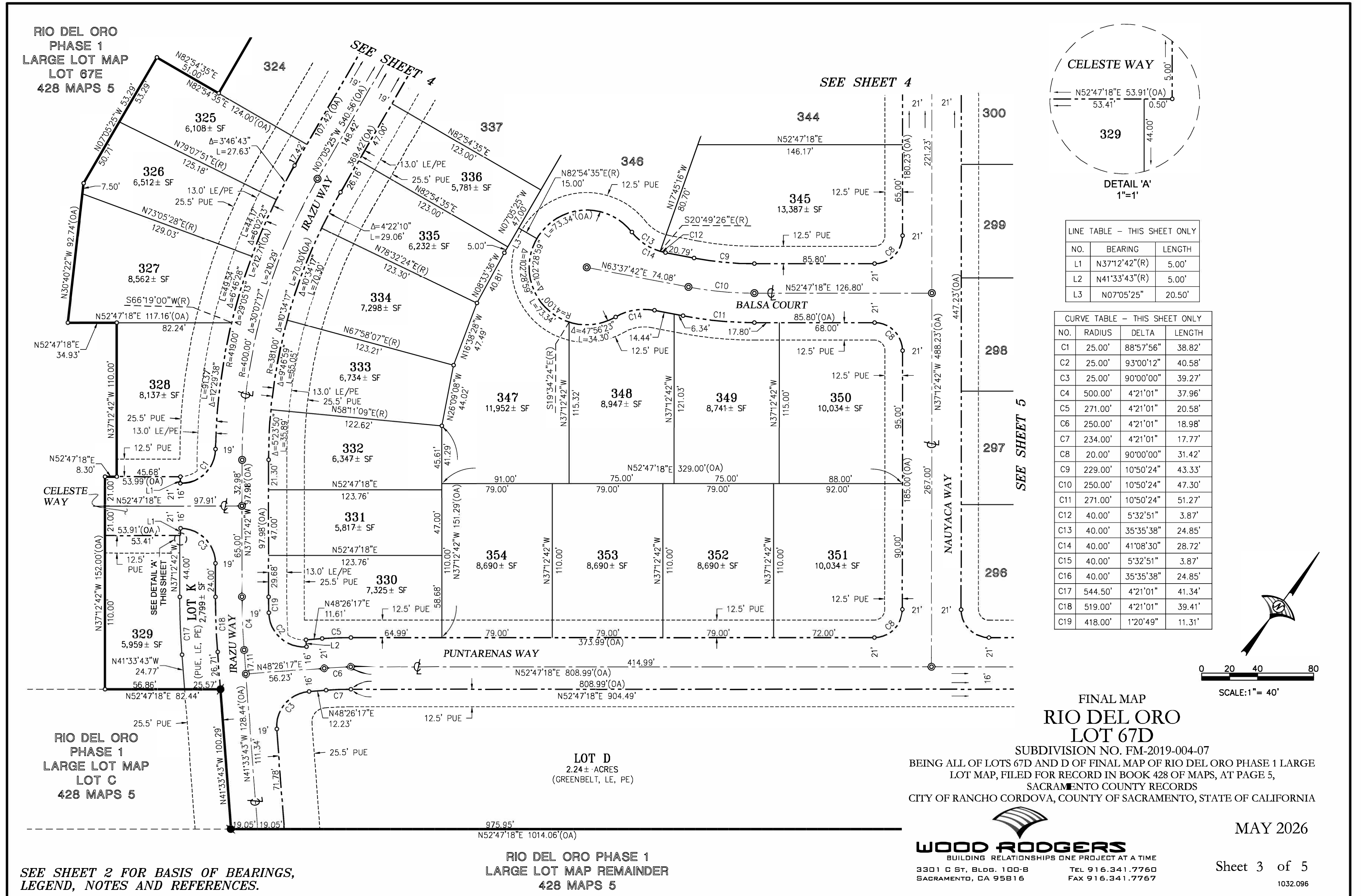

RIO DEL ORO
PHASE 1
LARGE LOT MAP
LOT 67E
428 MAPS 5

RIO DEL ORO
LOT 67B
428 MAPS 9

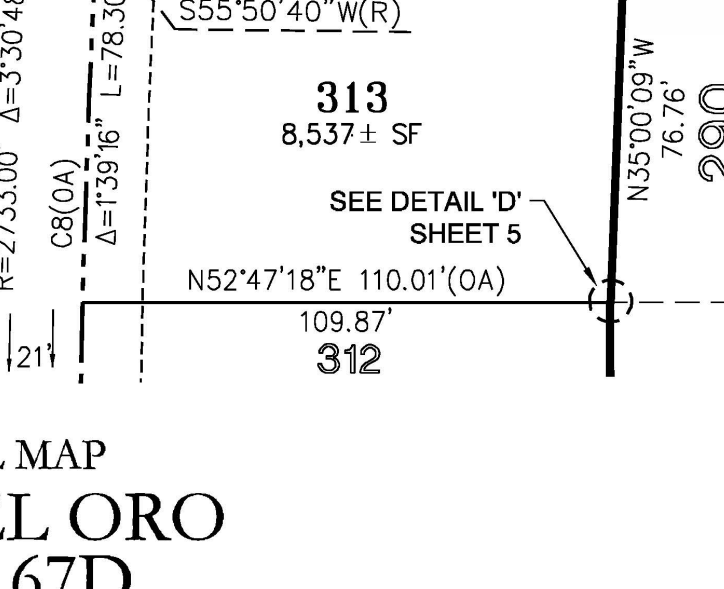
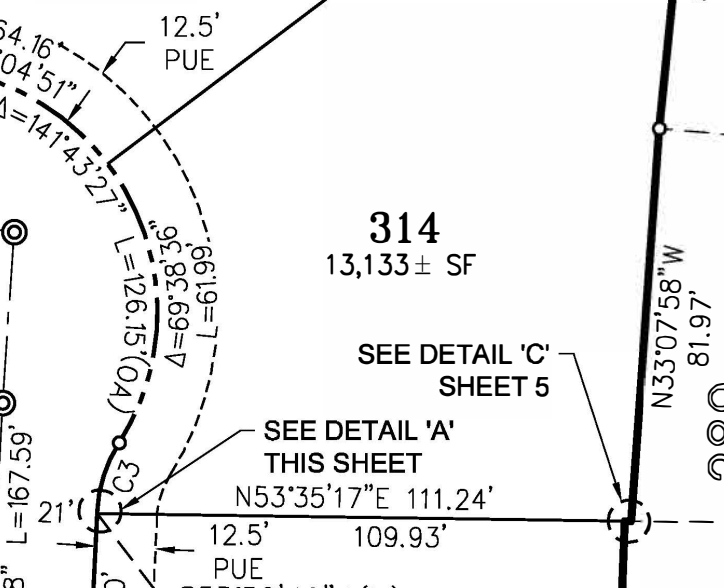
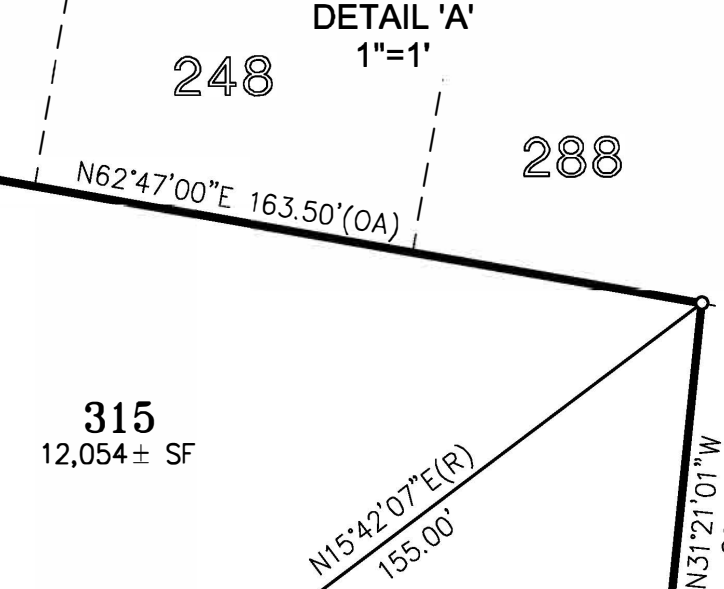
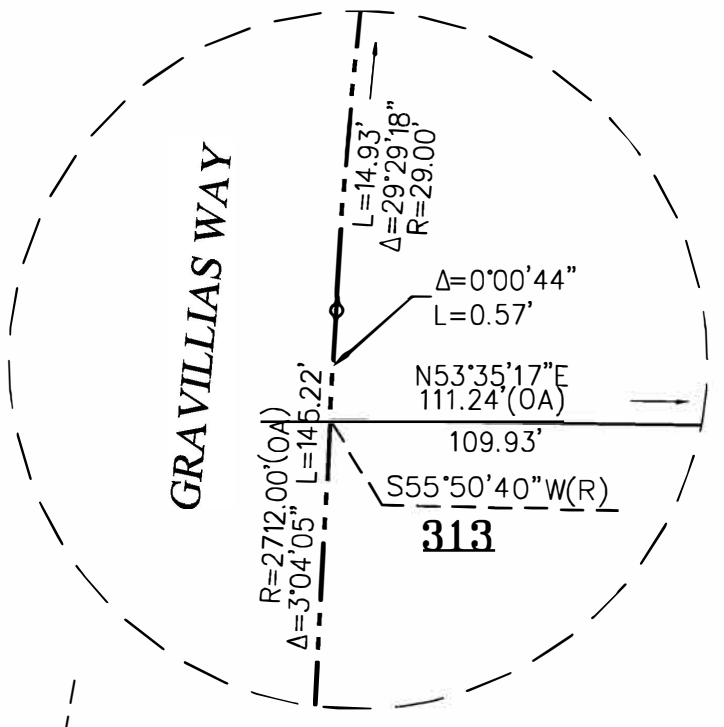
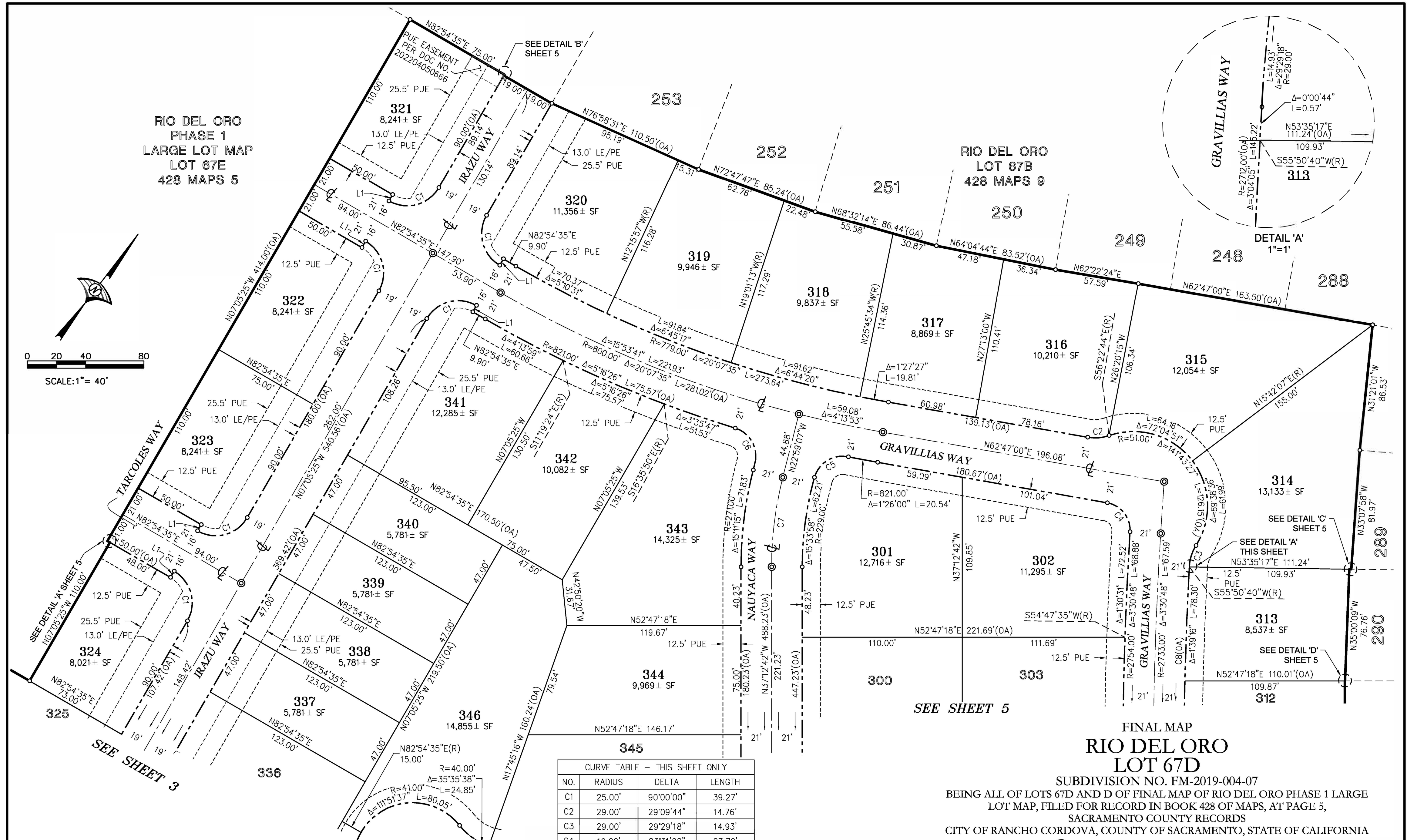
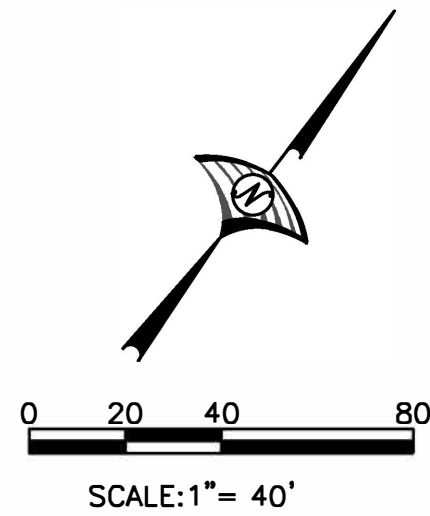

CURVE TABLE - THIS SHEET ONLY

NO.	RADIUS	DELTA	LENGTH
C1	25.00'	90°00'00"	39.27'
C2	29.00'	29°09'44"	14.76'
C3	29.00'	29°29'18"	14.93'
C4	19.00'	83°31'08"	27.70'
C5	20.00'	85°51'44"	29.97'
C6	20.00'	88°10'10"	30.78'
C7	250.00'	14°13'35"	62.07'
C8	2712.00'	3°04'05"	145.22'
C9	2733.00'	0°44'53"	35.69'

LINE TABLE - THIS SHEET ONLY

NO.	BEARING	LENGTH
L1	N07°05'25"W	5.00'

FINAL MAP
RIO DEL ORO
LOT 67D

SUBDIVISION NO. FM-2019-004-07
BEING ALL OF LOTS 67D AND D OF FINAL MAP OF RIO DEL ORO PHASE 1 LARGE
LOT MAP, FILED FOR RECORD IN BOOK 428 OF MAPS, AT PAGE 5,
SACRAMENTO COUNTY RECORDS
CITY OF RANCHO CORDOVA, COUNTY OF SACRAMENTO, STATE OF CALIFORNIA

WOOD RODGERS
BUILDING RELATIONSHIPS ONE PROJECT AT A TIME
3301 O ST, BLDG. 100-B TEL 916.341.7760
SACRAMENTO, CA 95816 FAX 916.341.7767

MAY 2026

Sheet 4 of 5

1032.096

SEE SHEET 2 FOR BASIS OF BEARINGS,
LEGEND, NOTES AND REFERENCES.

SEE SHEET 3

SEE SHEET 5

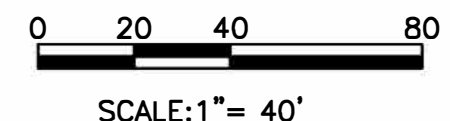
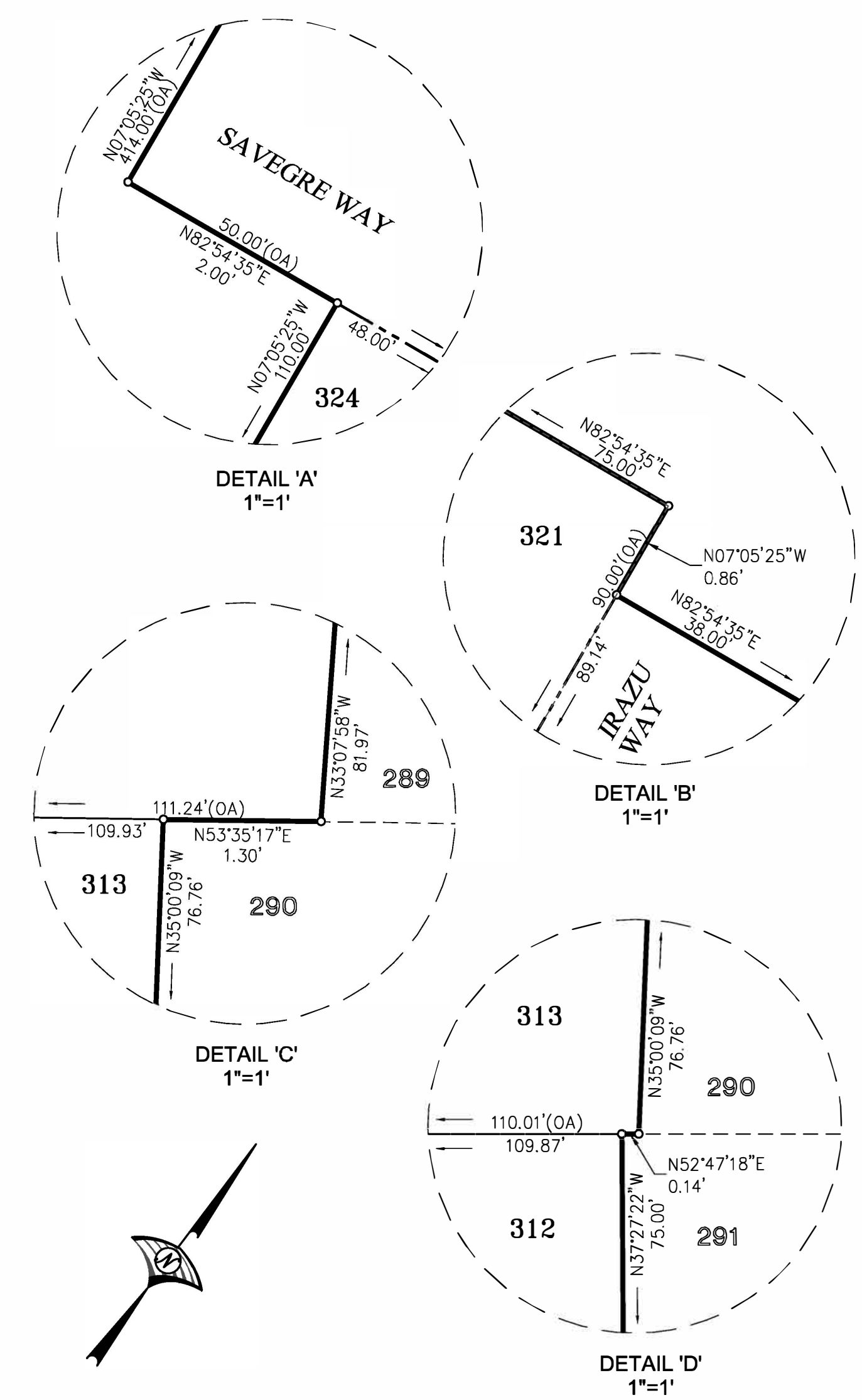
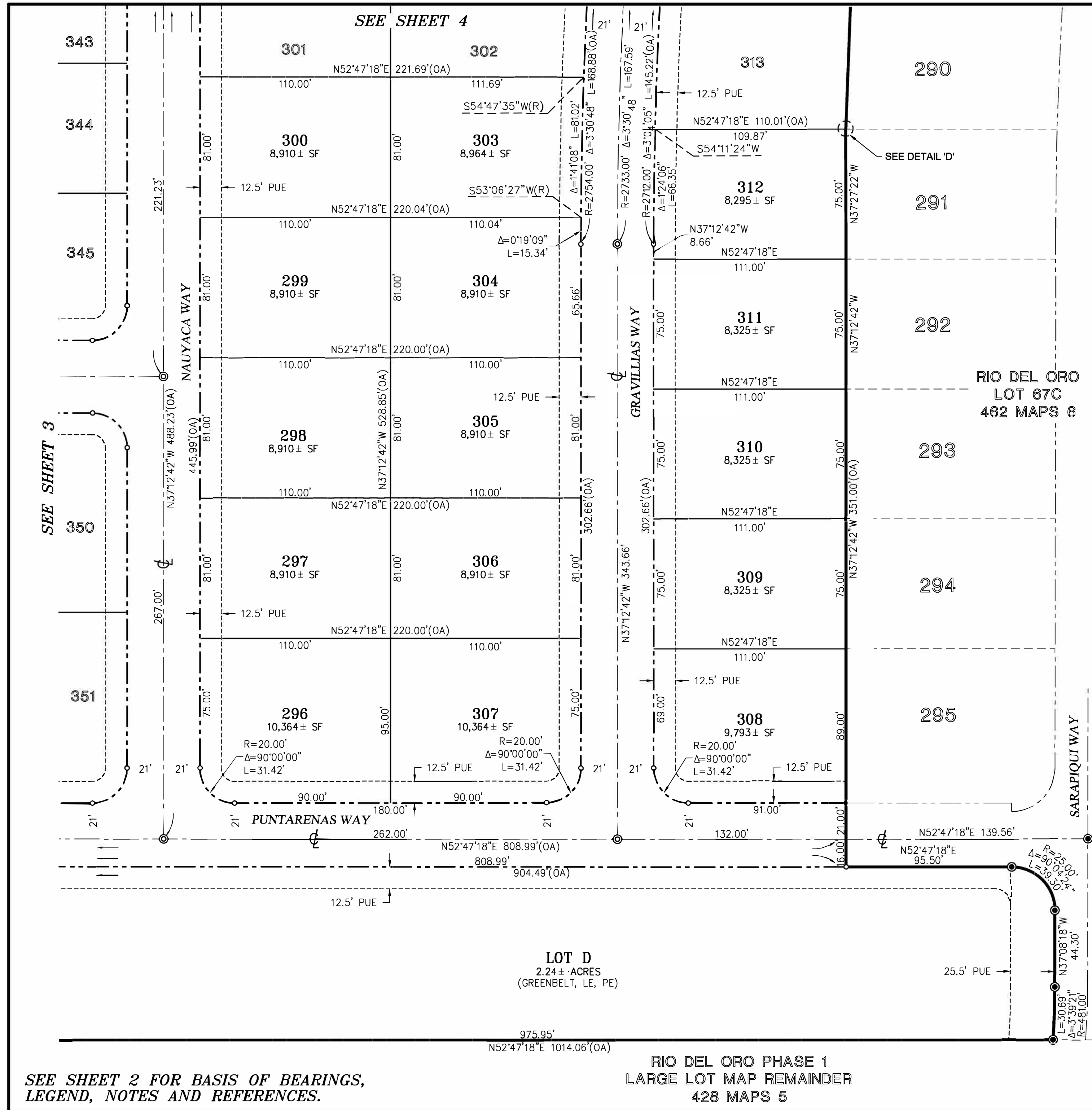

**FINAL MAP
RIO DEL ORO
LOT 67D**

SUBDIVISION NO. FM-2019-004-07
BEING ALL OF LOTS 67D AND D OF FINAL MAP OF RIO DEL ORO PHASE 1 LARGE LOT MAP, FILED FOR RECORD IN BOOK 428 OF MAPS, AT PAGE 5, SACRAMENTO COUNTY RECORDS
CITY OF RANCHO CORDOVA, COUNTY OF SACRAMENTO, STATE OF CALIFORNIA

WOOD RODGERS
BUILDING RELATIONSHIPS ONE PROJECT AT A TIME
3301 O ST, BLDG. 100-B TEL 916.341.7760
SACRAMENTO, CA 95816 FAX 916.341.7767

MAY 2026

Sheet 5 of 5
1032.096

VICINITY MAP OF
RIO DEL ORO LOT 67D
SUBDIVISION NO. FM-2019-004-07

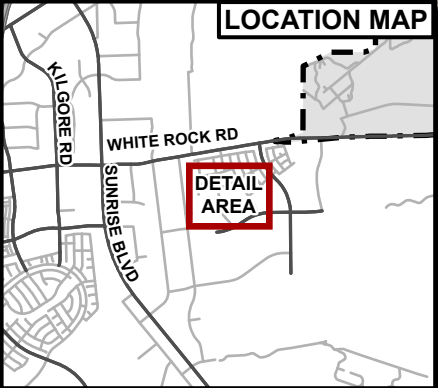
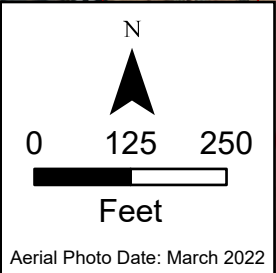
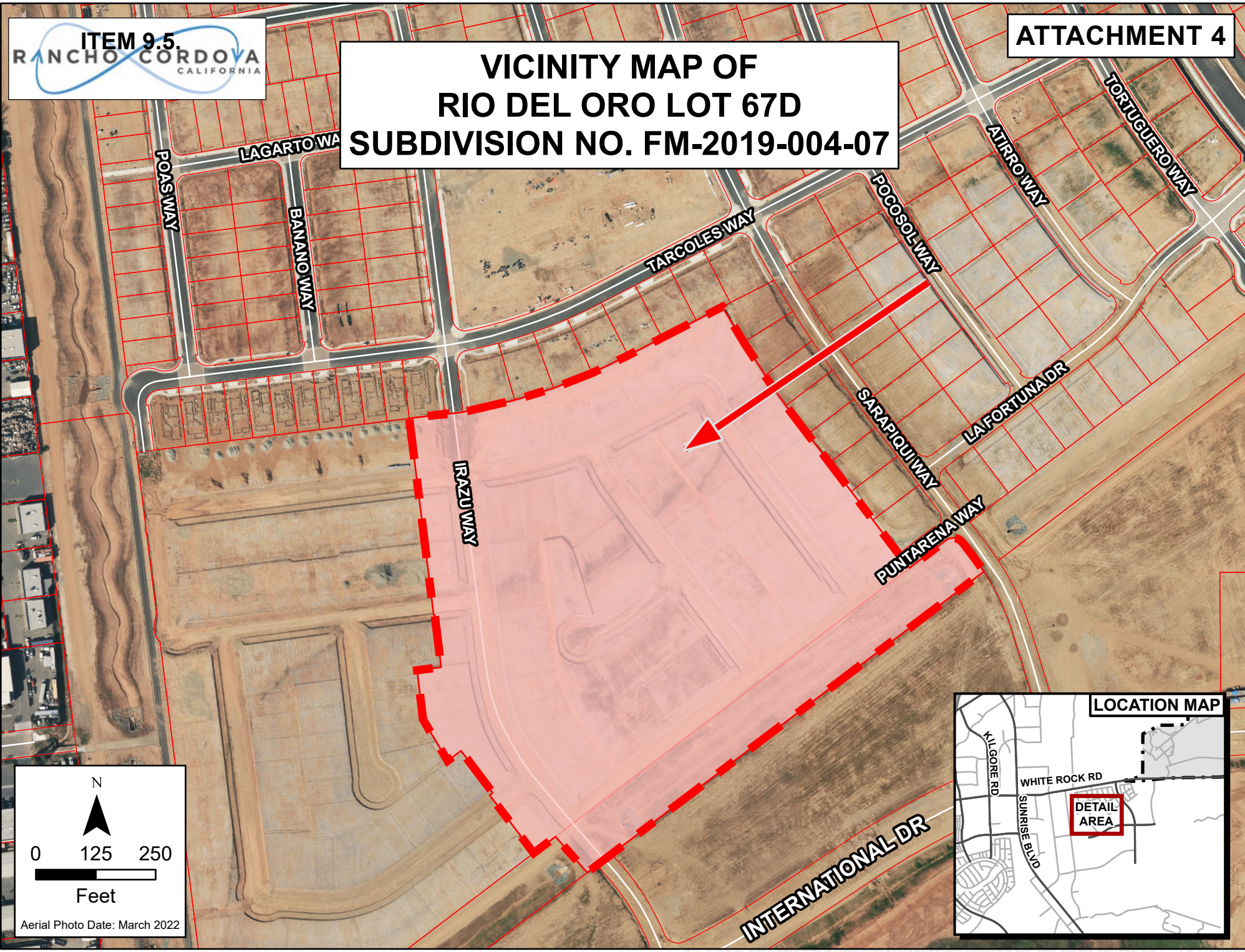

MEMORANDUM



ITEM 9.6.

DATE: June 1, 2026
TO: Honorable Mayor and Council Members
FROM: Albert Stricker, Public Works Director
Quoc Nham, Principal Civil Engineer
SUBJECT: **A RESOLUTION AUTHORIZING THE CITY MANAGER TO APPROVE THE FINAL MAP OF RIO DEL ORO LOT 67E, SUBDIVISION NO. FM-2019-004-08 AND EXECUTE SUBDIVISION IMPROVEMENT AGREEMENT CONTRACT NO. 2026-51 WITH ELLIOTT HOMES COMMUNITIES, LLC.**

RECOMMENDATION

Adopt the Resolution.

RESULT OF RECOMMENDED ACTION

Adoption of the Resolution would result in the city entering into Subdivision Improvement Agreement Contract No. 2026-51, Attachment 2, with Elliott Homes Communities, LLC, guaranteeing the construction of public utilities and the recording of the final subdivision map of Rio Del Oro Lot 67E, Attachment 3, creating 90 residential lots and 1 landscape lot located south of White Rock Road.

BACKGROUND

The map has been examined and checked for compliance with Title 22 of the City of Rancho Cordova Municipal Code and the California Subdivision Map Act. The City Council approved the Large Lot Map on May 17, 2021. A Development Agreement was entered on December 6, 2010. An Amended and Restated Development Agreement was executed on January 15, 2020. A copy of the final map, Attachment 3, and copy of the vicinity map, Attachment 4, are included.

Roads are offered for dedication with this subdivision. Elliott Homes Communities, LLC has provided a performance and labor and material bond guaranteeing the construction of the public improvements. Wood Rodgers has waived the requirement for a bond to guarantee payment for setting the survey monuments with the subdivision. The soil report requirement has been satisfied by Youngdahl Consulting Group, Inc., dated December 2019.

There are no delinquent taxes against the property and the Tax Collector has so certified. The 2026/2027 estimated taxes have been secured with the Sacramento County Tax Collector.

FISCAL IMPACT AND FUNDING SOURCE

There is no fiscal impact to the city.

ATTACHMENT(S)

1. Resolution
2. Contract No. 2026-51
3. Final Map
4. Vicinity Map

CITY OF RANCHO CORDOVA

RESOLUTION NO. XX-2026

A RESOLUTION OF THE CITY COUNCIL OF THE CITY OF RANCHO CORDOVA, STATE OF CALIFORNIA, APPROVING THE FINAL MAP OF RIO DEL ORO LOT 67E, SUBDIVISION NO. FM-2019-004-08, AND AUTHORIZING THE CITY MANAGER TO EXECUTE SUBDIVISION IMPROVEMENT AGREEMENT NO. 2026-51 WITH ELLIOTT HOMES COMMUNITIES, LLC.

WHEREAS, the City Council approved the Large Lot Map on May 17, 2021, per Resolution No. 2021-71; and

WHEREAS, the map is in substantial compliance with the approved tentative map; and

WHEREAS, the conditions of approval have been complied with; and

WHEREAS, the map complies with Title 22 of the City of Rancho Cordova Municipal Code and the California Subdivision Map Act; and

WHEREAS, the approval of final maps is exempt from review under the California Environmental Quality Act (CEQA) pursuant to CEQA Regulation Section 15268(b)(3) as a ministerial approval; and

WHEREAS, the city desires to enter into a subdivision improvement agreement with the developer to ensure necessary public improvements are completed and secured with a bond.

NOW, THEREFORE, BE IT HEREBY RESOLVED BY THE CITY COUNCIL OF THE CITY OF RANCHO CORDOVA does approve the Final Map of Rio Del Oro Lot 67E, Subdivision No. FM-2019-004-08 and does authorize the City Manager to execute Subdivision Improvement Agreement 2026-51 with Elliott Homes Communities, LLC in a form approved by the City Attorney.

PASSED AND ADOPTED by the City Council of the City of Rancho Cordova on the 1st day of June 2026 by the following vote:

AYES:

NOES:

ABSENT:

ABSTAIN:

ATTEST:

Garrett Gatewood, Mayor

Stacy Leitner, CMC
City Clerk

SUBDIVISION IMPROVEMENT AGREEMENT**Rio Del Oro Lot 67E**

THIS SUBDIVISION IMPROVEMENT AGREEMENT (hereinafter, "Agreement") entered into this _____ day of _____, 20__, by and between the City of Rancho Cordova, (hereinafter "City"), a California municipal corporation, and Elliott Homes Communities, LLC, an Arizona limited liability company (hereinafter "Principal").

RECITALS

WHEREAS, Section 66462 of the Government Code provides that if the work of improvement required therein is not completed prior to the acceptance of a final subdivision map, the owner of the subdivision may enter into an agreement with the City to perform the work of improvement as required by said sections in consideration of the acceptance of said final subdivision map by the City; and

WHEREAS, Section 66499 of the Government Code requires that said agreement be secured by a surety bond or by an instrument of credit issued by a financial institution subject to regulation by the State or federal governments or by a cash deposit; and

WHEREAS, Section 66499.3 establishes the types and amount of security to guarantee the performance of any such improvement agreement; and

WHEREAS, City and Principal desire to enter into an improvement agreement as authorized by the Subdivision Map Act under the terms and conditions hereinafter set forth.

NOW, THEREFORE, in consideration of the mutual promises, conditions and covenants hereinafter set forth, City and Principal agree as follows:

1. **Incorporation of Recitals.** The foregoing recitals are hereby incorporated by reference.
2. **Findings and Conditions of Subdivision Map.** Principal recognizes that approval of its subdivision was subject to the findings and conditions attached to such approval and hereby acknowledges and agrees to be bound by such findings and conditions.
3. **City Approval of Subdivision Map.** City agrees to approve the final map of the subdivision presented to it by Principal and designated Rio Del Oro Lot 67E, FM-2019-004-08, and to accept on behalf of the public all lands, rights of way and easements therein offered in dedication, in accordance with the conditions hereinafter set forth.
4. **Completion of Improvements.** In consideration of such approval, Principal agrees to complete the work of improvement required for said subdivision in accordance with

the requirements of the Rancho Cordova Municipal Code and such standard specifications created by applicable City ordinances or resolutions which are in effect at the time of the installation of said improvements. The work required may lie within or outside the subdivision and must be completed within 36 months of the date of this Agreement.

5. **Payment For Services.** Principal further agrees to promptly pay, when due, all costs for plan checking, inspection services and material testing performed by City pursuant to the requirements of Sections 12.03.210 et. seq. of the Rancho Cordova Municipal Code.

6. **Acceptance of Improvements.** Upon satisfactory completion of all public improvements in accordance with standard specifications created by City ordinances or resolutions which are in effect at the time of the installation of said improvements, City agrees to accept for maintenance the work of improvement within the dedicated parcels shown on said final subdivision map, and any off site easements granted, subject to the provisions of paragraph 8 hereof. Acceptance will be postponed until such time the City determines a public purpose exists. Public Purpose is defined as existence of habitable structures within the subdivision.

7. **Notice of Commencement of Work.** Principal shall notify the City Engineer in writing of the commencement of the work of improvements.

8. **Correction of Defects.** Principal agrees to remedy any defects in the improvement arising from faulty or defective construction of said improvements occurring within twelve months after acceptance thereof by City.

9. **Indemnity.** Principal shall indemnify and hold harmless with counsel selected by the City, the City of Rancho Cordova, its agents, officers, consultants, and employees ("City") from any and all loss, damage or liability arising out of or resulting from Principal's performance or non-performance of his duties and obligations under this Agreement, or from the negligent act or omission of himself, his agents, servants and employees. Principal shall, at his own cost and expense, defend any and all actions, suits, or legal proceedings arising out of or resulting from the performance or nonperformance of this Agreement, that may be brought or instituted against the City, its officers and employees, on any such claim or demand, and pay or satisfy any judgment that may be rendered against the City in any such action, suit or legal proceedings, or result thereof, regardless whether caused in part by a party indemnified hereunder.

10. **Extension of Completion Date.** If the construction of the work or improvement should be delayed without fault of Principal, the time for completion thereof may be extended by City for such period of time as City may deem reasonable.

11. Improvement Security. (a) Principal shall obtain and furnish to City an improvement security consisting of a surety bond in favor of City, issued by a corporate surety authorized to do business in the State of California, and in form approved by City, securing the faithful performance by Principal of the work of improvement required, and also securing the payment of the costs and interest, if any, due under Sections 22.80.005 et seq. of the Rancho Cordova Municipal Code, as provided in Paragraph 5 herein and an additional bond issued by a corporate surety authorized to do business in the State of California, in the amount of not less than 50 percent of the total estimated cost of the improvement, securing payment to contractor, his subcontractors, and to persons renting equipment or furnishing labor or materials for the improvement.

(b) In lieu of said corporate surety bonds, Principal may furnish an improvement security consisting of a letter of credit, certificate of deposit, or similar instrument of credit, in form satisfactory to City, issued by a financial institution subject to regulation by the State or Federal government, pledging that the funds necessary to meet the performance required herein are on deposit, and guaranteed for payment on demand. Said letter of credit, certificate of deposit, or similar instrument of credit shall provide that the funds designated therein shall become trust funds for the purposes set forth in said instrument.

(c) The failure of Principal to commence the required work of improvements, or to complete the same within the time required after commencement thereof, shall entitle City to the full payment of the security, or so much thereof as may be necessary to complete the required work of improvement. The amount of the surety bond for faithful performance shall be in the sum of \$4,440,000.00. The amount of the surety bond for the payment of the claims of the contractor, his subcontractors, and to persons renting equipment or furnishing labor or materials for the improvement shall be at least 50 percent of the above amount. The letter of credit, certificate of deposit or similar instrument of credit, or cash deposit for faithful performance, shall be in the above amount plus an additional 50 percent for the purposes set forth herein.

12. Improvement Security As Condition Precedent. The furnishing of the improvement security by Principal as required by paragraph 11 hereof shall be a condition precedent to acceptance by City of the above described real property and the performance by the City of the covenants herein on its part to be performed.

13. Inspection of Work In Progress. (a) Principal may request The City Engineer to inspect the work as it progresses. If the work performed is found to be in accordance with the requirements of City, it may be accepted as it progresses and a partial refund of the cash deposit, or a release pro tanto of the faithful performance bond, letter of credit, certificate of deposit or similar instrument of credit shall be made in a sum in the same ratio to the total

deposit as the work accepted bears to the total work to be done. No refund in excess of 85 percent of the total amount of the improvement security for faithful performance shall be made until all the work has been completed and accepted.

(b) The determination of the Administrator of Public Works of City as to the amount of work done, and the amount of refund or partial release pro tanto, shall be final and conclusive. When the work of improvement is accepted, 10 percent of the improvement security shall be retained to guarantee faithful performance of the provisions of paragraph 8 of this Agreement.

(c) Improvement security given to secure payment to contractor, his subcontractors and to persons renting equipment or furnishing labor or materials for the work of improvement,, ninety (90) days after completion or thirty (30) days after acceptance and recordation of notice of completion of the work, including all unconditional lien releases, whichever is sooner, may be reduced to an amount not less than the total of all claims on which an action has been filed, and notice thereof given in writing to City, and if there are no actions filed, such improvement security may be released in full.

14. Execution By Real Party In Interest. Where title to the subdivision property is held by the record owner thereof under a holding Agreement, this Agreement and the bond given pursuant thereto must be executed by the real party or parties in interest.

15. Waiver of Civil Code Section 2819. Any extension of time hereunder shall not operate to release the surety on the bond filed pursuant to this Agreement. In this connection the surety waives the provisions of Section 2819 of the Civil Code of the State of California.

16. City Construction of Improvements. In the event that all or any portion of the works of improvement contemplated herein are proposed to be constructed by street improvement proceedings under the control of City, the undertaking of such proceedings shall in no way relieve Principal of any duties under this Agreement, except where all of the works of improvement that are required under this Agreement have in fact been constructed and accepted by City.

17. Interest. Interest shall accrue at the highest rate permitted by law on all sums from the date payment is due under the terms of this Agreement and the sum due is certain or reasonably capable of being made certain.

18. Attorneys' Fees. In the event that it is necessary for the City to enforce the obligations secured by the improvement security furnished pursuant to Paragraph 11 hereof, the City shall be entitled to recover its costs and reasonable expenses and fees, including reasonable attorneys' fees, as provided for in Government Code Section 66499.4.

19. Amendments. This Agreement may be modified or amended, or any of its

provisions waived, only by a subsequent written agreement executed by the parties hereto.

20. Entire Agreement. This Agreement and any attachments hereto constitute the sole, final, complete, exclusive and integrated expression and statement of the terms and conditions of this Agreement among the parties hereto concerning the subject matter addressed herein, and supersedes all prior negotiations, representations or agreements, oral or written, that may be related to the subject matter of this Agreement.

21. Construction and Interpretation. It is agreed and acknowledged by the Principal that the provisions of this Agreement have been arrived at through negotiation, and that the Principal has had a full and fair opportunity to revise the provisions of this Agreement and to have such provisions reviewed by legal counsel. Therefore, the normal rule of construction that any ambiguities are to be resolved against the drafting party shall not apply in construing or interpreting this Agreement.

22. Successors and Assigns. This Agreement shall bind and inure to the benefit of the respective successors and assigns of the parties hereto.

23. Time. Time is of the essence in the performance of each and every term of this Agreement.

SIGNATURE PAGE FOLLOWING

IN WITNESS WHEREOF, the parties hereto have executed this Agreement as of the day and year first set forth above, which date shall be considered by the Parties to be the effective date of this Agreement.

CITY OF RANCHO CORDOVA,
California Municipal Corporation

Micah Runner, City Manager

Date: _____

ELLIOTT HOMES COMMUNITIES, LLC,
An Arizona limited liability company



Price Walker, Vice President, Project Development

Date: 4/15/26

ATTEST:

Stacy Leitner, CMC, City Clerk

APPROVED AS TO FORM:

Adam U. Lindgren, City Attorney

Date: _____

6235336.1

CALIFORNIA ALL-PURPOSE ACKNOWLEDGMENT

CIVIL CODE § 1189

A notary public or other officer completing this certificate verifies only the identity of the individual who signed the document to which this certificate is attached, and not the truthfulness, accuracy, or validity of that document.

State of California)
County of Sacramento)

On April 16, 2026 before me, Susan R Stephens, Notary Public
Date Here Insert Name and Title of the Officer

personally appeared Price Walker
Name(s) of Signer(s)

who proved to me on the basis of satisfactory evidence to be the person(s) whose name(s) is/are subscribed to the within instrument and acknowledged to me that he/she/they executed the same in his/her/their authorized capacity(ies), and that by his/her/their signature(s) on the instrument the person(s), or the entity upon behalf of which the person(s) acted, executed the instrument.

I certify under PENALTY OF PERJURY under the laws of the State of California that the foregoing paragraph is true and correct.

WITNESS my hand and official seal.



Signature Susan R Stephens
Signature of Notary Public

Place Notary Seal Above

OPTIONAL

Though this section is optional, completing this information can deter alteration of the document or fraudulent reattachment of this form to an unintended document.

Description of Attached Document

Title or Type of Document: Subdivision Improvement Agreement - Rio Del Oro - Lot 67E Document Date: April 15, 2026
Number of Pages: Signer(s) Other Than Named Above:

Capacity(ies) Claimed by Signer(s)

Signer's Name:
Corporate Officer - Title(s):
Partner - Limited General
Individual Attorney in Fact
Trustee Guardian or Conservator
Other:
Signer Is Representing:

Signer's Name:
Corporate Officer - Title(s):
Partner - Limited General
Individual Attorney in Fact
Trustee Guardian or Conservator
Other:
Signer Is Representing:

OWNER'S STATEMENT

THE UNDERSIGNED HEREBY CONSENT TO THE PREPARATION AND RECORDING OF THIS FINAL MAP.

THE REAL PROPERTY DESCRIBED BELOW IS DEDICATED AS AN EASEMENT FOR PUBLIC PURPOSES:

THE UNDERSIGNED HEREBY OFFERS FOR DEDICATION AND DOES HEREBY DEDICATE TO ANY AND ALL PUBLIC USES, THE PUBLIC ROADS DESIGNATED HEREON AS TARCOLES WAY, GRAVILLIAS WAY, CELESTE WAY, AND CONTE COURT AS SHOWN HEREON, AND DOES HEREBY DEDICATE TO SPECIFIC PURPOSES THE FOLLOWING:

1. EASEMENT FOR ELECTROLIERS, TRAFFIC CONTROL DEVICES, WATER AND GAS PIPES, AND UNDERGROUND WIRES AND CONDUITS FOR ELECTRIC, TELEVISION AND TELEPHONE SERVICES, TOGETHER WITH ANY AND ALL APPURTENANCES PERTAINING THERETO, ON, OVER, UNDER AND ACROSS LOT L AND THOSE STRIPS OF LAND 12.50 FEET IN WIDTH LYING CONTIGUOUS TO THE PUBLIC COURT AND WAYS SHOWN HEREON AND DESIGNATED "PUBLIC UTILITY EASEMENT" (PUE).
2. EASEMENTS FOR LANDSCAPING AND ALL APPURTENANCES PERTAINING THERETO LYING ON, OVER AND ACROSS LOT L SHOWN HEREON AND DESIGNATED "LANDSCAPING EASEMENT" (LE). SAID LOT TO BE KEPT OPEN AND FREE FROM BUILDINGS AND FENCES.
3. RIGHT OF WAYS AND EASEMENTS FOR THE INSTALLATION AND MAINTENANCE OF A PEDESTRIAN WALKWAY, TOGETHER WITH ANY AND ALL APPURTENANCES PERTAINING THERETO ON, OVER, UNDER AND ACROSS LOT L AND THOSE STRIPS OF LAND 5.00 FEET IN WIDTH, SHOWN HEREON AND DESIGNATED "PEDESTRIAN EASEMENT" (PE). THE MAINTENANCE AND REPAIR OF THE WALKWAY SHALL BE THE RESPONSIBILITY OF THE PROPERTY OWNER.
4. AN EASEMENT FOR CONSTRUCTING AND MAINTAINING CENTRALIZED MAIL DELIVERY BOXES, PEDESTALS AND SLABS, TOGETHER WITH ANY AND ALL APPURTENANCES PERTAINING THERETO INCLUDING PEDESTRIAN ACCESS FOR DELIVERY AND RECEIPT OF MAIL ON, OVER, UNDER AND ACROSS STRIPS OF LAND 5.00 FEET IN WIDTH LYING CONTIGUOUS TO THE PUBLIC COURT AND WAYS SHOWN HEREON.

ELLIOTT HOMES COMMUNITIES, LLC,
AN ARIZONA LIMITED LIABILITY COMPANY
FORMERLY KNOWN AS ALTA VISTA, LLC,
AN ARIZONA LIMITED LIABILITY COMPANY

BY: *Harry C. Elliott III*
 NAME: HARRY C. ELLIOTT III
 TITLE: PRESIDENT

SIGNATURE OMISSIONS

THE FOLLOWING SIGNATURES BY LISTED DOCUMENTS HAVE BEEN OMITTED UNDER SECTIONS 66436(a)(3)(A)(i-viii) AND 66436(a)(3)(C) OF THE SUBDIVISION MAP ACT. THEIR INTEREST IS SUCH THAT IT CANNOT RIPEN INTO FEE TITLE AND SAID SIGNATURES ARE NOT REQUESTED BY THE LOCAL AGENCY:

1. SACRAMENTO COUNTY WATER AGENCY, EASEMENT HOLDER FOR WATER PIPELINE RECORDED ON MAY 18, 2021 AS DOCUMENT NO. 202105181813, OFFICIAL RECORDS OF SACRAMENTO COUNTY, STATE OF CALIFORNIA. PLOTTEN HEREON
2. SACRAMENTO COUNTY, EASEMENT HOLDER FOR AVIGATION AND NOISE RECORDED ON NOVEMBER 13, 2024 AS DOCUMENT NO. 202411130891, OFFICIAL RECORDS OF SACRAMENTO COUNTY, STATE OF CALIFORNIA. BLANKET IN NATURE AND NOT PLOTTABLE.
3. AEROJET-GENERAL CORPORATION, AN OHIO CORPORATION, HOLDER OF MINERAL INTEREST AND WATER RIGHTS PER DEED RECORDED NOVEMBER 18, 1997, BOOK 971118, PAGE 810, OFFICIAL RECORDS OF SACRAMENTO COUNTY. BLANKET IN NATURE AND NOT PLOTTABLE.

SURVEYOR'S STATEMENT

THIS FINAL MAP WAS PREPARED BY ME OR UNDER MY DIRECTION AND IS BASED UPON A FIELD SURVEY IN CONFORMANCE WITH THE REQUIREMENTS OF THE SUBDIVISION MAP ACT AND LOCAL ORDINANCE AT THE REQUEST OF ELLIOTT HOMES COMMUNITIES, LLC IN NOVEMBER, 2024. I HEREBY STATE THAT ALL THE MONUMENTS SHOWN HEREON ARE OF THE CHARACTER AND OCCUPY THE POSITIONS INDICATED OR THAT THEY WILL BE SET IN THOSE POSITIONS BEFORE DECEMBER 31, 2028 AND THAT THE MONUMENTS ARE, OR WILL BE, SUFFICIENT TO ENABLE THE SURVEY TO BE RETRACED; AND THAT THIS FINAL MAP SUBSTANTIALLY CONFORMS TO THE CONDITIONALLY APPROVED TENTATIVE MAP AND ANY APPROVED ALTERATIONS THEREOF, INCLUDING THE SIZE, SHAPE, LAYOUT AND NUMBER OF LOTS.

WOOD RODGERS, INC.

Craig E. Spiess
 CRAIG E. SPIESS
 P.L.S. 7944

5/6/24
 DATE



NOTARY'S ACKNOWLEDGMENT

A NOTARY PUBLIC OR OTHER OFFICER COMPLETING THIS CERTIFICATE VERIFIES ONLY THE IDENTITY OF THE INDIVIDUAL WHO SIGNED THE DOCUMENT TO WHICH THIS CERTIFICATE IS ATTACHED, AND NOT THE TRUTHFULNESS, ACCURACY, OR VALIDITY OF THAT DOCUMENT.

STATE OF CALIFORNIA)
 COUNTY OF Sacramento) SS

ON 7 DAY OF May, 2026 BEFORE ME, Michelle Garibay
 _____, NOTARY PUBLIC IN AND FOR SAID COUNTY AND STATE,
 PERSONALLY APPEARED Harry C. Elliott, III

WHO PROVED TO ME ON THE BASIS OF SATISFACTORY EVIDENCE TO BE THE PERSON(S) WHOSE NAME(S) IS/ARE SUBSCRIBED TO THE WITHIN INSTRUMENT AND ACKNOWLEDGED TO ME THAT HE/SHE/THEY EXECUTED THE SAME IN HIS/HER/THEIR AUTHORIZED CAPACITY(IES), AND THAT BY HIS/HER/THEIR SIGNATURE(S) ON THE INSTRUMENT THE PERSON(S), OR THE ENTITY UPON BEHALF OF WHICH THE PERSON(S) ACTED, EXECUTED THE INSTRUMENT.

I CERTIFY UNDER PENALTY OF PERJURY UNDER THE LAWS OF THE STATE OF CALIFORNIA THAT THE FOREGOING PARAGRAPH IS TRUE AND CORRECT.

WITNESS MY HAND: *Michelle Garibay*

PRINTED NAME: Michelle Garibay

MY PRINCIPAL PLACE OF BUSINESS IS IN THE COUNTY OF: Sacramento

MY COMMISSION EXPIRES: October 18, 2026

MY COMMISSION No.: 2422023

CITY ENGINEER'S STATEMENT

I HEREBY STATE THAT I HAVE EXAMINED THIS FINAL MAP OF RIO DEL ORO LOT 67E AND FIND IT TO BE SUBSTANTIALLY THE SAME AS THE TENTATIVE MAP APPROVED BY THE CITY OF RANCHO CORDOVA, AND ANY APPROVED ALTERATIONS THEREOF; THAT ALL PROVISIONS OF THE SUBDIVISION MAP ACT AND ALL APPLICABLE CITY ORDINANCES HAVE BEEN COMPLIED WITH.

CITY ENGINEER, ALBERT STRICKER, R.C.E. 64057

DATED: _____



CITY SURVEYOR'S STATEMENT

I HEREBY STATE THAT I HAVE EXAMINED THIS FINAL MAP OF RIO DEL ORO LOT 67E, SUBDIVISION NO. FM-2019-004-08. AND FIND IT TO BE TECHNICALLY CORRECT.

JASON J. STILLER
P.L.S. NO. 9271

DATE _____



CITY CLERK'S STATEMENT

I HEREBY STATE THAT THE CITY COUNCIL OF THE CITY OF RANCHO CORDOVA HAS APPROVED THIS FINAL MAP OF RIO DEL ORO LOT 67E AND HAS ACCEPTED ON BEHALF OF THE PUBLIC EASEMENTS AND RIGHTS-OF-WAY DESIGNATED GRAVILLIAS WAY, TARCOLES WAY, CONTE COURT, AND CELESTE WAY, PUBLIC UTILITY EASEMENTS, LANDSCAPING EASEMENTS, PEDESTRIAN EASEMENTS AND POSTAL EASEMENTS AS SHOWN HEREON, TOGETHER WITH ANY AND ALL APPURTENANCES PERTAINING THERETO, SUBJECT TO THE IMPROVEMENT THEREOF.

BY: _____
CITY CLERK
CITY OF RANCHO CORDOVA

DATED: _____

RECORDER'S STATEMENT

FILED THIS _____ DAY OF _____, 2026, AT _____ M. IN BOOK _____ OF MAPS, AT PAGE _____ AT THE REQUEST OF WOOD RODGERS, INC. TITLE TO THE LAND INCLUDED IN THIS FINAL MAP BEING VESTED AS PER CERTIFICATE NO. _____ ON FILE IN THIS OFFICE.

DONNA ALLRED, COUNTY RECORDER DOCUMENT NO.: _____
COUNTY OF SACRAMENTO

BY: _____ FEE: \$ _____
DEPUTY RECORDER

FINAL MAP
RIO DEL ORO
LOT 67E
 SUBDIVISION NO. FM-2019-004-08
 BEING ALL OF LOT 67E OF FINAL MAP OF RIO DEL ORO PHASE 1 LARGE LOT MAP,
 FILED FOR RECORD IN BOOK 428 OF MAPS, AT PAGE 5,
 SACRAMENTO COUNTY RECORDS
 CITY OF RANCHO CORDOVA, COUNTY OF SACRAMENTO, STATE OF CALIFORNIA



MAY 2026

Sheet 1 of 5

1032.097

OWNER'S STATEMENT

THE UNDERSIGNED HEREBY CONSENT TO THE PREPARATION AND RECORDING OF THIS FINAL MAP.

THE REAL PROPERTY DESCRIBED BELOW IS DEDICATED AS AN EASEMENT FOR PUBLIC PURPOSES:

THE UNDERSIGNED HEREBY OFFERS FOR DEDICATION AND DOES HEREBY DEDICATE TO ANY AND ALL PUBLIC USES, THE PUBLIC ROADS DESIGNATED HEREON AS TARCOLES WAY, GRAVILLIAS WAY, CELESTE WAY, AND CONTE COURT AS SHOWN HEREON, AND DOES HEREBY DEDICATE TO SPECIFIC PURPOSES THE FOLLOWING:

- 1. EASEMENT FOR ELECTROLIERS, TRAFFIC CONTROL DEVICES, WATER AND GAS PIPES, AND UNDERGROUND WIRES AND CONDUITS FOR ELECTRIC, TELEVISION AND TELEPHONE SERVICES, TOGETHER WITH ANY AND ALL APPURTENANCES PERTAINING THERETO, ON, OVER, UNDER AND ACROSS LOT L AND THOSE STRIPS OF LAND 12.50 FEET IN WIDTH LYING CONTIGUOUS TO THE PUBLIC COURT AND WAYS SHOWN HEREON AND DESIGNATED "PUBLIC UTILITY EASEMENT" (PUE).
2. EASEMENTS FOR LANDSCAPING AND ALL APPURTENANCES PERTAINING THERETO LYING ON, OVER AND ACROSS LOT L SHOWN HEREON AND DESIGNATED "LANDSCAPING EASEMENT" (LE). SAID LOT TO BE KEPT OPEN AND FREE FROM BUILDINGS AND FENCES.
3. RIGHT OF WAYS AND EASEMENTS FOR THE INSTALLATION AND MAINTENANCE OF A PEDESTRIAN WALKWAY, TOGETHER WITH ANY AND ALL APPURTENANCES PERTAINING THERETO ON, OVER, UNDER AND ACROSS LOT L AND THOSE STRIPS OF LAND 5.00 FEET IN WIDTH, SHOWN HEREON AND DESIGNATED "PEDESTRIAN EASEMENT" (PE). THE MAINTENANCE AND REPAIR OF THE WALKWAY SHALL BE THE RESPONSIBILITY OF THE PROPERTY OWNER.
4. AN EASEMENT FOR CONSTRUCTING AND MAINTAINING CENTRALIZED MAIL DELIVERY BOXES, PEDESTALS AND SLABS, TOGETHER WITH ANY AND ALL APPURTENANCES PERTAINING THERETO INCLUDING PEDESTRIAN ACCESS FOR DELIVERY AND RECEIPT OF MAIL ON, OVER, UNDER AND ACROSS STRIPS OF LAND 5.00 FEET IN WIDTH LYING CONTIGUOUS TO THE PUBLIC COURT AND WAYS SHOWN HEREON.

ELLIOTT HOMES COMMUNITIES, LLC, AN ARIZONA LIMITED LIABILITY COMPANY FORMERLY KNOWN AS ALTA VISTA, LLC, AN ARIZONA LIMITED LIABILITY COMPANY

BY: _____

NAME: _____

TITLE: _____

SIGNATURE OMISSIONS

THE FOLLOWING SIGNATURES BY LISTED DOCUMENTS HAVE BEEN OMITTED UNDER SECTIONS 66436(a)(3)(A)(i-viii) AND 66436(a)(3)(C) OF THE SUBDIVISION MAP ACT. THEIR INTEREST IS SUCH THAT IT CANNOT RIPEN INTO FEE TITLE AND SAID SIGNATURES ARE NOT REQUESTED BY THE LOCAL AGENCY:

- 1. SACRAMENTO COUNTY WATER AGENCY, EASEMENT HOLDER FOR WATER PIPELINE RECORDED ON MAY 18, 2021 AS DOCUMENT NO. 202105181813, OFFICIAL RECORDS OF SACRAMENTO COUNTY, STATE OF CALIFORNIA. PLOTTEN HEREON
2. SACRAMENTO COUNTY, EASEMENT HOLDER FOR AVIGATION AND NOISE RECORDED ON NOVEMBER 13, 2024 AS DOCUMENT NO. 202411130891, OFFICIAL RECORDS OF SACRAMENTO COUNTY, STATE OF CALIFORNIA. BLANKET IN NATURE AND NOT PLOTTABLE.
3. AEROJET-GENERAL CORPORATION, AN OHIO CORPORATION, HOLDER OF MINERAL INTEREST AND WATER RIGHTS PER DEED RECORDED NOVEMBER 18, 1997, BOOK 971118, PAGE 810, OFFICIAL RECORDS OF SACRAMENTO COUNTY. BLANKET IN NATURE AND NOT PLOTTABLE.

SURVEYOR'S STATEMENT

THIS FINAL MAP WAS PREPARED BY ME OR UNDER MY DIRECTION AND IS BASED UPON A FIELD SURVEY IN CONFORMANCE WITH THE REQUIREMENTS OF THE SUBDIVISION MAP ACT AND LOCAL ORDINANCE AT THE REQUEST OF ELLIOTT HOMES COMMUNITIES, LLC IN NOVEMBER, 2024. I HEREBY STATE THAT ALL THE MONUMENTS SHOWN HEREON ARE OF THE CHARACTER AND OCCUPY THE POSITIONS INDICATED OR THAT THEY WILL BE SET IN THOSE POSITIONS BEFORE DECEMBER 31, 2028 AND THAT THE MONUMENTS ARE, OR WILL BE, SUFFICIENT TO ENABLE THE SURVEY TO BE RETRACED; AND THAT THIS FINAL MAP SUBSTANTIALLY CONFORMS TO THE CONDITIONALLY APPROVED TENTATIVE MAP AND ANY APPROVED ALTERATIONS THEREOF, INCLUDING THE SIZE, SHAPE, LAYOUT AND NUMBER OF LOTS.

WOOD RODGERS, INC.

CRAIG E. SPIESS P.L.S. 7944



DATE

NOTARY'S ACKNOWLEDGMENT

A NOTARY PUBLIC OR OTHER OFFICER COMPLETING THIS CERTIFICATE VERIFIES ONLY THE IDENTITY OF THE INDIVIDUAL WHO SIGNED THE DOCUMENT TO WHICH THIS CERTIFICATE IS ATTACHED, AND NOT THE TRUTHFULNESS, ACCURACY, OR VALIDITY OF THAT DOCUMENT.

STATE OF CALIFORNIA)
COUNTY OF _____) SS

ON ____ DAY OF _____, 2026 BEFORE ME, _____, NOTARY PUBLIC IN AND FOR SAID COUNTY AND STATE, PERSONALLY APPEARED _____

WHO PROVED TO ME ON THE BASIS OF SATISFACTORY EVIDENCE TO BE THE PERSON(S) WHOSE NAME(S) IS/ARE SUBSCRIBED TO THE WITHIN INSTRUMENT AND ACKNOWLEDGED TO ME THAT HE/SHE/THEY EXECUTED THE SAME IN HIS/HER/THEIR AUTHORIZED CAPACITY(IES), AND THAT BY HIS/HER/THEIR SIGNATURE(S) ON THE INSTRUMENT THE PERSON(S), OR THE ENTITY UPON BEHALF OF WHICH THE PERSON(S) ACTED, EXECUTED THE INSTRUMENT.

I CERTIFY UNDER PENALTY OF PERJURY UNDER THE LAWS OF THE STATE OF CALIFORNIA THAT THE FOREGOING PARAGRAPH IS TRUE AND CORRECT.

WITNESS MY HAND: _____

PRINTED NAME: _____

MY PRINCIPAL PLACE OF BUSINESS IS IN THE COUNTY OF: _____

MY COMMISSION EXPIRES: _____

MY COMMISSION No.: _____

CITY ENGINEER'S STATEMENT

I HEREBY STATE THAT I HAVE EXAMINED THIS FINAL MAP OF RIO DEL ORO LOT 67E AND FIND IT TO BE SUBSTANTIALLY THE SAME AS THE TENTATIVE MAP APPROVED BY THE CITY OF RANCHO CORDOVA, AND ANY APPROVED ALTERATIONS THEREOF; THAT ALL PROVISIONS OF THE SUBDIVISION MAP ACT AND ALL APPLICABLE CITY ORDINANCES HAVE BEEN COMPLIED WITH.

CITY ENGINEER, ALBERT STRICKER, R.C.E. 64057

DATED: _____



CITY SURVEYOR'S STATEMENT

I HEREBY STATE THAT I HAVE EXAMINED THIS FINAL MAP OF RIO DEL ORO LOT 67E, SUBDIVISION NO. FM-2019-004-08. AND FIND IT TO BE TECHNICALLY CORRECT.

JASON J. STILLER P.L.S. NO. 9271

DATE



CITY CLERK'S STATEMENT

I HEREBY STATE THAT THE CITY COUNCIL OF THE CITY OF RANCHO CORDOVA HAS APPROVED THIS FINAL MAP OF RIO DEL ORO LOT 67E AND HAS ACCEPTED ON BEHALF OF THE PUBLIC EASEMENTS AND RIGHTS-OF-WAY DESIGNATED GRAVILLIAS WAY, TARCOLES WAY, CONTE COURT, AND CELESTE WAY, PUBLIC UTILITY EASEMENTS, LANDSCAPING EASEMENTS, PEDESTRIAN EASEMENTS AND POSTAL EASEMENTS AS SHOWN HEREON, TOGETHER WITH ANY AND ALL APPURTENANCES PERTAINING THERETO, SUBJECT TO THE IMPROVEMENT THEREOF.

BY: _____ CITY CLERK CITY OF RANCHO CORDOVA

DATED: _____

RECORDER'S STATEMENT

FILED THIS ____ DAY OF _____, 2026, AT ____ M. IN BOOK ____ OF MAPS, AT PAGE ____ AT THE REQUEST OF WOOD RODGERS, INC. TITLE TO THE LAND INCLUDED IN THIS FINAL MAP BEING VESTED AS PER CERTIFICATE NO. _____ ON FILE IN THIS OFFICE.

DONNA ALLRED, COUNTY RECORDER DOCUMENT NO.: _____ COUNTY OF SACRAMENTO

BY: _____ FEE: \$ _____ DEPUTY RECORDER

FINAL MAP RIO DEL ORO LOT 67E SUBDIVISION NO. FM-2019-004-08 BEING ALL OF LOT 67E OF FINAL MAP OF RIO DEL ORO PHASE 1 LARGE LOT MAP, FILED FOR RECORD IN BOOK 428 OF MAPS, AT PAGE 5, SACRAMENTO COUNTY RECORDS CITY OF RANCHO CORDOVA, COUNTY OF SACRAMENTO, STATE OF CALIFORNIA



MAY 2026

Sheet 1 of 5

1032.097

BOUNDARY SHEET

NOTES

- ALL CURVES DIMENSIONED WITH RADIUS, DELTA, AND ARC LENGTH.
- ALL DISTANCES SHOWN HEREON ARE EXPRESSED IN FEET AND DECIMALS THEREOF.
- DUE TO ROUNDING, THE SUM OF THE INDIVIDUAL DIMENSIONS MAY NOT EQUAL THE OVERALL DIMENSION.
- THE TOTAL AREA FOR THIS "FINAL MAP RIO DEL ORO LOT 67E" IS 14.84± ACRES, CONSISTING OF 90 RESIDENTIAL LOTS AND 1 LANDSCAPE LOT.
- 5/8" REBAR CAPPED "LS 7944" WILL BE SET AT ALL REAR LOT CORNERS, ALONG WITH ALL LOT LINE ANGLE POINTS OR AT A 2.00 FOOT PROJECTION ALONG LOT LINES ADJACENT TO WALLS (2.00 FOOT BY 2.00 FOOT OFFSETS FOR ANGLE POINTS ADJACENT TO WALLS). FRONT CORNERS WILL BE SET WITH A 1" BRASS DISK STAMPED "LS 7944" AT A 1.00 FOOT PROJECTION OF THE PROPERTY LINE ONTO THE SIDEWALK.
- THIS FINAL MAP IS DEDICATING A 5.00 FOOT POSTAL EASEMENT ADJACENT TO ALL ROAD RIGHTS OF WAY SHOWN HEREON.
- A SOILS REPORT FOR THIS SUBDIVISION WAS PREPARED BY YOUNGDAHL CONSULTING GROUP, INC, ON DECEMBER 2019. A COPY OF THIS REPORT IS AVAILABLE FOR PUBLIC INSPECTION AT THE OFFICE OF THE CITY OF RANCHO CORDOVA BUILDING INSPECTOR.
- LOT L IS FOR LANDSCAPING, PEDESTRIAN AND PUBLIC UTILITY EASEMENT PURPOSES AND SHALL BE GRANTED IN FEE SIMPLE BY SEPARATE DOCUMENT TO THE CITY OF RANCHO CORDOVA.
- THE WATER LINE EASEMENT GRANTED, AND ACCEPTED, ON BEHALF OF THE PUBLIC, SUBJECT TO IMPROVEMENT, IN DOCUMENT NO. 202105181813 OFFICIAL RECORDS OF SACRAMENTO COUNTY LIES WITHIN THE RIGHT-OF-WAY THEN INTO THE GREENBELT.
- THIS PROPERTY SHOWN HEREON IS SUBJECT TO A PERPETUAL, NONEXCLUSIVE, ASSIGNABLE AVIGATION AND NOISE EASEMENT IN FAVOR OF THE COUNTY OF SACRAMENTO PER DOCUMENT NO. 202411130891
- THE PUBLIC UTILITY EASEMENT GRANTED, AND ACCEPTED, ON BEHALF OF THE PUBLIC, SUBJECT TO IMPROVEMENT, IN DOCUMENT NO. 202204050666, OFFICIAL RECORDS OF SACRAMENTO COUNTY LIES WITHIN LOT 379 AS SHOWN HEREON.

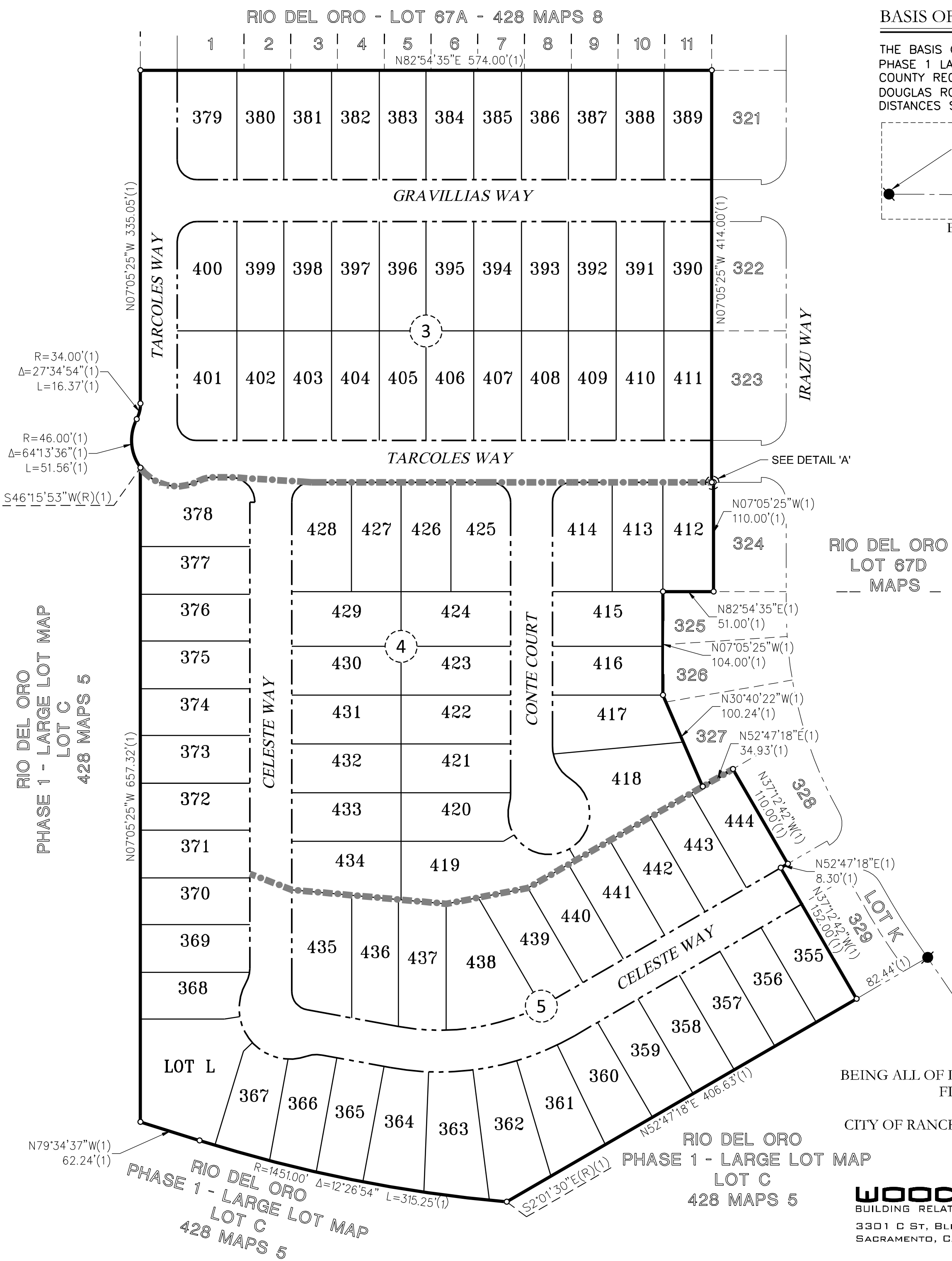
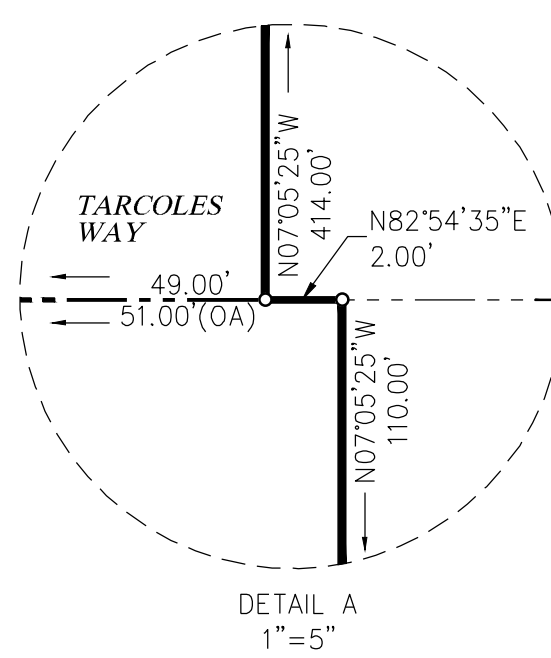

BASIS OF BEARINGS

THE BASIS OF BEARINGS FOR THIS SURVEY IS IDENTICAL TO THE FINAL MAP "RIO DEL ORO PHASE 1 LARGE LOT FINAL MAP", FILED IN BOOK 428 OF MAPS AT PAGE 5, SACRAMENTO COUNTY RECORDS AND IS BETWEEN TWO FOUND MONUMENTS MARKING THE CENTERLINE OF DOUGLAS ROAD AS SHOWN ON SAID FINAL MAP. SAID BEARING IS NORTH 89°37'42" WEST. DISTANCES SHOWN HEREON ARE GROUND BASED.

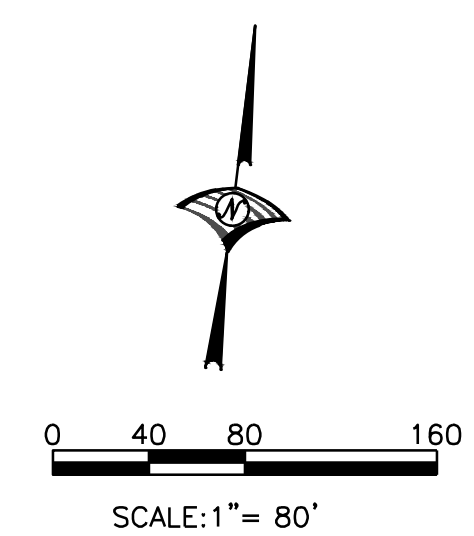
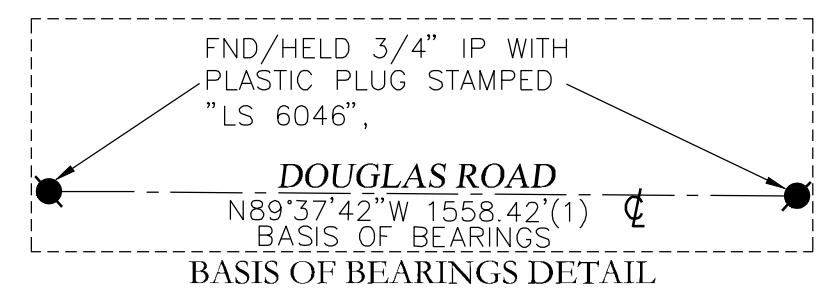

REFERENCES:

- (1) 428 MAPS 5 FINAL MAP OF RIO DEL ORO PHASE 1 LARGE LOT MAP
- (2) -- MAPS -- FINAL MAP OF RIO DEL ORO LOT 67D

LEGEND

- DIMENSION POINT
- FOUND 5/8" REBAR CAPPED "LS 8067"
- ⊙ SET 3/4" IRON PIPE WITH CAP STAMPED "LS 7944"
- ⊘ CENTERLINE
- CFR CALCULATED FROM RECORD
- IOD IRREVOCABLE OFFER OF DEDICATION
- L= ARC LENGTH
- LE LANDSCAPE EASEMENT
- PUE PUBLIC UTILITY EASEMENT
- (OA) OVERALL
- (R) RADIAL BEARING
- SF SQUARE FEET
- WLE WATER LINE EASEMENT
- (X) SHEET NUMBER REFERENCE

FINAL MAP
RIO DEL ORO
LOT 67E
 SUBDIVISION NO. FM-2019-004-08
 BEING ALL OF LOT 67E OF FINAL MAP OF RIO DEL ORO PHASE 1 LARGE LOT MAP,
 FILED FOR RECORD IN BOOK 428 OF MAPS, AT PAGE 5,
 SACRAMENTO COUNTY RECORDS
 CITY OF RANCHO CORDOVA, COUNTY OF SACRAMENTO, STATE OF CALIFORNIA

WOOD RODGERS
 BUILDING RELATIONSHIPS ONE PROJECT AT A TIME
 3301 O ST, BLDG. 100-B TEL 916.341.7760
 SACRAMENTO, CA 95816 FAX 916.341.7767

MAY 2026

Sheet 2 of 5
 1032.097

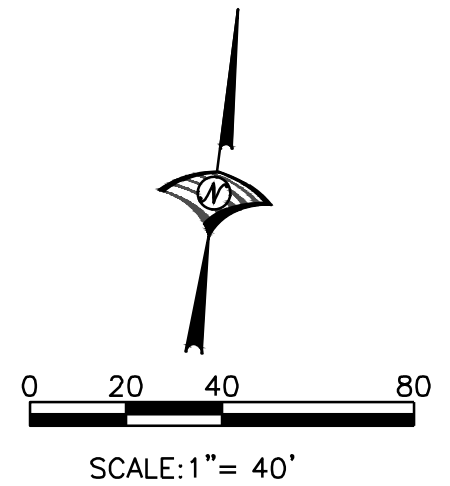
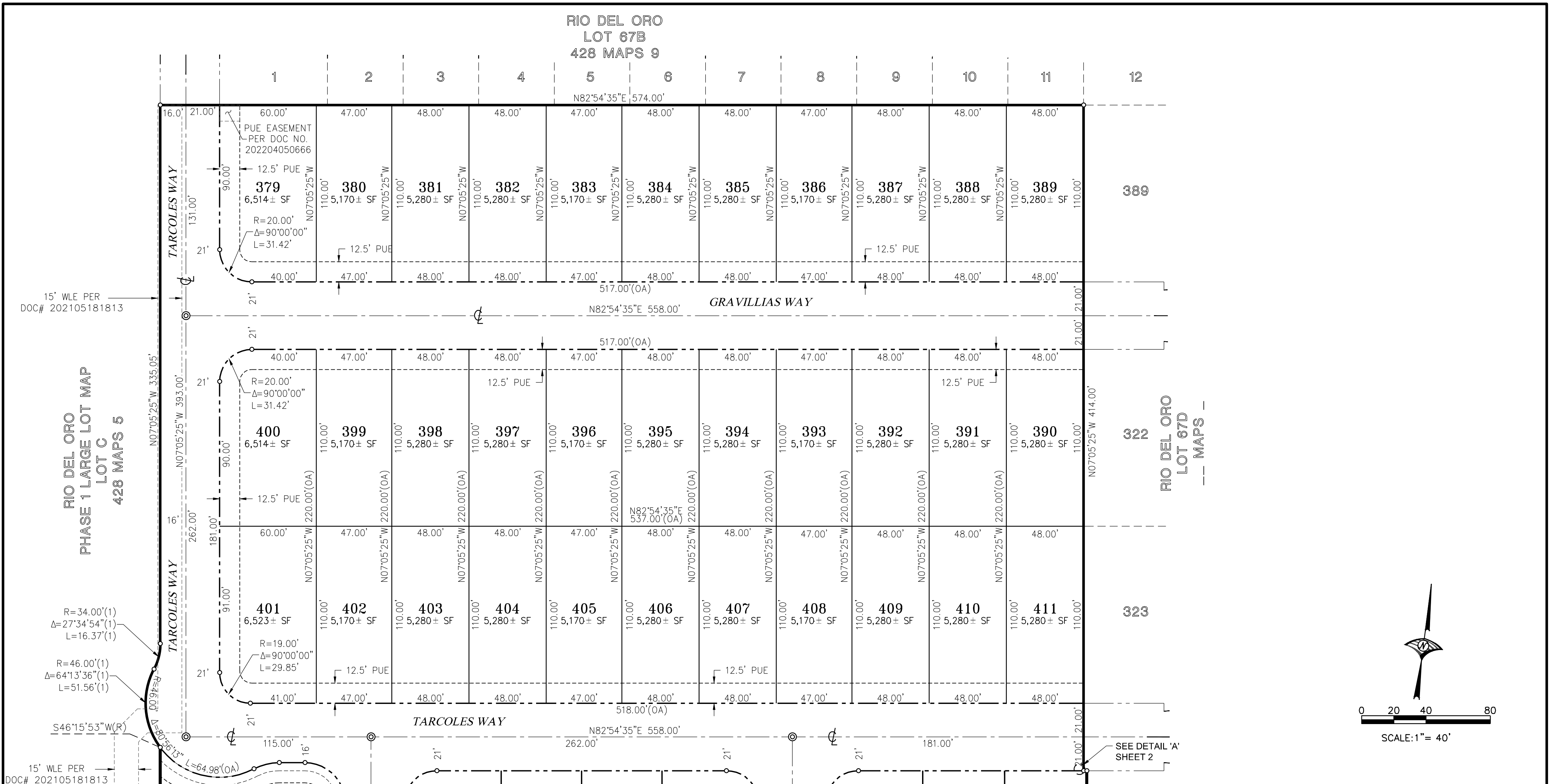

FINAL MAP
RIO DEL ORO
LOT 67E
 SUBDIVISION NO. FM-2019-004-08
 BEING ALL OF LOT 67E OF FINAL MAP OF RIO DEL ORO PHASE 1 LARGE LOT MAP,
 FILED FOR RECORD IN BOOK 428 OF MAPS, AT PAGE 5,
 SACRAMENTO COUNTY RECORDS
 CITY OF RANCHO CORDOVA, COUNTY OF SACRAMENTO, STATE OF CALIFORNIA

MAY 2026



Sheet 3 of 5

1032.097

SEE SHEET 2 FOR BASIS OF BEARINGS,
LEGEND, NOTES AND REFERENCES.

SEE SHEET 4

SEE DETAIL 'A'
SHEET 2

SEE SHEET 3
TARCOLES WAY

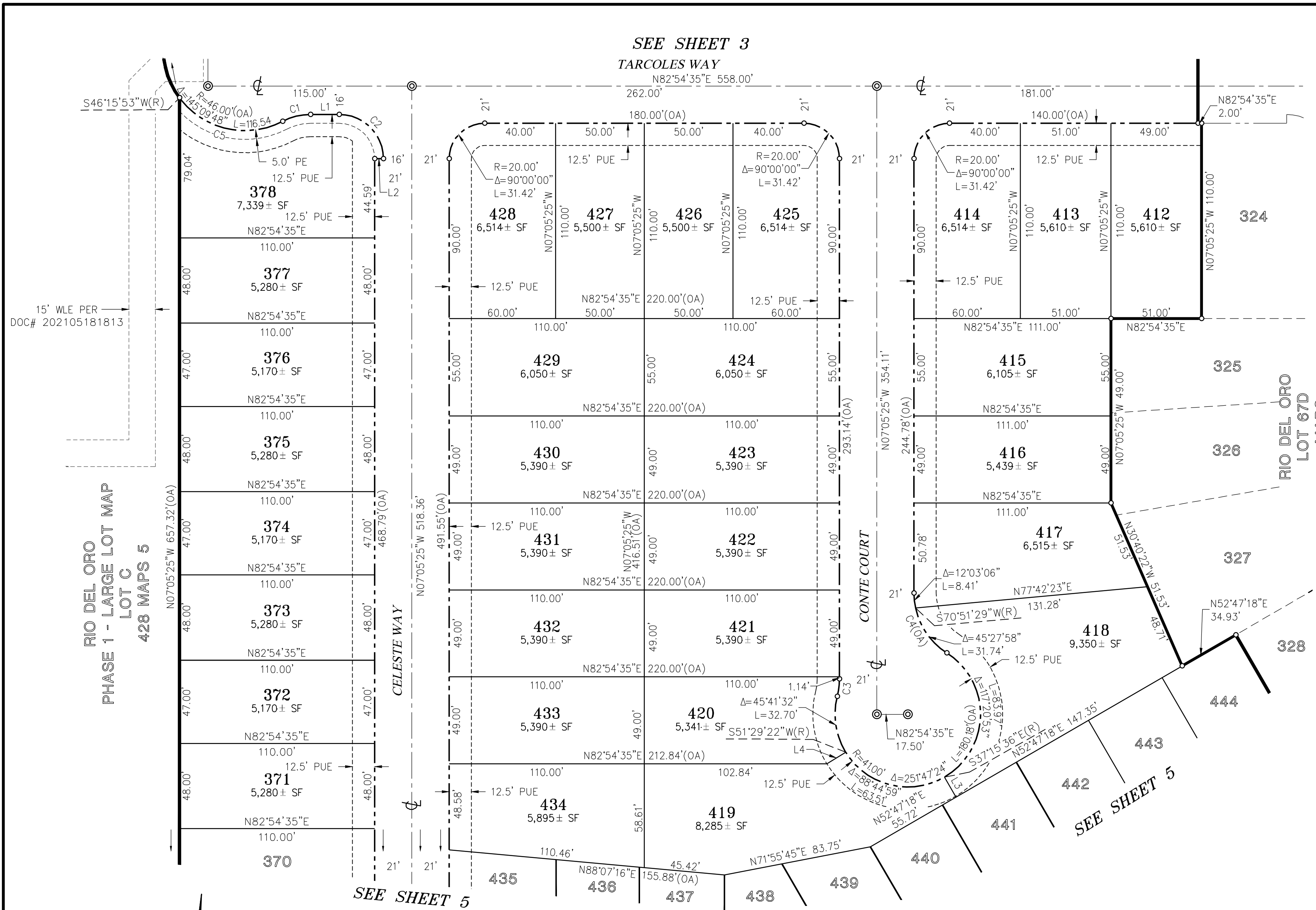

CURVE TABLE - THIS SHEET ONLY

NO.	RADIUS	LENGTH	DELTA
C1	34.00'	16.37'	27°34'54"
C2	25.00'	39.27'	90°00'00"
C3	40.00'	9.96'	14°16'20"
C4	40.00'	40.16'	57°31'04"
C5	46.00'	64.98'	80°56'13"

LINE TABLE - THIS SHEET ONLY

NO.	LENGTH	BEARING
L1	16.05'	N82°54'35"E
L2	5.00'	N82°54'35"E
L3	13.03'	N37°15'36"W(R)
L4	12.50'	N51°29'22"W(R)

RIO DEL ORO
PHASE 1 - LARGE LOT MAP
LOT C
428 MAPS 5

RIO DEL ORO
LOT 67D
MAPS

FINAL MAP
RIO DEL ORO
LOT 67E
SUBDIVISION NO. FM-2019-004-08
BEING ALL OF LOT 67E OF FINAL MAP OF RIO DEL ORO PHASE 1 LARGE LOT MAP,
FILED FOR RECORD IN BOOK 428 OF MAPS, AT PAGE 5,
SACRAMENTO COUNTY RECORDS
CITY OF RANCHO CORDOVA, COUNTY OF SACRAMENTO, STATE OF CALIFORNIA

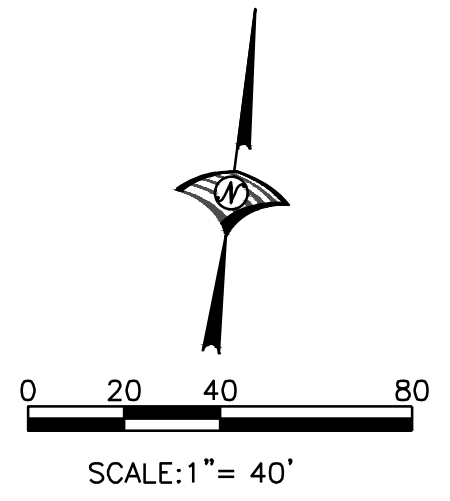

SEE SHEET 2 FOR BASIS OF BEARINGS,
LEGEND, NOTES AND REFERENCES.

WOOD RODGERS
BUILDING RELATIONSHIPS ONE PROJECT AT A TIME
3301 O ST, BLDG. 100-B TEL 916.341.7760
SACRAMENTO, CA 95816 FAX 916.341.7767

MAY 2026
Sheet 4 of 5
1032.097

RIO DEL ORO
PHASE 1
LARGE LOT MAP
LOT C
428 MAPS 5

RIO DEL ORO
PHASE 1
LARGE LOT MAP
LOT C
428 MAPS 5

LINE TABLE - THIS SHEET ONLY

NO.	LENGTH	BEARING
L1	1.66'	N31°7'54"E

CURVE TABLE - THIS SHEET ONLY

NO.	RADIUS	LENGTH	DELTA
C1	29.00'	15.20'	30°02'04"
C2	29.00'	11.39'	22°30'33"

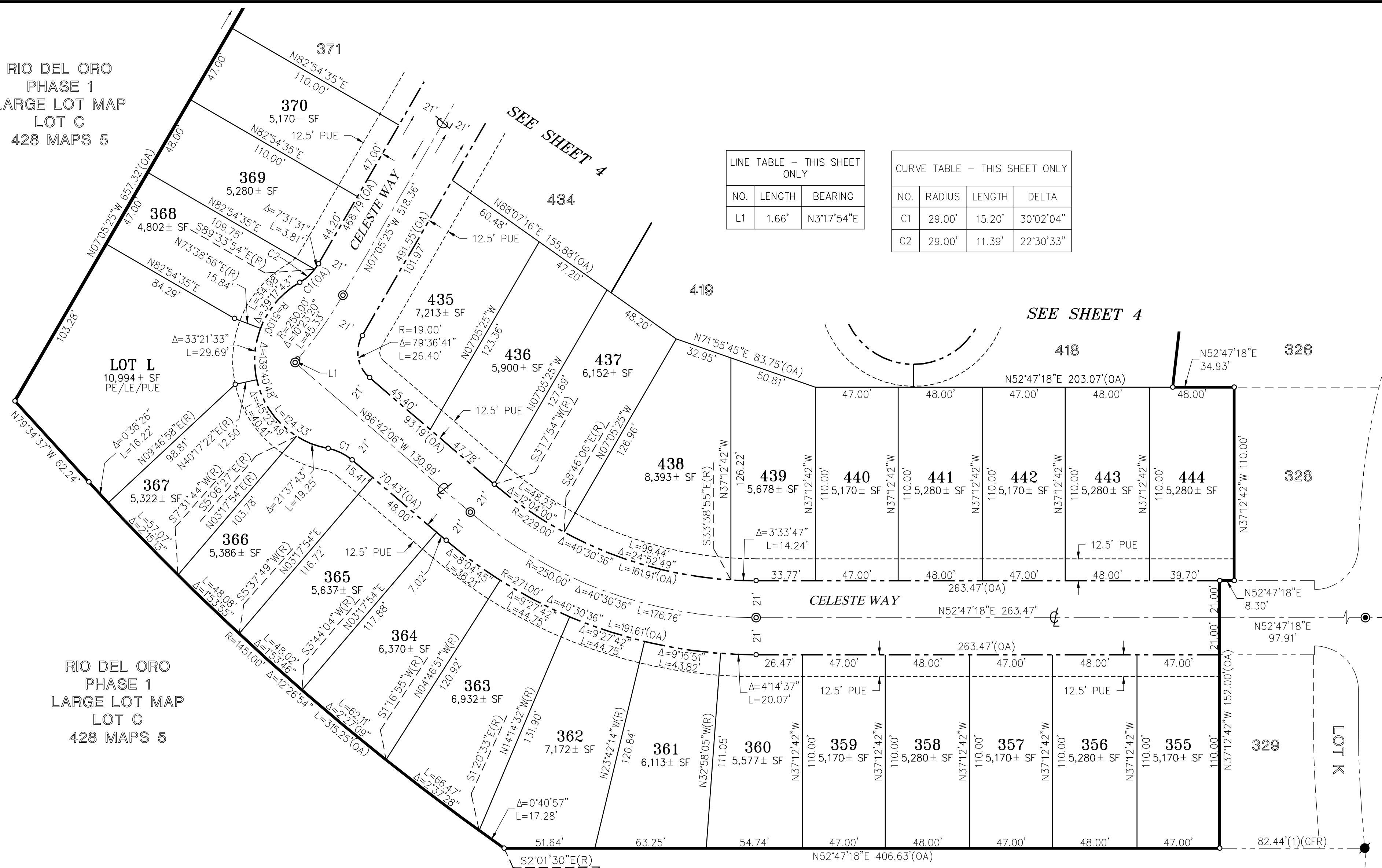

RIO DEL ORO
PHASE 1
LARGE LOT MAP
LOT C
428 MAPS 5

FINAL MAP
RIO DEL ORO
LOT 67E

SUBDIVISION NO. FM-2019-004-08
BEING ALL OF LOT 67E OF FINAL MAP OF RIO DEL ORO PHASE 1 LARGE LOT MAP,
FILED FOR RECORD IN BOOK 428 OF MAPS, AT PAGE 5,
SACRAMENTO COUNTY RECORDS
CITY OF RANCHO CORDOVA, COUNTY OF SACRAMENTO, STATE OF CALIFORNIA

MAY 2026

SEE SHEET 2 FOR BASIS OF BEARINGS,
LEGEND, NOTES AND REFERENCES.

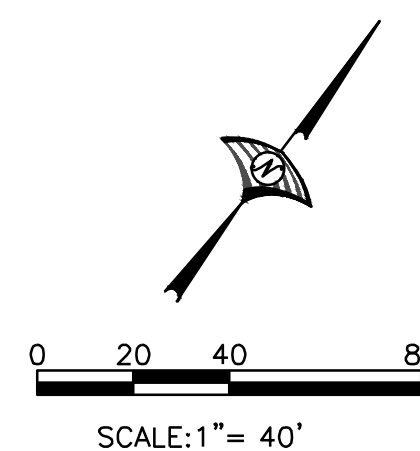

WOOD RODGERS
BUILDING RELATIONSHIPS ONE PROJECT AT A TIME
3301 O ST, BLDG. 100-B TEL 916.341.7760
SACRAMENTO, CA 95816 FAX 916.341.7767

Sheet 5 of 5

1032.097

VICINITY MAP OF
RIO DEL ORO LOT 67E
SUBDIVISION NO. FM-2019-004-08

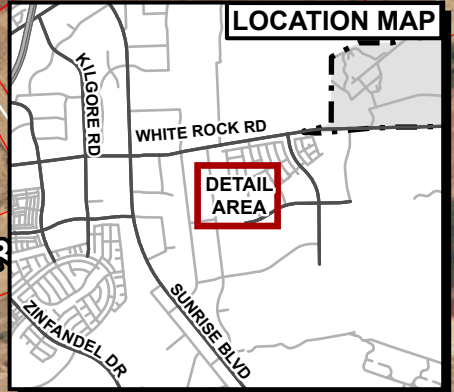
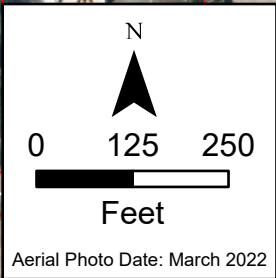
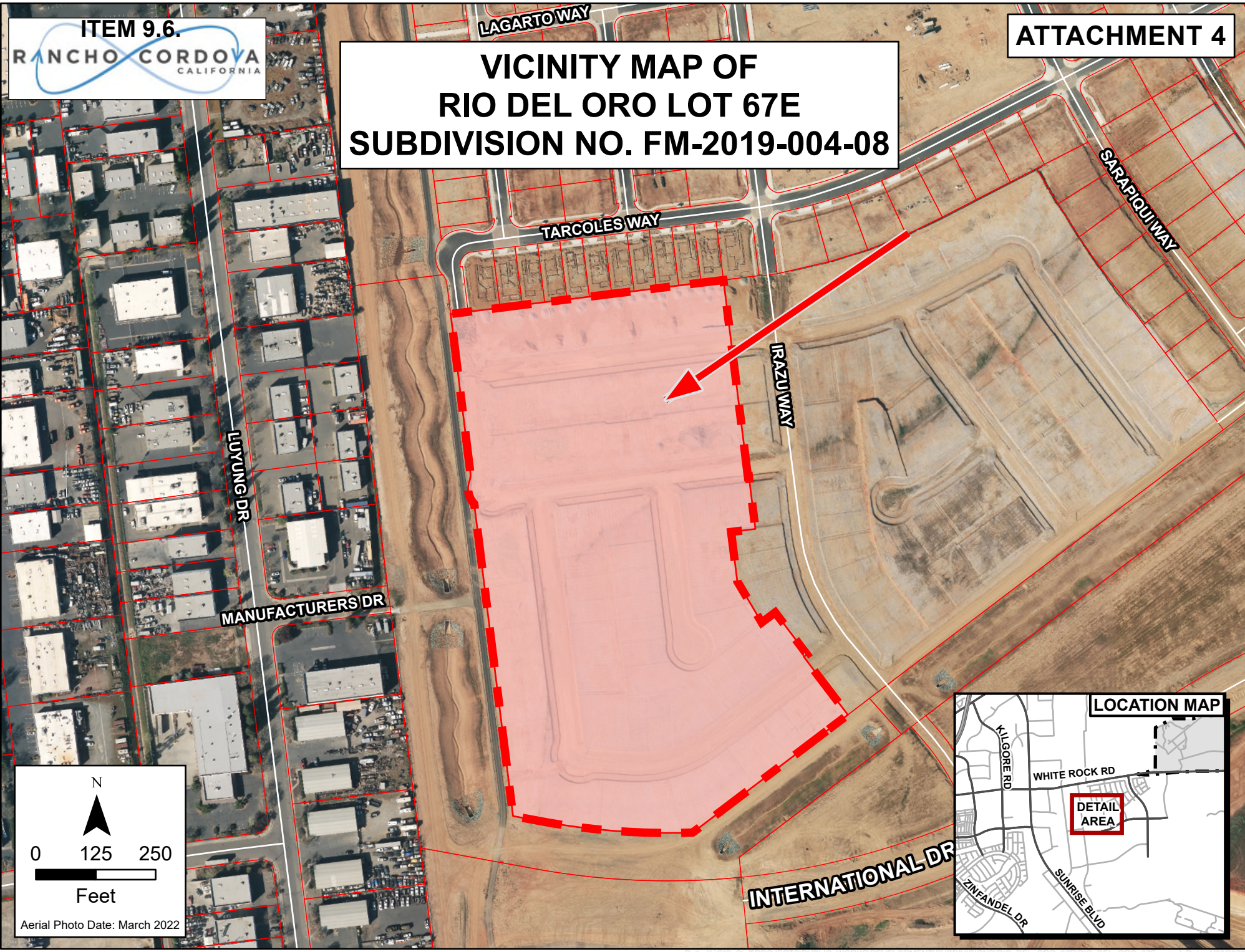

MEMORANDUM



ITEM 9.7.

DATE: June 1, 2026
TO: Honorable Mayor and Council Members
FROM: Albert Stricker, Public Works Director
Quoc Nham, Principal Civil Engineer
SUBJECT: **A RESOLUTION DECLARING THE RESULTS OF THE MAIL BALLOT ELECTION FOR RANCHO CORDOVA TRANSIT-RELATED SERVICES SPECIAL TAX AREA ZONE 35 FOR THE BIG BALLER STORAGE RV PROJECT**

RECOMMENDATION

Adopt the Resolution.

RESULT OF RECOMMENDED ACTION

Adoption of the Resolution would declare the results of the mail ballot election concerning Transit-Related Services Special Tax Area Zone 35 establishing a special tax for transit services for the Big Baller Storage RV project.

BACKGROUND

On March 16, 2026, the City Council approved a Resolution that established Special Tax Zone No. 35, the boundaries of which will be contiguous to the boundaries of the Big Baller Storage RV project. On April 6, 2026, the Council adopted Ordinance 5-2026 that established the special tax for transit-related services subject to land-owner voter confirmation.

For the transit-related services special tax to go into effect, the ordinance must be approved by two-thirds of the affected property owners voting in a mail-ballot election to be held by the city. If the tax in Zone 35 is approved by at least two-thirds of the property owners voting, the tax will first be collected hereunder for the tax year beginning July 1, 2026.

FISCAL IMPACT AND FUNDING SOURCE

There is no fiscal impact to the city's general fund. Funds collected by this tax will be used to fund transit-related services.

ATTACHMENT(S)

1. Resolution
2. Exhibit A to the Resolution - Ballot
3. Exhibit B to the Resolution - Certified Ballot Results

CITY OF RANCHO CORDOVA

RESOLUTION NO. XX-2026

A RESOLUTION OF THE CITY COUNCIL OF THE CITY OF RANCHO CORDOVA, STATE OF CALIFORNIA, DECLARING THE RESULTS OF THE ELECTION FOR RANCHO CORDOVA TRANSIT-RELATED SERVICES SPECIAL TAX AREA ZONE 35 FOR THE BIG BALLER STORAGE RV PROJECT

WHEREAS, on March 16, 2026, the city adopted a Resolution, creating Special Tax Area Zone 35 within the Transit-Related Services Special Tax Area. Pursuant a Resolution, the City Council directed the City Clerk to conduct a transit-related services tax election, to be conducted by mail ballot, pursuant to Elections Code section 4000; and

WHEREAS, the property owner within Zone 35 waived the timing requirements of Elections Code section 4000 in order to conduct the election on a date earlier provided under the Elections Code; and

WHEREAS, on April 6, 2026, the city adopted Ordinance No. 5-2026, which established a special tax for transit-related services in Zone 35, subject to landowner-voter confirmation; and

WHEREAS, Ordinance No. 5-2026 takes effect immediately upon confirmation by two-thirds of the voters voting within the relevant zone, so that taxes will be first collected for the tax year beginning July 1, 2026; and

WHEREAS, a ballot was sent to the landowner of Zone 35, the Big Baller Storage RV project, which asked them a single question in the form of: "Shall Ordinance No. 5-2026 of the City Council of the City of Rancho Cordova be approved so as to authorize a special tax on property located in Zone 35 of the Rancho Cordova Transit-Related Services Special Tax Area to maintain the present level of transit-related services and provide additional funding for increased transit-related services?"; and

WHEREAS, the owner of the real property subject to the Transit-Related Services Special Tax Area Zone 35 has voted on the issue of whether to approve Ordinance No. 5-2026 and the city now wishes to declare the results of this transit-related services tax election for Zone 35.

NOW, THEREFORE, BE IT HEREBY RESOLVED BY THE CITY COUNCIL OF THE CITY OF RANCHO CORDOVA as follows:

1. The foregoing recitals are true and correct.

2. The City Clerk has tabulated the transit-related services special tax ballot and the following are the responses to the question on the ballot asking whether the landowner approves of Ordinance No. 5-2026 authorizing a special tax in the portion of Transit-Related Services Special Tax Zone 35 that encompasses the landowner's property, in order to maintain the present level of transit-related services and provide additional funding for increased transit-related services:

ITEM 9.7.

ATTACHMENT 1

Special Tax Area Zone: 1 “yes”; 0 “no”.

3. In accordance with Ordinance No. 5-2026, the transit-related services special tax for Zone 35 shall take effect immediately, so that taxes will first be collected hereunder for the tax year beginning July 1, 2026.

PASSED AND ADOPTED by the City Council of the City of Rancho Cordova on the 1st day of June 2026 by the following vote:

AYES:

NOES:

ABSENT:

ABSTAIN:

ATTEST:

Garrett Gatewood, Mayor

Stacy Leitner, CMC
City Clerk

ITEM 9.7.

**ATTACHMENT 2
Exhibit A to the Resolution**

**RANCHO CORDOVA TRANSIT-RELATED SERVICES SPECIAL TAX AREA ZONE 35
THE BIG BALLER STORAGE RV PARK PROJECT
CITY OF RANCHO CORDOVA
COUNTY OF SACRAMENTO, STATE OF CALIFORNIA**

OFFICIAL SPECIAL TAX BALLOT (ELECTIONS CODE §4000)

The person completing and submitting this Property Owner Ballot must be the owner of the property identified above or the representative of the owner of such property who is legally authorized to complete and submit this ballot for and on behalf of the owner. The enclosed "Summary of Property Owner Ballot Procedures" has been provided to assist you in filling out the ballot. If there are two or more property owners, only one needs to sign and return the ballot.

Assessor's Parcel Numbers: 072-0370-087-0000
Property Address: 3978 Security Park Dr. Rancho Cordova CA 95742
Designation: Vacant Land
Total Parcel(s) Area (acres): 4.10

Assessor's Parcel Numbers: **072-0370-087-0000**
Owner Name: **3978 Security Park Dr LLC**

SPECIAL TAX BALLOT MEASURE

Shall Ordinance No. 5-2026 of the City Council of the City of Rancho Cordova be approved so as to authorize a special tax on property located in Zone 35 of the Rancho Cordova Transit-Related Services Special Tax Area to maintain the present level of transit-related services and provide additional funding for increased transit-related services?

YES
 NO

I hereby declare, under penalty of perjury under the laws of the State of California, that I am the owner, or the authorized representative of the owner, of the parcel identified above. Your ballot will not be counted if you do not sign below.

05/05/2026 Darin Moore
Date Printed Name

Signature

Vote Here

Please mark your ballot in ink and return the entire page.

Upon completion, fold the ballot, place it in the addressed, return envelope and seal the envelope. Pursuant to the enclosed instructions, mail the ballot to the address shown on the return envelope, or deliver it to the City Clerk at City Hall by 1:30 p.m. Thursday, May 7, 2026.

Return to:

**City of Rancho Cordova
Attn: City Clerk
2729 Prospect Park Drive
Rancho Cordova, CA 95670**

Exhibit A to the Resolution

ITEM 9.7.

This special tax ballot is for the use of the property owner of the parcel identified below, which parcel is located within the proposed Rancho Cordova Transit-Related Services Special Tax Area Zone 35, City of Rancho Cordova, County of Sacramento, State of California. Contact the City Clerk, at (916) 851-8700, if the name set forth below is incorrect or if you are no longer the owner representative of this parcel. This special tax ballot may be used to express either support for, or opposition to, the proposed special tax. In order to be counted, this special tax ballot must be signed below by the owner or, if the owner is not an individual, by an authorized representative of the owner. The ballot must then be delivered to the City Clerk, either by mail or in person.

SUMMARY OF PROPERTY OWNER BALLOT PROCEDURES

1. Mark your vote on the enclosed Property Owner Ballot by placing an "X" in the appropriate box.
2. Mark, sign and date your Property Owner Ballot in ink. Property Owner Ballots received without a signature will not be counted. Do not use pencil.
3. Place your ballot in an envelope and seal the envelope.
4. Property Owner Ballots may be mailed, or hand delivered to the City Clerk's office at 2729 Prospect Park Drive, Rancho Cordova, CA 95670.
5. The City **MUST** receive all Property Owner Ballots before by 1:30 p.m. on Thursday, May 7, 2026. Any Property Owner Ballot received after this time cannot legally be counted. **Postmarks will not be accepted, and ballots received after the deadline will not be counted.** (Property Owner Ballots may be delivered to the City Clerk prior to this date and time during normal business hours.)
6. The tabulation of Property Owner Ballots will be performed by the City Clerk after 1:30 p.m. on Thursday, May 7, 2026.
7. The City Clerk shall not disclose the contents of any ballot in such a way as to identify how a property owner voted until the ballots become public record.
8. The City Council may establish the Rancho Cordova Transit-Related Services Special Tax Area Zone 35 only if a majority of the Property Owner Ballots returned are in favor of the Fee.

The City of Rancho Cordova complies with the Americans with Disabilities Act. If you are a qualified individual with a disability and need assistance with completing or returning the enclosed ballot, please contact the City Clerk's office at (916) 851-8720.

CERTIFICATE OF THE CITY CLERK AS TO
THE RESULTS OF THE CANVASS OF THE MAIL BALLOT ELECTION RETURN
FOR TRANSIT-RELATED SERVICES SPECIAL TAX AREA ZONE 35
IN THE CITY OF RANCHO CORDOVA

I, Stacy Leitner, City Clerk of the City of Rancho Cordova, hereby certify that I canvassed the returns of the election of the Transit-Related Services Special Tax Area Zone 35, on the day for the return of mailed ballot, May 7, 2026. The election was concluded on that date and that the total number of ballots cast in said election and the total number of votes cast for and against the ballot measure, as specified below, are full, true and correct.

Total of Ballots Received: 1

Total "Yes" Ballots: 1

Total "No" Ballots: 0

Stacy Leitner, CMC
City Clerk

MEMORANDUM



ITEM 9.8.

DATE: June 1, 2026

TO: Honorable Mayor and Council Members

FROM: Randi Kay Stephens, Senior Management Analyst
Lindsay Samples, Management Analyst I
Kim Juran, Assistant City Manager

SUBJECT: **A RESOLUTION APPROVING FISCAL YEAR 2026-27 COMMUNITY GRANTS, LEGACY FUND, AND PROGRAMS AND INITIATIVES TO BE FUNDED FROM THE MEASURE H/COMMUNITY ENHANCEMENT & INVESTMENT FUND**

RECOMMENDATION

Adopt the Resolution.

RESULT OF RECOMMENDED ACTION

Adoption of the Resolution would approve fiscal year 2026-27 community grants, legacy fund, and programs and initiatives to be funded from the Measure H/Community Enhancement & Investment Fund

BACKGROUND

The application period for the Fiscal Year 2026-27 Community Enhancement & Investment Fund (CEIF) opened on February 9, 2026, and closed on March 13, 2026. This year's open call for applications resulted in more than \$4.2 million in requests for funding from 71 applicants. The council typically grants about 25% of the anticipated Measure H revenues for the community grants.

On April 6, 2026, the Council received access to all applications along with a summary update of all the grant applications received for the Fiscal Year 2026-27 CEIF cycle. At the April 28, 2026, City Council Special Meeting, staff presented its funding recommendations, which included \$2.4 million of previously allocated grant funds and designated funding items for Fiscal Year 2026-27. Therefore, out of the new grant requests, staff could only recommend approximately \$1 million. As a result, this meant that not all grant requests received a recommendation to fund, or a recommendation to fund at the full funding level requested by applicants.

During the April 28, 2026, workshop, Council discussed the summary of grant applications with staff recommendations. The Council made its final funding recommendations and provided direction to staff to bring back the community grant budget for adoption in June.

Exhibit A to the Resolution (Attachment 2) contains the CEIF grant projects selected for funding during Fiscal Year 2026-27. The Exhibit includes categories that describe contract development. Category 1 is for standard contracts that may be executed expeditiously and Category 2 is for contracts that require additional staff support if there are policy concerns such as prevailing wage or bidding requirements. Category 3 is reserved for complex projects that require staff, legal and other stakeholders to complete additional steps before an agreement may be prepared.

FISCAL IMPACT AND FUNDING SOURCE

The projected fiscal year 2026–27 revenues for the Community Enhancement & Investment Fund, focusing on Measure H, are estimated to be \$11.8 million, of which \$3.37 million is anticipated to go towards community grants. Any amounts approved above this amount will require a reduction in allocation from another category of funding.

ATTACHMENT(S)

- 1. Resolution
- 2. Exhibit A to the Resolution

CITY OF RANCHO CORDOVA

RESOLUTION NO. XX-2026

A RESOLUTION OF THE CITY COUNCIL OF THE CITY OF RANCHO CORDOVA, STATE OF CALIFORNIA, APPROVING THE FISCAL YEAR 2026-27 AMOUNTS FOR THE COMMUNITY GRANTS, LEGACY FUND, AND PROGRAMS AND INITIATIVES TO BE FUNDED FROM THE MEASURE H/COMMUNITY ENHANCEMENT & INVESTMENT FUND

WHEREAS, in November 2014, Rancho Cordova voters approved Measure H, a ½ cent sales tax measure, which now generates approximately \$11.8 million of annual revenue for the city's general fund; and

WHEREAS, the revenues from the Measure H/Community Enhancement & Investment Fund are locally controlled by the city; and

WHEREAS, the City Council and staff invited the community to submit applications to receive funding from the Measure H/ Community Enhancement & Investment Fund and more than 71 such applications were received and considered by the City Council; and

WHEREAS, the City Council also considered recommendations from City staff and Council Members regarding projects to be funded from the Measure H/Community Enhancement & Investment Fund; and

WHEREAS, the City Council, at public meetings, has considered all grant applications, Legacy Fund projects, public comments, staff recommendations, and City Council proposals regarding the Measure H/Community Enhancement & Investment Fund; and

WHEREAS, the City Council now desires to approve final funding recommendations for projects to receive funding for the 2026-27 Fiscal Year from the Measure H/Community Enhancement & Investment Fund, while recognizing that some projects may require subsequent discretionary approvals by the City Council to meet certain legal requirements.

NOW, THEREFORE, BE IT HEREBY RESOLVED BY THE CITY COUNCIL OF THE CITY OF RANCHO CORDOVA as follows:

1. The Fiscal Year 2026-27 Measure H/Community Enhancement & Investment Fund Community Grant list is attached as Exhibit A.
2. That the amounts stated in the Fiscal Year 2026-27 Measure H/Community Enhancement & Investment Fund Community Grants shall receive appropriations.
3. The City Manager is authorized to approve expenditure adjustments within individual funds so long as the total appropriated within each major fund is not exceeded.
4. City staff is authorized to and shall expeditiously process all projects receiving a "Category 1" assignment in Exhibit A, including the execution of funding agreements related to such projects, so that the grant funds are distributed as soon as possible.
5. City staff shall ensure that all projects receiving a "Category 2" assignment will move forward as soon as all outstanding issues are resolved, including those related to public bidding and/or prevailing wage requirements; and city staff is authorized to execute required funding agreements and coordinate with necessary outside agencies and parties regarding these projects.

ITEM 9.8.

ATTACHMENT 1

- 6. Recognizing that the group of projects receiving a "Category 3" assignment in Exhibit A require more extensive staff time to create specifications and meet legal requirements (including public bidding requirements, prevailing wage rules, property entitlements, and /or requirements under the California Environmental Quality Act), city staff shall ensure that planning for these projects makes timely progress and staff shall submit any items requiring additional City Council approval to the Council in a timely fashion.
- 7. All funding agreements related to the Measure H/Community Enhancement & Investment Fund grants shall be executed by the City Manager, approved by the City Attorney, and shall include requirements to ensure that grant recipients utilize grant monies for the purposes outlined in the approved grant applications. To ensure timely issuance of grant funding, grantees will have 60 days following the receipt of their grant fungin agreement to provide the required documentation back to the City needed to execute the agreement. This is being done to help mitigate projects being delayed and/or not finishing during the fiscal year and ensure projects move forward in a timely manner. The Measure H/Community Enhancement & Investment Fund estimated budget is based on the latest available sales tax data at the time the grant applications were approved by the City Council.

PASSED AND ADOPTED by the City Council of the City of Rancho Cordova on the 1st day of June 2026 by the following vote:

AYES:

NOES:

ABSENT:

ABSTAIN:

ATTEST:

Garrett Gatewood, Mayor

Stacy Leitner, CMC
City Clerk

ITEM 9.8.

**ATTACHMENT 2
Exhibit A to the Resolution**

Category	Organization / Project Name	Synopsis (Generated with support from AI)	FY26-27 Request	Council Approved Amount	Contract Preparation Category	Notes
Arts, Culture, History, Entertainment, and Sports	College Esports: Rancho Cordova's Annual Video Game Expo	A free, family-friendly gaming expo featuring tournaments, workshops, and interactive exhibits. The event promotes youth engagement and creative expression while supporting local vendors and fostering community connection through accessible technology-focused programming.	\$40,000	\$25,000	1	Fund at a level of \$25,000 for one year. FY 2026-27: \$25,000
Arts, Culture, History, Entertainment, and Sports	Hummingbird Theatre Company's 2026-2027 Season	A community theatre season featuring three productions that provide live performances, educational opportunities, and community engagement. The program supports local artists, attracts regional audiences, and enhances Rancho Cordova's cultural offerings while fostering community pride and expanding access to performing arts.	\$130,192	\$35,000	1	Fund at a level of \$35,000 for one year. FY 2026-27: \$35,000
Arts, Culture, History, Entertainment, and Sports	Ri-Nu Imagination, Inc.: Creative Wellness Series - Healing Through Art, Music and Mindfulness Meditation	A year-long series of free weekly creative wellness workshops combining visual arts, music, and mindfulness. The program supports emotional wellbeing and strengthens community connection by providing accessible, trauma-informed programming for Rancho Cordova residents, particularly adults and seniors.	\$50,000	\$15,000	1	Sponsorship funding for one year. FY 2026-27: \$ 15,000
Arts, Culture, History, Entertainment, and Sports	Sacramento Children's Museum: Aim High, Soaring with the Tuskegee Airmen Exhibit & Programming	An interactive museum exhibit and community programming focused on aviation history and STEM learning. The project highlights the Tuskegee Airmen, provides hands-on educational experiences, and offers free community events to inspire youth and engage families in Rancho Cordova.	\$25,000	\$25,000	1	Funding for two full years at \$25,000 per year. FY2026-27: \$25,000 FY 2027-28: \$25,000
Arts, Culture, History, Entertainment, and Sports	Teatro Espejo: Season 51	A community-centered theatre season featuring an original play, a one-man show, and an intercultural arts festival. The program supports local artists, expands access to culturally diverse programming, and promotes community connection through performances, partnerships, and a free public arts celebration.	\$35,000	\$0	2	See the Performing Arts Bucket for funding at \$30,000.
Arts, Culture, History, Entertainment, and Sports	Street Soccer Sacramento	Support for soccer programming in Rancho Cordova to benefit at-risk youth and participants experiencing housing insecurity.		\$20,000	2	Council requested item on April 28th. Staff has reached out to organization to receive program information and design future award not to exceed \$20,000 with specific support for its Rancho Cordova programming.

ITEM 9.8.

**ATTACHMENT 2
Exhibit A to the Resolution**

Category	Organization / Project Name	Synopsis (Generated with support from AI)	FY26-27 Request	Council Approved Amount	Contract Preparation Category	Notes
Arts, Culture, History, Entertainment, & Sports	Pilot Projects	Rancho Cordova River City Concert Band		\$40,000	N/A	Approved as a pilot program to go through FY2026-2027. FY2026-27: \$40,000
Arts, Culture, History, Entertainment, & Sports	Pilot Projects	Sacramento Area Bicycle Advocates		\$20,000	N/A	Approved as a pilot program to go through FY2026-2027. FY2026-27: \$20,000
Arts, Culture, History, Entertainment, & Sports	Pilot Projects	Symphony d'Oro		\$40,000	N/A	Approved as a pilot program to go through FY2026-2027. FY2026-27: \$40,000
Arts, Culture, History, Entertainment, & Sports	Multiyear Agreement	Cordova Community Council Foundation (Arts Programming)		\$280,000	N/A	Existing multiyear agreement between the City and Cordova Community Council Foundation.
Arts, Culture, History, Entertainment, & Sports	Arts in Public Places	Funding for Arts in Public Places		\$50,000	N/A	Funds to be used for arts strategic plan within Community Services.
Arts, Culture, History, Entertainment, & Sports	Performing Arts Bucket	Funding for performing arts programs		\$30,000	2	For FY2026-27 the bucket was programmed to fund the Teatro Espejo Season of Theatrical Programming and Festival.
		Total of Arts, Culture, History, Entertainment & Sports Items	\$280,192	\$580,000		
Youth Programs & Services	Big Brothers-Big Sisters of the Greater Sacramento Area Inc: Pathways to Potential Mentoring Program	Expands evidence-based one-to-one mentoring for youth facing social, academic, and emotional barriers. Participants are matched with trained adult mentors for long-term support, improving academic engagement, mental health, and life outcomes. The program provides structured mentoring, case management, and access to wraparound services for vulnerable youth.	\$25,000	\$10,000	1	Sponsorship for one year. Grantee to work with city on mentorship data. FY2026-27: \$10,000
Youth Programs & Services	Mandarins Performing Arts: Mandarins Parade Corps of Rancho Cordova	Establishes a weekend parade corps program serving youth ages 10–16 with instruction in music, marching, and performance. Participants gain technical skills, confidence, and teamwork experience while performing at community events. The program expands equitable access to arts education and strengthens community pride through public performances.	\$25,000	\$25,000	1	Fund for one year only at \$25,000 level. Grant support is available to benefit Rancho Cordova-specific participants up to \$25,000. FY2026-27: \$25,000

ITEM 9.8.

**ATTACHMENT 2
Exhibit A to the Resolution**

Category	Organization / Project Name	Synopsis (Generated with support from AI)	FY26-27 Request	Council Approved Amount	Contract Preparation Category	Notes
Youth Programs & Services	Mayes Freeman Youth Sports League	Delivers year-round flag football and character development programming for underserved youth, emphasizing mentorship, leadership, and mental wellness. Serving up to 200 participants, the program builds teamwork, confidence, and community engagement while providing accessible recreational opportunities that support positive youth development and healthy lifestyles.	\$10,250	\$10,250	1	Fund for one year of athletic programming. Grantee to work with city on mentorship data. FY2026-27: \$10,250
Youth Programs & Services	Rancho Cordova Little League Enhancement: Facility & Equipment	Improves safety and quality across shared-use baseball fields serving over 500 youth annually. Funding supports field maintenance, equipment replacement, and facility upgrades, preserving accessible recreational spaces, strengthening community engagement, and promoting youth health, teamwork, and positive development through organized sports.	\$45,000	\$0	1	Funding will come from existing Legacy Funding. FY2026-27: \$45,000
Youth Programs & Services	SAC CONNECT LLC: NextGen Summer Workforce Exploration	Provides a 10-week workforce readiness and career exploration program for underserved youth ages 13–17. Participants receive training in resume writing, financial literacy, and professional skills, alongside college tours and industry exposure. The program builds confidence, career awareness, and pathways to employment through structured, culturally responsive instruction.	\$19,329	\$15,000	1	Fund for one year. FY2026-27: \$15,000
Youth Programs & Services	Sacramento Performing Arts Conservatory: Cordova Youth Spotlight Orchestra	Provides a tuition-free orchestra program serving Rancho Cordova youth with twice-weekly instruction, public performances, and digital showcases. Students develop musical skills, confidence, and teamwork while gaining performance experience. The program expands arts access, builds community engagement through concerts, and supports youth development through structured music education.	\$23,434	\$23,000	1	Fund for one year. FY2026-27: \$23,000
Youth Programs & Services	Suvidha International Foundation: RanchoBot Challenge 2027	Delivers hands-on robotics training and competition for elementary and middle school students, teaching coding, engineering, and problem-solving skills. Participants design and program robots for real-world challenges, culminating in a community competition that builds teamwork, confidence, and pathways into STEM education and careers.	\$16,750	\$15,000	1	\$20,000 for both Suvidha's two projects (RanchoBot and Speech & Debate) for the grantee to use as needed.

ITEM 9.8.

**ATTACHMENT 2
Exhibit A to the Resolution**

Category	Organization / Project Name	Synopsis (Generated with support from AI)	FY26-27 Request	Council Approved Amount	Contract Preparation Category	Notes
Youth Programs & Services	Suvidha International Foundation: Speech & Debate Programs	Provides speech and debate training for students in grades 4–10, building communication, critical thinking, and leadership skills. Through lessons and competitions, participants gain confidence, teamwork abilities, and academic readiness while preparing for future careers and civic engagement as effective communicators and community leaders.	\$7,500	\$5,000	1	\$20,000 for both Suvidha's two projects (RanchoBot and Speech & Debate) for the grantee to use as needed.
		Subtotal of Citywide Youth Programs & Services Items	\$172,263	\$103,250		
Youth Programs & Services	Culturally Relevant Book Give Away	Provides five culturally relevant books to under resourced TK–2 students in Rancho Cordova, increasing access to home libraries and supporting early literacy. The program strengthens reading outcomes, promotes family engagement, and ensures students see themselves reflected in literature, improving confidence and long-term academic success.	\$35,563	\$12,500	1	Funding is for program support to schools within SCUSD. FY2026-27: \$12,500
Youth Programs & Services	EGUSD: Sunrise Elementary Sly Park Transportation	Funding supports transportation for sixth-grade students to attend Sly Park Environmental Science Camp. The overnight program provides hands-on STEM learning, environmental education, and social-emotional development while reducing financial barriers to participation for low-income students in Rancho Cordova.	\$20,000	\$20,000	1	Fund for one year. FY 2026-27: \$20,000
		Subtotal of EGUSD & SCUSD Youth Programs & Services Items	\$55,563	\$32,500		
Youth Programs & Services	American River Bike Patrol Velo Lancer Program at Cordova High School	A ten-week youth cycling program teaching safe riding, bike maintenance, teamwork, and first aid. Students build endurance through progressive rides culminating in a 32-mile challenge, earning a bicycle upon completion while developing confidence, leadership skills, and connection to the American River Parkway.	\$35,000	\$35,000	1	Fund bicycling program at Cordova High School including safety training. Grantee to work with city on mentorship data. FY2026-27: \$35,000
Youth Programs & Services	Architects of Hope, Inc.: Fellowship Program 2026-2027	A structured after-school mentorship and athletics program engaging youth through sports, leadership training, and academic support. Serving hard-to-reach students, the program builds confidence, life skills, and school engagement while providing consistent mentorship and a safe environment that promotes positive decision-making and long-term success.	\$90,000	\$90,000	1	Fund program for Rancho Cordova youth for one year. Grantee to work with city on mentorship data. FY2026-27: \$90,000

ITEM 9.8.

**ATTACHMENT 2
Exhibit A to the Resolution**

Category	Organization / Project Name	Synopsis (Generated with support from AI)	FY26-27 Request	Council Approved Amount	Contract Preparation Category	Notes
Youth Programs & Services	Cordova High School Music Ambassadors	A student travel program enabling music students to participate in the Disney Imagination Campus. The experience includes workshops and performances that build musicianship, teamwork, and leadership while representing Rancho Cordova and reducing financial barriers to participation.	\$27,694	\$10,000	1	Fund youth participation only at a \$10,000 level via a sponsorship. FY2026-27: \$ 10,000
Youth Programs & Services	NorCal Arts (Nu Art) Theatre classes and After School Theatre production at Williamson, Cordova Gardens and Cordova Villa Elementary schools	Provides classroom theatre arts and social-emotional learning instruction to over 1,100 elementary students, along with after-school productions. The program builds confidence, communication, and collaboration skills while increasing access to arts education and strengthening school and community engagement.	\$75,000	\$50,000	1	Funding for one year of programming at Williamson and Cordova Gardens. FY2026-27: \$50,000
Youth Programs & Services	Peers Inspiring Learning, Leadership and Responsible Service (PILLARS): Mentoring Rancho Cordova's Youth	A mentoring and leadership development program serving approximately 150 middle and high school students in FCUSD. The program promotes academic improvement, community service, and personal growth through mentorship, structured activities, and incentives, strengthening youth engagement and community connections.	\$141,500	\$90,000	2	Funding for one year. Grantee to work with city on mentorship data. FY2026-27: \$90,000
Youth Programs & Services	Project Optimism Mentoring Sessions (POMS)	Provides school-based mentoring and social-emotional learning for 60 students across two Rancho Cordova elementary schools. Through culturally responsive programming, cohort-based sessions, and leadership development, the program strengthens belonging, emotional skills, and academic engagement while supporting school climate and youth success.	\$150,400	\$90,000	1	Funding for one year. Grantee to work with city on mentorship data. FY2026-27: \$90,000
Youth Programs & Services	Rancho Cordova Student Athlete Coalition- Athletic Improvement Plan	Supports over 500 student-athletes through training, equipment, academic support, and expanded athletic opportunities. The program strengthens school athletics, promotes leadership and academic success, and builds community partnerships while increasing equitable access to sports participation.	\$265,000	\$265,000	1	Funding for one year. FY2026-27: \$265,000
Youth Programs & Services	Suvidha International Foundation: Industrial AI Agent Development Program	A workforce development program training 50 high school and community college students in artificial intelligence and coding. Students build real-world AI applications, strengthening technical, problem-solving, and collaboration skills while preparing for future STEM careers and supporting innovation within the Rancho Cordova community.	\$50,000	\$35,000	1	Fund for one year of programming at Cordova High School to benefit Rancho Cordova student participants. FY2026-27: \$35,000

Category	Organization / Project Name	Synopsis (Generated with support from AI)	FY26-27 Request	Council Approved Amount	Contract Preparation Category	Notes
Youth Programs & Services	W. E. Mitchell Middle VEX IQ Robotics Program	Provides year-round robotics programming for up to 50 students through beginner instruction and a recreational robotics league. Students gain hands-on STEM experience, build and program robots, and participate in competitions while developing teamwork, confidence, and sustained interest in technology and engineering careers.	\$11,010	\$10,000	1	Fund for one year of programming at Mitchell Middle School. FY2026-27: \$10,000
		Subtotal of External to FCUSD Youth Programs & Services Items	\$845,604	\$675,000		
Youth Programs & Services	FCUSD & Rancho Cordova Track Club: Throwing Cage Safety & Enhancement Project	Funds a new throwing cage system to improve safety, durability, and usability for track and field athletes. The project addresses operational hazards, supports quality practice conditions, and strengthens access to safe athletic facilities for students and community users in Rancho Cordova.	\$69,495	\$0	2	Funding for hammer cage enhancements to come from Legacy Funding. This grant funding amount includes an amount to cover prevailing wage costs and grantee will work with city on final amount up to \$100,000.
Youth Programs & Services	FCUSD: Athletic Support for Mills, Mitchell & Kinney	A district-wide initiative supporting after-school athletics through equipment, transportation, and program funding. The project promotes student engagement, physical wellness, and school connectedness while reducing financial barriers and expanding equitable access to sports opportunities across three Rancho Cordova schools.	\$85,000	\$75,000	1	Fund for one year. FY2026-27: \$75,000
Youth Programs & Services	FCUSD: Homeless Students Success and Wellness Initiative	Provides essential resources for homeless students including food, clothing, hygiene items, school supplies, and transportation support. Serving over 450 Rancho Cordova students, the program reduces barriers to attendance and academic success while improving stability, well-being, and long-term educational outcomes for vulnerable youth.	\$20,000	\$20,000	1	Fund for two fiscal years. FY2026-27: \$20,000 FY2027-28: \$20,000
Youth Programs & Services	FCUSD: Mills Middle School Positive Behavior Intervention Supports (PBIS)	A comprehensive Positive Behavioral Interventions and Supports (PBIS) program serving nearly 900 students. The initiative provides incentives, mentoring, attendance programs, and school-wide engagement activities to improve behavior, academic outcomes, and school climate while promoting student success and reducing absenteeism.	\$30,000	\$20,000	1	Fund for one year. FY 2026-27: \$20,000

ITEM 9.8.

**ATTACHMENT 2
Exhibit A to the Resolution**

Category	Organization / Project Name	Synopsis (Generated with support from AI)	FY26-27 Request	Council Approved Amount	Contract Preparation Category	Notes
Youth Programs & Services	FCUSD: Mitchell Middle School Positive Behavior Intervention Supports (PBIS)	A school-wide Positive Behavioral Interventions and Supports (PBIS) program providing incentives, events, and engagement activities. The initiative promotes positive behavior, improves school climate, and supports student wellness through rewards, social-emotional learning, and community-building experiences.	\$20,000	\$20,000	1	Fund for one year. FY 2026-27: \$20,000
Youth Programs & Services	FCUSD: The "Power of 20" Literacy Initiative: Expanding Library Access	A multi-year initiative to expand and modernize library collections across 11 Rancho Cordova schools, aiming for a 20:1 book-to-student ratio. By increasing access to diverse, high-quality books, the program improves literacy outcomes, reduces achievement gaps, and supports long-term academic success for over 3,000 students.	\$65,000	\$20,000	1	Fund for one year. FY2026-27: \$20,000
		Subtotal of FCUSD District Youth Programs & Services Items	\$289,495	\$155,000		
Youth Programs & Services	Pilot Projects	916 Ink		\$55,000	N/A	Previously approved Pilot Project continuing through FY2026-27.
Youth Programs & Services	Pilot Projects	Blessings in a Backpack		\$25,000	N/A	Previously approved Pilot Project continuing through FY2026-27.
Youth Programs & Services	Pilot Projects	Boys & Girls Club		\$75,000	N/A	Previously approved Pilot Project continuing through FY2026-27.
Youth Programs & Services	Pilot Projects	FCCP JobEx		\$75,000	N/A	Previously approved Pilot Project continuing through FY2026-27.
Youth Programs & Services	Pilot Projects	Pro Youth		\$88,000	N/A	Previously approved Pilot Project continuing through FY2026-27.
Youth Programs & Services	Pilot Projects	Sacramento Splash		\$35,000	N/A	Previously approved Pilot Project continuing through FY2026-27.
Youth Programs & Services	Pilot Projects	Sierra Service Project		\$75,000	N/A	Previously approved Pilot Project continuing through FY2026-27.
Youth Programs & Services	Pilot Projects	Soil Born Farms - Garden Education		\$55,000	N/A	Previously approved Pilot Project continuing through FY2026-27. Grantee to work with city on mentorship data.
Youth Programs & Services	Pilot Projects	Kiwanis		\$15,000	N/A	Previously approved Pilot Project continuing through FY2026-27.
Youth Programs & Services	Multiyear Agreement	Sacramento Children Museum Gen Operations Support		\$150,000	N/A	Third and final year of an agreement that began in FY 2024-25 for operational support.
Youth Programs & Services	Multiyear Agreement	Center for Landbased Learning - Student and Landowner Education and Watershed Stewardship Program		\$41,447	N/A	Previously approved Pilot Project continuing through FY2026-27. Grantee to work with city on mentorship data.

ITEM 9.8.

**ATTACHMENT 2
Exhibit A to the Resolution**

Category	Organization / Project Name	Synopsis (Generated with support from AI)	FY26-27 Request	Council Approved Amount	Contract Preparation Category	Notes
Youth Programs & Services	Multiyear Agreement	Cordova Community Council Foundation (Sports Programming)		\$300,000	N/A	Existing multiyear agreement between the City and Cordova Community Council Foundation.
Youth Programs & Services	Multiyear Agreement	Police Activities League - Vans		\$27,600	N/A	Final year of a two-year agreement.
Youth Programs & Services	Multiyear Agreement	Police Activities League - Outdoor Adventure Club		\$18,000	N/A	Final year of a two-year agreement.
Youth Programs & Services	Field Trip Bucket - EGUSD	Funding for Field Trips at EGUSD Schools for Academic Year 2026-2027		\$30,000	1	Funding for field trip and experiential learning at Rancho Cordova schools within EGUSD.
Youth Programs & Services	Field Trip Bucket - FCUSD	Funding for Field Trips at FCUSD schools for Academic Year 2026-2027		\$80,000	1	Funding for field trip and experiential learning at Rancho Cordova schools within FCUSD.
Youth Programs & Services	Field Trip Bucket SCUSD	Funding for Field Trips at SCUSD Schools for Academic Year 2026-2027		\$20,000	1	Funding for field trip and experiential learning at Rancho Cordova schools within SCUSD.
Youth Programs & Services	Youth Sports Growth Bucket	Youth Sports Growth Bucket		\$30,000	1	Funding available for programming in FY2026-2027.
		Subtotal of Previously Approved and Designated Items within Youth Programs & Services		\$1,195,047		
		Total of All Youth Programs and Services Items	\$1,362,925	\$2,160,797		
Community Assistance Programs	"4 Paws 2 Freedom" Service and Facility/Peer Support Canine Programs	A training program providing service dogs for veterans and first responders with mental health needs, alongside peer support canines for public safety agencies. The program improves mental wellness, builds independence, and strengthens community engagement through accessible, no-cost training and support services.	\$10,000	\$10,000	1	Fund Rancho Cordova-specific programming for one year. FY2026-27:\$10,000
Community Assistance Programs	Meals On Wheels By ACC: Senior Nutrition Services	A home-delivered meal program providing nutritious meals and wellness checks to homebound seniors. The program supports aging in place, reduces isolation, and promotes health through regular meal delivery, nutrition education, and social interaction for vulnerable older adults in Rancho Cordova.	\$35,000	\$35,000	1	Fund for two years. FY 2026-27: \$35,000 FY 2027-28: \$35,000
Community Assistance Programs	Rancho Cordova Elks 2484 seating and table improvement project	A facility improvement project replacing aging tables and chairs used for community events. The upgrades address safety concerns and support ongoing programming, including youth activities, veteran services, and community gatherings hosted at the Elks Lodge.	\$13,181	\$10,000	1	Sponsorship for one year to allow grantee to purchase equipment specific to community event space available public use. FY 2026-27: \$10,000
Community Assistance	Pilot Projects	Whisker Warriors		\$50,000	N/A	Previously approved Pilot Project continuing through FY2026-27.

Category	Organization / Project Name	Synopsis (Generated with support from AI)	FY26-27 Request	Council Approved Amount	Contract Preparation Category	Notes
Community Assistance	Multiyear Agreement	Chamber of Commerce EXPLORE		\$75,000	N/A	Multiyear agreement that extends through September of 2027.
Community Assistance	Multiyear Agreement	Soil Born Farms General Operations Support		\$150,000	N/A	Final year of a two-year agreement.
Community Assistance	Folsom Lake College	Rancho Cordova College Promise Program		\$200,000	1	Funding for one year.
		Total of Community Assistance Program Items	\$58,181	\$530,000		
Microgrant Program		Microgrant Program Funding		\$300,000	N/A	
		Subtotal of Microgrant Program Funding		\$300,000		
		Total of Community Grants for Arts, Culture, History, Entertainment, and Sports; Youth Programs & Services, Community Assistance Programs; and Microgrant Program.	\$1,701,298	\$3,570,797		

MEMORANDUM



ITEM 10.1.

DATE: June 1, 2026
TO: Honorable Mayor and Council Members
FROM: Albert Stricker, Public Works Director
Edgar Medina, Assistant Public Works Director
SUBJECT: RESOLUTIONS APPROVING PROCEEDINGS FOR THE ANNUAL LEVY AND COLLECTION OF CHARGES, AND AMENDING AND/OR CONFIRMING THE ENGINEER'S REPORT, ESTABLISHING THE FISCAL YEAR 2026-2027 SERVICE CHARGE FOR THE RANCHO CORDOVA TRANSIT RELATED SERVICES BENEFIT DISTRICT, ZONE NO. 1

RECOMMENDATION

Adopt the Resolutions.

RESULT OF RECOMMENDED ACTION

Adoption of the Resolutions would authorize the continuance of the annual levy and collection of service charges in the Transit Related Services Benefit District, Zone No. 1 to provide for a broad range of miscellaneous transportation services within the district identified in the Engineer's Report.

BACKGROUND

The purpose of the district is to provide an ongoing financial mechanism to fund a broad range of transportation services intended to benefit property within the district.

In May 2003, the Board of Supervisors of the County of Sacramento formed Benefit Zone No. 1 of County Services Area (CSA) No. 10, to collect annual charges for extended transportation-related services within Benefit Zone No. 1 for the Villages of Zinfandel.

Following the city's incorporation, procedures to detach the district from the county were initiated. On February 15, 2008, LAFCO issued a Certificate of Completion to the city for the detachment from CSA No. 10, formally detaching the district from the county and transferring service responsibility and funding of the CSA to the city.

The city redesignated the name of County Services Area No. 10 Benefit Zone No. 1 to "Transit Related Services Benefit District, Zone No. 1" (hereafter referred to as the "Transit Benefit Zone No. 1" or the "district"). Services include transit shuttle services, transportation planning, educational programs at Navigator Elementary School, a Guaranteed Ride Home Program, vanpools, and infrastructure support.

Transit shuttle services commenced on June 15, 2009, with the implementation of a 3-year demonstration route called the “Rancho CordoVan” which was primarily funded through a grant from the federal Congestion Mitigation and Air Quality (“CMAQ”) program with supplemental funding from Transit Zone 1. The CMAQ funding and demonstration period ended on June 30, 2012. The city continued to operate the shuttle serving Zone 1 by modifying the previous CordoVan route to focus service to the benefit areas, increasing the contribution from the special benefit areas, and expanding service to include Zone 2. The Rancho CordoVan service was rerouted in Stone Creek and Capital Village and in September 2012, was expanded to the Anatolia neighborhood. As part of the service upgrade, the pickup point along RT’s Gold Line was changed to the Zinfandel Station in the Zinfandel Plaza parking field. The city and RT improved the Zinfandel Plaza/RT Connection CordoVan stop with a sheltered bench and solar LED light. Based on customer feedback, a five-minute adjustment was implemented to the schedule in April 2013 to better synchronize with the train. The city added a CordoVan vehicle to the service fleet in October 2015. This resulted in the route serving Zone 1 being improved through a concept called “interlining,” which takes advantage of switching vehicles between the three. The result added one loop at the end of the morning period and at the end of the evening period. In April 2016, two of the morning routes were adjusted earlier by 25 minutes to better accommodate work arrival times in the business park and the riders heading to Light Rail.

In addition, the city has initiated an effort to augment transit access by partnering with the transportation network company, Lyft. The demonstration project provides a subsidy for rides that are destined to a transit stop in Rancho Cordova. This demonstration project, initiated in April of 2019, was funded by the Sacramento Council of Governments, and was extended through December 2021 due to the decrease in ridership during the stay-at-home/remote schedules of potential riders during the COVID-19 Pandemic. Beginning August 29, 2021, the existing CordoVan Route 177 increased service to provide midday service through June 30, 2022. That midday service is anticipated to continue in Fiscal Year 2026-2027.

State law requires that the City Council hold a public hearing prior to approval and levy of the proposed charges. An Engineer’s Report showing the proposed rates has been prepared, placed on file with the City Clerk, a copy of which is attached as Attachment 3.

Through adoption of the Resolution, Attachment 1, the city is initiating proceedings for the annual levy and collection of charges for certain miscellaneous extended services and preliminarily approves such written report and declares its intention to levy the annual charges for Fiscal Year 2026-2027. The City Clerk has given notice and set today as the time and place to conduct a public hearing on the matter.

The Engineer’s Report prepared by Francisco & Associates includes a description of the district boundaries, a description and cost estimates of the services to be provided, the method and apportionment of charges, a district budget based on the city cost estimates, a description of the property to be benefited, and the amount of the charge to each individual property. The proposed fiscal year 2026-2027 charge for each land use category is shown in Table 1.

Table 1 - Transit District No. 1

Land Use Category	Parcels Levied	Residential Units/Acres	Equivalent Dwelling Units	Proposed Rate per Unit/Acre	Per Unit/Acre	Fiscal Year 2026/2027 Charge*
Business Park	6	19.173 acres	422.57	\$2,030.32	per acre	\$38,927
High Density	1	151 units	90.60	\$55.27	per unit	\$8,346
Light Industrial	3	19.13 acres	176.00	\$847.50	per acre	\$16,213
Low Density Cluster Residential	487	487 units	487.00	\$92.12	per unit	\$44,862
Low Density Residential	1,297	1,297 units	1,297.00	\$92.12	per unit	\$119,480
Retail Commercial	3	4.714 acres	120.87	\$2,361.96	per acre	\$11,134
Total	1,797		2,594.04			\$238,963

*Numbers have been rounded for presentation purposes, so totals may not foot due to rounding.

In order to proceed with the levy of charges, it is appropriate for the Council to conduct the public hearing and adopt the Resolution, Attachment 1, which initiates the proceedings for the district, preliminarily approves the Engineer’s Report, and declares its intention to levy and collect service charges for Fiscal Year 2026-2027 and adopt the Resolution, Attachment 2, which amends and/or confirms the Engineer’s Report and authorizes the levy and collection of service charges for Fiscal Year 2026-2027.

FISCAL IMPACT AND FUNDING SOURCE

There is no fiscal impact to the city’s general fund.

ATTACHMENT(S)

1. Resolution Initiating Proceedings
2. Resolution Confirming the Engineer's Report
3. Exhibit A to the Resolution - Engineer's Report

CITY OF RANCHO CORDOVA

RESOLUTION NO. XX-2026

A RESOLUTION OF THE CITY COUNCIL OF THE CITY OF RANCHO CORDOVA, STATE OF CALIFORNIA, INITIATING PROCEEDINGS FOR THE ANNUAL LEVY AND COLLECTION OF CHARGES, PRELIMINARILY APPROVING THE ENGINEER'S REPORT AND DECLARING ITS INTENTION TO LEVY THE ANNUAL CHARGES FOR FISCAL YEAR 2026-2027 FOR THE RANCHO CORDOVA TRANSIT RELATED SERVICES BENEFIT DISTRICT, ZONE NO. 1

WHEREAS, on May 21, 2003, the Board of Supervisors of the County of Sacramento, (the "Board"), pursuant to Title 3, Division 2, Part 2, Chapter 2.2 of the Government Code ("County Service Area Law"), through Resolution No. 2003-0549, ordered the formation of Benefit Zone No. 1 of County Service Area No. 10 ("CSA 10 Benefit Zone 1") during concurrent proceedings to form County Service Area No. 10; on July 16, 2003, the Board adopted Resolution No. 2003-0854, approving the Written Report ("the Formation Report"), ordering the collection of annual charges, commencing with Fiscal Year 2003-2004; and, on July 20, 2004, the Board adopted Ordinance No. 1522 (the "Ordinance") providing a procedure for collection of service charges for extended transportation-related services (the "Services") within CSA 10 Benefit Zone 1; and

WHEREAS, on July 1, 2003, the City of Rancho Cordova (the "city") was incorporated, resulting in all of the territory within CSA 10 Benefit Zone No. 1 to be located within the new city limits; and

WHEREAS, on February 15, 2008, pursuant to Government Code Sections 56886(m) and 56886(t), upon the recordation of the Certificate of Completion issued by the Sacramento Local Agency Formation Commission ("LAFCO") for the detachment of a portion of CSA 10 to the City, subject to the conditions within LAFCO Resolution 1342, the county's authority to continue the annual charges of CSA 10 Benefit Zone 1 was transferred to the city; and

WHEREAS, on August 4, 2008, the city redesignated the name of CSA 10 Benefit Zone 1 to the "Transit Related Services Benefit District, Zone No. 1" (hereafter referred to as the "Transit Benefit Zone No. 1" or the "district"); and

WHEREAS, pursuant to Government Code Section 25210.77a and the Ordinance, the governing jurisdiction shall cause to be prepared annually, a Written Report (hereinafter referred to as the "Engineer's Report" or "report") containing a description of each parcel of real property receiving a service and the amount of the charge for each parcel, and the Services provided; and

WHEREAS, the City Council has retained Francisco & Associates, Inc. as the Engineer of Work, for the purpose of assisting with the annual levy of the district, and to prepare and file the Engineer's Report, Exhibit A, with the City Clerk; and

WHEREAS, the Engineer of Work has prepared and filed with the City Clerk said report in connection with the district and the levy of charges for Fiscal Year 2026-2027 for the period July 1, 2026 to June 30, 2027, pursuant to Government Code Section 25210.77a; and

WHEREAS, the report provides a description of each parcel of real property receiving a service and the amount of the Fiscal Year 2026-2027 charge for each parcel, and the Services provided, pursuant to Government Code section 25210.77a; and

WHEREAS, the City Council has carefully examined and reviewed the Engineer's Report as presented and, the City Council may approve the report, as filed, or it may modify the report and approve it as modified; and

WHEREAS, the City Clerk has given proper notice that a public hearing on these matters is to be held by the City Council on Monday, June 1, 2026, at 5:30 p.m., or as soon thereafter as feasible. A notice of the public hearing was published for two successive weeks, in a newspaper of general circulation, before the date of the hearing, and by posting such notice on the official bulletin board customarily used by the City Clerk for the posting of notices.

NOW, THEREFORE, BE IT HEREBY RESOLVED BY THE CITY COUNCIL OF THE CITY OF RANCHO CORDOVA as follows:

1. The above recitals are true and correct.
2. The report as presented consists of the following:
 - a. A description of the district.
 - b. A description of the district boundaries.
 - c. The Services to be provided by the district.
 - d. The proposed annual budget for the fiscal year (costs and expenses).
 - e. The Method of Apportionment of the district that details the method of calculating each parcel's annual charge.
 - f. The formula for inflating the annual maximum charge of the district parcels.
 - g. A description of each parcel of real property receiving a service.
 - h. A Preliminary Charge Roll containing the proposed charge for each Assessor Parcel Number within the district for fiscal year 2026-2027.
3. The proposed charges as outlined in the report are in compliance with County Service Area Law and the provisions of California Constitution Article XIID.
4. The report is hereby approved on a preliminary basis, as presented or modified, and ordered to be filed in the Office of the City Clerk as a permanent record and to remain open to public inspection.
5. The City Clerk is hereby directed to enter on the minutes of the City Council any and all modifications to the report determined and approved by the City Council, and all such changes and/or modifications by reference are incorporated into the report.
6. The City Council hereby declares its intention to seek the annual levy of the district charges pursuant to County Service Area Law, over and including the land within the district boundaries for Fiscal Year 2026-2027.

ITEM 10.1.

ATTACHMENT 1

7. The boundaries of the district are described in the report and include the parcels within the district as identified on the Sacramento County Assessor's Secured Roll and the Assessor's Parcel Maps.

8. The proposed charges for Fiscal Year 2026-2027 do not exceed the maximum charge approved through the property owner protest proceedings upon formation of the district.

9. The City Clerk has given proper notice, pursuant to County Service Area Law and Government Code Section 6066, of the public hearing regarding these matters.

PASSED AND ADOPTED by the City Council of the City of Rancho Cordova this 1st day of June 2026 by the following vote:

AYES:

NOES:

ABSENT:

ABSTAINED:

Garrett Gatewood, Mayor

ATTEST:

Stacy Leitner, CMC
City Clerk

CITY OF RANCHO CORDOVA

RESOLUTION NO. XX-2026

A RESOLUTION OF THE CITY COUNCIL OF THE CITY OF RANCHO CORDOVA, STATE OF CALIFORNIA, AMENDING AND/OR CONFIRMING THE ENGINEER'S REPORT AND ESTABLISHING THE FISCAL YEAR 2026-2027 SERVICE CHARGES FOR THE RANCHO CORDOVA TRANSIT RELATED SERVICES BENEFIT DISTRICT, ZONE NO. 1

WHEREAS, on May 21, 2003, the Board of Supervisors of the County of Sacramento, (the "Board"), pursuant to Title 3, Division 2, Part 2, Chapter 2.2 of the Government Code ("County Service Area Law"), through Resolution No. 2003-0549, ordered the formation of Benefit Zone No. 1 of County Service Area No. 10 ("CSA 10 Benefit Zone 1") during concurrent proceedings to form County Service Area No. 10; on July 16, 2003, the Board adopted Resolution No. 2003-0854 ordering the collection of annual charges, commencing with Fiscal Year 2003-2004; and, on July 20, 2004, the Board adopted Ordinance No. 1522 (the "Ordinance") providing a procedure for collection of service charges for extended transportation-related services (the "Services") within CSA 10 Benefit Zone 1; and

WHEREAS, on July 1, 2003, the City of Rancho Cordova (the "city") was incorporated, resulting in all of the territory within CSA 10 Benefit Zone No. 1 to be located within the new city limits; and

WHEREAS, on February 15, 2008, pursuant to Government Code Sections 56886(m) and 56886(t), upon the recordation of the Certificate of Completion issued by the Sacramento Local Agency Formation Commission ("LAFCO") for the detachment of a portion of CSA 10 to the city, subject to the conditions within LAFCO Resolution 1342, the county's authority to continue the annual charges of CSA 10 Benefit Zone 1 was transferred to the city; and

WHEREAS, on August 4, 2008, the City Council redesignated the name of CSA 10 Benefit Zone 1 as the "Transit Related Services Benefit District, Zone No. 1" (hereafter referred to as the "Transit Benefit Zone No. 1"); and

WHEREAS, pursuant to Government Code Section 25210.77a and the Ordinance, the governing jurisdiction shall cause to be prepared annually, a written report containing a description of each parcel of real property receiving a service and the amount of the charge for each parcel, and the Services provided; and

WHEREAS, Franciso and Associates, Inc., has prepared a written report for Fiscal Year 2026-2027 (the "Engineer's Report" or the "report"), styled as an engineer's report, in connection with the district's levy of charges for the period July 1, 2026, to June 30, 2027. The report has been filed with the City Clerk and is attached as Exhibit A; and

WHEREAS, by previous resolution, the report has been preliminarily approved by the City Council; and

WHEREAS, the City Council has carefully examined and reviewed the Engineer's Report as presented (or amended), and is satisfied with the items and documents as set forth therein; and

WHEREAS, the public hearing on this matter is set for 5:30 p.m. (or as soon thereafter as the matter may be heard) on Monday, June 1, 2026 at City Hall, 2729 Prospect Park Drive,

Rancho Cordova, as the time, date and place for the public hearing on the Engineer’s Report and the proposed charges therein; and

WHEREAS, the notice of the time, date and place for the public hearing has been published for two successive weeks in a newspaper of general circulation pursuant to Government Code section 6066; and

WHEREAS, this City and its legal counsel have reviewed Proposition 218 and found that these charges comply with applicable provisions of Article XIII D of the California State Constitution; and,

WHEREAS, upon reasonable written notice by Sacramento County of any claim or challenge, the City of Rancho Cordova agrees to defend with counsel of its choice, indemnify and hold harmless Sacramento County, its Board of Supervisors, officers, officials, agents and employees (collectively “the county”), against the payment of any liabilities, losses, costs and expenses, including attorney fees and court costs, not due to the county’s own active negligence or willful misconduct, which the county may incur in the exercise and performance of its powers and duties in placing these charges onto the county roll and tax bills for the City of Rancho Cordova; and

WHEREAS, the City Council has considered the propriety of the Engineer’s Report, and has further considered the comments and evidence presented by all interested persons at the public hearing and has determined to act upon the matter.

NOW, THEREFORE, BE IT HEREBY RESOLVED BY THE CITY COUNCIL OF THE CITY OF RANCHO CORDOVA as follows:

1. Confirming the Engineer’s Report

- a. Following notice duly given, the City Council has held a full and fair public hearing regarding the district, the levy and collection of the Charges, the report prepared in connection therewith, and considered all oral and written statements, protests and communications made or filed by interested persons regarding these matters.
- b. The public hearing was duly convened by the City Council at the time, date and place indicated in the notice and all protests received by the City Clerk were presented to the City Council and City Council heard and considered all objections and protests against the Engineer’s Report.
- c. The exterior boundaries of Transit Related Services Benefit District, Zone No. 1 are confirmed as those described in the Engineer’s Report.
- d. The submitted Engineer’s Report as presented, or amended, is hereby confirmed.

2. Fixing Fiscal Year 2026-2027 Service Charges

- a. Service Charges for the miscellaneous extended transportation-related services shall be apportioned to benefiting parcels only, and in proportion to the benefit received. Parcels defined as exempt in the Ordinance are not included in the calculation or collection of the Service Charges. The revenues obtained from the Service Charges shall be dedicated to financing the miscellaneous extended transportation-related services for Transit Benefit Zone No. 1.
- b. The City Council finds and determines that the properties to be charged in Transit Benefit Zone No. 1 will be benefited by the services and activities to be funded by the Service Charges levied thereon.

ITEM 10.1.

ATTACHMENT 2

- c. The City Council hereby fixes the Fiscal Year 2026-2027 Service Charges to only parcels of property within Transit Benefit Zone No. 1 as determined by the City Public Works Director or his/her designee (the "Administrator") to be "developed" as defined in the Ordinance, the Service Charges shall be applied at the maximum charge per unit or acre, as applicable, according to Table 2 of the Engineer's Report for each parcel's corresponding land use type.
- d. The Auditor of the County is hereby directed to enter on the Sacramento County Tax Roll opposite each lot or parcel of land, the Service Charge shown in the Engineer's Report subject to minor modifications as approved by the Administrator.

3. Francisco & Associates, Inc. is hereby designated to file the levy with the County Auditor/Controller on behalf of the city. The City Clerk is directed to deliver a certified copy of this adopted Resolution to Francisco & Associates, Inc. within two weeks of adoption via either e-mail to ede@franciscoandassociates.com or US Mail to: Francisco & Associates, Inc, 5963 La Place Court, Suite 110, Carlsbad, CA 92008 Attn: Ed Espinoza.

4. That the above recitals are all true and correct. The City Clerk shall certify to the passage and adoption of this Resolution, and the minutes of this meeting shall so reflect the presentation of and final confirmation of the report as approved or amended.

PASSED AND ADOPTED by the City Council of the City of Rancho Cordova on the 1st day of June 2026 by the following vote:

AYES:

NOES:

ABSENT:

ABSTAIN:

Garrett Gatewood, Mayor

ATTEST:

Stacy Leitner, CMC
City Clerk



Transit Related Services Benefit District Zone No. 1

Fiscal Year 2026-27 Annual Report

June 1, 2026

Prepared by



Where Innovative Strategies
Fund Tomorrow's Communities

Table of Contents

	<u>Page No.</u>
Certificate	ii
Section I – Introduction	1
Section II – Engineer’s Report.....	5
Part A. Plans and Specifications.....	6
Part B. Estimate of Cost	8
Part C. Transit Zone No. 1 Boundaries.....	15
Part D. Method of Apportionment	17
Part E. Charge Roll.....	23

**ANNUAL REPORT
CITY OF RANCHO CORDOVA
TRANSIT RELATED SERVICES BENEFIT DISTRICT ZONE NO. 1
FISCAL YEAR 2026-27**

The undersigned, acting on behalf of Francisco & Associates respectfully submits the enclosed Annual Report pursuant to the provisions of Article XIID, Section 4 of the California Constitution, and provisions of the County Service Area law of California Government Code (§25210 et seq.). The undersigned certifies that he is a Professional Engineer, registered in the State of California.

Dated: May 4, 2026

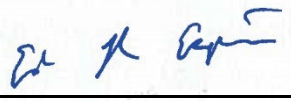
By: 
Eduardo R. Espinoza, P.E.
R.C.E No. 83709

SECTION I INTRODUCTION

In May of 2003, the Board of Supervisors of the County of Sacramento, State of California (hereafter referred to as the "County"), pursuant to the provisions of the County Service Area law of California Government Code (§25210 et seq.) (hereafter referred to as "County Service Area Law"), and in compliance with the substantive and procedural requirements of the California State Constitution Article XIID (hereafter referred to as the "Constitution") formed a County Service Area designated as: County Service Area No. 10 (hereafter referred to as "the CSA" or "CSA 10"), to provide miscellaneous extended transportation services for trip reduction in the following areas: *Villages of Zinfandel, Sunridge Specific Plan, and Mather Field*. On May 21, 2003, the County formed a benefit zone within a portion of the CSA to be known as: *Benefit Zone No. 1*, to impose an annual charge, commencing Fiscal Year 2003-04, upon all the parcels of land within the subdivision known as: *The Villages of Zinfandel*.

An Engineer's Report dated February 27, 2003, (hereafter referred to as the "CSA Formation Report") was prepared in connection with the formation proceedings of the CSA and the concurrent proceedings to form and levy annual charges in Benefit Zone No. 1. Reference is hereby made to the CSA Formation Report concerning the formation of CSA 10 Benefit Zone No. 1, including its structure (organization), proposed services, initial rates, escalation formula, and method of apportionment, as well as the projections of development activity and costs associated with the extended services, all of which have been presented in the CSA Formation Report, and approved by the County of Sacramento. (For reference purposes, the CSA Formation Report was incorporated into the District's Fiscal Year 2008-09 Engineer's Report, which was approved through City Council Resolution 81-2008.)

Upon the Incorporation of the City of Rancho Cordova on July 1, 2003, a portion of the territory within CSA No. 10, including all parcels within Benefit Zone Nos. 1 and 2, were then located within the new City limits. Pursuant to County Service Area Law and after meeting all requirements to detach these portions of the CSA from County control and transfer control to the City of Rancho Cordova (hereafter referred to as the "City"), LAFCO issued a Certificate of Completion to the City for the Detachment from County Service Area No. 10, subject to the conditions within LAFCO Resolution 1342. The detaching territory was comprised of the areas known as Benefit Zone No. 1, Benefit Zone No. 2, and a portion of Mather Field.

Upon the recordation of the Certificate of Completion on February 15, 2008, the detachment of those portions of CSA No. 10 lying within the City limits was approved, resulting in the transfer of service responsibility and funding of the CSA to the City, pursuant to Government Code section 56886(m) and 56886(t).

In connection with the above-described detachment proceedings and the resulting transfer and reorganization of CSA 10 Benefit Zone No. 1, the City approved the District's Fiscal Year 2008-09 Engineer's Report to continue the annual levy of charges previously authorized for CSA No. 10 and to re-designate the name of CSA 10 Benefit Zone No. 1 as the:

Transit Related Services Benefit District Zone No. 1

(hereafter referred to as the "Transit Zone No. 1" or the "District"). It is the City's intention to hold a public hearing and consider an annual resolution to levy annual charges for Fiscal Year 2026-27 in order to provide certain miscellaneous extended transportation services within the District.

Purpose of Transit Zone No. 1

The purpose of Transit Zone No. 1 is to enable the extension of a broad range of miscellaneous transportation services to developing areas within the District boundaries. These extended services are funded by a charge validated pursuant to the California Constitution Article XIID, Section 4. The formation of the former CSA 10 Benefit Zone No. 1 fulfilled certain conditions of development required by the Zinfandel Special Planning Area and related planning documents.

Annual charges through Transit Zone No. 1 for residential and nonresidential development will fund transit shuttle services and/or other supplemental transportation services as determined appropriate by the City Council.

Adoption Proceedings of CSA No. 10 Benefit Zone No. 1

Pursuant to California Constitution Article XIID, Section 4, the County conducted a mailed ballot election for the territory known as CSA 10 Benefit Zone No. 1. Each ballot, which was weighted by the amount of the charge for each parcel, was mailed to each owner of record.

The results of the returned ballots determined that a majority protest of the charge and inflator formula did not exist. The County then approved the CSA Zone 1 Formation Report, imposed the maximum allowable charge in Benefit Zone No. 1 for Fiscal Year 2003-04, authorized annual increases in the charge for all subsequent fiscal years up to the amount allowed by the inflator formula and ordered the charge to be placed onto the property tax roll.

Authority for the City to Continue the Charges of CSA 10 Benefit Zone No. 1

According to Government Code section 56886, "Any change of organization or reorganization may provide for, or be made subject to one or more of, the following terms and conditions: (m) the designation of a city, county, or district, as the successor to any local agency that is extinguished as a result of any change of organization or reorganization, for the purpose of succeeding to all of the rights, duties, and obligations of the extinguished local agency with respect to enforcement, performance or other contracts and obligations of

the extinguished local agency; and (t) the extension or continuation of any previously authorized charge, fee, assessment, or tax by the local agency or a successor local agency in the affected territory.”

Pursuant to the foregoing, the City is duly authorized to continue to levy the charges previously authorized for detached zones within CSA 10, utilizing the procedures prescribed for Counties under County Service Area Law to fix and collect charges for particular extended services. For the remainder of this report, any references to County Service Area Law and the City’s authorized capacity to apply the same, the term “City” shall be used in the place of “County”.

The word “parcel,” for the purposes of this report, refers to an individual property assigned its own number by the Sacramento County Assessor’s Office. The Sacramento County Auditor/Controller uses these numbers to identify properties to be charged on the tax roll for district charges, including the charges described in this report.

Compliance with Current Legislation

On November 5, 1996, California voters approved Proposition 218. This Constitutional amendment is one of a series of initiatives altering the revenue-raising discretion of California local agencies. The provisions of the Proposition are set forth in the California Constitution Articles XIII C and XIII D.

As relevant to the District, California Constitution Article XIII D, Sections 1 through 5, provides for additional substantive and procedural requirements, as outlined below.

In Proposition 218, “Assessments” are defined as:

“... any levy or charge upon real property by an agency for a special benefit conferred upon the real property. ‘Assessment’ includes, but is not limited to, ‘special assessment,’ ‘benefit assessment,’ ‘maintenance assessment’ and ‘special assessment tax.’” Article XIII D Section 2b.

Although the District’s annual service charges are generally collected on the property tax rolls, the District’s service charges are not “taxes.” Service charges are distinct from the regular one percent (1%) property tax and property tax debt overrides in that the rates are not levied on an ad valorem basis. The service charges contained in this report are considered assessments under Proposition 218.

Proposition 218 requires that beginning July 1, 1997, all new and existing assessments (with some exceptions) conform to new substantive and procedural requirements. However, certain assessments are exempted from the conformity requirement until they are increased. Generally, these exemptions include:

- Assessments used exclusively to fund sidewalks, streets, sewers, water, flood control, drainage systems, or vector control.

- Assessments used exclusively for bond repayments, the cessation of which would violate the Contract Impairment Clause of the U.S. Constitution.
- Assessments previously approved by a majority of voters.
- Assessments approved by the persons owning all the property at the time the assessment was initially imposed.

Transit Zone No. 1 was formed after the passage of Proposition 218. As such, Transit Zone No. 1 was formed in accordance with the substantive and procedural requirements and the property owners were balloted for the annual service charges and this successful balloting included an annual Consumer Price Index inflator.

SECTION II
CITY OF RANCHO CORDOVA

TRANSIT RELATED SERVICES BENEFIT DISTRICT ZONE No. 1
FISCAL YEAR 2026-27
ANNUAL REPORT

Pursuant to the County Service Area Law, I, Eduardo R. Espinoza, the duly appointed Engineer of Work, for the City of Rancho Cordova Transit Related Services Benefit District, Zone No. 1 (the “District”) submit the following Report, consisting of Section I (Introduction), and this Section II, which consists of five (5) parts as follows:

Part A – PLANS AND SPECIFICATIONS

This part describes the improvements maintained by the District. The District includes those lots and parcels of land within the District that are associated and benefit from the transit related services and associated improvements.

Part B – ESTIMATE OF COST

This part contains an estimate of the annual costs to operate, maintain, and service the District’s transit related services and associated improvements. The estimate included herein is also on file at the City of Rancho Cordova.

Part C – TRANSIT ZONE No. 1 BOUNDARIES

This part incorporates a diagram of the District showing the exterior boundaries of the District, and the lines and dimensions of each lot or parcel of land within the District. Reference is hereby made to the County Assessor’s maps for a detailed description of the lines and dimensions of each lot and parcel of land within the District. This diagram has been prepared by the Engineer of Work and is on file at the City of Rancho Cordova.

Part D – METHOD OF APPORTIONMENT

This part includes a discussion of benefits the improvements and services provide to properties within the District and the method of apportionment used to calculate each property’s proportional special benefit and annual charge.

Part E –CHARGE ROLL

This part contains a listing of the proposed levy amount for each parcel within the District. The proposed amount for each parcel is based on the parcel’s proportional special benefit as outlined in the method of apportionment. The Charge Roll is also filed in the Office of the City Clerk of the City of Rancho Cordova and is incorporated in this report.

Part A
PLANS AND SPECIFICATIONS

This part of the report describes the properties included in the boundaries of the District and the proposed extended services to be provided by Transit Zone No. 1 to properties within the boundaries of the District.

Transit Zone No. 1 Boundaries

The boundaries of Transit Zone No. 1 and the former CSA 10 Benefit Zone No. 1 are congruent. Transit Zone No. 1 is an irregular shape that covers the Villages of Zinfandel. The Villages of Zinfandel is generally located:

- ◆ South of International Boulevard;
- ◆ North of Mather Boulevard;
- ◆ East of Femoyer Street; and
- ◆ West of the Folsom South Canal.

Reference is made to the diagram shown in Part C of the report.

General Description of Services

Transit Zone No. 1 provides the funding mechanism (annual charges) for transit shuttles and other supplemental transportation services as described in the CSA Formation Report. Transit Zone No. 1 will provide transportation services to both residential and non-residential development within the Zinfandel Special Planning Area. The formation of CSA 10 Benefit Zone No. 1 fulfilled certain conditions of development included in County Ordinance No SCZ 2000-018 for the Zinfandel Special Planning Area and related planning documents, as well as the related Transportation System Management Plan and AQ-15 Plan, for funding shuttle services and provisions of supplemental transportation services.

The charges for residential and non-residential development will fund these specified transportation services as determined appropriate on an annual basis by the City Council. The City Council, in its sole discretion, may discontinue the portion of the service charge used for shuttle service once the City Council determines that Sacramento Regional Transit has provided appropriate service. Alternately, the City Council may maintain such service charges and increase other supplemental transportation services. Supplemental transportation services may include, but are not limited to, the following:

- ◆ Transit Shuttle – shuttle for residents and/or employees between residential areas, employment centers, shopping and service centers and light rail stations and/or other public transit options;
- ◆ Guaranteed Ride Home – free taxi rides and rental cars for ride sharers in case of an emergency;

- ◆ Transit Subsidies – financial assistance to encourage residents and employees to use transit or other alternative transportation measures;
- ◆ Transportation Planning for Employers and/or Resident Groups – plans which guide employers and resident groups on the implementation of trip reduction programs, such as ride share matching or other similar programs;
- ◆ Education Programs – various programs such as education of transit options, home office set up, and alternative commute opportunities;
- ◆ Infrastructure Support – additional bike racks and lockers, transportation alternatives and ride share informational boards/kiosks, and transit facilities;
- ◆ Transportation Coordinator, Training and Support – instruction in mobility (transportation alternatives) for residential groups and work site coordinators;
- ◆ Bicycle and Alternative Fuel Vehicle Incentives – incentives for purchasing new bicycles or alternative fuel vehicles.

Part B
ESTIMATE OF COSTS

The maximum rate per Equivalent Dwelling Unit (“EDU”) shown herein is based on the cost of providing for the District improvements and does not include any other assessments or charges imposed on the properties. The cost estimate within this report identifies the cost to maintain the improvements within Transit Zone No. 1.

The District maintains two separate reserves, one is utilized for working capital purposes (the “Operating Reserve”) and the other for longer-term projects (the “Capital Outlay/Contingency Reserve”). The Operating Reserve provides cash for the ongoing operations and maintenance of the District, as well as providing funding for unanticipated expenditures. The size of the Operating Reserve shall not exceed the estimated costs of maintenance and services from the first day of the fiscal year (July 1) to the date that the City expects to receive the first apportionment of collections from the County. The City has determined that all cost estimates as presented in this report shall be considered as costs to maintain and service the District, or incidental expenses thereof. In addition, Government Code Section 25210.6 allows the City to levy and collect charges to fund capital outlays in the current year or to levy and collect charges to accumulate funds for capital outlay purposes, and Government Code Section 25210.7 allows the City to levy and collect charges for any appropriation for contingencies to be used for expenses for maintenance and operation of any services within the Transit Zone. The Capital Outlay/Contingency Reserve is used to fund capital outlay and any contingency purposes that may be necessary to properly provide services to properties within District.

The cost estimate for the District prepared by the City for Fiscal Year 2026-27 follows on the next page, along with details about additional funding requirements and a brief description of each line item included in the cost estimate.

City of Rancho Cordova Transit Related Services Benefit District, Zone No. 1 Fiscal Year 2026-27 Cost Estimate Summary	
	Cost Estimate
DIRECT COSTS	
Shuttle Services Operations & Planning	\$ 160,200
Transportation Planning and Coordination	\$ 9,500
Outreach and Educational Programs	\$ 5,300
Guaranteed Ride Home	\$ 1,200
Infrastructure Support	\$ 10,000
Transit Subsidies, Incentives and Staff Costs	\$ 18,300
Total Direct Costs	\$ 204,500
ADMINISTRATION COSTS	
District Administration	\$ 17,100
Transit Shuttle Administration	\$ 18,200
County Collection Fees	\$ 2,000
Total Administration Costs	\$ 37,300
Total Direct and Administration Costs	\$ 241,800
MISCELLANEOUS COSTS AND COLLECTIONS/(CREDITS) APPLIED TO LEVY	
Replenishment to/(Use of) Operating Reserve	\$ -
Contribution to/(Use of) Capital Outlay/Contingency Reserve	\$ (2,838)
Miscellaneous Costs and Collections/(Credits) Applied to Levy	\$ (2,838)
Balance to Levy	\$ 238,962
ZONE 1 STATISTICS & ASSESSMENT RATES	
Parcels to be Levied	1,797
Developed Equivalent Dwelling Units (EDU's)	2,594
Rate per EDU to Fully-Fund Zone	\$ 92.12
Maximum Rate per EDU	\$ 92.12
Estimated Maximum Revenue¹	\$ 238,963
Variance above/(below) Maximum Revenue	\$ -
FUND BALANCE INFORMATION	
Operating Reserve Fund Balance	
Beginning Operating Reserve Fund Balance 7-1-2026 (est.)	\$ 120,900
add: Collect from Fiscal Year 2026-27 Levy	\$ -
less: Use for Fiscal Year 2026-27 Expenses	\$ -
Transfer from/(to) Capital Outlay/Contingency Reserve	\$ -
Ending Operating Reserve Fund Balance 6-30-2027 (est.)	\$ 120,900
Capital Outlay/Contingency Reserve Fund Balance	
Beginning Capital Outlay/Contingency Reserve Fund Balance 7-1-2026 (est.)	\$ 463,220
add: Collect from Fiscal Year 2026-27 Levy	\$ -
less: Use for Fiscal Year 2026-27 Projects	\$ (2,838)
Transfer from/(to) Operating Reserve	\$ -
Ending Capital Outlay/Contingency Reserve Fund Balance 6-30-2027 (est.)	\$ 460,382

(1) The annual levy may differ slightly from the maximum revenue shown due to rounding because of rounding limitations imposed by the County of Sacramento.

Additional Funding Requirements

The City of Rancho Cordova and Sacramento Regional Transit (“RT”) conducted a joint planning effort in 2008 to identify the operational characteristics of a pilot neighborhood shuttle service. The planning effort resulted in the implementation of a demonstration route (called the “Rancho CordoVan”) on June 15, 2009. A primary benefit of and for the demonstration shuttle service is mitigating the difficult pedestrian access over the Zinfandel/Highway 50 Interchange and providing better connectivity with Regional Transit’s light rail system. The Rancho CordoVan demonstration shuttle was limited to the area between the Cordova Town Center Light Rail station and the businesses and residents just south of Highway 50, along Zinfandel Boulevard.

The primary funding source for the planning effort and the pilot shuttle service was a grant from the federal Congestion Mitigation and Air Quality (“CMAQ”) program with supplemental funding from Transit Zone 1. The CMAQ funding and demonstration period ended on June 30, 2012.

The City has continued to operate the shuttle serving the District by modifying the previous CordoVan route to focus service to the benefit areas, increase the contribution from the special benefit areas, and expanding service to include Zone 2. The Rancho CordoVan service was rerouted in Stone Creek and Capital Village in September 2012 and was expanded to the Anatolia neighborhood. As part of the service upgrade, the pickup point along RT’s Gold Line was changed to the Zinfandel Station in the Zinfandel parking field. The City and RT improved the Zinfandel Plaza/RT Connection CordoVan stop with a sheltered bench and solar LED light. Based on customer feedback, a five-minute adjustment was implemented to the schedule in April 2013 to better synchronize with the train. The City added a CordoVan vehicle to the service fleet in October 2015. This resulted in the route serving Zone 1 being improved through a concept called “interlining”, which takes advantage of switching vehicles. The result added one loop at the end of the morning period and at the end of the evening period. In April 2016, two of the morning routes were adjusted earlier by 25 minutes to better accommodate work arrival times in the business park and the riders heading to light rail.

In addition, the City initiated an effort to augment transit access by partnering with the transportation network company, Lyft. The demonstration project provided a subsidy for rides that are destined to transit stops in Rancho Cordova. The demonstration project initiated in April of 2019 was funded by the Sacramento Council of Governments and was extended through December 2021 due to the decrease in ridership during the stay-at-home/remote schedules of potential riders during the COVID-19 Pandemic. Beginning August 29th, 2021, the existing CordoVan Route 177 increased service to provide midday service. That midday service is anticipated to continue in Fiscal Year 2026-27.

The Fiscal Year 2026-27 cost estimate for Transit Zone No. 1 includes:

- ◆ Shuttle Services Operations & Planning – \$160,200 towards the operations and maintenance of the CordoVan shuttle service.
- ◆ Transportation Planning and Coordination – \$9,500 is allocated for the 50 Corridor TMA to provide outreach and coordination services to continue ridesharing, van pool, and shuttle programs.
- ◆ Outreach and Educational Programs – \$5,300 is allocated to continue safe routes to school education at Navigator Elementary School on alternative mode transportation and encourage students and parents to walk or bicycle to school.
- ◆ Guaranteed Ride Home – \$1,200 is allocated for free taxi rides and rental cars for ride sharers or shuttle riders in case of an emergency.
- ◆ Infrastructure Support – transit facilities (bus stop signs, shelters, etc.). An allocation of at least \$10,000 is needed for new infrastructure and on-going maintenance of bus stops, shelters, and signs.
- ◆ Transit Subsidies and Incentives – \$18,300 of financial assistance in the form of subsidies is provided to encourage residents and employees to use transit or other alternative transportation measures, including ride sharing, vanpool, and transit shuttle services.

Descriptions of Cost Estimate Items

A description of the terms associated with the services funded through Transit Zone No. 1 in the preceding Cost Estimate table are listed below:

Direct Costs (Services and Operating Costs)

Shuttle Services Operations & Planning - Includes costs to provide transit shuttle services for residents and/or employees between residential areas, employment centers, shopping and service centers and light rail stations, as well as other public transit options.

Transportation Planning and Coordination - Includes the cost of transportation plans for employers and/or resident groups, which can guide employers and resident groups on the implementation of trip reduction programs, such as ride share matching or other similar programs, as well as instruction in mobility (transportation alternatives) for residential groups and work site coordinators. If zero, this line item may not be shown in the cost estimate.

Outreach and Educational Programs - Includes the cost of various programs, such as education of elementary students at Navigator Elementary School on the alternative modes of transportation available and encourages students and parents to walk or bicycle to school. If zero, this line item may not be shown in the cost estimate.

Guaranteed Ride Home - Includes the cost to provide free taxi rides and rental cars for ride sharers in case of an emergency.

Infrastructure Support - Includes the cost of facilities, such as additional bike racks and lockers, transportation alternatives and ride share informational boards and kiosks, and transit facilities.

Transit Subsidies, Incentives, and Staff Costs - includes the cost for financial assistance in the form of subsidies to encourage residents and employees to use transit or other alternative transportation measures, including ride sharing, vanpool, and transit shuttle services.

Administration Costs

District Administration - Includes the estimated cost to coordinate District services including responding to property owner inquiries relating to the service charges and services and contracting with professionals to provide administration, legal, and engineering services to the District that are required on an annual basis. This also includes the costs for the City to account for the funds, the calculation of the service charges, preparation of the annual report, and placing the service charges on the property tax bills.

Transit Shuttle Administration - Includes all or a portion of the administrative costs associated with overseeing the operation of the Transit Shuttle, developing an annual service cost estimate and coordination of the annual approval of the charges.

County Collection Fees - Includes the cost that the County charges to place the service charges onto the Sacramento County Secured Tax Roll.

Miscellaneous Costs and Collections/(Credits) Applied to Levy

Replenishment/(Use) of Operating Reserve - A “replenishment” increases the levy in order to replenish the Operating Reserve. On the other hand, a “use” of the Operating Reserve decreases the levy by drawing funds from the Operating Reserve for current year expenditures. If zero, this line item may not be shown in the cost estimate.

Contribution for/ (Use of) Capital Outlay/Contingency Reserve - A “contribution” increases the levy in order to generate funding for capital outlay contingency purposes. On the other hand, a “use of” of this reserve provides current year funding for capital outlays or contingency purposes from available funds within the Capital Outlay / Contingency Reserve.

If zero, this line item may not be shown in the cost estimate. Further information regarding the function of the Capital Outlay / Contingency Reserve is provided under "Reserve Balance Information" below.

Balance to Levy - This is the total amount to be levied and collected through charges for the current fiscal year. The Balance to Levy represents the sum of the Total District Direct and Administration Costs together with any applicable adjustments associated with Miscellaneous Costs and Collections/(Credits) as described above.

Zone 1 Statistics and Rates

Parcels to be Levied - The total number of parcels that are expected to be charged for the current fiscal year.

Developed Equivalent Dwelling Units (EDU's) – The total number of developed EDU's that are expected to be charged for the current fiscal year.

Maximum Rate per EDU – The maximum rate to be charged to each EDU for the current fiscal year.

Estimated Maximum Revenue – The total amount that can be charged against all parcels within the Transit Zone for the current fiscal year based upon the expected number of EDU's to be charged.

Operating Reserve Fund Balance

Beginning Operating Reserve Fund Balance 7-1-2026 (est.) - The anticipated beginning balance of cash and receivables net of any unpaid prior year obligations. These beginning balances are expected to be used to fund expenditures from July 1, 2026 to December 31, 2026, as the Operating Reserve is used to compensate for the approximate six-month delay between the start of the Transit Zone's fiscal year and the receipt of the collections from the County. All Capital Outlay / Contingency Reserve balances, if any, are excluded from the Operating Reserve balances and shall be shown separately.

Collect from FY 2026-27 Levy - This amount is added to the levy in order to replenish the Operating Reserve. Due to the six-month delay from the Transit Zone's receipt of charge collections, the Operating Reserve balance should be sufficiently funded to provide for expenditures from the period of July 1, 2026 (the beginning of the fiscal year) through December 31, 2026. If zero, this line item may not be shown in the cost estimate.

Use for FY 2026-27 Expenses - The amount of the Operating Reserve to be used to fund Fiscal Year 2026-27 expenses. Portions of the Operating Reserve may be slated for current year expenditures in order to reduce the Ending Operating Reserve Balance to an amount no greater than the expected Transit Zone costs for the period of July 1, 2026 (the beginning of the fiscal year) through December 31, 2026. If zero, this line item may not be shown in the cost estimate.

Transfer from/(to) the Capital Outlay/Contingency Reserve - The amount of Operating Reserve monies to be transferred to or from the Capital Outlay/Contingency Reserve. Periodically, funds held in a Capital Outlay / Contingency Reserve may be needed to respond to changing operational needs or conditions within the Transit Zone. If zero, this line item may not be shown in the cost estimate.

Ending Operating Reserve Fund Balance 6-30-2027 (est.) - This amount represents the anticipated Operating Reserve balance/(deficit) as of June 30, 2027. This balance should be sufficiently funded to provide for the first six- months of budgeted expenses in order to meet ongoing obligations until the first collections are received from the County. All Capital Outlay / Contingency Reserve balances, if any, are excluded from the Operating Reserve balances and shall be shown separately in the Report.

Capital Outlay/Contingency Reserve Fund Balance

Beginning Capital Outlay / Contingency Reserve Fund Balance 7-1-2026 (est.) - The projected balance of funds in the Capital Outlay/Contingency Reserve as of July 1, 2026. County Service Area Law allows the levy and accumulation of funds in excess of the Transit Zone's operating reserve to fund capital outlays within the current year or to accumulate funds for these purposes. In addition, these funds may be used for any appropriation for contingencies to fund the services or other expenses of the Transit Zone.

Collect from Fiscal Year 2026-27 Levy - This amount is added to the levy to accumulate funding for future year Capital Outlay/Contingency purposes. If zero, this line item may not be shown in the cost estimate.

Use for Fiscal Year 2026-27 Capital Outlay/Contingency Purposes - The amount of Capital Outlay/Contingency Reserve monies expected to be transferred out of the Capital Outlay/Contingency Reserve to be used in the current year. If zero, this line item may not be shown in the cost estimate.

Transfer from/(to) the Operating Reserve - The amount of Capital Outlay/Contingency Reserve monies to be transferred to or from the Operating Reserve. Periodically, funds held in a Capital Outlay/Contingency Reserve may be needed to respond to changing operational needs or conditions within the Transit Zone. If zero, this line item may not be shown in the cost estimate.

Ending Capital Outlay/Contingency Reserve Fund Balance 6-30-2027 (est.) - The projected balance of funds in the Capital Outlay/Contingency Reserve as of June 30, 2027. These funds shall be used for future year Capital Outlay/Contingency purposes.

Part C

TRANSIT ZONE No. 1 BOUNDARIES

The parcels to be charged consist of all lots, parcels and subdivisions of land located within the boundaries of the map designated as "Boundary Map of Transit Related Services Benefit District Zone No. 1." The lines and dimensions of each parcel within the District are those lines and dimensions shown on the maps of the Sacramento County Assessor for the year in which this report was prepared and are incorporated herein and made part of this report.

A reduced copy of the boundary map is attached on the following page.

City of Rancho Cordova Transit Related Services Benefit District Zone No. 1 Boundaries



Part D
METHOD OF APPORTIONMENT

County Service Area Law (Government Code Section 25210 et seq), together with Local Agency Formation law (Government Code Sections 56886(m) and 56886(t)), permit a county, or a successor city, in the case of a detached CSA, to levy or collect a tax or charge in any CSA, or zone within a CSA, to fund any one or more of the services mentioned in Part A. A county or successor city may also levy and collect taxes or charges for capital outlay purposes within the respective CSA or detached CSA, for the accumulation of a reserve fund for capital outlay purposes, and for any appropriation for contingencies to be used for expenses for maintenance and operation of any services.

The method of apportionment utilized commonly accepted engineering practices that have been established pursuant to the County Service Area Law and the Constitution. The remainder of this part describes the methodology, estimated annual rates, and annual escalation formula for the charge to be levied in Transit Zone No. 1.

Benefit Analysis

The methodology established through CSA 10 Benefit Zone No. 1 and authorized for Transit Zone No. 1 is summarized below.

The Transit Zone No. 1 charges are levied to fund property-related services. These charges comply with County Service Area Law and Article XIID Section 4 of the California Constitution, as the charges are to fund property-related services.

The initial rates of CSA 10 Benefit Zone No. 1 were based on the estimated costs to fund supplemental transportation services in Fiscal Year 2003-04 for the Villages of Zinfandel Special Planning Area at build out. The costs of the District are apportioned by a formula or method which fairly distributes the net amount to be charged among the parcels in proportion to the special benefits received by each such parcel from the services provided by the District and a parcel's charge may not exceed the reasonable cost of the proportional special benefit conferred on that parcel. Article XIID requires that only special benefits be charged, and that the City shall separate the general benefit from special benefit. A special benefit is a particular and distinct benefit over and above general benefits conferred on the public at large, including real property within the district. The general enhancement of property value does not constitute a special benefit. Each parcel within the District receives special benefits from the services provided due to the distinct nature and proximity of these services.

Specific Benefit

The method of apportionment is based on the premise that each charged parcel receives special benefit from the District services funded by the annual service charges as these services are to be provided to individuals using, visiting, or occupying the parcels within the District.

The annual service charges outlined in this report are based on the estimated costs to provide necessary services, improvements, operation, and administration required to ensure the satisfactory condition of each improvement and quality of the services provided.

The special benefits associated with the District services, include but are not limited to:

- ◆ Transit Shuttle – shuttle for District residents and/or employees of District businesses;
- ◆ Guaranteed Ride Home – free taxi rides and rental cars for ride sharers, in case of an emergency, for those residing and/or employed within the District;
- ◆ Transit Subsidies – financial assistance to encourage residents and employees working within the District to use transit or other alternative transportation measures;
- ◆ Transportation Planning for employers and/or resident groups working or residing within the District;
- ◆ Education Programs – various programs such as education of transit options, home office set up, and alternative commute opportunities for employers and/or resident groups working or residing within the District;
- ◆ Infrastructure Support – additional bike racks and lockers, transportation alternatives and ride share informational boards/kiosks, and transit facilities within the District;
- ◆ Transportation Coordinator, Training and Support – instruction in mobility (transportation alternatives) for residential groups and employers located in the District;
- ◆ Bicycle and Alternative Fuel Vehicle Incentives – incentives for District residents and/or employees of businesses within the District to purchase new bicycles or alternative fuel vehicles;
- ◆ A reduction of close-proximity car and diesel truck emissions, at ground level, onto District properties.

The preceding special benefits contribute to a special enhancement and desirability of each of the charged parcels within the District.

General Benefit

In addition to the special benefits received by the parcels within the District, there are incidental general benefits conferred by the District services and improvements. These incidental general benefits conferred by the District improvements include:

- ◆ A general reduction in vehicle traffic in portions of the City.
- ◆ A possible general reduction in the traffic accidents in portions of the City.

Apportionment Methodology

In order to calculate and identify the proportional special benefit received by each parcel and their proportionate share of the service related costs, it is necessary to consider not only the services to be provided, but the relationship each parcel has to those services as compared to other parcels in the District. The benefit formula used to determine the obligation is therefore based upon both the services that benefit the parcels within the District as well as the proposed land use of each property as compared to other parcels that benefit from those specific services.

Equivalent Dwelling Unit Factors

The unit of demand used for the charge is an equivalent dwelling unit (“EDU”). One EDU is the amount of demand for services associated with one (1) low-density residential unit in a single year. The demand for all other land use types reflects a comparison of the demand for service relative to one EDU for a low-density residential unit.

Demand is assumed to be generated by developed residential and non-residential land uses. No demand is associated with undeveloped land and no charge is levied on this land use. Table 1 provides the number of EDUs assigned to each land use type for calculating the maximum charge.

Table 1: Transit Zone No. 1 - EDU's by Land Use	
Land Use	EDU Factor ¹
Developed Acreage	
Residential (per dwelling unit)	
Low Density	1.00
Medium Density	0.80
High Density	0.60
Nonresidential (per acre)	
Retail Commercial	25.64
Business Park	22.04
Light Industrial	9.20
Undeveloped Acreage	
All Land Uses	-

¹EDU Factors as approved for Sacramento County CSA 10, Benefit Zone No. 1, in FY 2003-04.

These EDU Factors were determined based upon average daily vehicle trips (“ADT”) per land use type. ADT was used to determine the charge by land use type because vehicle trips are a reasonable measure of demand for the supplemental transportation services immediately available to property owners paying the charge. Demand for services was measured by using average vehicle trip generation rates that vary by type of land use.

Each parcel’s charge was calculated by multiplying the cost per EDU by the amount of EDU’s assigned to each property according to their land use type. This methodology fairly distributes the total cost for services among all parcels based on each parcel’s proportional

demand for the services immediately available to that parcel. In this manner, each parcel's charge does not exceed the reasonable cost of services to that parcel.

Land Use Definitions

Definition of the land use definitions are as follows:

- Developed Parcels -** All single-family detached residential parcels for which a final map has been recorded, and all other parcels for which a building permit has been issued, on or prior to June 30 of the fiscal year preceding the year in which the charge is levied.
- Undeveloped Parcels -** All parcels that are not Developed Parcels or Exempt Parcels.
- Low Density -** This category includes densities of up to five (5.0) dwelling units per residential acre. Permitted uses in the LD Area as shown in Section 512-215 of the Zoning Code include those uses allowed in the RD-5, RD-4, and RD-3 Land Use Zones.
- Low Density Cluster -** This category includes densities of more than five (5.1 and greater) dwelling units per acre and up to 15.0 units per acre. Permitted uses in the Low-Density Cluster area are as shown in Section 512-215, which includes those uses allowed in the RD-7, RD-10, and RD-15 Land Use Zones.
- Medium Density -** This category includes densities of more than 15.0 (15.1 and greater) and no more than 20.0 dwelling units per acre. Permitted uses in the Medium Density area are as shown in Section 512-215 of the Zoning Code and include those uses allowed in the RD-15 and RD-20 Land Use Zones.
- High Density -** The category includes densities of more than 20.0 (20.1 and greater) units per net residential acre. The uses permitted in a high-density area are as shown and include those uses allowed in the RD-25, RD-30, and RD-40 Land Use Zones.
- Retail Commercial -** Permitted uses within the retail commercial areas are as shown in Section 512-215 of the Zoning Code, and are those uses permitted in the Shopping Center, Business and Professional Office Zone, and Residential (RD-10, RD-15, and RD-20) or any other retail category.

This land use designation further includes all other uses that would generate a high number of average daily trips.

Business Park -

Permitted uses within the Business Park areas as shown in Section 512-215 of the Zoning Code and are those permitted in Business and Professional Office (BP), as listed in Zoning Code Section 225, and Industrial – Office Park (MP) Zone, as listed in Zoning Code Section 230 or any other business park-related land use category.

This land use designation further includes all other uses that would generate a medium number of average daily trips.

Light Industrial -

Permitted uses within the Light Industrial areas as shown in Section 512-215 of the Zoning Code and are those uses permitted in the Light Industrial (M-1) Land Use Zone and the Industrial – Office Park (MP) Zone, as listed in Zoning Code Section 230 or any other industrial-related land use category.

This land use designation further includes all other uses that would generate a low number of average daily trips.

Exempt -

Public parcels including parks, schools, utility parcels, and designated open space parcels are exempt from the service charge because no services funded by Transit Zone No. 1 are provided to these parcels.

Formula for Inflating the Annual Maximum Charge

The formula for inflating the annual maximum charge established through CSA 10 Benefit Zone No. 1, and to be used for Transit Zone No. 1, is summarized as follows.

The property owner balloting that established the maximum charges to CSA 10 Benefit Zone No. 1 included an annual inflator formula. The purpose of establishing an inflator formula was to provide for a reasonable inflationary adjustment to the annual maximum charges without requiring periodic noticing and balloting procedures that would add administrative costs to Transit Zone No. 1. The law implementing Article XIIID (Senate Bill 919) of the Constitution, clarifies that an increase in a maximum charge to implement a voter-approved inflator formula is not an increase subject to additional property owner consideration.

This inflator formula allows for annual increases to the maximum allowable charges by the increase in the Consumer Price Index (All Urban Consumers) published for the Sacramento Region by the U.S. Department of Labor (CPI), or six percent (6%), whichever is less. The CPI increase to be used in the inflator formula will be the change in the CPI index from the January two years before the adjustment of the charge to the January in the year preceding adjustment of the charge; beginning in the second fiscal year (Fiscal Year 2004-05), and

each fiscal year thereafter, the maximum allowable charge will be recalculated, and a new maximum charge established.

The City may choose to impose less than the maximum allowable charge in any year if service costs warrant a reduction. If the City, or previously the County, has imposed an amount less than the maximum charge, the City may also choose to increase the charge in any year to fully fund services up to the level of the maximum allowable charge for that fiscal year. In this way, the maximum allowable charge is adjusted annually and is calculated independent of the Transit Zone’s annual cost estimate.

The U.S. Department of Labor’s Bureau of Labor Statistics no longer provides CPI factors for January for the San Francisco-Oakland-San Jose area. The CPI factors are now published bi-monthly on even months only (February, April, June, etc.). Since the February CPI factors include, in part, the data that would have been used to determine the January CPI factors, the City has determined that Transit Zone No. 1 shall now use the CPI data for the month of February.

The percentage increase from the February 2025 CPI to the February 2026 CPI was 2.47692%.

Table 2 provides the Fiscal Year 2026-27 maximum charge per EDU together with the maximum charge by land use.

Table 2: Transit Zone No. 1 - Maximum Charge by Land Use			
Land Use	EDU Factor¹	Charge Per EDU²	Maximum Annual Charge Per Unit/Acre
Developed Acreage			
Residential (per dwelling unit)			
Low Density	1.00	\$92.12	\$92.12
Medium Density	0.80	\$92.12	\$73.70
High Density	0.60	\$92.12	\$55.27
Nonresidential (per acre)			
Retail Commercial	25.64	\$92.12	\$2,361.96
Business Park	22.04	\$92.12	\$2,030.32
Light Industrial	9.20	\$92.12	\$847.50
Undeveloped Acreage			
All Land Uses	-	\$92.12	-

¹EDU Factors as approved for Sacramento County CSA 10, Benefit Zone No. 1, in FY 2003-04

²The FY 2026-27 maximum charge per EDU is calculated by increasing the FY 2025-26 maximum charge per EDU of \$89.89 by 2.47692%, the percentage increase in the CPI from February 2025 to February 2026. Rates and percentages in the Report have been rounded for presentation purposes.

Part E
CHARGE ROLL

Parcel identification for each lot or parcel within the District is based on the diagram presented herein and is based on available parcel maps and property data from the County Assessor's Office at the time the Engineer's Report was prepared. A listing of the proposed lots and parcels to be charged within this District along with the amounts is provided herein.

If any parcel submitted for collection is identified by the County Auditor/Controller to be an invalid parcel number for the fiscal year, a corrected parcel number and/or new parcel numbers will be identified and resubmitted to the County Auditor/Controller. The amount to be levied and collected for the resubmitted parcel or parcels shall be based on the method of apportionment and rate described in this report as approved by the City Council. Therefore, if a single parcel is subdivided to multiple parcels, the amount applied to each of the new parcels shall be recalculated and applied according to the approved method of apportionment and rate rather than a proportionate share of the original amount.

The following is a list of the parcels and proposed amounts for each of the parcels within the District as determined by the rates and method of apportionment described herein.

ITEM 10.1. Transit Related Services Benefit District Exhibit A to the Resolution
Fiscal Year 2026-27 Charge Roll

APN	Development Status	Land Use	EDU	Levy Amount
072-1960-001-0000	Developed Parcel	Low Density Residential	1.0000	\$ 92.12
072-1960-002-0000	Developed Parcel	Low Density Residential	1.0000	\$ 92.12
072-1960-003-0000	Developed Parcel	Low Density Residential	1.0000	\$ 92.12
072-1960-004-0000	Developed Parcel	Low Density Residential	1.0000	\$ 92.12
072-1960-005-0000	Developed Parcel	Low Density Residential	1.0000	\$ 92.12
072-1960-006-0000	Developed Parcel	Low Density Residential	1.0000	\$ 92.12
072-1960-007-0000	Developed Parcel	Low Density Residential	1.0000	\$ 92.12
072-1960-008-0000	Developed Parcel	Low Density Residential	1.0000	\$ 92.12
072-1960-009-0000	Developed Parcel	Low Density Residential	1.0000	\$ 92.12
072-1960-010-0000	Developed Parcel	Low Density Residential	1.0000	\$ 92.12
072-1960-011-0000	Developed Parcel	Low Density Residential	1.0000	\$ 92.12
072-1960-012-0000	Developed Parcel	Low Density Residential	1.0000	\$ 92.12
072-1960-013-0000	Developed Parcel	Low Density Residential	1.0000	\$ 92.12
072-1960-014-0000	Developed Parcel	Low Density Residential	1.0000	\$ 92.12
072-1960-015-0000	Developed Parcel	Low Density Residential	1.0000	\$ 92.12
072-1960-016-0000	Developed Parcel	Low Density Residential	1.0000	\$ 92.12
072-1960-017-0000	Developed Parcel	Low Density Residential	1.0000	\$ 92.12
072-1960-018-0000	Developed Parcel	Low Density Residential	1.0000	\$ 92.12
072-1960-019-0000	Developed Parcel	Low Density Residential	1.0000	\$ 92.12
072-1960-020-0000	Developed Parcel	Low Density Residential	1.0000	\$ 92.12
072-1960-021-0000	Developed Parcel	Low Density Residential	1.0000	\$ 92.12
072-1960-022-0000	Developed Parcel	Low Density Residential	1.0000	\$ 92.12
072-1960-023-0000	Developed Parcel	Low Density Residential	1.0000	\$ 92.12
072-1960-024-0000	Developed Parcel	Low Density Residential	1.0000	\$ 92.12
072-1960-025-0000	Developed Parcel	Low Density Residential	1.0000	\$ 92.12
072-1960-026-0000	Developed Parcel	Low Density Residential	1.0000	\$ 92.12
072-1960-027-0000	Developed Parcel	Low Density Residential	1.0000	\$ 92.12
072-1960-028-0000	Developed Parcel	Low Density Residential	1.0000	\$ 92.12
072-1960-029-0000	Developed Parcel	Low Density Residential	1.0000	\$ 92.12
072-1960-030-0000	Developed Parcel	Low Density Residential	1.0000	\$ 92.12
072-1960-031-0000	Developed Parcel	Low Density Residential	1.0000	\$ 92.12
072-1960-032-0000	Developed Parcel	Low Density Residential	1.0000	\$ 92.12
072-1960-033-0000	Developed Parcel	Low Density Residential	1.0000	\$ 92.12
072-1960-034-0000	Developed Parcel	Low Density Residential	1.0000	\$ 92.12
072-1960-035-0000	Developed Parcel	Low Density Residential	1.0000	\$ 92.12
072-1960-036-0000	Developed Parcel	Low Density Residential	1.0000	\$ 92.12
072-1960-037-0000	Developed Parcel	Low Density Residential	1.0000	\$ 92.12
072-1960-038-0000	Developed Parcel	Low Density Residential	1.0000	\$ 92.12
072-1960-039-0000	Developed Parcel	Low Density Residential	1.0000	\$ 92.12
072-1960-040-0000	Developed Parcel	Low Density Residential	1.0000	\$ 92.12
072-1960-041-0000	Developed Parcel	Low Density Residential	1.0000	\$ 92.12
072-1960-042-0000	Developed Parcel	Low Density Residential	1.0000	\$ 92.12
072-1960-043-0000	Developed Parcel	Low Density Residential	1.0000	\$ 92.12
072-1960-044-0000	Developed Parcel	Low Density Residential	1.0000	\$ 92.12
072-1960-045-0000	Developed Parcel	Low Density Residential	1.0000	\$ 92.12

ITEM 10.1. Transit Related Services Benefit District Exhibit A to the Resolution
Fiscal Year 2026-27 Charge Roll

APN	Development Status	Land Use	EDU	Levy Amount
072-1960-046-0000	Developed Parcel	Low Density Residential	1.0000	\$ 92.12
072-1960-047-0000	Developed Parcel	Low Density Residential	1.0000	\$ 92.12
072-1960-048-0000	Developed Parcel	Low Density Residential	1.0000	\$ 92.12
072-1970-001-0000	Developed Parcel	Low Density Residential	1.0000	\$ 92.12
072-1970-002-0000	Developed Parcel	Low Density Residential	1.0000	\$ 92.12
072-1970-003-0000	Developed Parcel	Low Density Residential	1.0000	\$ 92.12
072-1970-004-0000	Developed Parcel	Low Density Residential	1.0000	\$ 92.12
072-1970-005-0000	Developed Parcel	Low Density Residential	1.0000	\$ 92.12
072-1970-006-0000	Developed Parcel	Low Density Residential	1.0000	\$ 92.12
072-1970-007-0000	Developed Parcel	Low Density Residential	1.0000	\$ 92.12
072-1970-008-0000	Developed Parcel	Low Density Residential	1.0000	\$ 92.12
072-1970-009-0000	Developed Parcel	Low Density Residential	1.0000	\$ 92.12
072-1970-010-0000	Developed Parcel	Low Density Residential	1.0000	\$ 92.12
072-1970-011-0000	Developed Parcel	Low Density Residential	1.0000	\$ 92.12
072-1970-012-0000	Developed Parcel	Low Density Residential	1.0000	\$ 92.12
072-1970-013-0000	Developed Parcel	Low Density Residential	1.0000	\$ 92.12
072-1970-014-0000	Developed Parcel	Low Density Residential	1.0000	\$ 92.12
072-1970-015-0000	Developed Parcel	Low Density Residential	1.0000	\$ 92.12
072-1970-016-0000	Developed Parcel	Low Density Residential	1.0000	\$ 92.12
072-1970-017-0000	Developed Parcel	Low Density Residential	1.0000	\$ 92.12
072-1970-018-0000	Developed Parcel	Low Density Residential	1.0000	\$ 92.12
072-1970-019-0000	Developed Parcel	Low Density Residential	1.0000	\$ 92.12
072-1970-020-0000	Developed Parcel	Low Density Residential	1.0000	\$ 92.12
072-1970-021-0000	Developed Parcel	Low Density Residential	1.0000	\$ 92.12
072-1970-022-0000	Developed Parcel	Low Density Residential	1.0000	\$ 92.12
072-1970-023-0000	Developed Parcel	Low Density Residential	1.0000	\$ 92.12
072-1970-024-0000	Developed Parcel	Low Density Residential	1.0000	\$ 92.12
072-1970-025-0000	Developed Parcel	Low Density Residential	1.0000	\$ 92.12
072-1970-026-0000	Developed Parcel	Low Density Residential	1.0000	\$ 92.12
072-1970-027-0000	Developed Parcel	Low Density Residential	1.0000	\$ 92.12
072-1970-028-0000	Developed Parcel	Low Density Residential	1.0000	\$ 92.12
072-1970-029-0000	Developed Parcel	Low Density Residential	1.0000	\$ 92.12
072-1970-030-0000	Developed Parcel	Low Density Residential	1.0000	\$ 92.12
072-1970-031-0000	Developed Parcel	Low Density Residential	1.0000	\$ 92.12
072-1970-032-0000	Developed Parcel	Low Density Residential	1.0000	\$ 92.12
072-1970-033-0000	Developed Parcel	Low Density Residential	1.0000	\$ 92.12
072-1970-034-0000	Developed Parcel	Low Density Residential	1.0000	\$ 92.12
072-1970-035-0000	Developed Parcel	Low Density Residential	1.0000	\$ 92.12
072-1970-036-0000	Developed Parcel	Low Density Residential	1.0000	\$ 92.12
072-1970-037-0000	Developed Parcel	Low Density Residential	1.0000	\$ 92.12
072-1970-038-0000	Developed Parcel	Low Density Residential	1.0000	\$ 92.12
072-1970-039-0000	Developed Parcel	Low Density Residential	1.0000	\$ 92.12
072-1970-040-0000	Developed Parcel	Low Density Residential	1.0000	\$ 92.12
072-1970-041-0000	Developed Parcel	Low Density Residential	1.0000	\$ 92.12
072-1970-042-0000	Developed Parcel	Low Density Residential	1.0000	\$ 92.12

ITEM 10.1. Transit Related Services Benefit District Exhibit A to the Resolution
Fiscal Year 2026-27 Charge Roll

APN	Development Status	Land Use	EDU	Levy Amount
072-1970-043-0000	Developed Parcel	Low Density Residential	1.0000	\$ 92.12
072-1970-044-0000	Developed Parcel	Low Density Residential	1.0000	\$ 92.12
072-1970-045-0000	Developed Parcel	Low Density Residential	1.0000	\$ 92.12
072-1970-046-0000	Developed Parcel	Low Density Residential	1.0000	\$ 92.12
072-2020-001-0000	Developed Parcel	Low Density Residential	1.0000	\$ 92.12
072-2020-002-0000	Developed Parcel	Low Density Residential	1.0000	\$ 92.12
072-2020-003-0000	Developed Parcel	Low Density Residential	1.0000	\$ 92.12
072-2020-004-0000	Developed Parcel	Low Density Residential	1.0000	\$ 92.12
072-2020-005-0000	Developed Parcel	Low Density Residential	1.0000	\$ 92.12
072-2020-006-0000	Developed Parcel	Low Density Residential	1.0000	\$ 92.12
072-2020-007-0000	Developed Parcel	Low Density Residential	1.0000	\$ 92.12
072-2020-008-0000	Developed Parcel	Low Density Residential	1.0000	\$ 92.12
072-2020-009-0000	Developed Parcel	Low Density Residential	1.0000	\$ 92.12
072-2020-010-0000	Developed Parcel	Low Density Residential	1.0000	\$ 92.12
072-2020-011-0000	Developed Parcel	Low Density Residential	1.0000	\$ 92.12
072-2020-012-0000	Developed Parcel	Low Density Residential	1.0000	\$ 92.12
072-2020-013-0000	Developed Parcel	Low Density Residential	1.0000	\$ 92.12
072-2020-014-0000	Developed Parcel	Low Density Residential	1.0000	\$ 92.12
072-2020-015-0000	Developed Parcel	Low Density Residential	1.0000	\$ 92.12
072-2020-016-0000	Developed Parcel	Low Density Residential	1.0000	\$ 92.12
072-2020-017-0000	Developed Parcel	Low Density Residential	1.0000	\$ 92.12
072-2020-018-0000	Developed Parcel	Low Density Residential	1.0000	\$ 92.12
072-2020-019-0000	Developed Parcel	Low Density Residential	1.0000	\$ 92.12
072-2020-020-0000	Developed Parcel	Low Density Residential	1.0000	\$ 92.12
072-2020-021-0000	Developed Parcel	Low Density Residential	1.0000	\$ 92.12
072-2020-022-0000	Developed Parcel	Low Density Residential	1.0000	\$ 92.12
072-2020-023-0000	Developed Parcel	Low Density Residential	1.0000	\$ 92.12
072-2020-024-0000	Developed Parcel	Low Density Residential	1.0000	\$ 92.12
072-2020-025-0000	Developed Parcel	Low Density Residential	1.0000	\$ 92.12
072-2020-026-0000	Developed Parcel	Low Density Residential	1.0000	\$ 92.12
072-2020-027-0000	Developed Parcel	Low Density Residential	1.0000	\$ 92.12
072-2020-028-0000	Developed Parcel	Low Density Residential	1.0000	\$ 92.12
072-2020-029-0000	Developed Parcel	Low Density Residential	1.0000	\$ 92.12
072-2020-030-0000	Developed Parcel	Low Density Residential	1.0000	\$ 92.12
072-2020-031-0000	Developed Parcel	Low Density Residential	1.0000	\$ 92.12
072-2020-032-0000	Developed Parcel	Low Density Residential	1.0000	\$ 92.12
072-2020-033-0000	Developed Parcel	Low Density Residential	1.0000	\$ 92.12
072-2020-034-0000	Developed Parcel	Low Density Residential	1.0000	\$ 92.12
072-2020-035-0000	Developed Parcel	Low Density Residential	1.0000	\$ 92.12
072-2020-036-0000	Developed Parcel	Low Density Residential	1.0000	\$ 92.12
072-2020-037-0000	Developed Parcel	Low Density Residential	1.0000	\$ 92.12
072-2020-038-0000	Developed Parcel	Low Density Residential	1.0000	\$ 92.12
072-2020-039-0000	Developed Parcel	Low Density Residential	1.0000	\$ 92.12
072-2020-040-0000	Developed Parcel	Low Density Residential	1.0000	\$ 92.12
072-2020-041-0000	Developed Parcel	Low Density Residential	1.0000	\$ 92.12

ITEM 10.1. Transit Related Services Benefit District Exhibit A to the Resolution
Fiscal Year 2026-27 Charge Roll

APN	Development Status	Land Use	EDU	Levy Amount
072-2020-042-0000	Developed Parcel	Low Density Residential	1.0000	\$ 92.12
072-2020-043-0000	Developed Parcel	Low Density Residential	1.0000	\$ 92.12
072-2020-044-0000	Developed Parcel	Low Density Residential	1.0000	\$ 92.12
072-2020-045-0000	Developed Parcel	Low Density Residential	1.0000	\$ 92.12
072-2020-046-0000	Developed Parcel	Low Density Residential	1.0000	\$ 92.12
072-2020-047-0000	Developed Parcel	Low Density Residential	1.0000	\$ 92.12
072-2020-048-0000	Developed Parcel	Low Density Residential	1.0000	\$ 92.12
072-2020-049-0000	Developed Parcel	Low Density Residential	1.0000	\$ 92.12
072-2020-050-0000	Developed Parcel	Low Density Residential	1.0000	\$ 92.12
072-2020-051-0000	Developed Parcel	Low Density Residential	1.0000	\$ 92.12
072-2020-052-0000	Developed Parcel	Low Density Residential	1.0000	\$ 92.12
072-2020-053-0000	Developed Parcel	Low Density Residential	1.0000	\$ 92.12
072-2020-054-0000	Developed Parcel	Low Density Residential	1.0000	\$ 92.12
072-2020-055-0000	Developed Parcel	Low Density Residential	1.0000	\$ 92.12
072-2020-056-0000	Developed Parcel	Low Density Residential	1.0000	\$ 92.12
072-2020-057-0000	Developed Parcel	Low Density Residential	1.0000	\$ 92.12
072-2020-058-0000	Developed Parcel	Low Density Residential	1.0000	\$ 92.12
072-2020-059-0000	Developed Parcel	Low Density Residential	1.0000	\$ 92.12
072-2020-060-0000	Developed Parcel	Low Density Residential	1.0000	\$ 92.12
072-2020-061-0000	Developed Parcel	Low Density Residential	1.0000	\$ 92.12
072-2020-062-0000	Developed Parcel	Low Density Residential	1.0000	\$ 92.12
072-2020-063-0000	Developed Parcel	Low Density Residential	1.0000	\$ 92.12
072-2070-001-0000	Developed Parcel	Low Density Residential	1.0000	\$ 92.12
072-2070-002-0000	Developed Parcel	Low Density Residential	1.0000	\$ 92.12
072-2070-003-0000	Developed Parcel	Low Density Residential	1.0000	\$ 92.12
072-2070-004-0000	Developed Parcel	Low Density Residential	1.0000	\$ 92.12
072-2070-005-0000	Developed Parcel	Low Density Residential	1.0000	\$ 92.12
072-2070-006-0000	Developed Parcel	Low Density Residential	1.0000	\$ 92.12
072-2070-007-0000	Developed Parcel	Low Density Residential	1.0000	\$ 92.12
072-2070-008-0000	Developed Parcel	Low Density Residential	1.0000	\$ 92.12
072-2070-009-0000	Developed Parcel	Low Density Residential	1.0000	\$ 92.12
072-2070-010-0000	Developed Parcel	Low Density Residential	1.0000	\$ 92.12
072-2070-011-0000	Developed Parcel	Low Density Residential	1.0000	\$ 92.12
072-2070-012-0000	Developed Parcel	Low Density Residential	1.0000	\$ 92.12
072-2070-013-0000	Developed Parcel	Low Density Residential	1.0000	\$ 92.12
072-2070-014-0000	Developed Parcel	Low Density Residential	1.0000	\$ 92.12
072-2070-015-0000	Developed Parcel	Low Density Residential	1.0000	\$ 92.12
072-2070-016-0000	Developed Parcel	Low Density Residential	1.0000	\$ 92.12
072-2070-017-0000	Developed Parcel	Low Density Residential	1.0000	\$ 92.12
072-2070-018-0000	Developed Parcel	Low Density Residential	1.0000	\$ 92.12
072-2070-019-0000	Developed Parcel	Low Density Residential	1.0000	\$ 92.12
072-2070-020-0000	Developed Parcel	Low Density Residential	1.0000	\$ 92.12
072-2070-021-0000	Developed Parcel	Low Density Residential	1.0000	\$ 92.12
072-2070-022-0000	Developed Parcel	Low Density Residential	1.0000	\$ 92.12
072-2070-023-0000	Developed Parcel	Low Density Residential	1.0000	\$ 92.12

ITEM 10.1. Transit Related Services Benefit District Exhibit A to the Resolution
Fiscal Year 2026-27 Charge Roll

APN	Development Status	Land Use	EDU	Levy Amount
072-2070-024-0000	Developed Parcel	Low Density Residential	1.0000	\$ 92.12
072-2070-025-0000	Developed Parcel	Low Density Residential	1.0000	\$ 92.12
072-2070-026-0000	Developed Parcel	Low Density Residential	1.0000	\$ 92.12
072-2070-027-0000	Developed Parcel	Low Density Residential	1.0000	\$ 92.12
072-2070-028-0000	Developed Parcel	Low Density Residential	1.0000	\$ 92.12
072-2070-029-0000	Developed Parcel	Low Density Residential	1.0000	\$ 92.12
072-2070-030-0000	Developed Parcel	Low Density Residential	1.0000	\$ 92.12
072-2070-031-0000	Developed Parcel	Low Density Residential	1.0000	\$ 92.12
072-2070-032-0000	Developed Parcel	Low Density Residential	1.0000	\$ 92.12
072-2070-033-0000	Developed Parcel	Low Density Residential	1.0000	\$ 92.12
072-2070-034-0000	Developed Parcel	Low Density Residential	1.0000	\$ 92.12
072-2070-035-0000	Developed Parcel	Low Density Residential	1.0000	\$ 92.12
072-2070-036-0000	Developed Parcel	Low Density Residential	1.0000	\$ 92.12
072-2070-037-0000	Developed Parcel	Low Density Residential	1.0000	\$ 92.12
072-2070-038-0000	Developed Parcel	Low Density Residential	1.0000	\$ 92.12
072-2070-039-0000	Developed Parcel	Low Density Residential	1.0000	\$ 92.12
072-2070-040-0000	Developed Parcel	Low Density Residential	1.0000	\$ 92.12
072-2070-041-0000	Developed Parcel	Low Density Residential	1.0000	\$ 92.12
072-2070-042-0000	Developed Parcel	Low Density Residential	1.0000	\$ 92.12
072-2070-043-0000	Developed Parcel	Low Density Residential	1.0000	\$ 92.12
072-2070-044-0000	Developed Parcel	Low Density Residential	1.0000	\$ 92.12
072-2070-045-0000	Developed Parcel	Low Density Residential	1.0000	\$ 92.12
072-2070-046-0000	Developed Parcel	Low Density Residential	1.0000	\$ 92.12
072-2070-047-0000	Developed Parcel	Low Density Residential	1.0000	\$ 92.12
072-2070-048-0000	Developed Parcel	Low Density Residential	1.0000	\$ 92.12
072-2070-049-0000	Developed Parcel	Low Density Residential	1.0000	\$ 92.12
072-2070-050-0000	Developed Parcel	Low Density Residential	1.0000	\$ 92.12
072-2070-051-0000	Developed Parcel	Low Density Residential	1.0000	\$ 92.12
072-2070-052-0000	Developed Parcel	Low Density Residential	1.0000	\$ 92.12
072-2070-053-0000	Developed Parcel	Low Density Residential	1.0000	\$ 92.12
072-2070-054-0000	Developed Parcel	Low Density Residential	1.0000	\$ 92.12
072-2070-055-0000	Developed Parcel	Low Density Residential	1.0000	\$ 92.12
072-2070-056-0000	Developed Parcel	Low Density Residential	1.0000	\$ 92.12
072-2070-057-0000	Developed Parcel	Low Density Residential	1.0000	\$ 92.12
072-2070-058-0000	Developed Parcel	Low Density Residential	1.0000	\$ 92.12
072-2070-059-0000	Developed Parcel	Low Density Residential	1.0000	\$ 92.12
072-2070-060-0000	Developed Parcel	Low Density Residential	1.0000	\$ 92.12
072-2070-063-0000	Developed Parcel	Low Density Residential	1.0000	\$ 92.12
072-2070-069-0000	Developed Parcel	Low Density Residential	1.0000	\$ 92.12
072-2070-070-0000	Developed Parcel	Low Density Residential	1.0000	\$ 92.12
072-2080-001-0000	Developed Parcel	Low Density Residential	1.0000	\$ 92.12
072-2080-002-0000	Developed Parcel	Low Density Residential	1.0000	\$ 92.12
072-2080-003-0000	Developed Parcel	Low Density Residential	1.0000	\$ 92.12
072-2080-004-0000	Developed Parcel	Low Density Residential	1.0000	\$ 92.12
072-2080-005-0000	Developed Parcel	Low Density Residential	1.0000	\$ 92.12

ITEM 10.1. Transit Related Services Benefit District Exhibit A to the Resolution
Fiscal Year 2026-27 Charge Roll

APN	Development Status	Land Use	EDU	Levy Amount
072-2080-006-0000	Developed Parcel	Low Density Residential	1.0000	\$ 92.12
072-2080-007-0000	Developed Parcel	Low Density Residential	1.0000	\$ 92.12
072-2080-008-0000	Developed Parcel	Low Density Residential	1.0000	\$ 92.12
072-2080-009-0000	Developed Parcel	Low Density Residential	1.0000	\$ 92.12
072-2080-010-0000	Developed Parcel	Low Density Residential	1.0000	\$ 92.12
072-2080-011-0000	Developed Parcel	Low Density Residential	1.0000	\$ 92.12
072-2080-012-0000	Developed Parcel	Low Density Residential	1.0000	\$ 92.12
072-2080-013-0000	Developed Parcel	Low Density Residential	1.0000	\$ 92.12
072-2080-014-0000	Developed Parcel	Low Density Residential	1.0000	\$ 92.12
072-2080-015-0000	Developed Parcel	Low Density Residential	1.0000	\$ 92.12
072-2080-016-0000	Developed Parcel	Low Density Residential	1.0000	\$ 92.12
072-2080-017-0000	Developed Parcel	Low Density Residential	1.0000	\$ 92.12
072-2080-018-0000	Developed Parcel	Low Density Residential	1.0000	\$ 92.12
072-2080-019-0000	Developed Parcel	Low Density Residential	1.0000	\$ 92.12
072-2080-020-0000	Developed Parcel	Low Density Residential	1.0000	\$ 92.12
072-2080-021-0000	Developed Parcel	Low Density Residential	1.0000	\$ 92.12
072-2080-023-0000	Developed Parcel	Low Density Residential	1.0000	\$ 92.12
072-2080-024-0000	Developed Parcel	Low Density Residential	1.0000	\$ 92.12
072-2080-025-0000	Developed Parcel	Low Density Residential	1.0000	\$ 92.12
072-2080-026-0000	Developed Parcel	Low Density Residential	1.0000	\$ 92.12
072-2080-030-0000	Developed Parcel	Low Density Residential	1.0000	\$ 92.12
072-2080-031-0000	Developed Parcel	Low Density Residential	1.0000	\$ 92.12
072-2080-032-0000	Developed Parcel	Low Density Residential	1.0000	\$ 92.12
072-2080-033-0000	Developed Parcel	Low Density Residential	1.0000	\$ 92.12
072-2080-034-0000	Developed Parcel	Low Density Residential	1.0000	\$ 92.12
072-2080-035-0000	Developed Parcel	Low Density Residential	1.0000	\$ 92.12
072-2080-036-0000	Developed Parcel	Low Density Residential	1.0000	\$ 92.12
072-2080-037-0000	Developed Parcel	Low Density Residential	1.0000	\$ 92.12
072-2080-038-0000	Developed Parcel	Low Density Residential	1.0000	\$ 92.12
072-2080-039-0000	Developed Parcel	Low Density Residential	1.0000	\$ 92.12
072-2080-040-0000	Developed Parcel	Low Density Residential	1.0000	\$ 92.12
072-2080-041-0000	Developed Parcel	Low Density Residential	1.0000	\$ 92.12
072-2080-042-0000	Developed Parcel	Low Density Residential	1.0000	\$ 92.12
072-2080-043-0000	Developed Parcel	Low Density Residential	1.0000	\$ 92.12
072-2080-044-0000	Developed Parcel	Low Density Residential	1.0000	\$ 92.12
072-2080-045-0000	Developed Parcel	Low Density Residential	1.0000	\$ 92.12
072-2090-001-0000	Developed Parcel	Low Density Residential	1.0000	\$ 92.12
072-2090-002-0000	Developed Parcel	Low Density Residential	1.0000	\$ 92.12
072-2090-003-0000	Developed Parcel	Low Density Residential	1.0000	\$ 92.12
072-2090-004-0000	Developed Parcel	Low Density Residential	1.0000	\$ 92.12
072-2090-005-0000	Developed Parcel	Low Density Residential	1.0000	\$ 92.12
072-2090-006-0000	Developed Parcel	Low Density Residential	1.0000	\$ 92.12
072-2090-007-0000	Developed Parcel	Low Density Residential	1.0000	\$ 92.12
072-2090-008-0000	Developed Parcel	Low Density Residential	1.0000	\$ 92.12
072-2090-009-0000	Developed Parcel	Low Density Residential	1.0000	\$ 92.12

ITEM 10.1. Transit Related Services Benefit District Exhibit A to the Resolution
Fiscal Year 2026-27 Charge Roll

APN	Development Status	Land Use	EDU	Levy Amount
072-2090-010-0000	Developed Parcel	Low Density Residential	1.0000	\$ 92.12
072-2090-011-0000	Developed Parcel	Low Density Residential	1.0000	\$ 92.12
072-2090-012-0000	Developed Parcel	Low Density Residential	1.0000	\$ 92.12
072-2090-013-0000	Developed Parcel	Low Density Residential	1.0000	\$ 92.12
072-2090-014-0000	Developed Parcel	Low Density Residential	1.0000	\$ 92.12
072-2090-015-0000	Developed Parcel	Low Density Residential	1.0000	\$ 92.12
072-2090-016-0000	Developed Parcel	Low Density Residential	1.0000	\$ 92.12
072-2090-017-0000	Developed Parcel	Low Density Residential	1.0000	\$ 92.12
072-2090-018-0000	Developed Parcel	Low Density Residential	1.0000	\$ 92.12
072-2090-019-0000	Developed Parcel	Low Density Residential	1.0000	\$ 92.12
072-2090-020-0000	Developed Parcel	Low Density Residential	1.0000	\$ 92.12
072-2090-021-0000	Developed Parcel	Low Density Residential	1.0000	\$ 92.12
072-2090-022-0000	Developed Parcel	Low Density Residential	1.0000	\$ 92.12
072-2090-023-0000	Developed Parcel	Low Density Residential	1.0000	\$ 92.12
072-2090-024-0000	Developed Parcel	Low Density Residential	1.0000	\$ 92.12
072-2090-025-0000	Developed Parcel	Low Density Residential	1.0000	\$ 92.12
072-2090-026-0000	Developed Parcel	Low Density Residential	1.0000	\$ 92.12
072-2090-027-0000	Developed Parcel	Low Density Residential	1.0000	\$ 92.12
072-2090-028-0000	Developed Parcel	Low Density Residential	1.0000	\$ 92.12
072-2090-029-0000	Developed Parcel	Low Density Residential	1.0000	\$ 92.12
072-2090-030-0000	Developed Parcel	Low Density Residential	1.0000	\$ 92.12
072-2090-031-0000	Developed Parcel	Low Density Residential	1.0000	\$ 92.12
072-2090-032-0000	Developed Parcel	Low Density Residential	1.0000	\$ 92.12
072-2090-033-0000	Developed Parcel	Low Density Residential	1.0000	\$ 92.12
072-2090-034-0000	Developed Parcel	Low Density Residential	1.0000	\$ 92.12
072-2090-035-0000	Developed Parcel	Low Density Residential	1.0000	\$ 92.12
072-2090-036-0000	Developed Parcel	Low Density Residential	1.0000	\$ 92.12
072-2090-037-0000	Developed Parcel	Low Density Residential	1.0000	\$ 92.12
072-2090-038-0000	Developed Parcel	Low Density Residential	1.0000	\$ 92.12
072-2090-039-0000	Developed Parcel	Low Density Residential	1.0000	\$ 92.12
072-2090-040-0000	Developed Parcel	Low Density Residential	1.0000	\$ 92.12
072-2090-041-0000	Developed Parcel	Low Density Residential	1.0000	\$ 92.12
072-2090-042-0000	Developed Parcel	Low Density Residential	1.0000	\$ 92.12
072-2090-043-0000	Developed Parcel	Low Density Residential	1.0000	\$ 92.12
072-2090-044-0000	Developed Parcel	Low Density Residential	1.0000	\$ 92.12
072-2090-045-0000	Developed Parcel	Low Density Residential	1.0000	\$ 92.12
072-2090-046-0000	Developed Parcel	Low Density Residential	1.0000	\$ 92.12
072-2090-047-0000	Developed Parcel	Low Density Residential	1.0000	\$ 92.12
072-2090-048-0000	Developed Parcel	Low Density Residential	1.0000	\$ 92.12
072-2090-049-0000	Developed Parcel	Low Density Residential	1.0000	\$ 92.12
072-2090-050-0000	Developed Parcel	Low Density Residential	1.0000	\$ 92.12
072-2090-051-0000	Developed Parcel	Low Density Residential	1.0000	\$ 92.12
072-2090-052-0000	Developed Parcel	Low Density Residential	1.0000	\$ 92.12
072-2090-053-0000	Developed Parcel	Low Density Residential	1.0000	\$ 92.12
072-2090-054-0000	Developed Parcel	Low Density Residential	1.0000	\$ 92.12

ITEM 10.1. Transit Related Services Benefit District Exhibit A to the Resolution
Fiscal Year 2026-27 Charge Roll

APN	Development Status	Land Use	EDU	Levy Amount
072-2090-055-0000	Developed Parcel	Low Density Residential	1.0000	\$ 92.12
072-2090-056-0000	Developed Parcel	Low Density Residential	1.0000	\$ 92.12
072-2090-057-0000	Developed Parcel	Low Density Residential	1.0000	\$ 92.12
072-2090-058-0000	Developed Parcel	Low Density Residential	1.0000	\$ 92.12
072-2090-059-0000	Developed Parcel	Low Density Residential	1.0000	\$ 92.12
072-2090-060-0000	Developed Parcel	Low Density Residential	1.0000	\$ 92.12
072-2090-061-0000	Developed Parcel	Low Density Residential	1.0000	\$ 92.12
072-2090-062-0000	Developed Parcel	Low Density Residential	1.0000	\$ 92.12
072-2090-063-0000	Developed Parcel	Low Density Residential	1.0000	\$ 92.12
072-2090-064-0000	Developed Parcel	Low Density Residential	1.0000	\$ 92.12
072-2090-065-0000	Developed Parcel	Low Density Residential	1.0000	\$ 92.12
072-2090-066-0000	Developed Parcel	Low Density Residential	1.0000	\$ 92.12
072-2090-067-0000	Developed Parcel	Low Density Residential	1.0000	\$ 92.12
072-2090-068-0000	Developed Parcel	Low Density Residential	1.0000	\$ 92.12
072-2090-069-0000	Developed Parcel	Low Density Residential	1.0000	\$ 92.12
072-2090-070-0000	Developed Parcel	Low Density Residential	1.0000	\$ 92.12
072-2090-071-0000	Developed Parcel	Low Density Residential	1.0000	\$ 92.12
072-2090-072-0000	Developed Parcel	Low Density Residential	1.0000	\$ 92.12
072-2090-073-0000	Developed Parcel	Low Density Residential	1.0000	\$ 92.12
072-2090-074-0000	Developed Parcel	Low Density Residential	1.0000	\$ 92.12
072-2090-075-0000	Developed Parcel	Low Density Residential	1.0000	\$ 92.12
072-2090-076-0000	Developed Parcel	Low Density Residential	1.0000	\$ 92.12
072-2090-077-0000	Developed Parcel	Low Density Residential	1.0000	\$ 92.12
072-2090-078-0000	Developed Parcel	Low Density Residential	1.0000	\$ 92.12
072-2100-001-0000	Developed Parcel	Low Density Residential	1.0000	\$ 92.12
072-2100-002-0000	Developed Parcel	Low Density Residential	1.0000	\$ 92.12
072-2100-003-0000	Developed Parcel	Low Density Residential	1.0000	\$ 92.12
072-2100-004-0000	Developed Parcel	Low Density Residential	1.0000	\$ 92.12
072-2100-005-0000	Developed Parcel	Low Density Residential	1.0000	\$ 92.12
072-2100-006-0000	Developed Parcel	Low Density Residential	1.0000	\$ 92.12
072-2100-007-0000	Developed Parcel	Low Density Residential	1.0000	\$ 92.12
072-2100-008-0000	Developed Parcel	Low Density Residential	1.0000	\$ 92.12
072-2100-009-0000	Developed Parcel	Low Density Residential	1.0000	\$ 92.12
072-2100-010-0000	Developed Parcel	Low Density Residential	1.0000	\$ 92.12
072-2100-011-0000	Developed Parcel	Low Density Residential	1.0000	\$ 92.12
072-2100-012-0000	Developed Parcel	Low Density Residential	1.0000	\$ 92.12
072-2100-013-0000	Developed Parcel	Low Density Residential	1.0000	\$ 92.12
072-2100-014-0000	Developed Parcel	Low Density Residential	1.0000	\$ 92.12
072-2100-015-0000	Developed Parcel	Low Density Residential	1.0000	\$ 92.12
072-2100-016-0000	Developed Parcel	Low Density Residential	1.0000	\$ 92.12
072-2100-017-0000	Developed Parcel	Low Density Residential	1.0000	\$ 92.12
072-2100-018-0000	Developed Parcel	Low Density Residential	1.0000	\$ 92.12
072-2100-019-0000	Developed Parcel	Low Density Residential	1.0000	\$ 92.12
072-2100-020-0000	Developed Parcel	Low Density Residential	1.0000	\$ 92.12
072-2100-021-0000	Developed Parcel	Low Density Residential	1.0000	\$ 92.12

ITEM 10.1. Transit Related Services Benefit District Exhibit A to the Resolution
Fiscal Year 2026-27 Charge Roll

APN	Development Status	Land Use	EDU	Levy Amount
072-2100-022-0000	Developed Parcel	Low Density Residential	1.0000	\$ 92.12
072-2100-023-0000	Developed Parcel	Low Density Residential	1.0000	\$ 92.12
072-2100-024-0000	Developed Parcel	Low Density Residential	1.0000	\$ 92.12
072-2100-025-0000	Developed Parcel	Low Density Residential	1.0000	\$ 92.12
072-2100-026-0000	Developed Parcel	Low Density Residential	1.0000	\$ 92.12
072-2100-027-0000	Developed Parcel	Low Density Residential	1.0000	\$ 92.12
072-2100-028-0000	Developed Parcel	Low Density Residential	1.0000	\$ 92.12
072-2100-029-0000	Developed Parcel	Low Density Residential	1.0000	\$ 92.12
072-2100-030-0000	Developed Parcel	Low Density Residential	1.0000	\$ 92.12
072-2100-031-0000	Developed Parcel	Low Density Residential	1.0000	\$ 92.12
072-2100-032-0000	Developed Parcel	Low Density Residential	1.0000	\$ 92.12
072-2100-033-0000	Developed Parcel	Low Density Residential	1.0000	\$ 92.12
072-2100-034-0000	Developed Parcel	Low Density Residential	1.0000	\$ 92.12
072-2100-035-0000	Developed Parcel	Low Density Residential	1.0000	\$ 92.12
072-2100-036-0000	Developed Parcel	Low Density Residential	1.0000	\$ 92.12
072-2100-037-0000	Developed Parcel	Low Density Residential	1.0000	\$ 92.12
072-2100-038-0000	Developed Parcel	Low Density Residential	1.0000	\$ 92.12
072-2100-039-0000	Developed Parcel	Low Density Residential	1.0000	\$ 92.12
072-2100-040-0000	Developed Parcel	Low Density Residential	1.0000	\$ 92.12
072-2100-041-0000	Developed Parcel	Low Density Residential	1.0000	\$ 92.12
072-2100-042-0000	Developed Parcel	Low Density Residential	1.0000	\$ 92.12
072-2100-043-0000	Developed Parcel	Low Density Residential	1.0000	\$ 92.12
072-2200-001-0000	Developed Parcel	Low Density Residential	1.0000	\$ 92.12
072-2200-002-0000	Developed Parcel	Low Density Residential	1.0000	\$ 92.12
072-2200-003-0000	Developed Parcel	Low Density Residential	1.0000	\$ 92.12
072-2200-004-0000	Developed Parcel	Low Density Residential	1.0000	\$ 92.12
072-2200-005-0000	Developed Parcel	Low Density Residential	1.0000	\$ 92.12
072-2200-006-0000	Developed Parcel	Low Density Residential	1.0000	\$ 92.12
072-2200-007-0000	Developed Parcel	Low Density Residential	1.0000	\$ 92.12
072-2200-008-0000	Developed Parcel	Low Density Residential	1.0000	\$ 92.12
072-2200-009-0000	Developed Parcel	Low Density Residential	1.0000	\$ 92.12
072-2200-010-0000	Developed Parcel	Low Density Residential	1.0000	\$ 92.12
072-2200-011-0000	Developed Parcel	Low Density Residential	1.0000	\$ 92.12
072-2200-012-0000	Developed Parcel	Low Density Residential	1.0000	\$ 92.12
072-2200-013-0000	Developed Parcel	Low Density Residential	1.0000	\$ 92.12
072-2200-014-0000	Developed Parcel	Low Density Residential	1.0000	\$ 92.12
072-2200-015-0000	Developed Parcel	Low Density Residential	1.0000	\$ 92.12
072-2200-016-0000	Developed Parcel	Low Density Residential	1.0000	\$ 92.12
072-2200-017-0000	Developed Parcel	Low Density Residential	1.0000	\$ 92.12
072-2200-018-0000	Developed Parcel	Low Density Residential	1.0000	\$ 92.12
072-2200-019-0000	Developed Parcel	Low Density Residential	1.0000	\$ 92.12
072-2200-020-0000	Developed Parcel	Low Density Residential	1.0000	\$ 92.12
072-2200-021-0000	Developed Parcel	Low Density Residential	1.0000	\$ 92.12
072-2200-022-0000	Developed Parcel	Low Density Residential	1.0000	\$ 92.12
072-2200-023-0000	Developed Parcel	Low Density Residential	1.0000	\$ 92.12

ITEM 10.1. Transit Related Services Benefit District Exhibit A to the Resolution
Fiscal Year 2026-27 Charge Roll

APN	Development Status	Land Use	EDU	Levy Amount
072-2200-024-0000	Developed Parcel	Low Density Residential	1.0000	\$ 92.12
072-2200-025-0000	Developed Parcel	Low Density Residential	1.0000	\$ 92.12
072-2200-026-0000	Developed Parcel	Low Density Residential	1.0000	\$ 92.12
072-2200-027-0000	Developed Parcel	Low Density Residential	1.0000	\$ 92.12
072-2200-028-0000	Developed Parcel	Low Density Residential	1.0000	\$ 92.12
072-2200-029-0000	Developed Parcel	Low Density Residential	1.0000	\$ 92.12
072-2200-030-0000	Developed Parcel	Low Density Residential	1.0000	\$ 92.12
072-2200-031-0000	Developed Parcel	Low Density Residential	1.0000	\$ 92.12
072-2200-032-0000	Developed Parcel	Low Density Residential	1.0000	\$ 92.12
072-2200-033-0000	Developed Parcel	Low Density Residential	1.0000	\$ 92.12
072-2200-034-0000	Developed Parcel	Low Density Residential	1.0000	\$ 92.12
072-2200-035-0000	Developed Parcel	Low Density Residential	1.0000	\$ 92.12
072-2200-036-0000	Developed Parcel	Low Density Residential	1.0000	\$ 92.12
072-2200-037-0000	Developed Parcel	Low Density Residential	1.0000	\$ 92.12
072-2200-038-0000	Developed Parcel	Low Density Residential	1.0000	\$ 92.12
072-2200-039-0000	Developed Parcel	Low Density Residential	1.0000	\$ 92.12
072-2200-040-0000	Developed Parcel	Low Density Residential	1.0000	\$ 92.12
072-2200-041-0000	Developed Parcel	Low Density Residential	1.0000	\$ 92.12
072-2200-042-0000	Developed Parcel	Low Density Residential	1.0000	\$ 92.12
072-2200-043-0000	Developed Parcel	Low Density Residential	1.0000	\$ 92.12
072-2200-044-0000	Developed Parcel	Low Density Residential	1.0000	\$ 92.12
072-2200-045-0000	Developed Parcel	Low Density Residential	1.0000	\$ 92.12
072-2200-046-0000	Developed Parcel	Low Density Residential	1.0000	\$ 92.12
072-2200-047-0000	Developed Parcel	Low Density Residential	1.0000	\$ 92.12
072-2200-048-0000	Developed Parcel	Low Density Residential	1.0000	\$ 92.12
072-2200-049-0000	Developed Parcel	Low Density Residential	1.0000	\$ 92.12
072-2200-050-0000	Developed Parcel	Low Density Residential	1.0000	\$ 92.12
072-2200-051-0000	Developed Parcel	Low Density Residential	1.0000	\$ 92.12
072-2200-052-0000	Developed Parcel	Low Density Residential	1.0000	\$ 92.12
072-2200-053-0000	Developed Parcel	Low Density Residential	1.0000	\$ 92.12
072-2210-001-0000	Developed Parcel	Low Density Residential	1.0000	\$ 92.12
072-2210-002-0000	Developed Parcel	Low Density Residential	1.0000	\$ 92.12
072-2210-003-0000	Developed Parcel	Low Density Residential	1.0000	\$ 92.12
072-2210-004-0000	Developed Parcel	Low Density Residential	1.0000	\$ 92.12
072-2210-005-0000	Developed Parcel	Low Density Residential	1.0000	\$ 92.12
072-2210-006-0000	Developed Parcel	Low Density Residential	1.0000	\$ 92.12
072-2210-007-0000	Developed Parcel	Low Density Residential	1.0000	\$ 92.12
072-2210-008-0000	Developed Parcel	Low Density Residential	1.0000	\$ 92.12
072-2210-009-0000	Developed Parcel	Low Density Residential	1.0000	\$ 92.12
072-2210-010-0000	Developed Parcel	Low Density Residential	1.0000	\$ 92.12
072-2210-011-0000	Developed Parcel	Low Density Residential	1.0000	\$ 92.12
072-2210-012-0000	Developed Parcel	Low Density Residential	1.0000	\$ 92.12
072-2210-013-0000	Developed Parcel	Low Density Residential	1.0000	\$ 92.12
072-2210-014-0000	Developed Parcel	Low Density Residential	1.0000	\$ 92.12
072-2210-015-0000	Developed Parcel	Low Density Residential	1.0000	\$ 92.12

ITEM 10.1. Transit Related Services Benefit District Exhibit A to the Resolution
Fiscal Year 2026-27 Charge Roll

APN	Development Status	Land Use	EDU	Levy Amount
072-2210-016-0000	Developed Parcel	Low Density Residential	1.0000	\$ 92.12
072-2210-017-0000	Developed Parcel	Low Density Residential	1.0000	\$ 92.12
072-2210-018-0000	Developed Parcel	Low Density Residential	1.0000	\$ 92.12
072-2210-019-0000	Developed Parcel	Low Density Residential	1.0000	\$ 92.12
072-2210-020-0000	Developed Parcel	Low Density Residential	1.0000	\$ 92.12
072-2210-021-0000	Developed Parcel	Low Density Residential	1.0000	\$ 92.12
072-2210-022-0000	Developed Parcel	Low Density Residential	1.0000	\$ 92.12
072-2210-023-0000	Developed Parcel	Low Density Residential	1.0000	\$ 92.12
072-2210-024-0000	Developed Parcel	Low Density Residential	1.0000	\$ 92.12
072-2210-025-0000	Developed Parcel	Low Density Residential	1.0000	\$ 92.12
072-2210-026-0000	Developed Parcel	Low Density Residential	1.0000	\$ 92.12
072-2210-027-0000	Developed Parcel	Low Density Residential	1.0000	\$ 92.12
072-2210-028-0000	Developed Parcel	Low Density Residential	1.0000	\$ 92.12
072-2210-029-0000	Developed Parcel	Low Density Residential	1.0000	\$ 92.12
072-2210-030-0000	Developed Parcel	Low Density Residential	1.0000	\$ 92.12
072-2210-031-0000	Developed Parcel	Low Density Residential	1.0000	\$ 92.12
072-2210-032-0000	Developed Parcel	Low Density Residential	1.0000	\$ 92.12
072-2210-033-0000	Developed Parcel	Low Density Residential	1.0000	\$ 92.12
072-2210-034-0000	Developed Parcel	Low Density Residential	1.0000	\$ 92.12
072-2210-035-0000	Developed Parcel	Low Density Residential	1.0000	\$ 92.12
072-2210-036-0000	Developed Parcel	Low Density Residential	1.0000	\$ 92.12
072-2210-037-0000	Developed Parcel	Low Density Residential	1.0000	\$ 92.12
072-2210-038-0000	Developed Parcel	Low Density Residential	1.0000	\$ 92.12
072-2210-039-0000	Developed Parcel	Low Density Residential	1.0000	\$ 92.12
072-2210-040-0000	Developed Parcel	Low Density Residential	1.0000	\$ 92.12
072-2210-041-0000	Developed Parcel	Low Density Residential	1.0000	\$ 92.12
072-2210-042-0000	Developed Parcel	Low Density Residential	1.0000	\$ 92.12
072-2210-043-0000	Developed Parcel	Low Density Residential	1.0000	\$ 92.12
072-2210-044-0000	Developed Parcel	Low Density Residential	1.0000	\$ 92.12
072-2210-045-0000	Developed Parcel	Low Density Residential	1.0000	\$ 92.12
072-2210-046-0000	Developed Parcel	Low Density Residential	1.0000	\$ 92.12
072-2210-047-0000	Developed Parcel	Low Density Residential	1.0000	\$ 92.12
072-2210-048-0000	Developed Parcel	Low Density Residential	1.0000	\$ 92.12
072-2210-049-0000	Developed Parcel	Low Density Residential	1.0000	\$ 92.12
072-2210-050-0000	Developed Parcel	Low Density Residential	1.0000	\$ 92.12
072-2210-051-0000	Developed Parcel	Low Density Residential	1.0000	\$ 92.12
072-2210-052-0000	Developed Parcel	Low Density Residential	1.0000	\$ 92.12
072-2210-053-0000	Developed Parcel	Low Density Residential	1.0000	\$ 92.12
072-2210-054-0000	Developed Parcel	Low Density Residential	1.0000	\$ 92.12
072-2210-055-0000	Developed Parcel	Low Density Residential	1.0000	\$ 92.12
072-2210-056-0000	Developed Parcel	Low Density Residential	1.0000	\$ 92.12
072-2210-057-0000	Developed Parcel	Low Density Residential	1.0000	\$ 92.12
072-2210-058-0000	Developed Parcel	Low Density Residential	1.0000	\$ 92.12
072-2210-059-0000	Developed Parcel	Low Density Residential	1.0000	\$ 92.12
072-2210-060-0000	Developed Parcel	Low Density Residential	1.0000	\$ 92.12

ITEM 10.1. Transit Related Services Benefit District Exhibit A to the Resolution
Fiscal Year 2026-27 Charge Roll

APN	Development Status	Land Use	EDU	Levy Amount
072-2210-061-0000	Developed Parcel	Low Density Residential	1.0000	\$ 92.12
072-2210-062-0000	Developed Parcel	Low Density Residential	1.0000	\$ 92.12
072-2210-063-0000	Developed Parcel	Low Density Residential	1.0000	\$ 92.12
072-2210-064-0000	Developed Parcel	Low Density Residential	1.0000	\$ 92.12
072-2210-065-0000	Developed Parcel	Low Density Residential	1.0000	\$ 92.12
072-2210-066-0000	Developed Parcel	Low Density Residential	1.0000	\$ 92.12
072-2210-067-0000	Developed Parcel	Low Density Residential	1.0000	\$ 92.12
072-2210-068-0000	Developed Parcel	Low Density Residential	1.0000	\$ 92.12
072-2220-001-0000	Developed Parcel	Low Density Residential	1.0000	\$ 92.12
072-2220-002-0000	Developed Parcel	Low Density Residential	1.0000	\$ 92.12
072-2220-003-0000	Developed Parcel	Low Density Residential	1.0000	\$ 92.12
072-2220-004-0000	Developed Parcel	Low Density Residential	1.0000	\$ 92.12
072-2220-005-0000	Developed Parcel	Low Density Residential	1.0000	\$ 92.12
072-2220-006-0000	Developed Parcel	Low Density Residential	1.0000	\$ 92.12
072-2220-007-0000	Developed Parcel	Low Density Residential	1.0000	\$ 92.12
072-2220-008-0000	Developed Parcel	Low Density Residential	1.0000	\$ 92.12
072-2220-009-0000	Developed Parcel	Low Density Residential	1.0000	\$ 92.12
072-2220-010-0000	Developed Parcel	Low Density Residential	1.0000	\$ 92.12
072-2220-011-0000	Developed Parcel	Low Density Residential	1.0000	\$ 92.12
072-2220-012-0000	Developed Parcel	Low Density Residential	1.0000	\$ 92.12
072-2220-013-0000	Developed Parcel	Low Density Residential	1.0000	\$ 92.12
072-2220-014-0000	Developed Parcel	Low Density Residential	1.0000	\$ 92.12
072-2220-015-0000	Developed Parcel	Low Density Residential	1.0000	\$ 92.12
072-2220-016-0000	Developed Parcel	Low Density Residential	1.0000	\$ 92.12
072-2220-017-0000	Developed Parcel	Low Density Residential	1.0000	\$ 92.12
072-2220-018-0000	Developed Parcel	Low Density Residential	1.0000	\$ 92.12
072-2220-019-0000	Developed Parcel	Low Density Residential	1.0000	\$ 92.12
072-2220-020-0000	Developed Parcel	Low Density Residential	1.0000	\$ 92.12
072-2220-021-0000	Developed Parcel	Low Density Residential	1.0000	\$ 92.12
072-2220-022-0000	Developed Parcel	Low Density Residential	1.0000	\$ 92.12
072-2220-023-0000	Developed Parcel	Low Density Residential	1.0000	\$ 92.12
072-2220-024-0000	Developed Parcel	Low Density Residential	1.0000	\$ 92.12
072-2220-025-0000	Developed Parcel	Low Density Residential	1.0000	\$ 92.12
072-2220-026-0000	Developed Parcel	Low Density Residential	1.0000	\$ 92.12
072-2220-027-0000	Developed Parcel	Low Density Residential	1.0000	\$ 92.12
072-2220-028-0000	Developed Parcel	Low Density Residential	1.0000	\$ 92.12
072-2220-029-0000	Developed Parcel	Low Density Residential	1.0000	\$ 92.12
072-2220-030-0000	Developed Parcel	Low Density Residential	1.0000	\$ 92.12
072-2220-031-0000	Developed Parcel	Low Density Residential	1.0000	\$ 92.12
072-2220-032-0000	Developed Parcel	Low Density Residential	1.0000	\$ 92.12
072-2220-033-0000	Developed Parcel	Low Density Residential	1.0000	\$ 92.12
072-2220-034-0000	Developed Parcel	Low Density Residential	1.0000	\$ 92.12
072-2220-035-0000	Developed Parcel	Low Density Residential	1.0000	\$ 92.12
072-2220-036-0000	Developed Parcel	Low Density Residential	1.0000	\$ 92.12
072-2220-037-0000	Developed Parcel	Low Density Residential	1.0000	\$ 92.12

ITEM 10.1. Transit Related Services Benefit District Exhibit A to the Resolution
Fiscal Year 2026-27 Charge Roll

APN	Development Status	Land Use	EDU	Levy Amount
072-2220-038-0000	Developed Parcel	Low Density Residential	1.0000	\$ 92.12
072-2220-039-0000	Developed Parcel	Low Density Residential	1.0000	\$ 92.12
072-2220-040-0000	Developed Parcel	Low Density Residential	1.0000	\$ 92.12
072-2220-041-0000	Developed Parcel	Low Density Residential	1.0000	\$ 92.12
072-2220-042-0000	Developed Parcel	Low Density Residential	1.0000	\$ 92.12
072-2220-043-0000	Developed Parcel	Low Density Residential	1.0000	\$ 92.12
072-2220-044-0000	Developed Parcel	Low Density Residential	1.0000	\$ 92.12
072-2220-045-0000	Developed Parcel	Low Density Residential	1.0000	\$ 92.12
072-2220-046-0000	Developed Parcel	Low Density Residential	1.0000	\$ 92.12
072-2220-047-0000	Developed Parcel	Low Density Residential	1.0000	\$ 92.12
072-2220-048-0000	Developed Parcel	Low Density Residential	1.0000	\$ 92.12
072-2220-049-0000	Developed Parcel	Low Density Residential	1.0000	\$ 92.12
072-2220-050-0000	Developed Parcel	Low Density Residential	1.0000	\$ 92.12
072-2220-051-0000	Developed Parcel	Low Density Residential	1.0000	\$ 92.12
072-2220-052-0000	Developed Parcel	Low Density Residential	1.0000	\$ 92.12
072-2220-053-0000	Developed Parcel	Low Density Residential	1.0000	\$ 92.12
072-2220-054-0000	Developed Parcel	Low Density Residential	1.0000	\$ 92.12
072-2220-055-0000	Developed Parcel	Low Density Residential	1.0000	\$ 92.12
072-2220-056-0000	Developed Parcel	Low Density Residential	1.0000	\$ 92.12
072-2220-057-0000	Developed Parcel	Low Density Residential	1.0000	\$ 92.12
072-2220-058-0000	Developed Parcel	Low Density Residential	1.0000	\$ 92.12
072-2220-059-0000	Developed Parcel	Low Density Residential	1.0000	\$ 92.12
072-2220-060-0000	Developed Parcel	Low Density Residential	1.0000	\$ 92.12
072-2220-061-0000	Developed Parcel	Low Density Residential	1.0000	\$ 92.12
072-2220-062-0000	Developed Parcel	Low Density Residential	1.0000	\$ 92.12
072-2220-063-0000	Developed Parcel	Low Density Residential	1.0000	\$ 92.12
072-2220-064-0000	Developed Parcel	Low Density Residential	1.0000	\$ 92.12
072-2220-065-0000	Developed Parcel	Low Density Residential	1.0000	\$ 92.12
072-2220-066-0000	Developed Parcel	Low Density Residential	1.0000	\$ 92.12
072-2220-067-0000	Developed Parcel	Low Density Residential	1.0000	\$ 92.12
072-2220-068-0000	Developed Parcel	Low Density Residential	1.0000	\$ 92.12
072-2220-069-0000	Developed Parcel	Low Density Residential	1.0000	\$ 92.12
072-2220-070-0000	Developed Parcel	Low Density Residential	1.0000	\$ 92.12
072-2350-001-0000	Developed Parcel	Low Density Residential	1.0000	\$ 92.12
072-2350-002-0000	Developed Parcel	Low Density Residential	1.0000	\$ 92.12
072-2350-003-0000	Developed Parcel	Low Density Residential	1.0000	\$ 92.12
072-2350-004-0000	Developed Parcel	Low Density Residential	1.0000	\$ 92.12
072-2350-005-0000	Developed Parcel	Low Density Residential	1.0000	\$ 92.12
072-2350-006-0000	Developed Parcel	Low Density Residential	1.0000	\$ 92.12
072-2350-007-0000	Developed Parcel	Low Density Residential	1.0000	\$ 92.12
072-2350-008-0000	Developed Parcel	Low Density Residential	1.0000	\$ 92.12
072-2350-009-0000	Developed Parcel	Low Density Residential	1.0000	\$ 92.12
072-2350-010-0000	Developed Parcel	Low Density Residential	1.0000	\$ 92.12
072-2350-011-0000	Developed Parcel	Low Density Residential	1.0000	\$ 92.12
072-2350-012-0000	Developed Parcel	Low Density Residential	1.0000	\$ 92.12

ITEM 10.1. Transit Related Services Benefit District Exhibit A to the Resolution
Fiscal Year 2026-27 Charge Roll

APN	Development Status	Land Use	EDU	Levy Amount
072-2350-013-0000	Developed Parcel	Low Density Residential	1.0000	\$ 92.12
072-2350-014-0000	Developed Parcel	Low Density Residential	1.0000	\$ 92.12
072-2350-015-0000	Developed Parcel	Low Density Residential	1.0000	\$ 92.12
072-2350-016-0000	Developed Parcel	Low Density Residential	1.0000	\$ 92.12
072-2350-017-0000	Developed Parcel	Low Density Residential	1.0000	\$ 92.12
072-2350-018-0000	Developed Parcel	Low Density Residential	1.0000	\$ 92.12
072-2350-019-0000	Developed Parcel	Low Density Residential	1.0000	\$ 92.12
072-2350-020-0000	Developed Parcel	Low Density Residential	1.0000	\$ 92.12
072-2350-021-0000	Developed Parcel	Low Density Residential	1.0000	\$ 92.12
072-2350-022-0000	Developed Parcel	Low Density Residential	1.0000	\$ 92.12
072-2350-023-0000	Developed Parcel	Low Density Residential	1.0000	\$ 92.12
072-2350-024-0000	Developed Parcel	Low Density Residential	1.0000	\$ 92.12
072-2350-025-0000	Developed Parcel	Low Density Residential	1.0000	\$ 92.12
072-2350-026-0000	Developed Parcel	Low Density Residential	1.0000	\$ 92.12
072-2350-027-0000	Developed Parcel	Low Density Residential	1.0000	\$ 92.12
072-2350-028-0000	Developed Parcel	Low Density Residential	1.0000	\$ 92.12
072-2350-029-0000	Developed Parcel	Low Density Residential	1.0000	\$ 92.12
072-2350-030-0000	Developed Parcel	Low Density Residential	1.0000	\$ 92.12
072-2350-031-0000	Developed Parcel	Low Density Residential	1.0000	\$ 92.12
072-2350-032-0000	Developed Parcel	Low Density Residential	1.0000	\$ 92.12
072-2350-033-0000	Developed Parcel	Low Density Residential	1.0000	\$ 92.12
072-2350-034-0000	Developed Parcel	Low Density Residential	1.0000	\$ 92.12
072-2350-035-0000	Developed Parcel	Low Density Residential	1.0000	\$ 92.12
072-2350-036-0000	Developed Parcel	Low Density Residential	1.0000	\$ 92.12
072-2350-037-0000	Developed Parcel	Low Density Residential	1.0000	\$ 92.12
072-2350-038-0000	Developed Parcel	Low Density Residential	1.0000	\$ 92.12
072-2350-039-0000	Developed Parcel	Low Density Residential	1.0000	\$ 92.12
072-2350-040-0000	Developed Parcel	Low Density Residential	1.0000	\$ 92.12
072-2350-041-0000	Developed Parcel	Low Density Residential	1.0000	\$ 92.12
072-2350-042-0000	Developed Parcel	Low Density Residential	1.0000	\$ 92.12
072-2350-043-0000	Developed Parcel	Low Density Residential	1.0000	\$ 92.12
072-2370-001-0000	Developed Parcel	Low Density Residential	1.0000	\$ 92.12
072-2370-002-0000	Developed Parcel	Low Density Residential	1.0000	\$ 92.12
072-2370-003-0000	Developed Parcel	Low Density Residential	1.0000	\$ 92.12
072-2370-004-0000	Developed Parcel	Low Density Residential	1.0000	\$ 92.12
072-2370-005-0000	Developed Parcel	Low Density Residential	1.0000	\$ 92.12
072-2370-006-0000	Developed Parcel	Low Density Residential	1.0000	\$ 92.12
072-2370-007-0000	Developed Parcel	Low Density Residential	1.0000	\$ 92.12
072-2370-008-0000	Developed Parcel	Low Density Residential	1.0000	\$ 92.12
072-2370-009-0000	Developed Parcel	Low Density Residential	1.0000	\$ 92.12
072-2370-010-0000	Developed Parcel	Low Density Residential	1.0000	\$ 92.12
072-2370-011-0000	Developed Parcel	Low Density Residential	1.0000	\$ 92.12
072-2370-012-0000	Developed Parcel	Low Density Residential	1.0000	\$ 92.12
072-2370-013-0000	Developed Parcel	Low Density Residential	1.0000	\$ 92.12
072-2370-014-0000	Developed Parcel	Low Density Residential	1.0000	\$ 92.12

ITEM 10.1. Transit Related Services Benefit District Exhibit A to the Resolution
Fiscal Year 2026-27 Charge Roll

APN	Development Status	Land Use	EDU	Levy Amount
072-2370-015-0000	Developed Parcel	Low Density Residential	1.0000	\$ 92.12
072-2370-016-0000	Developed Parcel	Low Density Residential	1.0000	\$ 92.12
072-2370-017-0000	Developed Parcel	Low Density Residential	1.0000	\$ 92.12
072-2370-018-0000	Developed Parcel	Low Density Residential	1.0000	\$ 92.12
072-2370-019-0000	Developed Parcel	Low Density Residential	1.0000	\$ 92.12
072-2370-020-0000	Developed Parcel	Low Density Residential	1.0000	\$ 92.12
072-2370-021-0000	Developed Parcel	Low Density Residential	1.0000	\$ 92.12
072-2370-022-0000	Developed Parcel	Low Density Residential	1.0000	\$ 92.12
072-2370-023-0000	Developed Parcel	Low Density Residential	1.0000	\$ 92.12
072-2370-024-0000	Developed Parcel	Low Density Residential	1.0000	\$ 92.12
072-2370-025-0000	Developed Parcel	Low Density Residential	1.0000	\$ 92.12
072-2370-026-0000	Developed Parcel	Low Density Residential	1.0000	\$ 92.12
072-2370-027-0000	Developed Parcel	Low Density Residential	1.0000	\$ 92.12
072-2370-028-0000	Developed Parcel	Low Density Residential	1.0000	\$ 92.12
072-2370-029-0000	Developed Parcel	Low Density Residential	1.0000	\$ 92.12
072-2370-030-0000	Developed Parcel	Low Density Residential	1.0000	\$ 92.12
072-2370-031-0000	Developed Parcel	Low Density Residential	1.0000	\$ 92.12
072-2370-032-0000	Developed Parcel	Low Density Residential	1.0000	\$ 92.12
072-2370-033-0000	Developed Parcel	Low Density Residential	1.0000	\$ 92.12
072-2370-034-0000	Developed Parcel	Low Density Residential	1.0000	\$ 92.12
072-2370-035-0000	Developed Parcel	Low Density Residential	1.0000	\$ 92.12
072-2370-036-0000	Developed Parcel	Low Density Residential	1.0000	\$ 92.12
072-2370-037-0000	Developed Parcel	Low Density Residential	1.0000	\$ 92.12
072-2370-038-0000	Developed Parcel	Low Density Residential	1.0000	\$ 92.12
072-2370-039-0000	Developed Parcel	Low Density Residential	1.0000	\$ 92.12
072-2370-040-0000	Developed Parcel	Low Density Residential	1.0000	\$ 92.12
072-2370-041-0000	Developed Parcel	Low Density Residential	1.0000	\$ 92.12
072-2370-042-0000	Developed Parcel	Low Density Residential	1.0000	\$ 92.12
072-2370-043-0000	Developed Parcel	Low Density Residential	1.0000	\$ 92.12
072-2370-044-0000	Developed Parcel	Low Density Residential	1.0000	\$ 92.12
072-2370-045-0000	Developed Parcel	Low Density Residential	1.0000	\$ 92.12
072-2370-046-0000	Developed Parcel	Low Density Residential	1.0000	\$ 92.12
072-2370-047-0000	Developed Parcel	Low Density Residential	1.0000	\$ 92.12
072-2370-048-0000	Developed Parcel	Low Density Residential	1.0000	\$ 92.12
072-2370-049-0000	Developed Parcel	Low Density Residential	1.0000	\$ 92.12
072-2370-050-0000	Developed Parcel	Low Density Residential	1.0000	\$ 92.12
072-2370-051-0000	Developed Parcel	Low Density Residential	1.0000	\$ 92.12
072-2370-052-0000	Developed Parcel	Low Density Residential	1.0000	\$ 92.12
072-2370-053-0000	Developed Parcel	Low Density Residential	1.0000	\$ 92.12
072-2370-054-0000	Developed Parcel	Low Density Residential	1.0000	\$ 92.12
072-2370-055-0000	Developed Parcel	Low Density Residential	1.0000	\$ 92.12
072-2370-056-0000	Developed Parcel	Low Density Residential	1.0000	\$ 92.12
072-2370-057-0000	Developed Parcel	Low Density Residential	1.0000	\$ 92.12
072-2370-058-0000	Developed Parcel	Low Density Residential	1.0000	\$ 92.12
072-2370-059-0000	Developed Parcel	Low Density Residential	1.0000	\$ 92.12

ITEM 10.1. Transit Related Services Benefit District Exhibit A to the Resolution
Fiscal Year 2026-27 Charge Roll

APN	Development Status	Land Use	EDU	Levy Amount
072-2370-060-0000	Developed Parcel	Low Density Residential	1.0000	\$ 92.12
072-2370-061-0000	Developed Parcel	Low Density Residential	1.0000	\$ 92.12
072-2370-062-0000	Developed Parcel	Low Density Residential	1.0000	\$ 92.12
072-2370-063-0000	Developed Parcel	Low Density Residential	1.0000	\$ 92.12
072-2370-064-0000	Developed Parcel	Low Density Residential	1.0000	\$ 92.12
072-2370-065-0000	Developed Parcel	Low Density Residential	1.0000	\$ 92.12
072-2370-066-0000	Developed Parcel	Low Density Residential	1.0000	\$ 92.12
072-2370-067-0000	Developed Parcel	Low Density Residential	1.0000	\$ 92.12
072-2370-068-0000	Developed Parcel	Low Density Residential	1.0000	\$ 92.12
072-2370-069-0000	Developed Parcel	Low Density Residential	1.0000	\$ 92.12
072-2370-070-0000	Developed Parcel	Low Density Residential	1.0000	\$ 92.12
072-2370-071-0000	Developed Parcel	Low Density Residential	1.0000	\$ 92.12
072-2370-072-0000	Developed Parcel	Low Density Residential	1.0000	\$ 92.12
072-2380-001-0000	Developed Parcel	Low Density Residential	1.0000	\$ 92.12
072-2380-002-0000	Developed Parcel	Low Density Residential	1.0000	\$ 92.12
072-2380-003-0000	Developed Parcel	Low Density Residential	1.0000	\$ 92.12
072-2380-004-0000	Developed Parcel	Low Density Residential	1.0000	\$ 92.12
072-2380-005-0000	Developed Parcel	Low Density Residential	1.0000	\$ 92.12
072-2380-006-0000	Developed Parcel	Low Density Residential	1.0000	\$ 92.12
072-2380-007-0000	Developed Parcel	Low Density Residential	1.0000	\$ 92.12
072-2380-008-0000	Developed Parcel	Low Density Residential	1.0000	\$ 92.12
072-2380-009-0000	Developed Parcel	Low Density Residential	1.0000	\$ 92.12
072-2380-010-0000	Developed Parcel	Low Density Residential	1.0000	\$ 92.12
072-2380-011-0000	Developed Parcel	Low Density Residential	1.0000	\$ 92.12
072-2380-012-0000	Developed Parcel	Low Density Residential	1.0000	\$ 92.12
072-2380-013-0000	Developed Parcel	Low Density Residential	1.0000	\$ 92.12
072-2380-014-0000	Developed Parcel	Low Density Residential	1.0000	\$ 92.12
072-2380-015-0000	Developed Parcel	Low Density Residential	1.0000	\$ 92.12
072-2380-016-0000	Developed Parcel	Low Density Residential	1.0000	\$ 92.12
072-2380-017-0000	Developed Parcel	Low Density Residential	1.0000	\$ 92.12
072-2380-018-0000	Developed Parcel	Low Density Residential	1.0000	\$ 92.12
072-2380-019-0000	Developed Parcel	Low Density Residential	1.0000	\$ 92.12
072-2380-020-0000	Developed Parcel	Low Density Residential	1.0000	\$ 92.12
072-2380-021-0000	Developed Parcel	Low Density Residential	1.0000	\$ 92.12
072-2380-022-0000	Developed Parcel	Low Density Residential	1.0000	\$ 92.12
072-2380-023-0000	Developed Parcel	Low Density Residential	1.0000	\$ 92.12
072-2380-024-0000	Developed Parcel	Low Density Residential	1.0000	\$ 92.12
072-2380-025-0000	Developed Parcel	Low Density Residential	1.0000	\$ 92.12
072-2380-026-0000	Developed Parcel	Low Density Residential	1.0000	\$ 92.12
072-2380-027-0000	Developed Parcel	Low Density Residential	1.0000	\$ 92.12
072-2380-028-0000	Developed Parcel	Low Density Residential	1.0000	\$ 92.12
072-2380-029-0000	Developed Parcel	Low Density Residential	1.0000	\$ 92.12
072-2380-030-0000	Developed Parcel	Low Density Residential	1.0000	\$ 92.12
072-2380-031-0000	Developed Parcel	Low Density Residential	1.0000	\$ 92.12
072-2380-032-0000	Developed Parcel	Low Density Residential	1.0000	\$ 92.12

ITEM 10.1. Transit Related Services Benefit District Exhibit A to the Resolution
Fiscal Year 2026-27 Charge Roll

APN	Development Status	Land Use	EDU	Levy Amount
072-2380-033-0000	Developed Parcel	Low Density Residential	1.0000	\$ 92.12
072-2380-034-0000	Developed Parcel	Low Density Residential	1.0000	\$ 92.12
072-2380-035-0000	Developed Parcel	Low Density Residential	1.0000	\$ 92.12
072-2380-036-0000	Developed Parcel	Low Density Residential	1.0000	\$ 92.12
072-2380-037-0000	Developed Parcel	Low Density Residential	1.0000	\$ 92.12
072-2380-038-0000	Developed Parcel	Low Density Residential	1.0000	\$ 92.12
072-2380-039-0000	Developed Parcel	Low Density Residential	1.0000	\$ 92.12
072-2380-040-0000	Developed Parcel	Low Density Residential	1.0000	\$ 92.12
072-2380-041-0000	Developed Parcel	Low Density Residential	1.0000	\$ 92.12
072-2380-042-0000	Developed Parcel	Low Density Residential	1.0000	\$ 92.12
072-2380-043-0000	Developed Parcel	Low Density Residential	1.0000	\$ 92.12
072-2380-044-0000	Developed Parcel	Low Density Residential	1.0000	\$ 92.12
072-2380-045-0000	Developed Parcel	Low Density Residential	1.0000	\$ 92.12
072-2380-046-0000	Developed Parcel	Low Density Residential	1.0000	\$ 92.12
072-2380-047-0000	Developed Parcel	Low Density Residential	1.0000	\$ 92.12
072-2380-048-0000	Developed Parcel	Low Density Residential	1.0000	\$ 92.12
072-2380-049-0000	Developed Parcel	Low Density Residential	1.0000	\$ 92.12
072-2380-050-0000	Developed Parcel	Low Density Residential	1.0000	\$ 92.12
072-2380-051-0000	Developed Parcel	Low Density Residential	1.0000	\$ 92.12
072-2380-052-0000	Developed Parcel	Low Density Residential	1.0000	\$ 92.12
072-2380-053-0000	Developed Parcel	Low Density Residential	1.0000	\$ 92.12
072-2380-054-0000	Developed Parcel	Low Density Residential	1.0000	\$ 92.12
072-2380-055-0000	Developed Parcel	Low Density Residential	1.0000	\$ 92.12
072-2380-056-0000	Developed Parcel	Low Density Residential	1.0000	\$ 92.12
072-2390-001-0000	Developed Parcel	Low Density Residential	1.0000	\$ 92.12
072-2390-002-0000	Developed Parcel	Low Density Residential	1.0000	\$ 92.12
072-2390-003-0000	Developed Parcel	Low Density Residential	1.0000	\$ 92.12
072-2390-004-0000	Developed Parcel	Low Density Residential	1.0000	\$ 92.12
072-2390-005-0000	Developed Parcel	Low Density Residential	1.0000	\$ 92.12
072-2390-006-0000	Developed Parcel	Low Density Residential	1.0000	\$ 92.12
072-2390-007-0000	Developed Parcel	Low Density Residential	1.0000	\$ 92.12
072-2390-008-0000	Developed Parcel	Low Density Residential	1.0000	\$ 92.12
072-2390-009-0000	Developed Parcel	Low Density Residential	1.0000	\$ 92.12
072-2390-010-0000	Developed Parcel	Low Density Residential	1.0000	\$ 92.12
072-2390-011-0000	Developed Parcel	Low Density Residential	1.0000	\$ 92.12
072-2390-012-0000	Developed Parcel	Low Density Residential	1.0000	\$ 92.12
072-2390-013-0000	Developed Parcel	Low Density Residential	1.0000	\$ 92.12
072-2390-014-0000	Developed Parcel	Low Density Residential	1.0000	\$ 92.12
072-2390-015-0000	Developed Parcel	Low Density Residential	1.0000	\$ 92.12
072-2390-016-0000	Developed Parcel	Low Density Residential	1.0000	\$ 92.12
072-2390-018-0000	Developed Parcel	Low Density Residential	1.0000	\$ 92.12
072-2390-019-0000	Developed Parcel	Low Density Residential	1.0000	\$ 92.12
072-2390-020-0000	Developed Parcel	Low Density Residential	1.0000	\$ 92.12
072-2390-021-0000	Developed Parcel	Low Density Residential	1.0000	\$ 92.12
072-2390-022-0000	Developed Parcel	Low Density Residential	1.0000	\$ 92.12

ITEM 10.1. Transit Related Services Benefit District Exhibit A to the Resolution
Fiscal Year 2026-27 Charge Roll

APN	Development Status	Land Use	EDU	Levy Amount
072-2390-023-0000	Developed Parcel	Low Density Residential	1.0000	\$ 92.12
072-2390-024-0000	Developed Parcel	Low Density Residential	1.0000	\$ 92.12
072-2390-025-0000	Developed Parcel	Low Density Residential	1.0000	\$ 92.12
072-2390-026-0000	Developed Parcel	Low Density Residential	1.0000	\$ 92.12
072-2390-027-0000	Developed Parcel	Low Density Residential	1.0000	\$ 92.12
072-2390-028-0000	Developed Parcel	Low Density Residential	1.0000	\$ 92.12
072-2390-029-0000	Developed Parcel	Low Density Residential	1.0000	\$ 92.12
072-2390-030-0000	Developed Parcel	Low Density Residential	1.0000	\$ 92.12
072-2390-031-0000	Developed Parcel	Low Density Residential	1.0000	\$ 92.12
072-2390-032-0000	Developed Parcel	Low Density Residential	1.0000	\$ 92.12
072-2390-033-0000	Developed Parcel	Low Density Residential	1.0000	\$ 92.12
072-2390-034-0000	Developed Parcel	Low Density Residential	1.0000	\$ 92.12
072-2390-036-0000	Developed Parcel	Low Density Residential	1.0000	\$ 92.12
072-2390-037-0000	Developed Parcel	Low Density Residential	1.0000	\$ 92.12
072-2390-038-0000	Developed Parcel	Low Density Residential	1.0000	\$ 92.12
072-2390-039-0000	Developed Parcel	Low Density Residential	1.0000	\$ 92.12
072-2390-040-0000	Developed Parcel	Low Density Residential	1.0000	\$ 92.12
072-2390-041-0000	Developed Parcel	Low Density Residential	1.0000	\$ 92.12
072-2390-042-0000	Developed Parcel	Low Density Residential	1.0000	\$ 92.12
072-2390-043-0000	Developed Parcel	Low Density Residential	1.0000	\$ 92.12
072-2390-044-0000	Developed Parcel	Low Density Residential	1.0000	\$ 92.12
072-2390-045-0000	Developed Parcel	Low Density Residential	1.0000	\$ 92.12
072-2390-046-0000	Developed Parcel	Low Density Residential	1.0000	\$ 92.12
072-2390-047-0000	Developed Parcel	Low Density Residential	1.0000	\$ 92.12
072-2390-048-0000	Developed Parcel	Low Density Residential	1.0000	\$ 92.12
072-2390-049-0000	Developed Parcel	Low Density Residential	1.0000	\$ 92.12
072-2390-050-0000	Developed Parcel	Low Density Residential	1.0000	\$ 92.12
072-2390-051-0000	Developed Parcel	Low Density Residential	1.0000	\$ 92.12
072-2390-052-0000	Developed Parcel	Low Density Residential	1.0000	\$ 92.12
072-2390-053-0000	Developed Parcel	Low Density Residential	1.0000	\$ 92.12
072-2390-054-0000	Developed Parcel	Low Density Residential	1.0000	\$ 92.12
072-2390-055-0000	Developed Parcel	Low Density Residential	1.0000	\$ 92.12
072-2390-056-0000	Developed Parcel	Low Density Residential	1.0000	\$ 92.12
072-2390-057-0000	Developed Parcel	Low Density Residential	1.0000	\$ 92.12
072-2390-058-0000	Developed Parcel	Low Density Residential	1.0000	\$ 92.12
072-2400-001-0000	Developed Parcel	Low Density Residential	1.0000	\$ 92.12
072-2400-002-0000	Developed Parcel	Low Density Residential	1.0000	\$ 92.12
072-2400-003-0000	Developed Parcel	Low Density Residential	1.0000	\$ 92.12
072-2400-004-0000	Developed Parcel	Low Density Residential	1.0000	\$ 92.12
072-2400-005-0000	Developed Parcel	Low Density Residential	1.0000	\$ 92.12
072-2400-006-0000	Developed Parcel	Low Density Residential	1.0000	\$ 92.12
072-2400-007-0000	Developed Parcel	Low Density Residential	1.0000	\$ 92.12
072-2400-008-0000	Developed Parcel	Low Density Residential	1.0000	\$ 92.12
072-2400-009-0000	Developed Parcel	Low Density Residential	1.0000	\$ 92.12
072-2400-010-0000	Developed Parcel	Low Density Residential	1.0000	\$ 92.12

ITEM 10.1. Transit Related Services Benefit District Exhibit A to the Resolution
Fiscal Year 2026-27 Charge Roll

APN	Development Status	Land Use	EDU	Levy Amount
072-2400-011-0000	Developed Parcel	Low Density Residential	1.0000	\$ 92.12
072-2400-012-0000	Developed Parcel	Low Density Residential	1.0000	\$ 92.12
072-2400-013-0000	Developed Parcel	Low Density Residential	1.0000	\$ 92.12
072-2400-014-0000	Developed Parcel	Low Density Residential	1.0000	\$ 92.12
072-2400-015-0000	Developed Parcel	Low Density Residential	1.0000	\$ 92.12
072-2400-016-0000	Developed Parcel	Low Density Residential	1.0000	\$ 92.12
072-2400-017-0000	Developed Parcel	Low Density Residential	1.0000	\$ 92.12
072-2400-018-0000	Developed Parcel	Low Density Residential	1.0000	\$ 92.12
072-2400-019-0000	Developed Parcel	Low Density Residential	1.0000	\$ 92.12
072-2400-020-0000	Developed Parcel	Low Density Residential	1.0000	\$ 92.12
072-2400-021-0000	Developed Parcel	Low Density Residential	1.0000	\$ 92.12
072-2400-022-0000	Developed Parcel	Low Density Residential	1.0000	\$ 92.12
072-2400-023-0000	Developed Parcel	Low Density Residential	1.0000	\$ 92.12
072-2400-024-0000	Developed Parcel	Low Density Residential	1.0000	\$ 92.12
072-2400-025-0000	Developed Parcel	Low Density Residential	1.0000	\$ 92.12
072-2400-026-0000	Developed Parcel	Low Density Residential	1.0000	\$ 92.12
072-2400-027-0000	Developed Parcel	Low Density Residential	1.0000	\$ 92.12
072-2400-028-0000	Developed Parcel	Low Density Residential	1.0000	\$ 92.12
072-2400-029-0000	Developed Parcel	Low Density Residential	1.0000	\$ 92.12
072-2400-030-0000	Developed Parcel	Low Density Residential	1.0000	\$ 92.12
072-2400-031-0000	Developed Parcel	Low Density Residential	1.0000	\$ 92.12
072-2400-032-0000	Developed Parcel	Low Density Residential	1.0000	\$ 92.12
072-2400-033-0000	Developed Parcel	Low Density Residential	1.0000	\$ 92.12
072-2400-034-0000	Developed Parcel	Low Density Residential	1.0000	\$ 92.12
072-2400-035-0000	Developed Parcel	Low Density Residential	1.0000	\$ 92.12
072-2400-036-0000	Developed Parcel	Low Density Residential	1.0000	\$ 92.12
072-2400-037-0000	Developed Parcel	Low Density Residential	1.0000	\$ 92.12
072-2400-038-0000	Developed Parcel	Low Density Residential	1.0000	\$ 92.12
072-2400-039-0000	Developed Parcel	Low Density Residential	1.0000	\$ 92.12
072-2400-040-0000	Developed Parcel	Low Density Residential	1.0000	\$ 92.12
072-2400-041-0000	Developed Parcel	Low Density Residential	1.0000	\$ 92.12
072-2400-042-0000	Developed Parcel	Low Density Residential	1.0000	\$ 92.12
072-2400-043-0000	Developed Parcel	Low Density Residential	1.0000	\$ 92.12
072-2400-044-0000	Developed Parcel	Low Density Residential	1.0000	\$ 92.12
072-2460-001-0000	Developed Parcel	Low Density Residential	1.0000	\$ 92.12
072-2460-002-0000	Developed Parcel	Low Density Residential	1.0000	\$ 92.12
072-2460-003-0000	Developed Parcel	Low Density Residential	1.0000	\$ 92.12
072-2460-004-0000	Developed Parcel	Low Density Residential	1.0000	\$ 92.12
072-2460-005-0000	Developed Parcel	Low Density Residential	1.0000	\$ 92.12
072-2460-006-0000	Developed Parcel	Low Density Residential	1.0000	\$ 92.12
072-2460-007-0000	Developed Parcel	Low Density Residential	1.0000	\$ 92.12
072-2460-008-0000	Developed Parcel	Low Density Residential	1.0000	\$ 92.12
072-2460-009-0000	Developed Parcel	Low Density Residential	1.0000	\$ 92.12
072-2460-010-0000	Developed Parcel	Low Density Residential	1.0000	\$ 92.12
072-2460-011-0000	Developed Parcel	Low Density Residential	1.0000	\$ 92.12

ITEM 10.1. Transit Related Services Benefit District Exhibit A to the Resolution
Fiscal Year 2026-27 Charge Roll

APN	Development Status	Land Use	EDU	Levy Amount
072-2460-012-0000	Developed Parcel	Low Density Residential	1.0000	\$ 92.12
072-2460-013-0000	Developed Parcel	Low Density Residential	1.0000	\$ 92.12
072-2460-014-0000	Developed Parcel	Low Density Residential	1.0000	\$ 92.12
072-2460-015-0000	Developed Parcel	Low Density Residential	1.0000	\$ 92.12
072-2460-016-0000	Developed Parcel	Low Density Residential	1.0000	\$ 92.12
072-2460-017-0000	Developed Parcel	Low Density Residential	1.0000	\$ 92.12
072-2460-018-0000	Developed Parcel	Low Density Residential	1.0000	\$ 92.12
072-2460-019-0000	Developed Parcel	Low Density Residential	1.0000	\$ 92.12
072-2460-020-0000	Developed Parcel	Low Density Residential	1.0000	\$ 92.12
072-2460-021-0000	Developed Parcel	Low Density Residential	1.0000	\$ 92.12
072-2460-022-0000	Developed Parcel	Low Density Residential	1.0000	\$ 92.12
072-2460-023-0000	Developed Parcel	Low Density Residential	1.0000	\$ 92.12
072-2460-024-0000	Developed Parcel	Low Density Residential	1.0000	\$ 92.12
072-2460-025-0000	Developed Parcel	Low Density Residential	1.0000	\$ 92.12
072-2460-026-0000	Developed Parcel	Low Density Residential	1.0000	\$ 92.12
072-2460-027-0000	Developed Parcel	Low Density Residential	1.0000	\$ 92.12
072-2460-028-0000	Developed Parcel	Low Density Residential	1.0000	\$ 92.12
072-2460-029-0000	Developed Parcel	Low Density Residential	1.0000	\$ 92.12
072-2460-030-0000	Developed Parcel	Low Density Residential	1.0000	\$ 92.12
072-2460-031-0000	Developed Parcel	Low Density Residential	1.0000	\$ 92.12
072-2460-032-0000	Developed Parcel	Low Density Residential	1.0000	\$ 92.12
072-2460-033-0000	Developed Parcel	Low Density Residential	1.0000	\$ 92.12
072-2460-034-0000	Developed Parcel	Low Density Residential	1.0000	\$ 92.12
072-2460-035-0000	Developed Parcel	Low Density Residential	1.0000	\$ 92.12
072-2460-036-0000	Developed Parcel	Low Density Residential	1.0000	\$ 92.12
072-2460-037-0000	Developed Parcel	Low Density Residential	1.0000	\$ 92.12
072-2460-038-0000	Developed Parcel	Low Density Residential	1.0000	\$ 92.12
072-2460-039-0000	Developed Parcel	Low Density Residential	1.0000	\$ 92.12
072-2460-040-0000	Developed Parcel	Low Density Residential	1.0000	\$ 92.12
072-2460-041-0000	Developed Parcel	Low Density Residential	1.0000	\$ 92.12
072-2460-042-0000	Developed Parcel	Low Density Residential	1.0000	\$ 92.12
072-2460-043-0000	Developed Parcel	Low Density Residential	1.0000	\$ 92.12
072-2460-044-0000	Developed Parcel	Low Density Residential	1.0000	\$ 92.12
072-2460-045-0000	Developed Parcel	Low Density Residential	1.0000	\$ 92.12
072-2460-046-0000	Developed Parcel	Low Density Residential	1.0000	\$ 92.12
072-2470-001-0000	Developed Parcel	Low Density Residential	1.0000	\$ 92.12
072-2470-002-0000	Developed Parcel	Low Density Residential	1.0000	\$ 92.12
072-2470-003-0000	Developed Parcel	Low Density Residential	1.0000	\$ 92.12
072-2470-004-0000	Developed Parcel	Low Density Residential	1.0000	\$ 92.12
072-2470-005-0000	Developed Parcel	Low Density Residential	1.0000	\$ 92.12
072-2470-006-0000	Developed Parcel	Low Density Residential	1.0000	\$ 92.12
072-2470-007-0000	Developed Parcel	Low Density Residential	1.0000	\$ 92.12
072-2470-008-0000	Developed Parcel	Low Density Residential	1.0000	\$ 92.12
072-2470-009-0000	Developed Parcel	Low Density Residential	1.0000	\$ 92.12
072-2470-010-0000	Developed Parcel	Low Density Residential	1.0000	\$ 92.12

ITEM 10.1. Transit Related Services Benefit District Exhibit A to the Resolution
Fiscal Year 2026-27 Charge Roll

APN	Development Status	Land Use	EDU	Levy Amount
072-2470-011-0000	Developed Parcel	Low Density Residential	1.0000	\$ 92.12
072-2470-012-0000	Developed Parcel	Low Density Residential	1.0000	\$ 92.12
072-2470-013-0000	Developed Parcel	Low Density Residential	1.0000	\$ 92.12
072-2470-014-0000	Developed Parcel	Low Density Residential	1.0000	\$ 92.12
072-2470-015-0000	Developed Parcel	Low Density Residential	1.0000	\$ 92.12
072-2470-016-0000	Developed Parcel	Low Density Residential	1.0000	\$ 92.12
072-2470-017-0000	Developed Parcel	Low Density Residential	1.0000	\$ 92.12
072-2470-018-0000	Developed Parcel	Low Density Residential	1.0000	\$ 92.12
072-2470-019-0000	Developed Parcel	Low Density Residential	1.0000	\$ 92.12
072-2470-020-0000	Developed Parcel	Low Density Residential	1.0000	\$ 92.12
072-2470-021-0000	Developed Parcel	Low Density Residential	1.0000	\$ 92.12
072-2470-022-0000	Developed Parcel	Low Density Residential	1.0000	\$ 92.12
072-2470-023-0000	Developed Parcel	Low Density Residential	1.0000	\$ 92.12
072-2470-024-0000	Developed Parcel	Low Density Residential	1.0000	\$ 92.12
072-2470-025-0000	Developed Parcel	Low Density Residential	1.0000	\$ 92.12
072-2470-026-0000	Developed Parcel	Low Density Residential	1.0000	\$ 92.12
072-2470-027-0000	Developed Parcel	Low Density Residential	1.0000	\$ 92.12
072-2470-028-0000	Developed Parcel	Low Density Residential	1.0000	\$ 92.12
072-2470-029-0000	Developed Parcel	Low Density Residential	1.0000	\$ 92.12
072-2470-030-0000	Developed Parcel	Low Density Residential	1.0000	\$ 92.12
072-2470-031-0000	Developed Parcel	Low Density Residential	1.0000	\$ 92.12
072-2470-032-0000	Developed Parcel	Low Density Residential	1.0000	\$ 92.12
072-2470-033-0000	Developed Parcel	Low Density Residential	1.0000	\$ 92.12
072-2470-034-0000	Developed Parcel	Low Density Residential	1.0000	\$ 92.12
072-2470-035-0000	Developed Parcel	Low Density Residential	1.0000	\$ 92.12
072-2470-036-0000	Developed Parcel	Low Density Residential	1.0000	\$ 92.12
072-2470-037-0000	Developed Parcel	Low Density Residential	1.0000	\$ 92.12
072-2470-038-0000	Developed Parcel	Low Density Residential	1.0000	\$ 92.12
072-2470-039-0000	Developed Parcel	Low Density Residential	1.0000	\$ 92.12
072-2470-040-0000	Developed Parcel	Low Density Residential	1.0000	\$ 92.12
072-2470-041-0000	Developed Parcel	Low Density Residential	1.0000	\$ 92.12
072-2470-042-0000	Developed Parcel	Low Density Residential	1.0000	\$ 92.12
072-2470-043-0000	Developed Parcel	Low Density Residential	1.0000	\$ 92.12
072-2470-044-0000	Developed Parcel	Low Density Residential	1.0000	\$ 92.12
072-2470-045-0000	Developed Parcel	Low Density Residential	1.0000	\$ 92.12
072-2470-046-0000	Developed Parcel	Low Density Residential	1.0000	\$ 92.12
072-2470-047-0000	Developed Parcel	Low Density Residential	1.0000	\$ 92.12
072-2470-048-0000	Developed Parcel	Low Density Residential	1.0000	\$ 92.12
072-2470-049-0000	Developed Parcel	Low Density Residential	1.0000	\$ 92.12
072-2470-050-0000	Developed Parcel	Low Density Residential	1.0000	\$ 92.12
072-2470-051-0000	Developed Parcel	Low Density Residential	1.0000	\$ 92.12
072-2470-052-0000	Developed Parcel	Low Density Residential	1.0000	\$ 92.12
072-2470-053-0000	Developed Parcel	Low Density Residential	1.0000	\$ 92.12
072-2470-054-0000	Developed Parcel	Low Density Residential	1.0000	\$ 92.12
072-2470-055-0000	Developed Parcel	Low Density Residential	1.0000	\$ 92.12

**ITEM 10.1. Transit Related Services Benefit District Exhibit A to the Resolution
Fiscal Year 2026-27 Charge Roll**

APN	Development Status	Land Use	EDU	Levy Amount
072-2470-056-0000	Developed Parcel	Low Density Residential	1.0000	\$ 92.12
072-2470-057-0000	Developed Parcel	Low Density Residential	1.0000	\$ 92.12
072-2470-058-0000	Developed Parcel	Low Density Residential	1.0000	\$ 92.12
072-2470-059-0000	Developed Parcel	Low Density Residential	1.0000	\$ 92.12
072-2470-060-0000	Developed Parcel	Low Density Residential	1.0000	\$ 92.12
072-2480-001-0000	Developed Parcel	Low Density Residential	1.0000	\$ 92.12
072-2480-002-0000	Developed Parcel	Low Density Residential	1.0000	\$ 92.12
072-2480-003-0000	Developed Parcel	Low Density Residential	1.0000	\$ 92.12
072-2480-004-0000	Developed Parcel	Low Density Residential	1.0000	\$ 92.12
072-2480-005-0000	Developed Parcel	Low Density Residential	1.0000	\$ 92.12
072-2480-006-0000	Developed Parcel	Low Density Residential	1.0000	\$ 92.12
072-2480-007-0000	Developed Parcel	Low Density Residential	1.0000	\$ 92.12
072-2480-008-0000	Developed Parcel	Low Density Residential	1.0000	\$ 92.12
072-2480-009-0000	Developed Parcel	Low Density Residential	1.0000	\$ 92.12
072-2480-010-0000	Developed Parcel	Low Density Residential	1.0000	\$ 92.12
072-2480-011-0000	Developed Parcel	Low Density Residential	1.0000	\$ 92.12
072-2480-012-0000	Developed Parcel	Low Density Residential	1.0000	\$ 92.12
072-2480-013-0000	Developed Parcel	Low Density Residential	1.0000	\$ 92.12
072-2480-014-0000	Developed Parcel	Low Density Residential	1.0000	\$ 92.12
072-2480-015-0000	Developed Parcel	Low Density Residential	1.0000	\$ 92.12
072-2480-016-0000	Developed Parcel	Low Density Residential	1.0000	\$ 92.12
072-2480-017-0000	Developed Parcel	Low Density Residential	1.0000	\$ 92.12
072-2480-018-0000	Developed Parcel	Low Density Residential	1.0000	\$ 92.12
072-2480-019-0000	Developed Parcel	Low Density Residential	1.0000	\$ 92.12
072-2480-020-0000	Developed Parcel	Low Density Residential	1.0000	\$ 92.12
072-2480-021-0000	Developed Parcel	Low Density Residential	1.0000	\$ 92.12
072-2480-022-0000	Developed Parcel	Low Density Residential	1.0000	\$ 92.12
072-2480-023-0000	Developed Parcel	Low Density Residential	1.0000	\$ 92.12
072-2480-024-0000	Developed Parcel	Low Density Residential	1.0000	\$ 92.12
072-2480-025-0000	Developed Parcel	Low Density Residential	1.0000	\$ 92.12
072-2480-026-0000	Developed Parcel	Low Density Residential	1.0000	\$ 92.12
072-2480-027-0000	Developed Parcel	Low Density Residential	1.0000	\$ 92.12
072-2480-028-0000	Developed Parcel	Low Density Residential	1.0000	\$ 92.12
072-2480-029-0000	Developed Parcel	Low Density Residential	1.0000	\$ 92.12
072-2480-030-0000	Developed Parcel	Low Density Residential	1.0000	\$ 92.12
072-2480-031-0000	Developed Parcel	Low Density Residential	1.0000	\$ 92.12
072-2480-032-0000	Developed Parcel	Low Density Residential	1.0000	\$ 92.12
072-2480-033-0000	Developed Parcel	Low Density Residential	1.0000	\$ 92.12
072-2480-034-0000	Developed Parcel	Low Density Residential	1.0000	\$ 92.12
072-2480-035-0000	Developed Parcel	Low Density Residential	1.0000	\$ 92.12
072-2480-036-0000	Developed Parcel	Low Density Residential	1.0000	\$ 92.12
072-2480-037-0000	Developed Parcel	Low Density Residential	1.0000	\$ 92.12
072-2480-038-0000	Developed Parcel	Low Density Residential	1.0000	\$ 92.12
072-2480-039-0000	Developed Parcel	Low Density Residential	1.0000	\$ 92.12
072-2480-040-0000	Developed Parcel	Low Density Residential	1.0000	\$ 92.12

ITEM 10.1. Transit Related Services Benefit District Exhibit A to the Resolution
Fiscal Year 2026-27 Charge Roll

APN	Development Status	Land Use	EDU	Levy Amount
072-2480-041-0000	Developed Parcel	Low Density Residential	1.0000	\$ 92.12
072-2480-042-0000	Developed Parcel	Low Density Residential	1.0000	\$ 92.12
072-2480-043-0000	Developed Parcel	Low Density Residential	1.0000	\$ 92.12
072-2480-044-0000	Developed Parcel	Low Density Residential	1.0000	\$ 92.12
072-2480-045-0000	Developed Parcel	Low Density Residential	1.0000	\$ 92.12
072-2480-046-0000	Developed Parcel	Low Density Residential	1.0000	\$ 92.12
072-2480-047-0000	Developed Parcel	Low Density Residential	1.0000	\$ 92.12
072-2480-048-0000	Developed Parcel	Low Density Residential	1.0000	\$ 92.12
072-2480-049-0000	Developed Parcel	Low Density Residential	1.0000	\$ 92.12
072-2480-050-0000	Developed Parcel	Low Density Residential	1.0000	\$ 92.12
072-2480-051-0000	Developed Parcel	Low Density Residential	1.0000	\$ 92.12
072-2480-052-0000	Developed Parcel	Low Density Residential	1.0000	\$ 92.12
072-2520-001-0000	Developed Parcel	Low Density Residential	1.0000	\$ 92.12
072-2520-002-0000	Developed Parcel	Low Density Residential	1.0000	\$ 92.12
072-2520-003-0000	Developed Parcel	Low Density Residential	1.0000	\$ 92.12
072-2520-004-0000	Developed Parcel	Low Density Residential	1.0000	\$ 92.12
072-2520-005-0000	Developed Parcel	Low Density Residential	1.0000	\$ 92.12
072-2520-006-0000	Developed Parcel	Low Density Residential	1.0000	\$ 92.12
072-2520-007-0000	Developed Parcel	Low Density Residential	1.0000	\$ 92.12
072-2520-008-0000	Developed Parcel	Low Density Residential	1.0000	\$ 92.12
072-2520-009-0000	Developed Parcel	Low Density Residential	1.0000	\$ 92.12
072-2520-010-0000	Developed Parcel	Low Density Residential	1.0000	\$ 92.12
072-2520-011-0000	Developed Parcel	Low Density Residential	1.0000	\$ 92.12
072-2520-012-0000	Developed Parcel	Low Density Residential	1.0000	\$ 92.12
072-2520-013-0000	Developed Parcel	Low Density Residential	1.0000	\$ 92.12
072-2520-014-0000	Developed Parcel	Low Density Residential	1.0000	\$ 92.12
072-2520-015-0000	Developed Parcel	Low Density Residential	1.0000	\$ 92.12
072-2520-016-0000	Developed Parcel	Low Density Residential	1.0000	\$ 92.12
072-2520-017-0000	Developed Parcel	Low Density Residential	1.0000	\$ 92.12
072-2520-018-0000	Developed Parcel	Low Density Residential	1.0000	\$ 92.12
072-2520-019-0000	Developed Parcel	Low Density Residential	1.0000	\$ 92.12
072-2520-020-0000	Developed Parcel	Low Density Residential	1.0000	\$ 92.12
072-2520-021-0000	Developed Parcel	Low Density Residential	1.0000	\$ 92.12
072-2520-022-0000	Developed Parcel	Low Density Residential	1.0000	\$ 92.12
072-2520-023-0000	Developed Parcel	Low Density Residential	1.0000	\$ 92.12
072-2520-024-0000	Developed Parcel	Low Density Residential	1.0000	\$ 92.12
072-2520-025-0000	Developed Parcel	Low Density Residential	1.0000	\$ 92.12
072-2520-026-0000	Developed Parcel	Low Density Residential	1.0000	\$ 92.12
072-2520-027-0000	Developed Parcel	Low Density Residential	1.0000	\$ 92.12
072-2520-028-0000	Developed Parcel	Low Density Residential	1.0000	\$ 92.12
072-2520-029-0000	Developed Parcel	Low Density Residential	1.0000	\$ 92.12
072-2520-030-0000	Developed Parcel	Low Density Residential	1.0000	\$ 92.12
072-2520-031-0000	Developed Parcel	Low Density Residential	1.0000	\$ 92.12
072-2520-032-0000	Developed Parcel	Low Density Residential	1.0000	\$ 92.12
072-2520-033-0000	Developed Parcel	Low Density Residential	1.0000	\$ 92.12

ITEM 10.1. Transit Related Services Benefit District Exhibit A to the Resolution
Fiscal Year 2026-27 Charge Roll

APN	Development Status	Land Use	EDU	Levy Amount
072-2530-001-0000	Developed Parcel	Low Density Residential	1.0000	\$ 92.12
072-2530-002-0000	Developed Parcel	Low Density Residential	1.0000	\$ 92.12
072-2530-003-0000	Developed Parcel	Low Density Residential	1.0000	\$ 92.12
072-2530-004-0000	Developed Parcel	Low Density Residential	1.0000	\$ 92.12
072-2530-005-0000	Developed Parcel	Low Density Residential	1.0000	\$ 92.12
072-2530-006-0000	Developed Parcel	Low Density Residential	1.0000	\$ 92.12
072-2530-007-0000	Developed Parcel	Low Density Residential	1.0000	\$ 92.12
072-2530-008-0000	Developed Parcel	Low Density Residential	1.0000	\$ 92.12
072-2530-009-0000	Developed Parcel	Low Density Residential	1.0000	\$ 92.12
072-2530-010-0000	Developed Parcel	Low Density Residential	1.0000	\$ 92.12
072-2530-011-0000	Developed Parcel	Low Density Residential	1.0000	\$ 92.12
072-2530-012-0000	Developed Parcel	Low Density Residential	1.0000	\$ 92.12
072-2530-013-0000	Developed Parcel	Low Density Residential	1.0000	\$ 92.12
072-2530-014-0000	Developed Parcel	Low Density Residential	1.0000	\$ 92.12
072-2530-015-0000	Developed Parcel	Low Density Residential	1.0000	\$ 92.12
072-2530-016-0000	Developed Parcel	Low Density Residential	1.0000	\$ 92.12
072-2530-017-0000	Developed Parcel	Low Density Residential	1.0000	\$ 92.12
072-2530-018-0000	Developed Parcel	Low Density Residential	1.0000	\$ 92.12
072-2530-019-0000	Developed Parcel	Low Density Residential	1.0000	\$ 92.12
072-2530-020-0000	Developed Parcel	Low Density Residential	1.0000	\$ 92.12
072-2530-021-0000	Developed Parcel	Low Density Residential	1.0000	\$ 92.12
072-2530-022-0000	Developed Parcel	Low Density Residential	1.0000	\$ 92.12
072-2530-023-0000	Developed Parcel	Low Density Residential	1.0000	\$ 92.12
072-2530-024-0000	Developed Parcel	Low Density Residential	1.0000	\$ 92.12
072-2530-025-0000	Developed Parcel	Low Density Residential	1.0000	\$ 92.12
072-2530-026-0000	Developed Parcel	Low Density Residential	1.0000	\$ 92.12
072-2530-027-0000	Developed Parcel	Low Density Residential	1.0000	\$ 92.12
072-2540-001-0000	Developed Parcel	Low Density Residential	1.0000	\$ 92.12
072-2540-002-0000	Developed Parcel	Low Density Residential	1.0000	\$ 92.12
072-2540-003-0000	Developed Parcel	Low Density Residential	1.0000	\$ 92.12
072-2540-004-0000	Developed Parcel	Low Density Residential	1.0000	\$ 92.12
072-2540-005-0000	Developed Parcel	Low Density Residential	1.0000	\$ 92.12
072-2540-006-0000	Developed Parcel	Low Density Residential	1.0000	\$ 92.12
072-2540-007-0000	Developed Parcel	Low Density Residential	1.0000	\$ 92.12
072-2540-008-0000	Developed Parcel	Low Density Residential	1.0000	\$ 92.12
072-2540-009-0000	Developed Parcel	Low Density Residential	1.0000	\$ 92.12
072-2540-010-0000	Developed Parcel	Low Density Residential	1.0000	\$ 92.12
072-2540-011-0000	Developed Parcel	Low Density Residential	1.0000	\$ 92.12
072-2540-012-0000	Developed Parcel	Low Density Residential	1.0000	\$ 92.12
072-2540-013-0000	Developed Parcel	Low Density Residential	1.0000	\$ 92.12
072-2540-014-0000	Developed Parcel	Low Density Residential	1.0000	\$ 92.12
072-2540-015-0000	Developed Parcel	Low Density Residential	1.0000	\$ 92.12
072-2540-016-0000	Developed Parcel	Low Density Residential	1.0000	\$ 92.12
072-2540-017-0000	Developed Parcel	Low Density Residential	1.0000	\$ 92.12
072-2540-018-0000	Developed Parcel	Low Density Residential	1.0000	\$ 92.12

ITEM 10.1. Transit Related Services Benefit District Exhibit A to the Resolution
Fiscal Year 2026-27 Charge Roll

APN	Development Status	Land Use	EDU	Levy Amount
072-2540-019-0000	Developed Parcel	Low Density Residential	1.0000	\$ 92.12
072-2540-020-0000	Developed Parcel	Low Density Residential	1.0000	\$ 92.12
072-2540-021-0000	Developed Parcel	Low Density Residential	1.0000	\$ 92.12
072-2540-023-0000	Developed Parcel	Low Density Residential	1.0000	\$ 92.12
072-2540-024-0000	Developed Parcel	Low Density Residential	1.0000	\$ 92.12
072-2540-025-0000	Developed Parcel	Low Density Residential	1.0000	\$ 92.12
072-2540-026-0000	Developed Parcel	Low Density Residential	1.0000	\$ 92.12
072-2540-027-0000	Developed Parcel	Low Density Residential	1.0000	\$ 92.12
072-2540-028-0000	Developed Parcel	Low Density Residential	1.0000	\$ 92.12
072-2540-029-0000	Developed Parcel	Low Density Residential	1.0000	\$ 92.12
072-2540-030-0000	Developed Parcel	Low Density Residential	1.0000	\$ 92.12
072-2540-031-0000	Developed Parcel	Low Density Residential	1.0000	\$ 92.12
072-2540-032-0000	Developed Parcel	Low Density Residential	1.0000	\$ 92.12
072-2540-033-0000	Developed Parcel	Low Density Residential	1.0000	\$ 92.12
072-2540-034-0000	Developed Parcel	Low Density Residential	1.0000	\$ 92.12
072-2540-035-0000	Developed Parcel	Low Density Residential	1.0000	\$ 92.12
072-2540-036-0000	Developed Parcel	Low Density Residential	1.0000	\$ 92.12
072-2540-037-0000	Developed Parcel	Low Density Residential	1.0000	\$ 92.12
072-2540-038-0000	Developed Parcel	Low Density Residential	1.0000	\$ 92.12
072-2540-039-0000	Developed Parcel	Low Density Residential	1.0000	\$ 92.12
072-2540-040-0000	Developed Parcel	Low Density Residential	1.0000	\$ 92.12
072-2540-041-0000	Developed Parcel	Low Density Residential	1.0000	\$ 92.12
072-2540-042-0000	Developed Parcel	Low Density Residential	1.0000	\$ 92.12
072-2540-043-0000	Developed Parcel	Low Density Residential	1.0000	\$ 92.12
072-2540-044-0000	Developed Parcel	Low Density Residential	1.0000	\$ 92.12
072-2540-045-0000	Developed Parcel	Low Density Residential	1.0000	\$ 92.12
072-2540-046-0000	Developed Parcel	Low Density Residential	1.0000	\$ 92.12
072-2540-047-0000	Developed Parcel	Low Density Residential	1.0000	\$ 92.12
072-2540-048-0000	Developed Parcel	Low Density Residential	1.0000	\$ 92.12
072-2550-001-0000	Developed Parcel	Low Density Residential	1.0000	\$ 92.12
072-2550-002-0000	Developed Parcel	Low Density Residential	1.0000	\$ 92.12
072-2550-003-0000	Developed Parcel	Low Density Residential	1.0000	\$ 92.12
072-2550-004-0000	Developed Parcel	Low Density Residential	1.0000	\$ 92.12
072-2550-005-0000	Developed Parcel	Low Density Residential	1.0000	\$ 92.12
072-2550-006-0000	Developed Parcel	Low Density Residential	1.0000	\$ 92.12
072-2550-007-0000	Developed Parcel	Low Density Residential	1.0000	\$ 92.12
072-2550-008-0000	Developed Parcel	Low Density Residential	1.0000	\$ 92.12
072-2550-009-0000	Developed Parcel	Low Density Residential	1.0000	\$ 92.12
072-2550-010-0000	Developed Parcel	Low Density Residential	1.0000	\$ 92.12
072-2550-011-0000	Developed Parcel	Low Density Residential	1.0000	\$ 92.12
072-2550-012-0000	Developed Parcel	Low Density Residential	1.0000	\$ 92.12
072-2550-013-0000	Developed Parcel	Low Density Residential	1.0000	\$ 92.12
072-2550-014-0000	Developed Parcel	Low Density Residential	1.0000	\$ 92.12
072-2550-015-0000	Developed Parcel	Low Density Residential	1.0000	\$ 92.12
072-2550-016-0000	Developed Parcel	Low Density Residential	1.0000	\$ 92.12

ITEM 10.1. Transit Related Services Benefit District Exhibit A to the Resolution
Fiscal Year 2026-27 Charge Roll

APN	Development Status	Land Use	EDU	Levy Amount
072-2550-017-0000	Developed Parcel	Low Density Residential	1.0000	\$ 92.12
072-2550-018-0000	Developed Parcel	Low Density Residential	1.0000	\$ 92.12
072-2550-019-0000	Developed Parcel	Low Density Residential	1.0000	\$ 92.12
072-2550-020-0000	Developed Parcel	Low Density Residential	1.0000	\$ 92.12
072-2550-021-0000	Developed Parcel	Low Density Residential	1.0000	\$ 92.12
072-2550-022-0000	Developed Parcel	Low Density Residential	1.0000	\$ 92.12
072-2550-023-0000	Developed Parcel	Low Density Residential	1.0000	\$ 92.12
072-2550-024-0000	Developed Parcel	Low Density Residential	1.0000	\$ 92.12
072-2550-025-0000	Developed Parcel	Low Density Residential	1.0000	\$ 92.12
072-2550-026-0000	Developed Parcel	Low Density Residential	1.0000	\$ 92.12
072-2550-027-0000	Developed Parcel	Low Density Residential	1.0000	\$ 92.12
072-2550-028-0000	Developed Parcel	Low Density Residential	1.0000	\$ 92.12
072-2550-029-0000	Developed Parcel	Low Density Residential	1.0000	\$ 92.12
072-2550-030-0000	Developed Parcel	Low Density Residential	1.0000	\$ 92.12
072-2550-031-0000	Developed Parcel	Low Density Residential	1.0000	\$ 92.12
072-2550-032-0000	Developed Parcel	Low Density Residential	1.0000	\$ 92.12
072-2550-033-0000	Developed Parcel	Low Density Residential	1.0000	\$ 92.12
072-2550-034-0000	Developed Parcel	Low Density Residential	1.0000	\$ 92.12
072-2560-001-0000	Developed Parcel	Low Density Residential	1.0000	\$ 92.12
072-2560-002-0000	Developed Parcel	Low Density Residential	1.0000	\$ 92.12
072-2560-003-0000	Developed Parcel	Low Density Residential	1.0000	\$ 92.12
072-2560-004-0000	Developed Parcel	Low Density Residential	1.0000	\$ 92.12
072-2560-005-0000	Developed Parcel	Low Density Residential	1.0000	\$ 92.12
072-2560-006-0000	Developed Parcel	Low Density Residential	1.0000	\$ 92.12
072-2560-007-0000	Developed Parcel	Low Density Residential	1.0000	\$ 92.12
072-2560-008-0000	Developed Parcel	Low Density Residential	1.0000	\$ 92.12
072-2560-009-0000	Developed Parcel	Low Density Residential	1.0000	\$ 92.12
072-2560-010-0000	Developed Parcel	Low Density Residential	1.0000	\$ 92.12
072-2560-011-0000	Developed Parcel	Low Density Residential	1.0000	\$ 92.12
072-2560-012-0000	Developed Parcel	Low Density Residential	1.0000	\$ 92.12
072-2560-013-0000	Developed Parcel	Low Density Residential	1.0000	\$ 92.12
072-2560-014-0000	Developed Parcel	Low Density Residential	1.0000	\$ 92.12
072-2560-015-0000	Developed Parcel	Low Density Residential	1.0000	\$ 92.12
072-2560-016-0000	Developed Parcel	Low Density Residential	1.0000	\$ 92.12
072-2560-017-0000	Developed Parcel	Low Density Residential	1.0000	\$ 92.12
072-2560-018-0000	Developed Parcel	Low Density Residential	1.0000	\$ 92.12
072-2560-019-0000	Developed Parcel	Low Density Residential	1.0000	\$ 92.12
072-2560-020-0000	Developed Parcel	Low Density Residential	1.0000	\$ 92.12
072-2560-021-0000	Developed Parcel	Low Density Residential	1.0000	\$ 92.12
072-2560-022-0000	Developed Parcel	Low Density Residential	1.0000	\$ 92.12
072-2560-023-0000	Developed Parcel	Low Density Residential	1.0000	\$ 92.12
072-2560-024-0000	Developed Parcel	Low Density Residential	1.0000	\$ 92.12
072-2560-025-0000	Developed Parcel	Low Density Residential	1.0000	\$ 92.12
072-2560-026-0000	Developed Parcel	Low Density Residential	1.0000	\$ 92.12
072-2560-027-0000	Developed Parcel	Low Density Residential	1.0000	\$ 92.12

ITEM 10.1. Transit Related Services Benefit District Exhibit A to the Resolution
Fiscal Year 2026-27 Charge Roll

APN	Development Status	Land Use	EDU	Levy Amount
072-2560-028-0000	Developed Parcel	Low Density Residential	1.0000	\$ 92.12
072-2560-029-0000	Developed Parcel	Low Density Residential	1.0000	\$ 92.12
072-2560-030-0000	Developed Parcel	Low Density Residential	1.0000	\$ 92.12
072-2560-031-0000	Developed Parcel	Low Density Residential	1.0000	\$ 92.12
072-2560-032-0000	Developed Parcel	Low Density Residential	1.0000	\$ 92.12
072-2560-033-0000	Developed Parcel	Low Density Residential	1.0000	\$ 92.12
072-2560-034-0000	Developed Parcel	Low Density Residential	1.0000	\$ 92.12
072-2560-035-0000	Developed Parcel	Low Density Residential	1.0000	\$ 92.12
072-2560-036-0000	Developed Parcel	Low Density Residential	1.0000	\$ 92.12
072-2560-037-0000	Developed Parcel	Low Density Residential	1.0000	\$ 92.12
072-2560-038-0000	Developed Parcel	Low Density Residential	1.0000	\$ 92.12
072-2560-039-0000	Developed Parcel	Low Density Residential	1.0000	\$ 92.12
072-2560-040-0000	Developed Parcel	Low Density Residential	1.0000	\$ 92.12
072-2560-041-0000	Developed Parcel	Low Density Residential	1.0000	\$ 92.12
072-2560-042-0000	Developed Parcel	Low Density Residential	1.0000	\$ 92.12
072-2560-043-0000	Developed Parcel	Low Density Residential	1.0000	\$ 92.12
072-2560-044-0000	Developed Parcel	Low Density Residential	1.0000	\$ 92.12
072-2560-045-0000	Developed Parcel	Low Density Residential	1.0000	\$ 92.12
072-2570-001-0000	Developed Parcel	Low Density Residential	1.0000	\$ 92.12
072-2570-002-0000	Developed Parcel	Low Density Residential	1.0000	\$ 92.12
072-2570-003-0000	Developed Parcel	Low Density Residential	1.0000	\$ 92.12
072-2570-004-0000	Developed Parcel	Low Density Residential	1.0000	\$ 92.12
072-2570-005-0000	Developed Parcel	Low Density Residential	1.0000	\$ 92.12
072-2570-006-0000	Developed Parcel	Low Density Residential	1.0000	\$ 92.12
072-2570-007-0000	Developed Parcel	Low Density Residential	1.0000	\$ 92.12
072-2570-008-0000	Developed Parcel	Low Density Residential	1.0000	\$ 92.12
072-2570-009-0000	Developed Parcel	Low Density Residential	1.0000	\$ 92.12
072-2570-010-0000	Developed Parcel	Low Density Residential	1.0000	\$ 92.12
072-2570-011-0000	Developed Parcel	Low Density Residential	1.0000	\$ 92.12
072-2570-012-0000	Developed Parcel	Low Density Residential	1.0000	\$ 92.12
072-2570-013-0000	Developed Parcel	Low Density Residential	1.0000	\$ 92.12
072-2570-014-0000	Developed Parcel	Low Density Residential	1.0000	\$ 92.12
072-2570-015-0000	Developed Parcel	Low Density Residential	1.0000	\$ 92.12
072-2570-016-0000	Developed Parcel	Low Density Residential	1.0000	\$ 92.12
072-2570-017-0000	Developed Parcel	Low Density Residential	1.0000	\$ 92.12
072-2570-018-0000	Developed Parcel	Low Density Residential	1.0000	\$ 92.12
072-2570-019-0000	Developed Parcel	Low Density Residential	1.0000	\$ 92.12
072-2570-020-0000	Developed Parcel	Low Density Residential	1.0000	\$ 92.12
072-2570-021-0000	Developed Parcel	Low Density Residential	1.0000	\$ 92.12
072-2570-022-0000	Developed Parcel	Low Density Residential	1.0000	\$ 92.12
072-2570-023-0000	Developed Parcel	Low Density Residential	1.0000	\$ 92.12
072-2570-024-0000	Developed Parcel	Low Density Residential	1.0000	\$ 92.12
072-2570-025-0000	Developed Parcel	Low Density Residential	1.0000	\$ 92.12
072-2570-026-0000	Developed Parcel	Low Density Residential	1.0000	\$ 92.12
072-2570-027-0000	Developed Parcel	Low Density Residential	1.0000	\$ 92.12

ITEM 10.1. Transit Related Services Benefit District Exhibit A to the Resolution
Fiscal Year 2026-27 Charge Roll

APN	Development Status	Land Use	EDU	Levy Amount
072-2570-028-0000	Developed Parcel	Low Density Residential	1.0000	\$ 92.12
072-2570-029-0000	Developed Parcel	Low Density Residential	1.0000	\$ 92.12
072-2570-030-0000	Developed Parcel	Low Density Residential	1.0000	\$ 92.12
072-2570-031-0000	Developed Parcel	Low Density Residential	1.0000	\$ 92.12
072-2570-032-0000	Developed Parcel	Low Density Residential	1.0000	\$ 92.12
072-2570-033-0000	Developed Parcel	Low Density Residential	1.0000	\$ 92.12
072-2570-034-0000	Developed Parcel	Low Density Residential	1.0000	\$ 92.12
072-2570-035-0000	Developed Parcel	Low Density Residential	1.0000	\$ 92.12
072-2570-036-0000	Developed Parcel	Low Density Residential	1.0000	\$ 92.12
072-2570-037-0000	Developed Parcel	Low Density Residential	1.0000	\$ 92.12
072-2570-038-0000	Developed Parcel	Low Density Residential	1.0000	\$ 92.12
072-2570-039-0000	Developed Parcel	Low Density Residential	1.0000	\$ 92.12
072-2570-040-0000	Developed Parcel	Low Density Residential	1.0000	\$ 92.12
072-2570-041-0000	Developed Parcel	Low Density Residential	1.0000	\$ 92.12
072-2570-042-0000	Developed Parcel	Low Density Residential	1.0000	\$ 92.12
072-2570-043-0000	Developed Parcel	Low Density Residential	1.0000	\$ 92.12
072-2570-044-0000	Developed Parcel	Low Density Residential	1.0000	\$ 92.12
072-2570-045-0000	Developed Parcel	Low Density Residential	1.0000	\$ 92.12
072-2580-001-0000	Developed Parcel	Low Density Residential	1.0000	\$ 92.12
072-2580-002-0000	Developed Parcel	Low Density Residential	1.0000	\$ 92.12
072-2580-003-0000	Developed Parcel	Low Density Residential	1.0000	\$ 92.12
072-2580-004-0000	Developed Parcel	Low Density Residential	1.0000	\$ 92.12
072-2580-005-0000	Developed Parcel	Low Density Residential	1.0000	\$ 92.12
072-2580-006-0000	Developed Parcel	Low Density Residential	1.0000	\$ 92.12
072-2580-007-0000	Developed Parcel	Low Density Residential	1.0000	\$ 92.12
072-2580-008-0000	Developed Parcel	Low Density Residential	1.0000	\$ 92.12
072-2580-009-0000	Developed Parcel	Low Density Residential	1.0000	\$ 92.12
072-2580-010-0000	Developed Parcel	Low Density Residential	1.0000	\$ 92.12
072-2580-011-0000	Developed Parcel	Low Density Residential	1.0000	\$ 92.12
072-2580-012-0000	Developed Parcel	Low Density Residential	1.0000	\$ 92.12
072-2580-013-0000	Developed Parcel	Low Density Residential	1.0000	\$ 92.12
072-2580-014-0000	Developed Parcel	Low Density Residential	1.0000	\$ 92.12
072-2580-015-0000	Developed Parcel	Low Density Residential	1.0000	\$ 92.12
072-2580-016-0000	Developed Parcel	Low Density Residential	1.0000	\$ 92.12
072-2580-017-0000	Developed Parcel	Low Density Residential	1.0000	\$ 92.12
072-2580-018-0000	Developed Parcel	Low Density Residential	1.0000	\$ 92.12
072-2580-019-0000	Developed Parcel	Low Density Residential	1.0000	\$ 92.12
072-2580-020-0000	Developed Parcel	Low Density Residential	1.0000	\$ 92.12
072-2580-021-0000	Developed Parcel	Low Density Residential	1.0000	\$ 92.12
072-2580-022-0000	Developed Parcel	Low Density Residential	1.0000	\$ 92.12
072-2580-023-0000	Developed Parcel	Low Density Residential	1.0000	\$ 92.12
072-2580-024-0000	Developed Parcel	Low Density Residential	1.0000	\$ 92.12
072-2580-025-0000	Developed Parcel	Low Density Residential	1.0000	\$ 92.12
072-2580-026-0000	Developed Parcel	Low Density Residential	1.0000	\$ 92.12
072-2580-027-0000	Developed Parcel	Low Density Residential	1.0000	\$ 92.12

ITEM 10.1. Transit Related Services Benefit District Exhibit A to the Resolution
Fiscal Year 2026-27 Charge Roll

APN	Development Status	Land Use	EDU	Levy Amount
072-2580-028-0000	Developed Parcel	Low Density Residential	1.0000	\$ 92.12
072-2580-029-0000	Developed Parcel	Low Density Residential	1.0000	\$ 92.12
072-2580-030-0000	Developed Parcel	Low Density Residential	1.0000	\$ 92.12
072-2580-031-0000	Developed Parcel	Low Density Residential	1.0000	\$ 92.12
072-2580-032-0000	Developed Parcel	Low Density Residential	1.0000	\$ 92.12
072-2580-033-0000	Developed Parcel	Low Density Residential	1.0000	\$ 92.12
072-2580-034-0000	Developed Parcel	Low Density Residential	1.0000	\$ 92.12
072-2580-035-0000	Developed Parcel	Low Density Residential	1.0000	\$ 92.12
072-2580-036-0000	Developed Parcel	Low Density Residential	1.0000	\$ 92.12
072-2580-037-0000	Developed Parcel	Low Density Residential	1.0000	\$ 92.12
072-2580-038-0000	Developed Parcel	Low Density Residential	1.0000	\$ 92.12
072-2580-039-0000	Developed Parcel	Low Density Residential	1.0000	\$ 92.12
072-2580-040-0000	Developed Parcel	Low Density Residential	1.0000	\$ 92.12
072-2580-041-0000	Developed Parcel	Low Density Residential	1.0000	\$ 92.12
072-2580-042-0000	Developed Parcel	Low Density Residential	1.0000	\$ 92.12
072-2580-043-0000	Developed Parcel	Low Density Residential	1.0000	\$ 92.12
072-2580-044-0000	Developed Parcel	Low Density Residential	1.0000	\$ 92.12
072-2580-045-0000	Developed Parcel	Low Density Residential	1.0000	\$ 92.12
072-2580-046-0000	Developed Parcel	Low Density Residential	1.0000	\$ 92.12
072-2580-047-0000	Developed Parcel	Low Density Residential	1.0000	\$ 92.12
072-2580-048-0000	Developed Parcel	Low Density Residential	1.0000	\$ 92.12
072-2580-049-0000	Developed Parcel	Low Density Residential	1.0000	\$ 92.12
072-2580-050-0000	Developed Parcel	Low Density Residential	1.0000	\$ 92.12
072-2580-051-0000	Developed Parcel	Low Density Residential	1.0000	\$ 92.12
072-2580-052-0000	Developed Parcel	Low Density Residential	1.0000	\$ 92.12
072-2580-053-0000	Developed Parcel	Low Density Residential	1.0000	\$ 92.12
072-2580-054-0000	Developed Parcel	Low Density Residential	1.0000	\$ 92.12
072-2580-055-0000	Developed Parcel	Low Density Residential	1.0000	\$ 92.12
072-2580-056-0000	Developed Parcel	Low Density Residential	1.0000	\$ 92.12
072-2580-057-0000	Developed Parcel	Low Density Residential	1.0000	\$ 92.12
072-2580-058-0000	Developed Parcel	Low Density Residential	1.0000	\$ 92.12
072-2580-059-0000	Developed Parcel	Low Density Residential	1.0000	\$ 92.12
072-2580-060-0000	Developed Parcel	Low Density Residential	1.0000	\$ 92.12
072-2580-061-0000	Developed Parcel	Low Density Residential	1.0000	\$ 92.12
072-2580-062-0000	Developed Parcel	Low Density Residential	1.0000	\$ 92.12
072-2580-063-0000	Developed Parcel	Low Density Residential	1.0000	\$ 92.12
072-2580-064-0000	Developed Parcel	Low Density Residential	1.0000	\$ 92.12
072-2590-001-0000	Developed Parcel	Low Density Cluster	1.0000	\$ 92.12
072-2590-002-0000	Developed Parcel	Low Density Cluster	1.0000	\$ 92.12
072-2590-003-0000	Developed Parcel	Low Density Cluster	1.0000	\$ 92.12
072-2590-004-0000	Developed Parcel	Low Density Cluster	1.0000	\$ 92.12
072-2590-005-0000	Developed Parcel	Low Density Cluster	1.0000	\$ 92.12
072-2590-006-0000	Developed Parcel	Low Density Cluster	1.0000	\$ 92.12
072-2590-007-0000	Developed Parcel	Low Density Cluster	1.0000	\$ 92.12
072-2590-008-0000	Developed Parcel	Low Density Cluster	1.0000	\$ 92.12

ITEM 10.1. Transit Related Services Benefit District Exhibit A to the Resolution
Fiscal Year 2026-27 Charge Roll

APN	Development Status	Land Use	EDU	Levy Amount
072-2590-009-0000	Developed Parcel	Low Density Cluster	1.0000	\$ 92.12
072-2590-010-0000	Developed Parcel	Low Density Cluster	1.0000	\$ 92.12
072-2590-011-0000	Developed Parcel	Low Density Cluster	1.0000	\$ 92.12
072-2590-012-0000	Developed Parcel	Low Density Cluster	1.0000	\$ 92.12
072-2590-013-0000	Developed Parcel	Low Density Cluster	1.0000	\$ 92.12
072-2590-014-0000	Developed Parcel	Low Density Cluster	1.0000	\$ 92.12
072-2590-015-0000	Developed Parcel	Low Density Cluster	1.0000	\$ 92.12
072-2590-016-0000	Developed Parcel	Low Density Cluster	1.0000	\$ 92.12
072-2590-017-0000	Developed Parcel	Low Density Cluster	1.0000	\$ 92.12
072-2590-018-0000	Developed Parcel	Low Density Cluster	1.0000	\$ 92.12
072-2590-019-0000	Developed Parcel	Low Density Cluster	1.0000	\$ 92.12
072-2590-020-0000	Developed Parcel	Low Density Cluster	1.0000	\$ 92.12
072-2590-021-0000	Developed Parcel	Low Density Cluster	1.0000	\$ 92.12
072-2590-022-0000	Developed Parcel	Low Density Cluster	1.0000	\$ 92.12
072-2590-023-0000	Developed Parcel	Low Density Cluster	1.0000	\$ 92.12
072-2590-024-0000	Developed Parcel	Low Density Cluster	1.0000	\$ 92.12
072-2590-025-0000	Developed Parcel	Low Density Cluster	1.0000	\$ 92.12
072-2590-026-0000	Developed Parcel	Low Density Cluster	1.0000	\$ 92.12
072-2590-027-0000	Developed Parcel	Low Density Cluster	1.0000	\$ 92.12
072-2590-028-0000	Developed Parcel	Low Density Cluster	1.0000	\$ 92.12
072-2590-029-0000	Developed Parcel	Low Density Cluster	1.0000	\$ 92.12
072-2590-030-0000	Developed Parcel	Low Density Cluster	1.0000	\$ 92.12
072-2590-031-0000	Developed Parcel	Low Density Cluster	1.0000	\$ 92.12
072-2590-032-0000	Developed Parcel	Low Density Cluster	1.0000	\$ 92.12
072-2590-033-0000	Developed Parcel	Low Density Cluster	1.0000	\$ 92.12
072-2590-034-0000	Developed Parcel	Low Density Cluster	1.0000	\$ 92.12
072-2590-035-0000	Developed Parcel	Low Density Cluster	1.0000	\$ 92.12
072-2590-036-0000	Developed Parcel	Low Density Cluster	1.0000	\$ 92.12
072-2590-037-0000	Developed Parcel	Low Density Cluster	1.0000	\$ 92.12
072-2590-038-0000	Developed Parcel	Low Density Cluster	1.0000	\$ 92.12
072-2590-039-0000	Developed Parcel	Low Density Cluster	1.0000	\$ 92.12
072-2590-040-0000	Developed Parcel	Low Density Cluster	1.0000	\$ 92.12
072-2590-041-0000	Developed Parcel	Low Density Cluster	1.0000	\$ 92.12
072-2590-042-0000	Developed Parcel	Low Density Cluster	1.0000	\$ 92.12
072-2590-043-0000	Developed Parcel	Low Density Cluster	1.0000	\$ 92.12
072-2590-044-0000	Developed Parcel	Low Density Cluster	1.0000	\$ 92.12
072-2590-045-0000	Developed Parcel	Low Density Cluster	1.0000	\$ 92.12
072-2590-046-0000	Developed Parcel	Low Density Cluster	1.0000	\$ 92.12
072-2590-047-0000	Developed Parcel	Low Density Cluster	1.0000	\$ 92.12
072-2590-048-0000	Developed Parcel	Low Density Cluster	1.0000	\$ 92.12
072-2590-049-0000	Developed Parcel	Low Density Cluster	1.0000	\$ 92.12
072-2590-050-0000	Developed Parcel	Low Density Cluster	1.0000	\$ 92.12
072-2590-051-0000	Developed Parcel	Low Density Cluster	1.0000	\$ 92.12
072-2590-052-0000	Developed Parcel	Low Density Cluster	1.0000	\$ 92.12
072-2590-053-0000	Developed Parcel	Low Density Cluster	1.0000	\$ 92.12

ITEM 10.1. Transit Related Services Benefit District Exhibit A to the Resolution
Fiscal Year 2026-27 Charge Roll

APN	Development Status	Land Use	EDU	Levy Amount
072-2590-054-0000	Developed Parcel	Low Density Cluster	1.0000	\$ 92.12
072-2590-055-0000	Developed Parcel	Low Density Cluster	1.0000	\$ 92.12
072-2590-056-0000	Developed Parcel	Low Density Cluster	1.0000	\$ 92.12
072-2590-057-0000	Developed Parcel	Low Density Cluster	1.0000	\$ 92.12
072-2590-058-0000	Developed Parcel	Low Density Cluster	1.0000	\$ 92.12
072-2590-059-0000	Developed Parcel	Low Density Cluster	1.0000	\$ 92.12
072-2590-060-0000	Developed Parcel	Low Density Cluster	1.0000	\$ 92.12
072-2590-061-0000	Developed Parcel	Low Density Cluster	1.0000	\$ 92.12
072-2590-062-0000	Developed Parcel	Low Density Cluster	1.0000	\$ 92.12
072-2590-063-0000	Developed Parcel	Low Density Cluster	1.0000	\$ 92.12
072-2590-064-0000	Developed Parcel	Low Density Cluster	1.0000	\$ 92.12
072-2590-065-0000	Developed Parcel	Low Density Cluster	1.0000	\$ 92.12
072-2590-066-0000	Developed Parcel	Low Density Cluster	1.0000	\$ 92.12
072-2590-067-0000	Developed Parcel	Low Density Cluster	1.0000	\$ 92.12
072-2590-068-0000	Developed Parcel	Low Density Cluster	1.0000	\$ 92.12
072-2590-069-0000	Developed Parcel	Low Density Cluster	1.0000	\$ 92.12
072-2590-070-0000	Developed Parcel	Low Density Cluster	1.0000	\$ 92.12
072-2590-071-0000	Developed Parcel	Low Density Cluster	1.0000	\$ 92.12
072-2590-072-0000	Developed Parcel	Low Density Cluster	1.0000	\$ 92.12
072-2590-073-0000	Developed Parcel	Low Density Cluster	1.0000	\$ 92.12
072-2590-074-0000	Developed Parcel	Low Density Cluster	1.0000	\$ 92.12
072-2590-075-0000	Developed Parcel	Low Density Cluster	1.0000	\$ 92.12
072-2590-076-0000	Developed Parcel	Low Density Cluster	1.0000	\$ 92.12
072-2590-077-0000	Developed Parcel	Low Density Cluster	1.0000	\$ 92.12
072-2590-078-0000	Developed Parcel	Low Density Cluster	1.0000	\$ 92.12
072-2590-079-0000	Developed Parcel	Low Density Cluster	1.0000	\$ 92.12
072-2590-080-0000	Developed Parcel	Low Density Cluster	1.0000	\$ 92.12
072-2590-081-0000	Developed Parcel	Low Density Cluster	1.0000	\$ 92.12
072-2590-082-0000	Developed Parcel	Low Density Cluster	1.0000	\$ 92.12
072-2590-083-0000	Developed Parcel	Low Density Cluster	1.0000	\$ 92.12
072-2590-084-0000	Developed Parcel	Low Density Cluster	1.0000	\$ 92.12
072-2590-085-0000	Developed Parcel	Low Density Cluster	1.0000	\$ 92.12
072-2590-086-0000	Developed Parcel	Low Density Cluster	1.0000	\$ 92.12
072-2590-087-0000	Developed Parcel	Low Density Cluster	1.0000	\$ 92.12
072-2590-088-0000	Developed Parcel	Low Density Cluster	1.0000	\$ 92.12
072-2590-089-0000	Developed Parcel	Low Density Cluster	1.0000	\$ 92.12
072-2590-090-0000	Developed Parcel	Low Density Cluster	1.0000	\$ 92.12
072-2590-091-0000	Developed Parcel	Low Density Cluster	1.0000	\$ 92.12
072-2590-092-0000	Developed Parcel	Low Density Cluster	1.0000	\$ 92.12
072-2590-093-0000	Developed Parcel	Low Density Cluster	1.0000	\$ 92.12
072-2590-094-0000	Developed Parcel	Low Density Cluster	1.0000	\$ 92.12
072-2590-095-0000	Developed Parcel	Low Density Cluster	1.0000	\$ 92.12
072-2590-096-0000	Developed Parcel	Low Density Cluster	1.0000	\$ 92.12
072-2590-097-0000	Developed Parcel	Low Density Cluster	1.0000	\$ 92.12
072-2590-098-0000	Developed Parcel	Low Density Cluster	1.0000	\$ 92.12

ITEM 10.1. Transit Related Services Benefit District Exhibit A to the Resolution
Fiscal Year 2026-27 Charge Roll

APN	Development Status	Land Use	EDU	Levy Amount
072-2590-099-0000	Developed Parcel	Low Density Cluster	1.0000	\$ 92.12
072-2590-105-0000	Developed Parcel	Business Park	24.6848	\$2,273.96
072-2590-106-0000	Developed Parcel	Business Park	14.8329	\$1,366.40
072-2600-001-0000	Developed Parcel	Low Density Cluster	1.0000	\$ 92.12
072-2600-002-0000	Developed Parcel	Low Density Cluster	1.0000	\$ 92.12
072-2600-003-0000	Developed Parcel	Low Density Cluster	1.0000	\$ 92.12
072-2600-004-0000	Developed Parcel	Low Density Cluster	1.0000	\$ 92.12
072-2600-005-0000	Developed Parcel	Low Density Cluster	1.0000	\$ 92.12
072-2600-006-0000	Developed Parcel	Low Density Cluster	1.0000	\$ 92.12
072-2600-007-0000	Developed Parcel	Low Density Cluster	1.0000	\$ 92.12
072-2600-008-0000	Developed Parcel	Low Density Cluster	1.0000	\$ 92.12
072-2600-009-0000	Developed Parcel	Low Density Cluster	1.0000	\$ 92.12
072-2600-010-0000	Developed Parcel	Low Density Cluster	1.0000	\$ 92.12
072-2600-011-0000	Developed Parcel	Low Density Cluster	1.0000	\$ 92.12
072-2600-012-0000	Developed Parcel	Low Density Cluster	1.0000	\$ 92.12
072-2600-013-0000	Developed Parcel	Low Density Cluster	1.0000	\$ 92.12
072-2600-014-0000	Developed Parcel	Low Density Cluster	1.0000	\$ 92.12
072-2600-015-0000	Developed Parcel	Low Density Cluster	1.0000	\$ 92.12
072-2600-016-0000	Developed Parcel	Low Density Cluster	1.0000	\$ 92.12
072-2600-017-0000	Developed Parcel	Low Density Cluster	1.0000	\$ 92.12
072-2600-018-0000	Developed Parcel	Low Density Cluster	1.0000	\$ 92.12
072-2600-019-0000	Developed Parcel	Low Density Cluster	1.0000	\$ 92.12
072-2600-020-0000	Developed Parcel	Low Density Cluster	1.0000	\$ 92.12
072-2600-021-0000	Developed Parcel	Low Density Cluster	1.0000	\$ 92.12
072-2600-022-0000	Developed Parcel	Low Density Cluster	1.0000	\$ 92.12
072-2600-023-0000	Developed Parcel	Low Density Cluster	1.0000	\$ 92.12
072-2600-024-0000	Developed Parcel	Low Density Cluster	1.0000	\$ 92.12
072-2600-025-0000	Developed Parcel	Low Density Cluster	1.0000	\$ 92.12
072-2600-026-0000	Developed Parcel	Low Density Cluster	1.0000	\$ 92.12
072-2600-027-0000	Developed Parcel	Low Density Cluster	1.0000	\$ 92.12
072-2600-028-0000	Developed Parcel	Low Density Cluster	1.0000	\$ 92.12
072-2600-029-0000	Developed Parcel	Low Density Cluster	1.0000	\$ 92.12
072-2600-030-0000	Developed Parcel	Low Density Cluster	1.0000	\$ 92.12
072-2600-031-0000	Developed Parcel	Low Density Cluster	1.0000	\$ 92.12
072-2600-032-0000	Developed Parcel	Low Density Cluster	1.0000	\$ 92.12
072-2600-033-0000	Developed Parcel	Low Density Cluster	1.0000	\$ 92.12
072-2600-034-0000	Developed Parcel	Low Density Cluster	1.0000	\$ 92.12
072-2600-035-0000	Developed Parcel	Low Density Cluster	1.0000	\$ 92.12
072-2600-036-0000	Developed Parcel	Low Density Cluster	1.0000	\$ 92.12
072-2600-037-0000	Developed Parcel	Low Density Cluster	1.0000	\$ 92.12
072-2600-038-0000	Developed Parcel	Low Density Cluster	1.0000	\$ 92.12
072-2600-039-0000	Developed Parcel	Low Density Cluster	1.0000	\$ 92.12
072-2600-040-0000	Developed Parcel	Low Density Cluster	1.0000	\$ 92.12
072-2600-041-0000	Developed Parcel	Low Density Cluster	1.0000	\$ 92.12
072-2600-042-0000	Developed Parcel	Low Density Cluster	1.0000	\$ 92.12

ITEM 10.1. Transit Related Services Benefit District Exhibit A to the Resolution
Fiscal Year 2026-27 Charge Roll

APN	Development Status	Land Use	EDU	Levy Amount
072-2600-043-0000	Developed Parcel	Low Density Cluster	1.0000	\$ 92.12
072-2600-044-0000	Developed Parcel	Low Density Cluster	1.0000	\$ 92.12
072-2600-045-0000	Developed Parcel	Low Density Cluster	1.0000	\$ 92.12
072-2600-046-0000	Developed Parcel	Low Density Cluster	1.0000	\$ 92.12
072-2600-047-0000	Developed Parcel	Low Density Cluster	1.0000	\$ 92.12
072-2600-048-0000	Developed Parcel	Low Density Cluster	1.0000	\$ 92.12
072-2600-049-0000	Developed Parcel	Low Density Cluster	1.0000	\$ 92.12
072-2600-050-0000	Developed Parcel	Low Density Cluster	1.0000	\$ 92.12
072-2600-051-0000	Developed Parcel	Low Density Cluster	1.0000	\$ 92.12
072-2600-052-0000	Developed Parcel	Low Density Cluster	1.0000	\$ 92.12
072-2600-053-0000	Developed Parcel	Low Density Cluster	1.0000	\$ 92.12
072-2600-054-0000	Developed Parcel	Low Density Cluster	1.0000	\$ 92.12
072-2600-055-0000	Developed Parcel	Low Density Cluster	1.0000	\$ 92.12
072-2600-056-0000	Developed Parcel	Low Density Cluster	1.0000	\$ 92.12
072-2600-057-0000	Developed Parcel	Low Density Cluster	1.0000	\$ 92.12
072-2600-058-0000	Developed Parcel	Low Density Cluster	1.0000	\$ 92.12
072-2600-059-0000	Developed Parcel	Low Density Cluster	1.0000	\$ 92.12
072-2600-060-0000	Developed Parcel	Low Density Cluster	1.0000	\$ 92.12
072-2600-061-0000	Developed Parcel	Low Density Cluster	1.0000	\$ 92.12
072-2600-062-0000	Developed Parcel	Low Density Cluster	1.0000	\$ 92.12
072-2600-063-0000	Developed Parcel	Low Density Cluster	1.0000	\$ 92.12
072-2600-064-0000	Developed Parcel	Low Density Cluster	1.0000	\$ 92.12
072-2600-065-0000	Developed Parcel	Low Density Cluster	1.0000	\$ 92.12
072-2600-066-0000	Developed Parcel	Low Density Cluster	1.0000	\$ 92.12
072-2600-067-0000	Developed Parcel	Low Density Cluster	1.0000	\$ 92.12
072-2600-068-0000	Developed Parcel	Low Density Cluster	1.0000	\$ 92.12
072-2600-069-0000	Developed Parcel	Low Density Cluster	1.0000	\$ 92.12
072-2600-070-0000	Developed Parcel	Low Density Cluster	1.0000	\$ 92.12
072-2600-071-0000	Developed Parcel	Low Density Cluster	1.0000	\$ 92.12
072-2600-072-0000	Developed Parcel	Low Density Cluster	1.0000	\$ 92.12
072-2600-073-0000	Developed Parcel	Low Density Cluster	1.0000	\$ 92.12
072-2600-074-0000	Developed Parcel	Low Density Cluster	1.0000	\$ 92.12
072-2600-075-0000	Developed Parcel	Low Density Cluster	1.0000	\$ 92.12
072-2600-076-0000	Developed Parcel	Low Density Cluster	1.0000	\$ 92.12
072-2600-077-0000	Developed Parcel	Low Density Cluster	1.0000	\$ 92.12
072-2600-078-0000	Developed Parcel	Low Density Cluster	1.0000	\$ 92.12
072-2600-079-0000	Developed Parcel	Low Density Cluster	1.0000	\$ 92.12
072-2600-080-0000	Developed Parcel	Low Density Cluster	1.0000	\$ 92.12
072-2600-081-0000	Developed Parcel	Low Density Cluster	1.0000	\$ 92.12
072-2600-082-0000	Developed Parcel	Low Density Cluster	1.0000	\$ 92.12
072-2600-083-0000	Developed Parcel	Low Density Cluster	1.0000	\$ 92.12
072-2600-084-0000	Developed Parcel	Low Density Cluster	1.0000	\$ 92.12
072-2600-085-0000	Developed Parcel	Low Density Cluster	1.0000	\$ 92.12
072-2600-086-0000	Developed Parcel	Low Density Cluster	1.0000	\$ 92.12
072-2600-087-0000	Developed Parcel	Low Density Cluster	1.0000	\$ 92.12

ITEM 10.1. Transit Related Services Benefit District Exhibit A to the Resolution
Fiscal Year 2026-27 Charge Roll

APN	Development Status	Land Use	EDU	Levy Amount
072-2600-088-0000	Developed Parcel	Low Density Cluster	1.0000	\$ 92.12
072-2600-089-0000	Developed Parcel	Low Density Cluster	1.0000	\$ 92.12
072-2600-090-0000	Developed Parcel	Low Density Cluster	1.0000	\$ 92.12
072-2600-091-0000	Developed Parcel	Low Density Cluster	1.0000	\$ 92.12
072-2600-092-0000	Developed Parcel	Low Density Cluster	1.0000	\$ 92.12
072-2600-093-0000	Developed Parcel	Low Density Cluster	1.0000	\$ 92.12
072-2600-094-0000	Developed Parcel	Low Density Cluster	1.0000	\$ 92.12
072-2600-095-0000	Developed Parcel	Low Density Cluster	1.0000	\$ 92.12
072-2600-096-0000	Developed Parcel	Low Density Cluster	1.0000	\$ 92.12
072-2600-097-0000	Developed Parcel	Low Density Cluster	1.0000	\$ 92.12
072-2860-023-0000	Developed Parcel	Business Park	141.7172	13,054.98
072-2360-039-0000	Developed Parcel	Business Park	87.2784	\$8,040.08
072-3400-001-0000	Developed Parcel	Low Density Cluster	1.0000	\$ 92.12
072-3400-002-0000	Developed Parcel	Low Density Cluster	1.0000	\$ 92.12
072-3400-003-0000	Developed Parcel	Low Density Cluster	1.0000	\$ 92.12
072-3400-004-0000	Developed Parcel	Low Density Cluster	1.0000	\$ 92.12
072-3400-005-0000	Developed Parcel	Low Density Cluster	1.0000	\$ 92.12
072-3400-006-0000	Developed Parcel	Low Density Cluster	1.0000	\$ 92.12
072-3400-007-0000	Developed Parcel	Low Density Cluster	1.0000	\$ 92.12
072-3400-008-0000	Developed Parcel	Low Density Cluster	1.0000	\$ 92.12
072-3400-009-0000	Developed Parcel	Low Density Cluster	1.0000	\$ 92.12
072-3400-010-0000	Developed Parcel	Low Density Cluster	1.0000	\$ 92.12
072-3400-011-0000	Developed Parcel	Low Density Cluster	1.0000	\$ 92.12
072-3400-012-0000	Developed Parcel	Low Density Cluster	1.0000	\$ 92.12
072-3400-013-0000	Developed Parcel	Low Density Cluster	1.0000	\$ 92.12
072-3400-014-0000	Developed Parcel	Low Density Cluster	1.0000	\$ 92.12
072-3400-015-0000	Developed Parcel	Low Density Cluster	1.0000	\$ 92.12
072-3400-016-0000	Developed Parcel	Low Density Cluster	1.0000	\$ 92.12
072-3400-017-0000	Developed Parcel	Low Density Cluster	1.0000	\$ 92.12
072-3400-018-0000	Developed Parcel	Low Density Cluster	1.0000	\$ 92.12
072-3400-019-0000	Developed Parcel	Low Density Cluster	1.0000	\$ 92.12
072-3400-020-0000	Developed Parcel	Low Density Cluster	1.0000	\$ 92.12
072-3400-021-0000	Developed Parcel	Low Density Cluster	1.0000	\$ 92.12
072-3400-022-0000	Developed Parcel	Low Density Cluster	1.0000	\$ 92.12
072-3400-023-0000	Developed Parcel	Low Density Cluster	1.0000	\$ 92.12
072-3400-024-0000	Developed Parcel	Low Density Cluster	1.0000	\$ 92.12
072-3400-025-0000	Developed Parcel	Low Density Cluster	1.0000	\$ 92.12
072-3400-026-0000	Developed Parcel	Low Density Cluster	1.0000	\$ 92.12
072-3400-027-0000	Developed Parcel	Low Density Cluster	1.0000	\$ 92.12
072-3400-028-0000	Developed Parcel	Low Density Cluster	1.0000	\$ 92.12
072-3400-029-0000	Developed Parcel	Low Density Cluster	1.0000	\$ 92.12
072-3400-030-0000	Developed Parcel	Low Density Cluster	1.0000	\$ 92.12
072-3400-031-0000	Developed Parcel	Low Density Cluster	1.0000	\$ 92.12
072-3400-032-0000	Developed Parcel	Low Density Cluster	1.0000	\$ 92.12
072-3400-033-0000	Developed Parcel	Low Density Cluster	1.0000	\$ 92.12

ITEM 10.1. Transit Related Services Benefit District Exhibit A to the Resolution
Fiscal Year 2026-27 Charge Roll

APN	Development Status	Land Use	EDU	Levy Amount
072-3400-034-0000	Developed Parcel	Low Density Cluster	1.0000	\$ 92.12
072-3400-035-0000	Developed Parcel	Low Density Cluster	1.0000	\$ 92.12
072-3400-036-0000	Developed Parcel	Low Density Cluster	1.0000	\$ 92.12
072-3400-037-0000	Developed Parcel	Low Density Cluster	1.0000	\$ 92.12
072-3400-038-0000	Developed Parcel	Low Density Cluster	1.0000	\$ 92.12
072-3400-039-0000	Developed Parcel	Low Density Cluster	1.0000	\$ 92.12
072-3400-040-0000	Developed Parcel	Low Density Cluster	1.0000	\$ 92.12
072-3400-041-0000	Developed Parcel	Low Density Cluster	1.0000	\$ 92.12
072-3400-042-0000	Developed Parcel	Low Density Cluster	1.0000	\$ 92.12
072-3400-043-0000	Developed Parcel	Low Density Cluster	1.0000	\$ 92.12
072-3400-044-0000	Developed Parcel	Low Density Cluster	1.0000	\$ 92.12
072-3400-045-0000	Developed Parcel	Low Density Cluster	1.0000	\$ 92.12
072-3400-046-0000	Developed Parcel	Low Density Cluster	1.0000	\$ 92.12
072-3400-047-0000	Developed Parcel	Low Density Cluster	1.0000	\$ 92.12
072-3400-048-0000	Developed Parcel	Low Density Cluster	1.0000	\$ 92.12
072-3400-049-0000	Developed Parcel	Low Density Cluster	1.0000	\$ 92.12
072-3400-050-0000	Developed Parcel	Low Density Cluster	1.0000	\$ 92.12
072-3400-051-0000	Developed Parcel	Low Density Cluster	1.0000	\$ 92.12
072-3400-052-0000	Developed Parcel	Low Density Cluster	1.0000	\$ 92.12
072-3400-053-0000	Developed Parcel	Low Density Cluster	1.0000	\$ 92.12
072-3400-054-0000	Developed Parcel	Low Density Cluster	1.0000	\$ 92.12
072-3410-001-0000	Developed Parcel	Low Density Cluster	1.0000	\$ 92.12
072-3410-002-0000	Developed Parcel	Low Density Cluster	1.0000	\$ 92.12
072-3410-003-0000	Developed Parcel	Low Density Cluster	1.0000	\$ 92.12
072-3410-004-0000	Developed Parcel	Low Density Cluster	1.0000	\$ 92.12
072-3410-005-0000	Developed Parcel	Low Density Cluster	1.0000	\$ 92.12
072-3410-006-0000	Developed Parcel	Low Density Cluster	1.0000	\$ 92.12
072-3410-007-0000	Developed Parcel	Low Density Cluster	1.0000	\$ 92.12
072-3410-008-0000	Developed Parcel	Low Density Cluster	1.0000	\$ 92.12
072-3410-009-0000	Developed Parcel	Low Density Cluster	1.0000	\$ 92.12
072-3410-010-0000	Developed Parcel	Low Density Cluster	1.0000	\$ 92.12
072-3410-011-0000	Developed Parcel	Low Density Cluster	1.0000	\$ 92.12
072-3410-012-0000	Developed Parcel	Low Density Cluster	1.0000	\$ 92.12
072-3410-013-0000	Developed Parcel	Low Density Cluster	1.0000	\$ 92.12
072-3410-014-0000	Developed Parcel	Low Density Cluster	1.0000	\$ 92.12
072-3410-015-0000	Developed Parcel	Low Density Cluster	1.0000	\$ 92.12
072-3410-016-0000	Developed Parcel	Low Density Cluster	1.0000	\$ 92.12
072-3410-017-0000	Developed Parcel	Low Density Cluster	1.0000	\$ 92.12
072-3410-018-0000	Developed Parcel	Low Density Cluster	1.0000	\$ 92.12
072-3410-019-0000	Developed Parcel	Low Density Cluster	1.0000	\$ 92.12
072-3410-020-0000	Developed Parcel	Low Density Cluster	1.0000	\$ 92.12
072-3410-021-0000	Developed Parcel	Low Density Cluster	1.0000	\$ 92.12
072-3410-022-0000	Developed Parcel	Low Density Cluster	1.0000	\$ 92.12
072-3410-023-0000	Developed Parcel	Low Density Cluster	1.0000	\$ 92.12
072-3410-024-0000	Developed Parcel	Low Density Cluster	1.0000	\$ 92.12

ITEM 10.1. Transit Related Services Benefit District Exhibit A to the Resolution
Fiscal Year 2026-27 Charge Roll

APN	Development Status	Land Use	EDU	Levy Amount
072-3410-025-0000	Developed Parcel	Low Density Cluster	1.0000	\$ 92.12
072-3410-026-0000	Developed Parcel	Low Density Cluster	1.0000	\$ 92.12
072-3410-027-0000	Developed Parcel	Low Density Cluster	1.0000	\$ 92.12
072-3410-028-0000	Developed Parcel	Low Density Cluster	1.0000	\$ 92.12
072-3410-029-0000	Developed Parcel	Low Density Cluster	1.0000	\$ 92.12
072-3410-030-0000	Developed Parcel	Low Density Cluster	1.0000	\$ 92.12
072-3410-031-0000	Developed Parcel	Low Density Cluster	1.0000	\$ 92.12
072-3410-032-0000	Developed Parcel	Low Density Cluster	1.0000	\$ 92.12
072-3410-033-0000	Developed Parcel	Low Density Cluster	1.0000	\$ 92.12
072-3410-034-0000	Developed Parcel	Low Density Cluster	1.0000	\$ 92.12
072-3410-035-0000	Developed Parcel	Low Density Cluster	1.0000	\$ 92.12
072-3410-036-0000	Developed Parcel	Low Density Cluster	1.0000	\$ 92.12
072-3410-037-0000	Developed Parcel	Low Density Cluster	1.0000	\$ 92.12
072-3410-038-0000	Developed Parcel	Low Density Cluster	1.0000	\$ 92.12
072-3410-039-0000	Developed Parcel	Low Density Cluster	1.0000	\$ 92.12
072-3410-040-0000	Developed Parcel	Low Density Cluster	1.0000	\$ 92.12
072-3410-041-0000	Developed Parcel	Low Density Cluster	1.0000	\$ 92.12
072-3410-042-0000	Developed Parcel	Low Density Cluster	1.0000	\$ 92.12
072-3410-043-0000	Developed Parcel	Low Density Cluster	1.0000	\$ 92.12
072-3410-044-0000	Developed Parcel	Low Density Cluster	1.0000	\$ 92.12
072-3410-045-0000	Developed Parcel	Low Density Cluster	1.0000	\$ 92.12
072-3410-046-0000	Developed Parcel	Low Density Cluster	1.0000	\$ 92.12
072-3410-047-0000	Developed Parcel	Low Density Cluster	1.0000	\$ 92.12
072-3410-048-0000	Developed Parcel	Low Density Cluster	1.0000	\$ 92.12
072-3410-049-0000	Developed Parcel	Low Density Cluster	1.0000	\$ 92.12
072-3410-050-0000	Developed Parcel	Low Density Cluster	1.0000	\$ 92.12
072-3410-051-0000	Developed Parcel	Low Density Cluster	1.0000	\$ 92.12
072-3410-052-0000	Developed Parcel	Low Density Cluster	1.0000	\$ 92.12
072-3410-053-0000	Developed Parcel	Low Density Cluster	1.0000	\$ 92.12
072-3410-054-0000	Developed Parcel	Low Density Cluster	1.0000	\$ 92.12
072-3410-055-0000	Developed Parcel	Low Density Cluster	1.0000	\$ 92.12
072-3410-056-0000	Developed Parcel	Low Density Cluster	1.0000	\$ 92.12
072-3410-057-0000	Developed Parcel	Low Density Cluster	1.0000	\$ 92.12
072-3410-058-0000	Developed Parcel	Low Density Cluster	1.0000	\$ 92.12
072-3410-059-0000	Developed Parcel	Low Density Cluster	1.0000	\$ 92.12
072-3410-060-0000	Developed Parcel	Low Density Cluster	1.0000	\$ 92.12
072-3410-061-0000	Developed Parcel	Low Density Cluster	1.0000	\$ 92.12
072-3410-062-0000	Developed Parcel	Low Density Cluster	1.0000	\$ 92.12
072-3410-063-0000	Developed Parcel	Low Density Cluster	1.0000	\$ 92.12
072-3420-001-0000	Developed Parcel	Low Density Cluster	1.0000	\$ 92.12
072-3420-002-0000	Developed Parcel	Low Density Cluster	1.0000	\$ 92.12
072-3420-003-0000	Developed Parcel	Low Density Cluster	1.0000	\$ 92.12
072-3420-004-0000	Developed Parcel	Low Density Cluster	1.0000	\$ 92.12
072-3420-005-0000	Developed Parcel	Low Density Cluster	1.0000	\$ 92.12
072-3420-006-0000	Developed Parcel	Low Density Cluster	1.0000	\$ 92.12

ITEM 10.1. Transit Related Services Benefit District Exhibit A to the Resolution
Fiscal Year 2026-27 Charge Roll

APN	Development Status	Land Use	EDU	Levy Amount
072-3420-007-0000	Developed Parcel	Low Density Cluster	1.0000	\$ 92.12
072-3420-008-0000	Developed Parcel	Low Density Cluster	1.0000	\$ 92.12
072-3420-009-0000	Developed Parcel	Low Density Cluster	1.0000	\$ 92.12
072-3420-010-0000	Developed Parcel	Low Density Cluster	1.0000	\$ 92.12
072-3420-011-0000	Developed Parcel	Low Density Cluster	1.0000	\$ 92.12
072-3420-012-0000	Developed Parcel	Low Density Cluster	1.0000	\$ 92.12
072-3420-013-0000	Developed Parcel	Low Density Cluster	1.0000	\$ 92.12
072-3420-014-0000	Developed Parcel	Low Density Cluster	1.0000	\$ 92.12
072-3420-015-0000	Developed Parcel	Low Density Cluster	1.0000	\$ 92.12
072-3420-016-0000	Developed Parcel	Low Density Cluster	1.0000	\$ 92.12
072-3420-017-0000	Developed Parcel	Low Density Cluster	1.0000	\$ 92.12
072-3420-018-0000	Developed Parcel	Low Density Cluster	1.0000	\$ 92.12
072-3420-019-0000	Developed Parcel	Low Density Cluster	1.0000	\$ 92.12
072-3420-020-0000	Developed Parcel	Low Density Cluster	1.0000	\$ 92.12
072-3420-021-0000	Developed Parcel	Low Density Cluster	1.0000	\$ 92.12
072-3420-022-0000	Developed Parcel	Low Density Cluster	1.0000	\$ 92.12
072-3420-023-0000	Developed Parcel	Low Density Cluster	1.0000	\$ 92.12
072-3420-024-0000	Developed Parcel	Low Density Cluster	1.0000	\$ 92.12
072-3420-025-0000	Developed Parcel	Low Density Cluster	1.0000	\$ 92.12
072-3420-026-0000	Developed Parcel	Low Density Cluster	1.0000	\$ 92.12
072-3420-027-0000	Developed Parcel	Low Density Cluster	1.0000	\$ 92.12
072-3420-028-0000	Developed Parcel	Low Density Cluster	1.0000	\$ 92.12
072-3420-029-0000	Developed Parcel	Low Density Cluster	1.0000	\$ 92.12
072-3420-030-0000	Developed Parcel	Low Density Cluster	1.0000	\$ 92.12
072-3420-031-0000	Developed Parcel	Low Density Cluster	1.0000	\$ 92.12
072-3420-032-0000	Developed Parcel	Low Density Cluster	1.0000	\$ 92.12
072-3420-033-0000	Developed Parcel	Low Density Cluster	1.0000	\$ 92.12
072-3420-034-0000	Developed Parcel	Low Density Cluster	1.0000	\$ 92.12
072-3420-035-0000	Developed Parcel	Low Density Cluster	1.0000	\$ 92.12
072-3420-036-0000	Developed Parcel	Low Density Cluster	1.0000	\$ 92.12
072-3420-037-0000	Developed Parcel	Low Density Cluster	1.0000	\$ 92.12
072-3420-038-0000	Developed Parcel	Low Density Cluster	1.0000	\$ 92.12
072-3420-039-0000	Developed Parcel	Low Density Cluster	1.0000	\$ 92.12
072-3420-040-0000	Developed Parcel	Low Density Cluster	1.0000	\$ 92.12
072-3420-041-0000	Developed Parcel	Low Density Cluster	1.0000	\$ 92.12
072-3420-042-0000	Developed Parcel	Low Density Cluster	1.0000	\$ 92.12
072-3420-043-0000	Developed Parcel	Low Density Cluster	1.0000	\$ 92.12
072-3420-044-0000	Developed Parcel	Low Density Cluster	1.0000	\$ 92.12
072-3420-045-0000	Developed Parcel	Low Density Cluster	1.0000	\$ 92.12
072-3420-046-0000	Developed Parcel	Low Density Cluster	1.0000	\$ 92.12
072-2860-027-0000	Developed Parcel	Light Industrial	38.8240	\$3,576.46
072-2860-028-0000	Developed Parcel	Light Industrial	51.5200	\$4,746.02
072-2860-033-0000	Developed Parcel	Light Industrial	85.6520	\$7,890.26
072-2360-042-0000	Developed Parcel	Business Park	120.9996	11,146.48
072-2360-045-0000	Developed	Retail Commercial	34.6140	\$3,188.64

ITEM 10.1. Transit Related Services Benefit District Exhibit A to the Resolution
Fiscal Year 2026-27 Charge Roll

APN	Development Status	Land Use	EDU	Levy Amount
072-2360-046-0000	Developed	Retail Commercial	61.0232	\$5,621.46
072-2360-047-0000	Developed Parcel	High Density	90.6000	\$8,346.06
072-2360-049-0000	Developed	Business Park	33.0600	\$3,045.48
072-2360-052-0000	Developed Parcel	Retail Commercial	25.2298	\$2,324.16
072-4380-001-0000	Developed Parcel	Low Density Cluster	1.0000	\$ 92.12
072-4380-002-0000	Developed Parcel	Low Density Cluster	1.0000	\$ 92.12
072-4380-003-0000	Developed Parcel	Low Density Cluster	1.0000	\$ 92.12
072-4380-004-0000	Developed Parcel	Low Density Cluster	1.0000	\$ 92.12
072-4380-005-0000	Developed Parcel	Low Density Cluster	1.0000	\$ 92.12
072-4380-006-0000	Developed Parcel	Low Density Cluster	1.0000	\$ 92.12
072-4380-007-0000	Developed Parcel	Low Density Cluster	1.0000	\$ 92.12
072-4380-008-0000	Developed Parcel	Low Density Cluster	1.0000	\$ 92.12
072-4380-009-0000	Developed Parcel	Low Density Cluster	1.0000	\$ 92.12
072-4380-010-0000	Developed Parcel	Low Density Cluster	1.0000	\$ 92.12
072-4380-011-0000	Developed Parcel	Low Density Cluster	1.0000	\$ 92.12
072-4380-012-0000	Developed Parcel	Low Density Cluster	1.0000	\$ 92.12
072-4380-013-0000	Developed Parcel	Low Density Cluster	1.0000	\$ 92.12
072-4380-014-0000	Developed Parcel	Low Density Cluster	1.0000	\$ 92.12
072-4380-015-0000	Developed Parcel	Low Density Cluster	1.0000	\$ 92.12
072-4380-016-0000	Developed Parcel	Low Density Cluster	1.0000	\$ 92.12
072-4380-017-0000	Developed Parcel	Low Density Cluster	1.0000	\$ 92.12
072-4380-018-0000	Developed Parcel	Low Density Cluster	1.0000	\$ 92.12
072-4380-019-0000	Developed Parcel	Low Density Cluster	1.0000	\$ 92.12
072-4380-020-0000	Developed Parcel	Low Density Cluster	1.0000	\$ 92.12
072-4380-021-0000	Developed Parcel	Low Density Cluster	1.0000	\$ 92.12
072-4380-022-0000	Developed Parcel	Low Density Cluster	1.0000	\$ 92.12
072-4380-023-0000	Developed Parcel	Low Density Cluster	1.0000	\$ 92.12
072-4380-024-0000	Developed Parcel	Low Density Cluster	1.0000	\$ 92.12
072-4380-025-0000	Developed Parcel	Low Density Cluster	1.0000	\$ 92.12
072-4380-026-0000	Developed Parcel	Low Density Cluster	1.0000	\$ 92.12
072-4380-027-0000	Developed Parcel	Low Density Cluster	1.0000	\$ 92.12
072-4380-028-0000	Developed Parcel	Low Density Cluster	1.0000	\$ 92.12
072-4380-029-0000	Developed Parcel	Low Density Cluster	1.0000	\$ 92.12
072-4380-030-0000	Developed Parcel	Low Density Cluster	1.0000	\$ 92.12
072-4380-031-0000	Developed Parcel	Low Density Cluster	1.0000	\$ 92.12
072-4380-032-0000	Developed Parcel	Low Density Cluster	1.0000	\$ 92.12
072-4380-033-0000	Developed Parcel	Low Density Cluster	1.0000	\$ 92.12
072-4380-034-0000	Developed Parcel	Low Density Cluster	1.0000	\$ 92.12
072-4380-035-0000	Developed Parcel	Low Density Cluster	1.0000	\$ 92.12
072-4380-036-0000	Developed Parcel	Low Density Cluster	1.0000	\$ 92.12
072-4380-037-0000	Developed Parcel	Low Density Cluster	1.0000	\$ 92.12
072-4380-038-0000	Developed Parcel	Low Density Cluster	1.0000	\$ 92.12
072-4380-039-0000	Developed Parcel	Low Density Cluster	1.0000	\$ 92.12
072-4380-040-0000	Developed Parcel	Low Density Cluster	1.0000	\$ 92.12
072-4380-041-0000	Developed Parcel	Low Density Cluster	1.0000	\$ 92.12

ITEM 10.1. Transit Related Services Benefit District Exhibit A to the Resolution
Fiscal Year 2026-27 Charge Roll

APN	Development Status	Land Use	EDU	Levy Amount
072-4380-042-0000	Developed Parcel	Low Density Cluster	1.0000	\$ 92.12
072-4380-043-0000	Developed Parcel	Low Density Cluster	1.0000	\$ 92.12
072-4380-044-0000	Developed Parcel	Low Density Cluster	1.0000	\$ 92.12
072-4380-045-0000	Developed Parcel	Low Density Cluster	1.0000	\$ 92.12
072-4380-046-0000	Developed Parcel	Low Density Cluster	1.0000	\$ 92.12
072-4380-047-0000	Developed Parcel	Low Density Cluster	1.0000	\$ 92.12
072-4380-048-0000	Developed Parcel	Low Density Cluster	1.0000	\$ 92.12
072-4380-049-0000	Developed Parcel	Low Density Cluster	1.0000	\$ 92.12
072-4380-050-0000	Developed Parcel	Low Density Cluster	1.0000	\$ 92.12
072-4380-051-0000	Developed Parcel	Low Density Cluster	1.0000	\$ 92.12
072-4380-052-0000	Developed Parcel	Low Density Cluster	1.0000	\$ 92.12
072-4380-053-0000	Developed Parcel	Low Density Cluster	1.0000	\$ 92.12
072-4380-054-0000	Developed Parcel	Low Density Cluster	1.0000	\$ 92.12
072-4380-055-0000	Developed Parcel	Low Density Cluster	1.0000	\$ 92.12
072-4380-056-0000	Developed Parcel	Low Density Cluster	1.0000	\$ 92.12
072-4380-057-0000	Developed Parcel	Low Density Cluster	1.0000	\$ 92.12
072-4380-058-0000	Developed Parcel	Low Density Cluster	1.0000	\$ 92.12
072-4380-059-0000	Developed Parcel	Low Density Cluster	1.0000	\$ 92.12
072-4380-060-0000	Developed Parcel	Low Density Cluster	1.0000	\$ 92.12
072-4380-061-0000	Developed Parcel	Low Density Cluster	1.0000	\$ 92.12
072-4380-062-0000	Developed Parcel	Low Density Cluster	1.0000	\$ 92.12
072-4380-063-0000	Developed Parcel	Low Density Cluster	1.0000	\$ 92.12
072-4380-064-0000	Developed Parcel	Low Density Cluster	1.0000	\$ 92.12
072-4380-065-0000	Developed Parcel	Low Density Cluster	1.0000	\$ 92.12
072-4380-066-0000	Developed Parcel	Low Density Cluster	1.0000	\$ 92.12
072-4380-067-0000	Developed Parcel	Low Density Cluster	1.0000	\$ 92.12
072-4380-068-0000	Developed Parcel	Low Density Cluster	1.0000	\$ 92.12
072-4380-069-0000	Developed Parcel	Low Density Cluster	1.0000	\$ 92.12
072-4380-070-0000	Developed Parcel	Low Density Cluster	1.0000	\$ 92.12
072-4380-071-0000	Developed Parcel	Low Density Cluster	1.0000	\$ 92.12
072-4380-072-0000	Developed Parcel	Low Density Cluster	1.0000	\$ 92.12
072-4380-073-0000	Developed Parcel	Low Density Cluster	1.0000	\$ 92.12
072-4380-074-0000	Developed Parcel	Low Density Cluster	1.0000	\$ 92.12
072-4380-075-0000	Developed Parcel	Low Density Cluster	1.0000	\$ 92.12
072-4380-076-0000	Developed Parcel	Low Density Cluster	1.0000	\$ 92.12
072-4380-077-0000	Developed Parcel	Low Density Cluster	1.0000	\$ 92.12
072-4380-078-0000	Developed Parcel	Low Density Cluster	1.0000	\$ 92.12
072-4380-079-0000	Developed Parcel	Low Density Cluster	1.0000	\$ 92.12
072-4380-080-0000	Developed Parcel	Low Density Cluster	1.0000	\$ 92.12
072-4380-081-0000	Developed Parcel	Low Density Cluster	1.0000	\$ 92.12
072-4380-082-0000	Developed Parcel	Low Density Cluster	1.0000	\$ 92.12
072-4380-083-0000	Developed Parcel	Low Density Cluster	1.0000	\$ 92.12
072-4380-084-0000	Developed Parcel	Low Density Cluster	1.0000	\$ 92.12
072-4380-085-0000	Developed Parcel	Low Density Cluster	1.0000	\$ 92.12
072-4380-086-0000	Developed Parcel	Low Density Cluster	1.0000	\$ 92.12

ITEM 10.1. Transit Related Services Benefit District Exhibit A to the Resolution
Fiscal Year 2026-27 Charge Roll

APN	Development Status	Land Use	EDU	Levy Amount
072-4380-087-0000	Developed Parcel	Low Density Cluster	1.0000	\$ 92.12
072-4380-088-0000	Developed Parcel	Low Density Cluster	1.0000	\$ 92.12
072-4380-089-0000	Developed Parcel	Low Density Cluster	1.0000	\$ 92.12
072-4380-090-0000	Developed Parcel	Low Density Cluster	1.0000	\$ 92.12
072-4380-091-0000	Developed Parcel	Low Density Cluster	1.0000	\$ 92.12
072-4380-092-0000	Developed Parcel	Low Density Cluster	1.0000	\$ 92.12
072-4380-093-0000	Developed Parcel	Low Density Cluster	1.0000	\$ 92.12
072-4380-094-0000	Developed Parcel	Low Density Cluster	1.0000	\$ 92.12
072-4380-095-0000	Developed Parcel	Low Density Cluster	1.0000	\$ 92.12
072-4380-096-0000	Developed Parcel	Low Density Cluster	1.0000	\$ 92.12
072-4380-097-0000	Developed Parcel	Low Density Cluster	1.0000	\$ 92.12
072-4380-098-0000	Developed Parcel	Low Density Cluster	1.0000	\$ 92.12
072-4380-099-0000	Developed Parcel	Low Density Cluster	1.0000	\$ 92.12
072-4380-100-0000	Developed Parcel	Low Density Cluster	1.0000	\$ 92.12
072-4380-101-0000	Developed Parcel	Low Density Cluster	1.0000	\$ 92.12
072-4380-102-0000	Developed Parcel	Low Density Cluster	1.0000	\$ 92.12
072-4380-103-0000	Developed Parcel	Low Density Cluster	1.0000	\$ 92.12
072-4380-104-0000	Developed Parcel	Low Density Cluster	1.0000	\$ 92.12
072-4380-105-0000	Developed Parcel	Low Density Cluster	1.0000	\$ 92.12
072-4380-106-0000	Developed Parcel	Low Density Cluster	1.0000	\$ 92.12
072-4380-107-0000	Developed Parcel	Low Density Cluster	1.0000	\$ 92.12
072-4380-108-0000	Developed Parcel	Low Density Cluster	1.0000	\$ 92.12
072-4380-109-0000	Developed Parcel	Low Density Cluster	1.0000	\$ 92.12
072-4380-110-0000	Developed Parcel	Low Density Cluster	1.0000	\$ 92.12
072-4380-111-0000	Developed Parcel	Low Density Cluster	1.0000	\$ 92.12
072-4380-112-0000	Developed Parcel	Low Density Cluster	1.0000	\$ 92.12
072-4380-113-0000	Developed Parcel	Low Density Cluster	1.0000	\$ 92.12
072-4380-114-0000	Developed Parcel	Low Density Cluster	1.0000	\$ 92.12
072-4380-115-0000	Developed Parcel	Low Density Cluster	1.0000	\$ 92.12
072-4380-116-0000	Developed Parcel	Low Density Cluster	1.0000	\$ 92.12
072-4380-117-0000	Developed Parcel	Low Density Cluster	1.0000	\$ 92.12
072-4380-118-0000	Developed Parcel	Low Density Cluster	1.0000	\$ 92.12
072-4380-119-0000	Developed Parcel	Low Density Cluster	1.0000	\$ 92.12
072-4380-120-0000	Developed Parcel	Low Density Cluster	1.0000	\$ 92.12
072-4380-121-0000	Developed Parcel	Low Density Cluster	1.0000	\$ 92.12
072-4380-122-0000	Developed Parcel	Low Density Cluster	1.0000	\$ 92.12
072-4380-123-0000	Developed Parcel	Low Density Cluster	1.0000	\$ 92.12
072-4380-124-0000	Developed Parcel	Low Density Cluster	1.0000	\$ 92.12
072-4380-125-0000	Developed Parcel	Low Density Cluster	1.0000	\$ 92.12
072-4380-126-0000	Developed Parcel	Low Density Cluster	1.0000	\$ 92.12
072-4380-127-0000	Developed Parcel	Low Density Cluster	1.0000	\$ 92.12
072-4380-128-0000	Developed Parcel	Low Density Cluster	1.0000	\$ 92.12
1,797 Parcels				\$238,962.52

MEMORANDUM



ITEM 10.2.

DATE: June 1, 2026

TO: Honorable Mayor and Council Members

FROM: Albert Stricker, Public Works Director
Edgar Medina, Assistant Public Works Director

SUBJECT: **RESOLUTIONS APPROVING PROCEEDINGS FOR THE ANNUAL LEVY AND COLLECTION OF CHARGES, AND AMENDING AND/OR CONFIRMING THE ENGINEER'S REPORT, ESTABLISHING THE FISCAL YEAR 2026-2027 SERVICE CHARGE FOR THE RANCHO CORDOVA TRANSIT RELATED SERVICES BENEFIT DISTRICT, ZONE NO. 2**

RECOMMENDATION

Adopt the Resolutions.

RESULT OF RECOMMENDED ACTION

Adoption of the Resolutions would authorize the continuance of the annual levy and collection of service charges in the Transit Related Services Benefit District, Zone No. 2 to provide for a broad range of transportation services within the District as identified in the engineer's report.

BACKGROUND

The purpose of the district is to provide an ongoing financial mechanism to fund a broad range of transportation services intended to benefit the property within the district.

In January 2005, the Board of Supervisors of the County of Sacramento formed Benefit Zone No. 2 of County Services Area (CSA) No. 10, to collect annual charges for extended transportation-related services within Benefit Zone No. 2 for the Sunridge Specific Plan Area.

Following the city's incorporation, procedures to detach the district from the county were initiated. On February 15, 2008, LAFCO issued a Certificate of Completion to the city for the detachment from the County Service Area No. 10 formally detaching the district from the county and transferring service responsibility and funding of the CSA to the city.

The city re-designated the name of County Services Area No. 10 Benefit Zone No. 2 to "Transit Related Services Benefit District, Zone No. 2" (hereafter referred to as the "Transit Benefit Zone No. 2" or the "district"). Services include transit shuttle services, transportation planning, educational programs at Sunrise and Robert J. McGarvey Elementary schools, a guaranteed ride home program, vanpools, and infrastructure support.

The construction of the International Drive extension to Sunrise Boulevard and the completion of the extension of Zinfandel Drive to Douglas Road provided the opportunity to effectively service the area

with shuttle service. The CordoVan shuttle commenced new routing in September 2012 with a service between the Anatolia Club House and the Zinfandel Light Rail Station. The city and RT improved the Zinfandel Plaza/RT Connection CordoVan stop with a sheltered bench and solar LED light. Based on customer feedback a five-minute adjustment was implemented to the schedule in April 2013 to better synchronize with the train.

The city added a CordoVan vehicle to the service fleet in October of 2015. The new vehicle connects to the Anatolia Clubhouse and proceeds on to Sunridge Park. The CordoVan that serves the Anatolia Clubhouse was extended to serve Kavala Ranch. The resulting service to the Anatolia Clubhouse has improved services by reducing headways (intervals between busses) from 45 to 30 minutes. In April 2016, the morning routes were adjusted earlier by 25 minutes to better accommodate work times in the business park and the riders heading to Light Rail.

In 2018, the Sunridge CordoVan route was adjusted to avoid small local residential streets. With the extension of Chrysanthy Boulevard and Rancho Cordova Parkway, the CordoVan Route 176 was extended to provide service to the Sunridge Park, North Douglas, and Douglas 98 subdivision areas with three new stops added. The new service began in August 2021. Unused funds from the FY 2026-2027 levy will be retained in reserves for future additional service to the area. In addition, the city initiated an effort to augment transit access by partnering with the transportation network company, Lyft. The demonstration project provides a subsidy for rides that are destined to transit stop in Rancho Cordova. The demonstration project initiated in April of 2019 is funded by the Sacramento Council of Governments, and was extended through December 2021 due to the decrease in ridership during the stay-at-home/remote schedules of potential riders during the COVID-19 Pandemic.

State law requires that the City Council hold a public hearing prior to approval and levy of the proposed charges. An Engineer's Report showing the proposed rates has been prepared, placed on file with the City Clerk, a copy of which is attached as Attachment 3.

Through adoption of the Resolution, Attachment 1, the city is initiating proceedings for the annual levy and collection of charges for certain miscellaneous extended services and preliminarily approves such written report, and declares its intention to levy the annual charges for Fiscal Year 2026-2027. The City Clerk has given notice and set today as the time and place to conduct a public hearing on the matter.

The Engineer's Report prepared by Francisco & Associates includes a description of the district boundaries, a description and cost estimates of the services to be provided, the method and apportionment of charges, a district budget based on the city's cost estimates, a description of the property to be benefited, and the amount of the charge to each individual property. The proposed Fiscal Year 2026-2027 charges for each land use category are shown in Table 1.

Table 1 - Transit Zone No. 2

Land Use Category	Parcels Levied	Residential Units/Acres	Equivalent Dwelling Units	Proposed Rate per Unit/Acre	Per Unit / Acre	Fiscal Year 2026/2027 Charges*
Mixed Commercial	6	10.713 acres	236.11	\$2,347.26	per acre	\$25,146
Low Density Residential	4,110	4,110 units	4,110.00	\$106.50	per unit	\$437,715
Medium Density	3,415	3,415 units	2,732.00	\$85.20	per unit	\$290,958
Retail	10	16.087 acres	412.47	\$2,730.66	per acre	\$43,928
Total	7,541		7,490.59			\$797,747

*Numbers have been rounded for presentation purposes, so totals may not foot due to rounding.

In order to proceed with the levy of charges, it is appropriate for the Council to conduct the public hearing and adopt the Resolution, Attachment 1, which initiates the proceedings for the district, preliminary approves the Engineer’s Report, and declares its intention to levy and collect service charges for Fiscal Year 2026-2027. The Resolution, Attachment 2, amends and/or confirms the Engineer’s Report and authorizes the levy and collection of service charges for Fiscal Year 2026-2027.

FISCAL IMPACT AND FUNDING SOURCE

There is no fiscal impact to the city’s general fund.

ATTACHMENT(S)

1. Resolution Initiating Proceedings
2. Resolution Confirming the Engineer's Report
3. Exhibit A to the Resolution - Engineer's Report

CITY OF RANCHO CORDOVA

RESOLUTION NO. XX-2026

**A RESOLUTION OF THE CITY COUNCIL OF THE CITY OF RANCHO CORDOVA,
STATE OF CALIFORNIA, INITIATING PROCEEDINGS FOR THE ANNUAL LEVY AND
COLLECTION OF CHARGES, PRELIMINARILY APPROVING THE ENGINEER'S REPORT,
AND DECLARING ITS INTENTION TO LEVY THE ANNUAL CHARGES FOR FISCAL YEAR
2026-2027 FOR THE RANCHO CORDOVA TRANSIT RELATED SERVICES BENEFIT
DISTRICT, ZONE NO. 2**

WHEREAS, on July 1, 2003, the City of Rancho Cordova (the "city") was incorporated, resulting in the area known as the Sunridge Specific Plan to be located within the city boundaries; and

WHEREAS, on January 11, 2005, the Board of Supervisors of the County of Sacramento (the "Board"), in coordination with the city, pursuant to Title 3, Division 2, Part 2, Chapter 2.2 of the Government Code ("County Service Area Law"), through Resolution No. 2005-0061, ordered the formation of Benefit Zone No. 2 of County Service Area No. 10 ("CSA 10 Benefit Zone 2"); on March 15, 2005, the Board adopted Resolution No. 2005-0298, approving the Written Report (the "Formation Report"), ordering the collection of annual charges, commencing with Fiscal Year 2005-2006; and, on June 20, 2006, the Board adopted Ordinance No. 1539 (the "Ordinance") providing a procedure for collection of service charges for extended transportation-related services (the "Services") within CSA 10 Benefit Zone 2; and

WHEREAS, on February 15, 2008, pursuant to Government Code Sections 56886(m) and 56886(t), upon the recordation of the Certificate of Completion issued by the Sacramento Local Agency Formation Commission ("LAFCO") for the detachment of portions of CSA 10 to the city, subject to the conditions within LAFCO Resolution 1342, the county's authority to continue the annual charges of CSA 10 Benefit Zone 2 was transferred to the city; and

WHEREAS, on August 4, 2008, the city redesignated the name of CSA 10 Benefit Zone 2 to the "Transit Related Services Benefit District, Zone No. 2" (hereafter referred to as the "Transit Benefit Zone No. 2" or the "district"); and

WHEREAS, Government Code Section 25210.77a and the Ordinance require that the governing jurisdiction cause to be prepared annually, a Written Report (hereinafter referred to as the "Engineer's Report" or "report") containing a description of each parcel of real property receiving a service and the amount of the charge for each parcel, and the Services provided; and

WHEREAS, the City Council has retained Francisco and Associates, Inc., as the Engineer of Work, for the purpose of assisting with the annual levy of the district, and to prepare and file the Engineer's Report with the City Clerk; and

WHEREAS, the Engineer of Work has prepared and filed with the City Clerk said report, Exhibit A, in connection with the district and the levy of Charges for Fiscal Year 2026-2027 for the period July 1, 2026, to June 30, 2027, pursuant to Government Code Section 25210.77a; and

WHEREAS, the report provides a description of each parcel of real property receiving a service and the amount of the Fiscal Year 2026-2027 charge for each parcel, and the Services provided, pursuant to Government Code Section 25210.77a; and

WHEREAS, the City Council has carefully examined and reviewed the Engineer's Report as presented and, the City Council may approve the report, as filed, or it may modify the report and approve it as modified; and

WHEREAS, the City Clerk has given proper notice that a public hearing on these matters is to be held by the City Council on Monday, June 1, 2026, at 5:30 pm, or as soon thereafter as feasible. A notice of the public hearing was published for two successive weeks, in a newspaper of general circulation, before the date of the hearing, and by posting such notice on the official bulletin board customarily used by the City Clerk for the posting of notices.

NOW, THEREFORE, BE IT HEREBY RESOLVED BY THE CITY COUNCIL OF THE CITY OF RANCHO CORDOVA as follows:

1. The above recitals are true and correct.
2. The report as presented consists of the following:
 - a. A description of the district.
 - b. A description of the district boundaries.
 - c. The services to be provided by the district.
 - d. The proposed annual budget for the fiscal year (costs and expenses).
 - e. The Method of Apportionment of the district that details the method of calculating each parcel's annual charge.
 - f. The formula for inflating the annual maximum charge of the district parcels.
 - g. A description of each parcel of real property receiving a service.
 - h. A Preliminary Charge Roll containing the proposed charge for each Assessor Parcel Number within the district for fiscal year 2026-2027.
3. The proposed charges as outlined in the report are in compliance with County Service Area Law and the provisions of California Constitution Article XIID.
4. The report is hereby approved on a preliminary basis, as presented or modified, and ordered to be filed in the Office of the City Clerk as a permanent record and to remain open to public inspection.
5. The City Clerk is hereby directed to enter on the minutes of the City Council any and all modifications to the report determined and approved by the City Council, and all such changes and/or modifications by reference are incorporated into the report.
6. The City Council hereby declares its intention to seek the annual levy of the district charges pursuant to County Service Area Law, over and including the land within the district boundaries for Fiscal Year 2026-2027.

ITEM 10.2.

ATTACHMENT 1

7. The boundaries of the district are described in the report and include the parcels within the district as identified on the Sacramento County Assessor's Secured Roll and the Assessor's Parcel Maps.

8. The proposed charges for Fiscal Year 2026-2027 do not exceed the maximum charge approved through the property owner protest proceedings upon formation of the district.

9. The City Clerk has given proper notice, pursuant to County Service Area Law and Government Code Section 6066, of the public hearing regarding these matters.

PASSED AND ADOPTED by the City Council of the City of Rancho Cordova on the 1st day of June 2026 by the following vote:

AYES:

NOES:

ABSENT:

ABSTAIN:

Garrett Gatewood, Mayor

ATTEST:

Stacy Leitner, CMC
City Clerk

CITY OF RANCHO CORDOVA

RESOLUTION NO. XX-2026

**A RESOLUTION OF THE CITY COUNCIL OF THE CITY OF RANCHO CORDOVA,
STATE OF CALIFORNIA, AMENDING AND/OR CONFIRMING THE ENGINEER'S REPORT
AND ESTABLISHING THE FISCAL YEAR 2026-2027 SERVICE CHARGES FOR THE
RANCHO CORDOVA TRANSIT RELATED SERVICES BENEFIT DISTRICT,
ZONE NO. 2**

WHEREAS, on July 1, 2003, the City of Rancho Cordova (the "city") was incorporated, resulting in the area known as the Sunridge Specific Plan to be located within the city boundaries; and

WHEREAS, on January 11, 2005, the Board of Supervisors of the County of Sacramento (the "Board"), in coordination with the city, pursuant to Title 3, Division 2, Part 2, Chapter 2.2 of the Government Code ("County Service Area Law"), through Resolution No. 2005-0061, ordered the formation of Benefit Zone No. 2 of County Service Area No. 10 ("CSA 10 Benefit Zone 2"); on March 15, 2005, the Board adopted Resolution No. 2005-0298 ordering the collection of annual charges, commencing with Fiscal Year 2005-2006; and, on June 20, 2006, the Board adopted Ordinance No. 1539 (the "Ordinance") providing a procedure for collection of service charges for extended transportation-related services (the "Services") within CSA 10 Benefit Zone 2; and

WHEREAS, on February 15, 2008, pursuant to Government Code Sections 56886(m) and 56886(t), upon the recordation of the Certificate of Completion issued by the Sacramento Local Agency Formation Commission ("LAFCO") for the detachment of portions of CSA 10 to the city, subject to the conditions within LAFCO Resolution 1342, the county's authority to continue the annual charges of CSA 10 Benefit Zone 2 was transferred to the city; and

WHEREAS, on August 4, 2008, the City Council redesignated the name of CSA 10 Benefit Zone 2 as the "Transit Related Services Benefit District, Zone No. 2" (hereafter referred to as the "Transit Benefit Zone No. 2"); and

WHEREAS, Pursuant to Government Code Section 25210.77a and the Ordinance, the governing jurisdiction shall cause to be prepared annually, a written report containing a description of each parcel of real property receiving a service and the amount of the charge for each parcel, and the Services provided; and

WHEREAS, Franciso and Associates, Inc., has prepared a written report for Fiscal Year 2026-2027 (the "Engineer's Report" or the "Report"), styled as an engineer's report, in connection with the district's levy of charges for the period July 1, 2026 to June 30, 2027. The Report has been filed with the City Clerk and is attached as Exhibit A; and

WHEREAS, by previous resolution, the Report has been preliminarily approved by the City Council; and

WHEREAS, the City Council has carefully examined and reviewed the Engineer's Report as presented (or amended), and is satisfied with the items and documents as set forth therein; and

WHEREAS, the public hearing on this matter is set for 5:30 p.m. (or as soon thereafter as the matter may be heard) on Monday, June 1, 2026, at City Hall, 2729 Prospect Park Drive, Rancho Cordova, California, as the time, date and place for the public hearing on the Engineer's Report and the proposed charges therein; and

WHEREAS, the notice of the time, date and place for the public hearing has been published for two successive weeks in a newspaper of general circulation pursuant to Government Code Section 6066; and

WHEREAS, the city and its legal counsel have reviewed Proposition 218 and found that these charges comply with applicable provisions of Article XIII D of the California State Constitution; and

WHEREAS, upon reasonable written notice by Sacramento County of any claim or challenge, the City of Rancho Cordova agrees to defend with counsel of its choice, indemnify and hold harmless Sacramento County, its Board of Supervisors, officers, officials, agents and employees (collectively "the county"), against the payment of any liabilities, losses, costs and expenses, including attorney fees and court costs, not due to the county's own active negligence or willful misconduct, which the county may incur in the exercise and performance of its powers and duties in placing these charges onto the county roll and tax bills for the City of Rancho Cordova; and

WHEREAS, the City Council has considered the propriety of the Engineer's Report and has further considered the comments and evidence presented by all interested persons at the public hearing and has determined to act upon the matter.

NOW, THEREFORE, BE IT HEREBY RESOLVED BY THE CITY COUNCIL OF THE CITY OF RANCHO CORDOVA as follows:

1. Confirming the Engineer's Report

- a. Following notice duly given, the City Council has held a full and fair public hearing regarding the district, the levy and collection of the charges, the report prepared in connection therewith, and considered all oral and written statements, protests and communications made or filed by interested persons regarding these matters.
- b. The public hearing was duly convened by the City Council at the time, date and place indicated in the notice and all protests received by the City Clerk were presented to the City Council and City Council heard and considered all objections and protests against the Written Report.
- c. The exterior boundaries of Transit Related Services Benefit District, Zone No. 2 are confirmed as those described in the Engineer's Report.
- d. The submitted Engineer's Report as presented, or amended, is hereby confirmed.

2. Fixing Fiscal Year 2026-2027 Service Charges

- a. Service Charges for the miscellaneous extended transportation-related services shall be apportioned to benefiting parcels only, and in proportion to the benefit received. Parcels defined as exempt in the Ordinance are not included in the calculation or collection of the Service Charges. The revenues obtained from the Service Charges shall be dedicated to financing the miscellaneous extended transportation-related services for Transit Benefit Zone No. 2.

ITEM 10.2.

ATTACHMENT 2

- b. The City Council finds and determines that the properties to be charged in Transit Benefit Zone No. 2 will be benefited by the services and activities to be funded by the Service Charges levied thereon.
- c. The City Council hereby fixes the fiscal year 2026-2027 Service Charges to only parcels of property within Transit Benefit Zone No. 2 as determined by the city Public Works Director or his/her designee (the "Administrator") to be "developed" as defined in the Ordinance, the Service Charges shall be applied at the charge per unit or acre, as applicable, according to Table 2 of the Engineer's Report for each parcel's corresponding land use type.
- d. The Auditor of the county is hereby directed to enter on the Sacramento County Tax Roll opposite each lot or parcel of land, the Service Charge shown in the Engineer's Report subject to minor modifications as approved by the Administrator.

3. Francisco & Associates, Inc., is hereby designated to file the levy with the County Auditor/Controller on behalf of the city. The City Clerk is directed to deliver a certified copy of this adopted Resolution to Francisco & Associates, Inc. within two weeks of adoption via either e-mail to ede@franciscoandassociates.com or US Mail to: Francisco & Associates, Inc., 5963 La Place Court, Suite 110, San Ramon, CA 92008 Attn: Ed Espinoza.

4. That the above recitals are all true and correct. The City Clerk shall certify to the passage and adoption of this Resolution, and the minutes of this meeting shall so reflect the presentation of and final confirmation of the report as approved or amended.

PASSED AND ADOPTED by the City Council of the City of Rancho Cordova on the 1st day of June 2026 by the following vote:

AYES:

NOES:

ABSENT:

ABSTAIN:

Garrett Gatewood, Mayor

ATTEST:

Stacy Leitner, CMC
City Clerk



Transit Related Services Benefit District Zone No. 2

Fiscal Year 2026-27 Annual Report

June 1, 2026

Prepared by



Where Innovative Strategies
Fund Tomorrow's Communities

TABLE OF CONTENTS

	<u>Page No.</u>
Certificate	ii
Section I – Introduction.....	1
Section II – Engineer’s Report.....	5
Part A. Plans and Specifications	6
Part B. Estimate of Cost	8
Part C. Transit Zone No. 2 Boundaries	15
Part D. Method of Apportionment.....	17
Part E. Charge Roll	24

ANNUAL REPORT CITY OF RANCHO CORDOVA
TRANSIT RELATED SERVICES BENEFIT DISTRICT ZONE NO. 2
FISCAL YEAR 2026-27

The undersigned, acting on behalf of Francisco & Associates respectfully submits the enclosed Annual Report pursuant to the provisions of Article XIII D, Section 4 of the California Constitution, and provisions of the County Service Area law of California Government Code (§25210 et seq.). The undersigned certifies that he is a Professional Engineer, registered in the State of California.

Dated: May 4, 2026

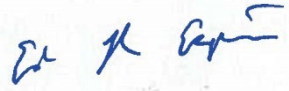
By: 

Eduardo R. Espinoza, P.E.
R.C.E No. 83709

SECTION I

INTRODUCTION

In May of 2003, the Board of Supervisors of the County of Sacramento, State of California (hereafter referred to as the “County”), pursuant to the provisions of the County Service Area law of California Government Code (§25210 et seq.) (hereafter referred to as “County Service Area Law”), and in compliance with the substantive and procedural requirements of the California State Constitution Article XIID (hereafter referred to as the “Constitution”) formed a County Service Area designated as: County Service Area No. 10 (hereafter referred to as “the CSA” or “CSA 10”) to provide miscellaneous extended transportation services for trip reduction in the following areas: *Villages of Zinfandel, Sunridge Specific Plan, and Mather Field*. On January 11, 2005, the County, in coordination with the City of Rancho Cordova (hereafter referred to as the “City”), formed a benefit zone within a portion of the CSA to be known as: *Benefit Zone No. 2*, to impose an annual charge, commencing Fiscal Year 2005-06, upon all the parcels of land within the subdivision known as the: *Sunridge Specific Plan*.

An Engineer’s Report dated November 18, 2004 and noted as “Final (Revised)”, together with the one-page memorandum, dated January 10, 2005, regarding an amendment thereto (hereafter referred to as the “CSA Zone 2 Formation Report”) was prepared in connection with the proceedings to form and levy annual charges in Benefit Zone No. 2. Reference is hereby made to the CSA Formation Report concerning the formation of CSA 10 Benefit Zone No. 2, including its structure (organization), proposed services, initial rates, inflator formula, and method of apportionment and charges, as well as the projections of development activity and cost associated with the extended services, all of which have been presented in the CSA Formation Report, and approved by the County of Sacramento. (For reference purposes, the CSA Formation Report was incorporated into the District’s Fiscal Year 2008-09 Engineer’s Report, which was approved through City Council Resolution 82-2008.)

Upon the Incorporation of the City of Rancho Cordova on July 1, 2003, a portion of the territory within CSA No. 10, including all parcels within the Sunridge Specific Plan, was then located within the new City limits. Pursuant to County Service Area Law and after all requirements to detach the portion of CSA 10 from County control and transfer to the City, LAFCO issued a Certificate of Completion to the City for the Detachment from County Service Area No. 10, subject to the conditions within LAFCO Resolution 1342. The detaching territory was comprised of the areas known as Benefit Zone No. 1, Benefit Zone No. 2, and a portion of Mather Field.

Upon the recordation of the Certificate of Completion on February 15, 2008, the detachment of these portions of CSA No. 10 within the City’s boundary was approved, resulting in the transfer of service responsibility and funding of the CSA to the City, pursuant to Government Code Sections 56886(m) and 56886(t).

In connection with the above-described detachment proceedings and the resulting transfer and reorganization of CSA 10 Benefit Zone No. 2, the City approved the District's Fiscal Year 2008-09 Engineer's Report to continue the annual levy of charges previously authorized for CSA No. 10 and to re-designate the name of CSA 10 Benefit Zone No. 2 as the:

Transit Related Services Benefit District Zone No. 2

(hereafter referred to as the "Transit Zone No. 2" or the "District"). It is the City's intention to hold a public hearing and consider an annual resolution to levy annual charges for Fiscal Year 2026-27 in order to provide certain miscellaneous extended transportation services within the District.

Purpose of Transit Zone No. 2

The purpose of Transit Zone No. 2 is to extend certain transportation-related services to developing areas, as described below. These extended services are funded by a charge validated pursuant to the Constitution Article XIID, Section 4. The formation of CSA 10 Benefit Zone No. 2 fulfills certain conditions of development for the Sunridge Specific Plan and related planning documents.

Annual charges through Transit Zone No. 2 for residential and non-residential development will fund transit shuttle services and/or other supplemental transportation services as determined appropriate by the City Council.

Adoption Proceedings of CSA No. 10 Benefit Zone No. 2

Pursuant to California Constitution Article XIID, Section 4, the County conducted a mailed ballot election for the territory known as CSA 10 Benefit Zone No. 2. Each ballot, which was weighted by the amount of the charge for each parcel, was mailed to each owner of record.

The results of the returned ballots determined that a majority protest of the charge and inflator formula did not exist. The County then approved the CSA Zone 2 Formation Report, imposed the maximum allowable charge in Benefit Zone No. 2 for Fiscal Year 2005-06, authorized annual increases in the charge for all subsequent fiscal years up to the amount allowed by the inflator formula and ordered the charge to be placed onto the property tax roll.

Authority for the City to Continue the Charges of CSA 10 Benefit Zone No. 2

According to Government Code section 56886, "Any change of organization or reorganization may provide for, or be made subject to one or more of, the following terms and conditions: (m) the designation of a city, county, or district, as the successor to any local agency that is extinguished as a result of any change of organization or reorganization, for the purpose of succeeding to all of the rights, duties, and obligations

of the extinguished local agency with respect to enforcement, performance or other contracts and obligations of the extinguished local agency; and (t) the extension or continuation of any previously authorized charge, fee, assessment, or tax by the local agency or a successor local agency in the affected territory.”

Pursuant to the foregoing, the City is duly authorized to continue to levy the charges previously authorized for the detached zones within CSA 10, utilizing the procedures prescribed for Counties under County Service Area Law to fix and collect charges for particular extended services. For the remainder of this report, any references to County Service Area Law and the City’s authorized capacity to apply the same, the term “City” shall be used in the place of “County”.

The word “parcel,” for the purposes of this report, refers to an individual property assigned its own number by the Sacramento County Assessor’s Office. The Sacramento County Auditor/Controller uses these numbers to identify properties to be charged on the tax roll for district charges, including the charges described in this report.

Compliance with Current Legislation

On November 5, 1996, California voters approved Proposition 218. This Constitutional amendment was the latest in a series of initiatives altering the revenue-raising discretion of California local agencies. The provisions of the Proposition are set forth in the California Constitution Articles XIIC and XIID.

As relevant to the District, California Constitution Article XIII D, Sections 1 through 5, provides for additional substantive and procedural requirements, as outlined below.

In Proposition 218, “Assessments” are defined as:

“... any levy or charge upon real property by an agency for a special benefit conferred upon the real property. ‘Assessment’ includes, but is not limited to, ‘special assessment,’ ‘benefit assessment,’ ‘maintenance assessment’ and ‘special assessment tax.’” Article XIII D Section 2b.

Although the District’s annual service charges are generally collected on the property tax rolls, the District’s service charges are not “taxes.” Service charges are distinct from the regular one percent (1%) property tax and property tax debt overrides in that the rates are not levied on an ad valorem basis. The service charges contained in this report are considered assessments under Proposition 218.

Proposition 218 requires that beginning July 1, 1997, all new and existing assessments (with some exceptions) conform to new substantive and procedural requirements. However, certain assessments are exempted from the conformity requirement until they are increased. Generally, these exemptions include:

- Assessments used exclusively to fund sidewalks, streets, sewers, water, flood control, drainage systems, or vector control.
- Assessments used exclusively for bond repayments, the cessation of which would violate the Contract Impairment Clause of the U.S. Constitution.
- Assessments previously approved by a majority of voters.
- Assessments approved by the persons owning all the property at the time the assessment was initially imposed.

Transit Zone No. 2 was formed after the passage of Proposition 218. As such, Transit Zone No. 2 was formed in accordance with the substantive and procedural requirements and the property owners were balloted for the annual service charges and this successful balloting included an annual Consumer Price Index inflator.

SECTION II
CITY OF RANCHO CORDOVA

TRANSIT RELATED SERVICES BENEFIT DISTRICT ZONE No. 2
FISCAL YEAR 2026-27
ANNUAL REPORT

Pursuant to the County Service Area Law, I, Eduardo R. Espinoza, the duly appointed Engineer of Work, for the City of Rancho Cordova Transit Related Services Benefit District, Zone No. 2 (the "District") submit the following report, consisting of Section I (Introduction), and this Section II, which consists of five (5) parts as follows:

Part A – PLANS AND SPECIFICATIONS

This part describes the improvements maintained by the District. The District includes those lots and parcels of land within the District that are associated and benefit from the transit related services and associated improvements.

Part B – ESTIMATE OF COST

This part contains an estimate of the annual costs to operate, maintain, and service the District's transit related services and associated improvements. The estimate included herein, is also on file at the City of Rancho Cordova.

Part C – TRANSIT ZONE NO. 2 BOUNDARIES

This part incorporates a diagram of the District showing the exterior boundaries of the District, and the lines and dimensions of each lot or parcel of land within the District. Reference is hereby made to the County Assessor's maps for a detailed description of the lines and dimensions of each lot and parcel of land within the District. This diagram has been prepared by the Engineer of Work and is on file at the City of Rancho Cordova.

Part D – METHOD OF APPORTIONMENT

This part includes a discussion of benefits the improvements and services provide to properties within the District and the method of apportionment used to calculate each property's proportional special benefit and annual charge.

Part E – CHARGE ROLL

This part contains a listing of the proposed levy amount for each parcel within the District. The proposed amount for each parcel is based on the parcel's proportional special benefit as outlined in the method of apportionment. The Charge Roll is also filed in the Office of the City Clerk of the City of Rancho Cordova and is incorporated in this report.

Part A
PLANS AND SPECIFICATIONS

This part of the report describes the properties included in the boundaries of the District and the proposed extended services to be provided by Transit Zone No. 2 to properties within the boundaries of the District.

Transit Zone No. 2 Boundaries

The boundaries of Transit Zone No. 2 and the former CSA 10 Benefit Zone No. 2 are congruent. Benefit Zone No. 2 is an irregular shape that covers the Sunridge Specific Plan. The Sunridge Specific Plan is generally located:

- ◆ South of Douglas Boulevard (plus a small triangular section adjoining to the north);
- ◆ North of Kiefer Boulevard;
- ◆ East of Sunrise Boulevard; and
- ◆ West of Grant Line Road.

Reference is made to the diagrams shown in Part C of the report.

General Description of Services

Transit Zone No. 2 provides the funding mechanism (annual charges) for transit shuttles and other supplemental transportation services as described in the CSA Zone 2 Formation Report. Transit Zone No. 2 will provide transportation services to both residential and non-residential development within the Sunridge Specific Plan. The formation of CSA 10 Benefit Zone No. 2 fulfilled certain conditions of development included in County Ordinance No SCZ 2002-0014 for the Sunridge Specific Plan and related planning documents as well as the related Transportation System Management Plan and AQ-15 Plan, for funding shuttle services and provisions of supplemental transportation services. In particular, Transit Zone No. 2 is designed to support implementation of the following zoning condition:

The Sunridge Specific Plan shall have a targeted goal of a 30% reduction in daily vehicle trips. In support of that goal, the Sunridge Specific Plan shall participate in a County Service Area (CSA), or an equivalent funding mechanism to the satisfaction of the Board of Supervisors, or successor city, for the purpose of funding a variety of transportation demand management strategies, including but not limited to a transit shuttle service, which will contribute to Sunridge's targeted 30% reduction in daily vehicle trips. The charges for residential and non-residential development will fund these transportation services as determined appropriate by the City Council. Supplemental transportation services may include, but are not limited to, the following:

ITEM 10.2.

CITY OF RANCHO CORDOVA

TRANSIT RELATED SERVICES BENEFIT DISTRICT ZONE No. 2

ATTACHMENT 3**Exhibit A to the Resolution**

FISCAL YEAR 2026-27

PART A

- ◆ Transit Shuttle – shuttle for residents and/or employees between residential areas, employment centers, shopping and service centers and light rail stations and/or other public transit options;
- ◆ Guaranteed Ride Home – free taxi rides and rental cars for ride sharers in case of an emergency;
- ◆ Transit Subsidies – financial assistance to encourage residents and employees to use transit or other alternative transportation measures;
- ◆ Transportation Planning for Employers and/or Resident Groups – plans which guide employers and resident groups on the implementation of trip reduction programs, such as ride share matching or other similar programs;
- ◆ Education Programs – various programs such as education of transit options, home office set up, and alternative commute opportunities;
- ◆ Infrastructure Support – additional bike racks and lockers, transportation alternatives and ride share informational boards/kiosks, and transit facilities;
- ◆ Transportation Coordinator, Training and Support – instruction in mobility (transportation alternatives) for residential groups and work site coordinators;
- ◆ Bicycle and Alternative Fuel Vehicle Incentives – incentives for purchasing new bicycles or alternative fuel vehicles.

Part B

ESTIMATE OF COSTS

The maximum rate per Equivalent Dwelling Unit (“EDU”) shown herein is based on the cost of providing for the District improvements and does not include any other assessments or charges imposed on the properties. The cost estimate within this report identifies the cost to maintain the improvements within Transit Zone No. 2.

The District maintains two separate reserves, one is utilized for working capital purposes (the “Operating Reserve”) and the other for longer-term projects (the “Capital Outlay/Contingency Reserve”). The Operating Reserve provides cash for the ongoing operations and maintenance of the District, as well as providing funding for unanticipated expenditures. The size of the Operating Reserve shall not exceed the estimated costs of maintenance and services from the first day of the fiscal year (July 1) to the date that the City expects to receive the first apportionment of collections from the County. The City has determined that all cost estimates as presented in this report shall be considered as costs to maintain and service the District, or incidental expenses thereof. In addition, Government Code Section 25210.6 allows the City to levy and collect charges to fund capital outlays in the current year or to levy and collect charges to accumulate funds for capital outlay purposes, and Government Code Section 25210.7 allows the City to levy and collect charges for any appropriation for contingencies to be used for expenses for maintenance and operation of any services within the Transit Zone. The Capital Outlay/Contingency Reserve is used to fund capital outlay and any contingency purposes that may be necessary to properly provide services to properties within District.

The cost estimate for the District prepared by the City for Fiscal Year 2026-27 follows on the next page, along with details about additional funding requirements and a brief description of each line item included in the cost estimate.

City of Rancho Cordova Transit Related Services Benefit District, Zone 2 Fiscal Year 2026-27 Cost Estimate Summary		Cost Estimate
DIRECT COSTS		
Shuttle Services Operations	\$	380,100
Transportation Planning and Coordination	\$	8,400
Outreach and Educational Programs	\$	1,000
Guaranteed Ride Home	\$	11,500
Infrastructure Support	\$	22,000
Transit Subsidies, Incentives and Staff Costs	\$	22,000
Total Direct Costs	\$	445,000
ADMINISTRATION COSTS		
District Administration	\$	100
Transit Shuttle Administration	\$	32,600
County Collection Fees	\$	4,300
Total Administration Costs	\$	37,000
Total Direct and Administration Costs	\$	482,000
MISCELLANEOUS COSTS AND COLLECTIONS/(CREDITS) APPLIED TO LEVY		
Replenishment to/(Use of) Operating Reserve	\$	-
Contribution to/(Use of) Capital Outlay/Contingency Reserve	\$	315,747
Miscellaneous Costs and Collections/(Credits) Applied to Levy	\$	315,747
Balance to Levy¹	\$	797,747
ZONE 2 STATISTICS & ASSESSMENT RATES		
Parcels to be Levied		7,541
Developed Equivalent Dwelling Units (EDU's)		7,491
Rate per EDU to Fully-Fund Zone ²	\$	106.50
Maximum Rate per EDU	\$	143.12
Estimated Maximum Revenue	\$	1,072,053
Variance above/(below) Maximum Revenue	\$	(274,305)
FUND BALANCE INFORMATION		
Operating Reserve Fund Balance		
Beginning Operating Reserve Fund Balance 7-1-2026 (est.)	\$	241,000
add: Collect from Fiscal Year 2026-27 Levy	\$	-
less: Use for Fiscal Year 2026-27 Expenses	\$	-
Transfer from/(to) Capital Outlay/Contingency Reserve	\$	-
Ending Operating Reserve Fund Balance 6-30-2027 (est.)	\$	241,000
Capital Outlay/Contingency Reserve Fund Balance		
Beginning Capital Outlay/Contingency Reserve Fund Balance 7-1-2026 (est.)	\$	5,525,298
add: Collect from Fiscal Year 2026-27 Levy	\$	315,747
less: Use for Fiscal Year 2026-27 Projects	\$	-
Transfer from/(to) Operating Reserve	\$	-
Ending Capital Outlay/Contingency Reserve Fund Balance 6-30-2027 (est.)	\$	5,841,045

(1) The annual levy equals the amount shown for the Balance to Levy. This amount may differ from the revenue shown in the charge roll due to rounding because of rounding limitations imposed by the County of Sacramento.

(2) The rate to be levied per EDU in Fiscal Year 2026-27.

Additional Funding Requirements

The City of Rancho Cordova and Sacramento Regional Transit (“RT”) conducted a joint planning effort in 2008 to identify the operational characteristics of a pilot neighborhood shuttle service. The planning effort resulted in the implementation of a demonstration route (called the “Rancho CordoVan”) on June 15, 2009. A primary benefit of the demonstration shuttle service was mitigating the difficult pedestrian access over the Zinfandel/Highway 50 Interchange and providing better connectivity with Regional Transit’s light rail system. The Rancho CordoVan demonstration shuttle was limited to the area between the Cordova Town Center Light Rail station and the businesses and residents just south of Highway 50, along Zinfandel Boulevard. The primary funding source for the planning effort and the pilot shuttle service was a grant from the federal Congestion Mitigation and Air Quality (“CMAQ”) program with supplemental funding from each benefit zone proportional to directly related services in that zone. No funds from CSA 10 Benefit Zone 2 were used to operate this service. The Grant funding and the demonstration period ended on June 30, 2012.

The construction of the International Drive extension to Sunrise Boulevard and the completion of the extension of Zinfandel Drive to Douglas Road provided the opportunity to effectively serve the Sunridge area with shuttle service. The CordoVan shuttle commenced new routing in September 2012 with a service between the Anatolia Club House and the Zinfandel Light Rail Station. The City and RT improved the Zinfandel Plaza/RT Connection CordoVan stop with a sheltered bench and solar LED light. Based on customer feedback a five-minute adjustment was implemented to the schedule in April 2013 to better synchronize with the train. New route changes commenced in September 2015 to extend service to Kavala Ranch. In addition, a third vehicle was added to connect the Anatolia Clubhouse shuttle stop and proceed onto Sunridge Park. This new vehicle provides service along Olson Drive, Folsom Boulevard, Kilgore Road, International Drive and Sunrise Boulevard. In April 2016, the morning routes were adjusted earlier by 25 minutes to better accommodate work times in the business park and the riders heading to the light rail. Then in 2018, the Sunridge Cordovan route was adjusted to avoid small local residential streets. Instead of following Iron Gate Way and Cades Cove Drive from Anatolia Drive to Douglas Road, the route now turns left onto Herodian Drive to Sunrise Boulevard and right onto Douglas Road. There were no changes in bus stops as a result of this route modification. With the extension of Chrysanthy Boulevard and Rancho Cordova Parkway, the CordoVan Route 176 was extended to provide service to the Sunridge Park, North Douglas and Douglas 98 subdivision areas with 3 new stops added. The new service began August 2021. Any unused funds from the annual levies will be retained in reserves for future additional services to the area.

In addition, the City initiated an effort to augment transit access by partnering with the transportation network company, Lyft. The demonstration project provided a subsidy for rides that are destined to transit stops in Rancho Cordova. The demonstration project initiated in April of 2019 was funded by the Sacramento Council of Governments and was extended through December 2021 due to the decrease in ridership during the stay-at-home/remote schedules of potential riders during the COVID-19 Pandemic.

ITEM 10.2.

The Fiscal Year 2026-27 expenditures for Transit Zone No. 2 include:

- ◆ Shuttle Services Operations – \$380,100 towards the operations and maintenance of the CordoVan shuttle service.
- ◆ Transportation Planning and Coordination – \$8,400 is allocated for the 50 Corridor TMA to provide outreach and coordination services to continue ride sharing, van pool and shuttle programs.
- ◆ Outreach and Educational Programs – \$1,000 is allocated to continue safe routes to school education at Sunrise Elementary School and Robert J. McGarvey in the Anatolia community on alternative mode transportation and encourage students and parents to walk or bicycle to school.
- ◆ Guaranteed Ride Home – \$11,500 is allocated for free taxi rides and rental cars for ride sharers or shuttle riders in case of an emergency.
- ◆ Infrastructure Support – transit facilities (bus stop signs, shelters, etc.). An allocation of \$22,000 is needed for new infrastructure and on-going maintenance of bus stops, shelters, and signs.
- ◆ Transit Subsidies and Incentives – \$22,000 of financial assistance in the form of subsidies is provided to encourage residents and employees to use transit or other alternative transportation measures, including ride sharing, vanpool, and transit shuttle services.

Descriptions of Cost Estimate Items

A description of the terms associated with the services funded through Transit Zone No. 2 in the preceding cost estimate table are listed below:

Direct Costs (Services and Operating Costs)

Shuttle Services Operations & Planning - Includes costs to provide transit shuttle services for residents and/or employees between residential areas, employment centers, shopping and service centers and light rail stations, as well as other public transit options.

Transportation Planning and Coordination - Includes the cost of transportation plans for employers and/or resident groups, which can guide employers and resident groups on the implementation of trip reduction programs, such as ride share matching or other similar programs, as well as instruction in mobility (transportation alternatives) for residential groups and work site coordinators. If zero, this line item may not be shown in the cost estimate.

Outreach and Educational Programs - Includes the cost of various programs, such as education of elementary students at Sunrise Elementary and Robert J. McGarvey Schools on the alternative modes of transportation available and encourages students and parents to walk or bicycle to school. If zero, this line item may not be shown in the cost estimate.

ITEM 10.2.

CITY OF RANCHO CORDOVA

TRANSIT RELATED SERVICES BENEFIT DISTRICT ZONE No. 2

Guaranteed Ride Home - Includes the cost to provide free taxi rides and rental cars for ride sharers in case of an emergency.

Infrastructure Support - Includes the cost of facilities, such as additional bike racks and lockers, transportation alternatives and ride share informational boards and kiosks, and transit facilities.

Transit Subsidies, Incentives, and Staff Costs - Includes the cost for financial assistance in the form of subsidies to encourage residents and employees to use transit or other alternative transportation measures, including ride sharing, vanpool, and transit shuttle services.

Administration Costs

District Administration - Includes the estimated cost to coordinate District services including responding to property owner inquiries relating to the service charges and services and contracting with professionals to provide administration, legal, and engineering services to the District that are required on an annual basis. This also includes the costs for the City to account for the funds, the calculation of the service charges, preparation of the annual report, and placing the service charges on the property tax bills.

Transit Shuttle Administration - Includes all or a portion of the administrative costs associated with overseeing the operation of the Transit Shuttle, developing an annual service cost estimate and coordination of the annual approval of the charges.

County Collection Fees - Includes the cost that the County charges to place the service charges onto the Sacramento County Secured Tax Roll.

Miscellaneous Costs and Collections/(Credits) Applied to Levy

Replenishment/(Use) of Operating Reserve - A “replenishment” increases the levy in order to replenish the Operating Reserve. On the other hand, a “use” of the Operating Reserve decreases the levy by drawing funds from the Operating Reserve for current year expenditures. If zero, this line item may not be shown in the cost estimate.

Contribution for/ (Use of) Capital Outlay/Contingency Reserve - A “contribution” increases the levy in order to generate funding for capital outlay contingency purposes. On the other hand, a “use of” of this reserve provides current year funding for capital outlays or contingency purposes from available funds within the Capital Outlay/Contingency Reserve. If zero, this line item may not be shown in the cost estimate. Further information regarding the function of the Capital Outlay/Contingency Reserve is provided under “Reserve Balance Information” below.

Balance to Levy - This is the total amount to be levied and collected through charges for the current fiscal year. The Balance to Levy represents the sum of the Total District Direct and Administration Costs together with any applicable adjustments associated with Miscellaneous Costs and Collections/(Credits) as described above.

ITEM 10.2.

Zone 2 Statistics and Rates

Parcels to be Levied – The total number of parcels that are expected to be charged for the current fiscal year.

Developed Equivalent Dwelling Units (EDU's) – The total number of developed EDU's that are expected to be charged for the current fiscal year.

Maximum Rate per EDU – The maximum rate to be charged to each EDU for the current fiscal year.

Estimated Maximum Revenue – The total amount that can be charged against all parcels within the Transit Zone for the current fiscal year based upon the expected number of EDU's to be charged.

Operating Reserve Fund Balance

Beginning Operating Reserve Fund Balance 7-1-2026 (est.) - The anticipated beginning balance of cash and receivables net of any unpaid prior year obligations. These beginning balances are expected to be used to fund expenditures from July 1, 2026 to December 31, 2026, as the Operating Reserve is used to compensate for the approximate six-month delay between the start of the Transit Zone's fiscal year and the receipt of the collections from the County. All Capital Outlay/Contingency Reserve balances, if any, are excluded from the Operating Reserve balances and shall be shown separately.

Collect from Fiscal Year 2026-27 Levy - This amount is added to the levy in order to replenish the Operating Reserve. Due to the six-month delay from the Transit Zone's receipt of charge collections, the Operating Reserve balance should be sufficiently funded to provide for expenditures from the period of July 1, 2026 (the beginning of the fiscal year) through December 31, 2026. If zero, this line item may not be shown in the cost estimate.

Use for Fiscal Year 2026-27 Expenses - The amount of the Operating Reserve to be used to fund Fiscal Year 2026-27 expenses. Portions of the Operating Reserve may be slated for current year expenditures in order to reduce the Ending Operating Reserve Balance to an amount no greater than the expected Transit Zone costs for the period of July 1, 2026 (the beginning of the fiscal year) through December 31, 2026. If zero, this line item may not be shown in the cost estimate.

Transfer from/(to) the Capital Outlay/Contingency Reserve - The amount of Operating Reserve monies to be transferred to or from the Capital Outlay/Contingency Reserve. Periodically, funds held in a Capital Outlay/Contingency Reserve may be needed to respond to changing operational needs or conditions within the Transit Zone. If zero, this line item may not be shown in the cost estimate.

ITEM 10.2.

**CITY OF RANCHO CORDOVA
TRANSIT RELATED SERVICES BENEFIT DISTRICT ZONE No. 2**

**ATTACHMENT 3
Exhibit A to the Resolution
FISCAL YEAR 2026-27
PART B**

Ending Operating Reserve Fund Balance 6-30-2027 (est.) - This amount represents the anticipated Operating Reserve balance/(deficit) as of June 30, 2027. This balance should be sufficiently funded to provide for the first six-months of expenses in order to meet ongoing obligations until the first collections are received from the County. All Capital Outlay/Contingency Reserve balances, if any, are excluded from the Operating Reserve balances and shall be shown separately in the report.

Capital Outlay/Contingency Reserve Fund Balance

Beginning Capital Outlay / Contingency Reserve Fund Balance 7-1-2026 (est.) - The projected balance of funds in the Capital Outlay/Contingency Reserve as of July 1, 2026. County Service Area Law allows the levy and accumulation of funds in excess of the Transit Zone’s operating reserve to fund capital outlays within the current year or to accumulate funds for these purposes. In addition, these funds may be used for any appropriation for contingencies to fund the services or other expenses of the Transit Zone.

Collect from Fiscal Year 2026-27 Levy - This amount is added to the levy to accumulate funding for future year Capital Outlay/Contingency purposes. If zero, this line item may not be shown in the cost estimate.

Use for Fiscal Year 2026-27 Capital Outlay/Contingency Purposes - The amount of Capital Outlay/Contingency Reserve monies expected to be transferred out of the Capital Outlay/Contingency Reserve to be used in the current year. If zero, this line item may not be shown in the cost estimate.

Transfer from/(to) the Operating Reserve - The amount of Capital Outlay/Contingency Reserve monies to be transferred to or from the Operating Reserve. Periodically, funds held in a Capital Outlay/Contingency Reserve may be needed to respond to changing operational needs or conditions within the Transit Zone. If zero, this line item may not be shown in the cost estimate.

Ending Capital Outlay/Contingency Reserve Fund Balance 6-30-2027 (est.) - The projected balance of funds in the Capital Outlay/Contingency Reserve as of June 30, 2027. These funds shall be used for future year Capital Outlay/Contingency purposes.

Part C

TRANSIT ZONE NO. 2 BOUNDARIES

The parcels to be charged consist of all lots, parcels and subdivisions of land located within the boundaries of the map designated as “Boundary Map of Transit Related Services Benefit District, Zone No. 2.” The lines and dimensions of each parcel within the District are those lines and dimensions shown on the maps of the Sacramento County Assessor for the year in which this report was prepared and are incorporated herein and made part of this report.

A reduced copy of the boundary map is attached on the following page.

City of Rancho Cordova Transit Related Services Benefit District Zone No. 2 Boundaries

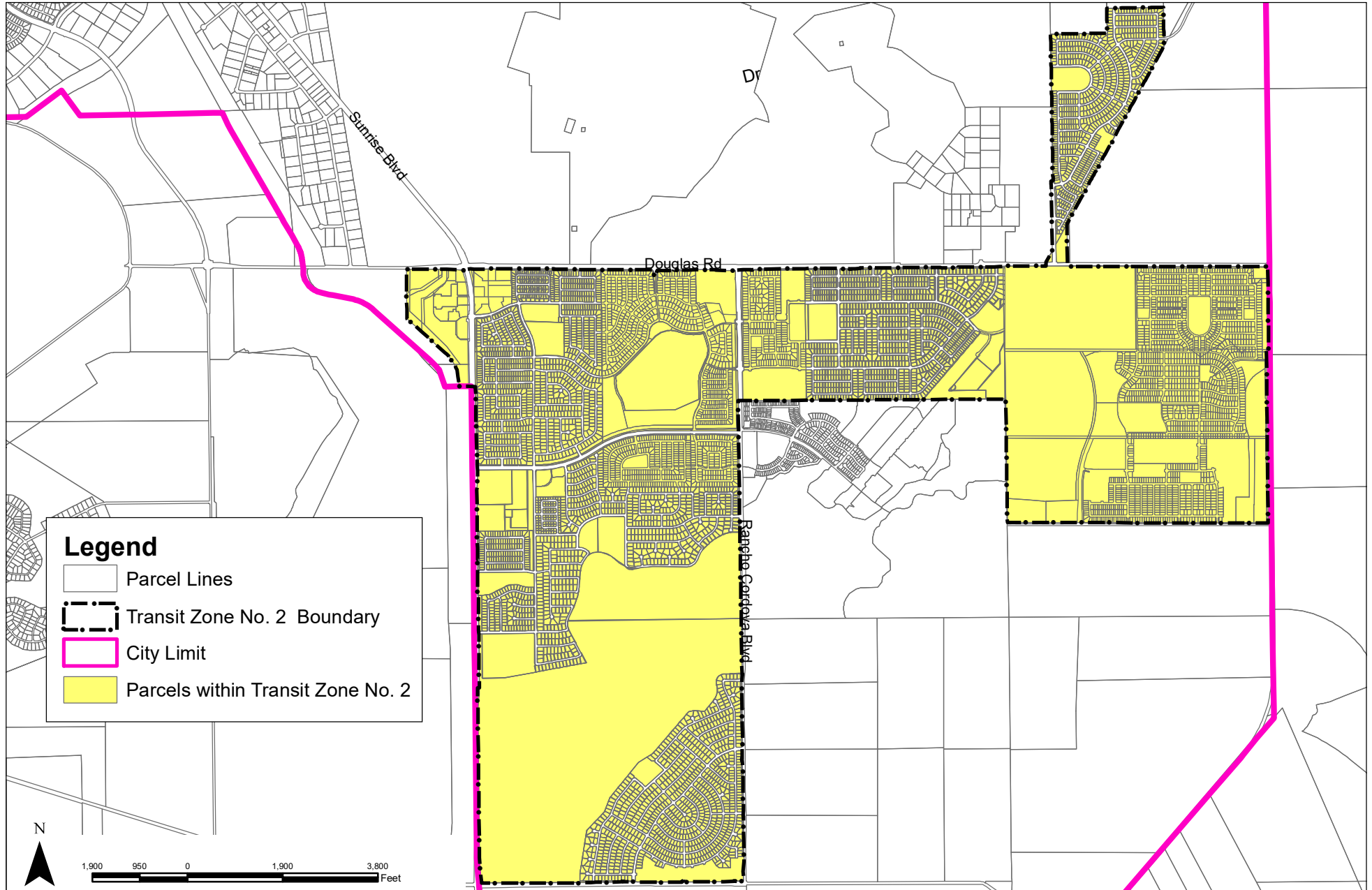

Part D**METHOD OF APPORTIONMENT**

County Service Area Law (Government Code Section 25210 et seq), together with Local Agency Formation law (Government Code Sections 56886(m) and 56886(t)), permit a county, or a successor city, in the case of a detached CSA, to levy or collect a tax or charge in any CSA, or zone within a CSA, to fund any one or more of the services mentioned in Part A. A county or successor city may also levy and collect taxes or charges for capital outlay purposes within the respective CSA or detached CSA, for the accumulation of a reserve fund for capital outlay purposes, and for any appropriation for contingencies to be used for expenses for maintenance and operation of any services.

The method of apportionment utilized commonly accepted engineering practices that have been established pursuant to the County Service Area Law and the Constitution. The remainder of this part describes the methodology, estimated annual rates, and annual escalation formula for the charge to be levied in Transit Zone No. 2.

Benefit Analysis

The methodology established through CSA 10 Benefit Zone No. 2 and authorized for Transit Zone No. 2 is summarized below.

The Transit Zone No. 2 charges are levied to fund property-related services. These charges comply with County Service Area Law and Article XIID Section 4 of the California Constitution, as the charges are to fund property-related services.

The initial rates of CSA 10 Benefit Zone No. 2 were based on the estimated costs to fund supplemental transportation services in Fiscal Year 2005-06 for the Sunridge Specific Plan at build out. The costs of the District are apportioned by a formula or method which fairly distributes the net amount to be charged among the parcels in proportion to the special benefits received by each such parcel from the services provided by the District and a parcel's charge may not exceed the reasonable cost of the proportional special benefit conferred on that parcel. Article XIID requires that only special benefits be charged, and that the City shall separate the general benefit from special benefit. A special benefit is a particular and distinct benefit over and above general benefits conferred on the public at large, including real property within the district. The general enhancement of property value does not constitute a special benefit. Each parcel within the District receives special benefits from the services provided due to the distinct nature and proximity of these services.

Specific Benefit

The method of apportionment is based on the premise that each charged parcel receives special benefit from the District services funded by the annual service charges as these services are to be provided to individuals using, visiting, or occupying the parcels within the District.

ITEM 10.2.

CITY OF RANCHO CORDOVA
TRANSIT RELATED SERVICES BENEFIT DISTRICT ZONE No. 2

ATTACHMENT 3
Exhibit A to the Resolution
FISCAL YEAR 2026-27
PART D

The annual service charges outlined in this report are based on the estimated costs to provide necessary services, improvements, operation, and administration required to ensure the satisfactory condition of each improvement and quality of the services provided.

The special benefits associated with the District services, include but are not limited to:

- ◆ Transit Shuttle – shuttle for District residents and/or employees of District businesses;
- ◆ Guaranteed Ride Home – free taxi rides and rental cars for ride sharers, in case of an emergency, for those residing and/or employed within the District;
- ◆ Transit Subsidies – financial assistance to encourage residents and employees working within the District to use transit or other alternative transportation measures;
- ◆ Transportation Planning for employers and/or resident groups working or residing within the District;
- ◆ Education Programs – various programs such as education of transit options, home office set up, and alternative commute opportunities for employers and/or resident groups working or residing within the District;
- ◆ Infrastructure Support – additional bike racks and lockers, transportation alternatives and ride share informational boards/kiosks, and transit facilities within the District;
- ◆ Transportation Coordinator, Training and Support – instruction in mobility (transportation alternatives) for residential groups and employers located in the District;
- ◆ Bicycle and Alternative Fuel Vehicle Incentives – incentives for District residents and/or employees of businesses within the District to purchase new bicycles or alternative fuel vehicles;
- ◆ A reduction of close-proximity car and diesel truck emissions, at ground level, onto District properties.

The preceding special benefits contribute to a special enhancement and desirability of each of the charged parcels within the District.

General Benefit

In addition to the special benefits received by the parcels within the District, there are incidental general benefits conferred by the District services and improvements. These incidental general benefits conferred by the District improvements include:

- ◆ A general reduction in vehicle traffic in portions of the City.
- ◆ A possible general reduction in the traffic accidents in portions of the City.

Apportionment Methodology

In order to calculate and identify the proportional special benefit received by each parcel and their proportionate share of the service related costs, it is necessary to consider not only the services to be provided, but the relationship each parcel has to those services

ITEM 10.2.

as compared to other parcels in the District. The benefit formula used to determine the obligation is therefore based upon both the services that benefit the parcels within the District as well as the proposed land use of each property as compared to other parcels that benefit from those specific services.

Equivalent Dwelling Unit Factors

The unit of demand used for the charge is an equivalent dwelling unit (“EDU”). One EDU is the amount of demand for services associated with one (1) low-density residential unit in a single year. The demand for all other land use types reflects a comparison of the demand for service relative to one EDU for a low-density residential unit.

The level of service identified for Benefit Zone No. 2 was based on the level of service identified in user surveys conducted by the North Natomas Transportation Management Authority (“NNTMA”). Demand for services was measured using vehicle trip generation rates adjusted for trip length and trip purpose (diverted and pass-by trips versus primary trips) by type of land use.

Demand is assumed to be generated by developed residential and non-residential land uses. No demand is associated with undeveloped land and no charge is levied on this land use. Table 1 provides the number of EDU’s assigned to each land use type for calculating the maximum charge.

Table 1: Transit Zone No. 2 - EDU's by Land Use	
Land Use	EDU Factor¹
Developed Acreage	
Residential (per dwelling unit)	
Low Density	1.00
Medium Density	0.80
High Density	0.60
Nonresidential (per acre)	
Retail and Service Commercial	25.64
Commercial Mixed Use	22.04
Undeveloped Acreage	
All Land Uses	0.00

¹EDU Factors as approved for Sacramento County CSA 10 Benefit Zone No. 2 in FY 2005-06.

The EDU factor for each land use is based upon average daily vehicle trips (ADT) per land use type. ADT is used to determine the charge by land use type because vehicle trips are a reasonable measure of demand for the supplemental transportation services immediately available to property owners paying the charge.

Each parcel’s charge is calculated by multiplying the cost per EDU by the amount of EDU’s assigned to each property according to their land use type. This methodology fairly distributes the total cost for services among all parcels based on each parcel’s proportional demand for the services immediately available to that parcel. Each parcel’s charge does not exceed the reasonable cost of services to that parcel.

Land Use Definitions

Definition of the land use definitions are as follows:

Developed Parcels - All single-family detached residential parcels for which a final map has been recorded, and all other parcels for which a building permit has been issued, on or prior to June 30 of the fiscal year preceding the year in which the charge is levied.

Undeveloped Parcels - All parcels that are not Developed Parcels or Exempt Parcels.

Low Density Residential - This category includes densities of up to five (5.0) dwelling units per acre. Uses consistent with the Low Density Residential category include those allowed by in the RD-5 land use zone and other residential zones of lesser maximum density as specified in Title II Chapter 15 of the Rancho Cordova Zoning Code. For purposes of levying the charge in Benefit Zone 2, non-residential uses allowed in these residential zones by conditional use permit are considered to be either Retail Commercial, Commercial Mixed Use, or Exempt as determined by the Planning Director of Rancho Cordova.

Medium Density Residential - This category includes densities of more than five (5.1 or greater) dwelling units per acre and up to fifteen (15.0) dwelling units per acre. Uses consistent with the Medium Density Residential category include those allowed by in the RD-7, RD-10, and RD-15 land use zones as specified in Title II Chapter 15 of the Rancho Cordova Zoning Code. For purposes of levying the charge in Benefit Zone 2, non-residential uses allowed in these residential zones by conditional use permit are considered to be either Retail Commercial, Commercial Mixed Use, or Exempt as determined by the Planning Director of Rancho Cordova.

High Density Residential - This category includes densities of more than fifteen (15.1 or greater) dwelling units per acre. Uses consistent with the High Density Residential category include those allowed by in the RD-20, RD-25, RD-30, and RD-40 land use zones as specified in Title II Chapter 15 of the Rancho Cordova Zoning Code. For purposes of levying the charge in Benefit Zone 2, non-

residential uses allowed in these residential zones by conditional use permit are considered to be either Retail Commercial, Commercial Mixed Use, or Exempt as determined by the Planning Director of Rancho Cordova.

Retail & Service Commercial - This category as designated in the Sunridge Specific Plan includes those non-residential land uses allowed by a use permit in the SC Shopping Center land use zone as specified in Title II Chapter 25 of the Rancho Cordova Zoning Code. This land use category further includes all other non-residential uses that would generate a high number (500 or more) of average daily trips. For purposes of levying the charge in Benefit Zone 2, residential uses allowed in the SC Shopping Center land use zone by development plan review or by conditional use permit are considered to be Low Density, Medium Density, or High Density Residential according to their density as determined by the Planning Director of Rancho Cordova and these definitions.

Commercial Mixed Use - This category as designated in the Sunridge Specific Plan includes those non-residential land uses allowed by a use permit in the LC Limited Commercial land use zone as specified in Title II Chapter 25 of the Rancho Cordova Zoning Code. This land use category further includes all other non-residential uses that would generate a low to medium number (less than 500) of average daily trips. For purposes of levying the charge in Benefit Zone 2, residential uses allowed in the LC Limited Commercial land use zone by development plan review or by conditional use permit are considered to be either Low Density, Medium Density, or High Density Residential according to their actual density in dwelling units per acre as determined by the Planning Director of Rancho Cordova and these definitions.

Exempt - Public parcels including parks, schools, utility parcels, and designated open space parcels are exempt from the service charge because no services funded by Transit Zone No. 2 are provided to these parcels.

ITEM 10.2.

Formula for Inflating the Annual Maximum Charge

The formula for inflating the maximum annual charge established through CSA 10 Benefit Zone No. 2, and to be used for Transit Zone No. 2, is summarized as follows.

The property owner balloting that established the maximum charges to CSA 10 Benefit Zone No. 2 included an annual inflator formula. The purpose of establishing an inflator formula was to provide for a reasonable inflationary adjustment to the annual maximum charges without requiring periodic noticing and balloting procedures that would add administrative costs to Benefit Zone No. 2. The law implementing Article XIII D (Senate Bill 919) of the California Constitution clarifies that an increase in a maximum charge to implement a voter-approved inflator formula is not an increase subject to additional property owner consideration.

This inflator formula allows for annual increases to the maximum allowable charges by the increase in the Consumer Price Index (All Urban Consumers) published for the Sacramento Region by the U.S. Department of Labor (CPI), or six percent (6%), whichever is less. The CPI increase to be used in the inflator formula will be the change in the CPI index from the January two years before adjustment of the charge to the January in the year preceding adjustment of the charge; beginning in the second fiscal year (Fiscal Year 2006-07), and each fiscal year thereafter, the maximum allowable charge will be recalculated, and a new maximum charge established.

The City may choose to impose less than the maximum allowable charge in any year if service costs warrant a reduction. If the City, or previously the County, has imposed an amount less than the maximum charge, the City may also choose to increase the charge in any year to fully fund services up to the level of the maximum allowable charge for that fiscal year. In this way, the maximum allowable charge is adjusted annually and is calculated independent of the TransitZone’s annual cost estimate.

The U.S. Department of Labor’s Bureau of Labor Statistics no longer provides CPI factors for January for the San Francisco-Oakland-San Jose area. The CPI factors are now published bi-monthly on even months only (February, April, June, etc.). Since the February CPI factors include, in part, the data that would have been used to determine the January CPI factors, the City has determined that Transit Zone No. 2 shall now use the CPI data for the month of February.

The percentage increase from the February 2025 CPI to the February 2026 CPI was 2.47692%.

On the following page, Table 2 provides the Fiscal Year 2026-27 maximum charge per EDU together with the maximum charge by land use.

Table 2: Transit Zone No. 2 - Maximum Charge by Land Use			
Land Use	EDU Factor¹	Charge Per EDU²	Maximum Annual Charge Per Unit/Acre
Developed Acreage			
Residential (per dwelling unit)			
Low Density	1.00	\$143.12	\$143.12
Medium Density	0.80	\$143.12	\$114.50
High Density	0.60	\$143.12	\$85.87
Nonresidential (per acre)			
Retail Commercial	25.64	\$143.12	\$3,669.60
Business Park	22.04	\$143.12	\$3,154.36
Undeveloped Acreage			
All Land Uses	0.00	\$143.12	\$0.00

¹EDU Factors as approved for Sacramento County CSA 10 Benefit Zone No. 2, FY 2005-06.

²The FY 2026-27 maximum charge per EDU is calculated by increasing the FY 2025-26 maximum charge per EDU of \$139.66 by 2.47692%, the percentage increase in the CPI from February 2025 to February 2026. Rates and percentages in the Report have been rounded for presentation purposes. However, in FY 2026-27, the District is levying \$106.50 per EDU, which is less than the maximum rate allowable.

Part E
CHARGE ROLL

Parcel identification for each lot or parcel within the District is based on the diagram presented herein and is based on available parcel maps and property data from the County Assessor's Office at the time the Engineer's Report was prepared. A listing of the proposed lots and parcels to be charged within this District along with the amounts is provided herein.

If any parcel submitted for collection is identified by the County Auditor/Controller to be an invalid parcel number for the fiscal year, a corrected parcel number and/or new parcel numbers will be identified and resubmitted to the County Auditor/Controller. The amount to be levied and collected for the resubmitted parcel or parcels shall be based on the method of apportionment and rate described in this report as approved by the City Council. Therefore, if a single parcel is subdivided to multiple parcels, the amount applied to each of the new parcels shall be recalculated and applied according to the approved method of apportionment and rate rather than a proportionate share of the original amount.

The following is a list of the parcels and proposed amounts for each of the parcels within the District as determined by the rates and method of apportionment described herein.

ITEM 10.2.

**City of Rancho Cordova Transit Related Services Benefit District Zone No. 2
Exhibit A to the Resolution
Fiscal Year 2026-27 Charge Roll**

APN	Development Status	Land Use	EDU	Levy Amount
067-0030-039-0000	Developed/Final Map	Retail & Service	60.5104	\$ 6,444.36
067-0430-041-0000	Developed/Final Map	Commercial/Business Park	95.6536	\$10,187.10
067-0440-001-0000	Developed/Final Map	Medium Density	0.8000	\$ 85.20
067-0440-002-0000	Developed/Final Map	Medium Density	0.8000	\$ 85.20
067-0440-003-0000	Developed/Final Map	Medium Density	0.8000	\$ 85.20
067-0440-004-0000	Developed/Final Map	Medium Density	0.8000	\$ 85.20
067-0440-005-0000	Developed/Final Map	Medium Density	0.8000	\$ 85.20
067-0440-006-0000	Developed/Final Map	Medium Density	0.8000	\$ 85.20
067-0440-007-0000	Developed/Final Map	Medium Density	0.8000	\$ 85.20
067-0440-008-0000	Developed/Final Map	Medium Density	0.8000	\$ 85.20
067-0440-009-0000	Developed/Final Map	Medium Density	0.8000	\$ 85.20
067-0440-010-0000	Developed/Final Map	Medium Density	0.8000	\$ 85.20
067-0440-011-0000	Developed/Final Map	Medium Density	0.8000	\$ 85.20
067-0440-012-0000	Developed/Final Map	Medium Density	0.8000	\$ 85.20
067-0440-013-0000	Developed/Final Map	Medium Density	0.8000	\$ 85.20
067-0440-014-0000	Developed/Final Map	Medium Density	0.8000	\$ 85.20
067-0440-015-0000	Developed/Final Map	Medium Density	0.8000	\$ 85.20
067-0440-016-0000	Developed/Final Map	Medium Density	0.8000	\$ 85.20
067-0440-017-0000	Developed/Final Map	Medium Density	0.8000	\$ 85.20
067-0440-018-0000	Developed/Final Map	Medium Density	0.8000	\$ 85.20
067-0440-019-0000	Developed/Final Map	Medium Density	0.8000	\$ 85.20
067-0440-020-0000	Developed/Final Map	Medium Density	0.8000	\$ 85.20
067-0440-021-0000	Developed/Final Map	Medium Density	0.8000	\$ 85.20
067-0440-022-0000	Developed/Final Map	Medium Density	0.8000	\$ 85.20
067-0440-023-0000	Developed/Final Map	Medium Density	0.8000	\$ 85.20
067-0440-024-0000	Developed/Final Map	Medium Density	0.8000	\$ 85.20
067-0440-025-0000	Developed/Final Map	Medium Density	0.8000	\$ 85.20
067-0440-026-0000	Developed/Final Map	Medium Density	0.8000	\$ 85.20
067-0440-027-0000	Developed/Final Map	Medium Density	0.8000	\$ 85.20
067-0440-028-0000	Developed/Final Map	Medium Density	0.8000	\$ 85.20
067-0440-029-0000	Developed/Final Map	Medium Density	0.8000	\$ 85.20
067-0440-030-0000	Developed/Final Map	Medium Density	0.8000	\$ 85.20
067-0440-031-0000	Developed/Final Map	Medium Density	0.8000	\$ 85.20
067-0440-032-0000	Developed/Final Map	Medium Density	0.8000	\$ 85.20
067-0440-033-0000	Developed/Final Map	Medium Density	0.8000	\$ 85.20
067-0440-034-0000	Developed/Final Map	Medium Density	0.8000	\$ 85.20
067-0440-035-0000	Developed/Final Map	Medium Density	0.8000	\$ 85.20
067-0440-036-0000	Developed/Final Map	Medium Density	0.8000	\$ 85.20
067-0440-037-0000	Developed/Final Map	Medium Density	0.8000	\$ 85.20
067-0440-038-0000	Developed/Final Map	Medium Density	0.8000	\$ 85.20
067-0440-039-0000	Developed/Final Map	Medium Density	0.8000	\$ 85.20
067-0440-040-0000	Developed/Final Map	Medium Density	0.8000	\$ 85.20
067-0440-041-0000	Developed/Final Map	Medium Density	0.8000	\$ 85.20
067-0440-042-0000	Developed/Final Map	Medium Density	0.8000	\$ 85.20
067-0440-043-0000	Developed/Final Map	Medium Density	0.8000	\$ 85.20

ITEM 10.2.

**City of Rancho Cordova
Transit Related Services Benefit District Zone No. 2
Fiscal Year 2026-27 Charge Roll**

APN	Development Status	Land Use	EDU	Levy Amount
067-0440-044-0000	Developed/Final Map	Medium Density	0.8000	\$ 85.20
067-0440-045-0000	Developed/Final Map	Medium Density	0.8000	\$ 85.20
067-0440-046-0000	Developed/Final Map	Medium Density	0.8000	\$ 85.20
067-0440-047-0000	Developed/Final Map	Medium Density	0.8000	\$ 85.20
067-0440-048-0000	Developed/Final Map	Medium Density	0.8000	\$ 85.20
067-0440-049-0000	Developed/Final Map	Medium Density	0.8000	\$ 85.20
067-0440-050-0000	Developed/Final Map	Medium Density	0.8000	\$ 85.20
067-0440-051-0000	Developed/Final Map	Medium Density	0.8000	\$ 85.20
067-0440-052-0000	Developed/Final Map	Medium Density	0.8000	\$ 85.20
067-0440-053-0000	Developed/Final Map	Medium Density	0.8000	\$ 85.20
067-0440-054-0000	Developed/Final Map	Medium Density	0.8000	\$ 85.20
067-0440-055-0000	Developed/Final Map	Medium Density	0.8000	\$ 85.20
067-0440-056-0000	Developed/Final Map	Medium Density	0.8000	\$ 85.20
067-0440-057-0000	Developed/Final Map	Medium Density	0.8000	\$ 85.20
067-0440-058-0000	Developed/Final Map	Medium Density	0.8000	\$ 85.20
067-0440-059-0000	Developed/Final Map	Medium Density	0.8000	\$ 85.20
067-0440-060-0000	Developed/Final Map	Medium Density	0.8000	\$ 85.20
067-0440-061-0000	Developed/Final Map	Medium Density	0.8000	\$ 85.20
067-0440-062-0000	Developed/Final Map	Medium Density	0.8000	\$ 85.20
067-0440-063-0000	Developed/Final Map	Medium Density	0.8000	\$ 85.20
067-0440-064-0000	Developed/Final Map	Medium Density	0.8000	\$ 85.20
067-0440-065-0000	Developed/Final Map	Medium Density	0.8000	\$ 85.20
067-0440-066-0000	Developed/Final Map	Medium Density	0.8000	\$ 85.20
067-0440-067-0000	Developed/Final Map	Medium Density	0.8000	\$ 85.20
067-0440-068-0000	Developed/Final Map	Medium Density	0.8000	\$ 85.20
067-0440-069-0000	Developed/Final Map	Medium Density	0.8000	\$ 85.20
067-0440-070-0000	Developed/Final Map	Medium Density	0.8000	\$ 85.20
067-0440-071-0000	Developed/Final Map	Medium Density	0.8000	\$ 85.20
067-0440-072-0000	Developed/Final Map	Medium Density	0.8000	\$ 85.20
067-0440-073-0000	Developed/Final Map	Medium Density	0.8000	\$ 85.20
067-0440-074-0000	Developed/Final Map	Medium Density	0.8000	\$ 85.20
067-0440-075-0000	Developed/Final Map	Medium Density	0.8000	\$ 85.20
067-0440-076-0000	Developed/Final Map	Medium Density	0.8000	\$ 85.20
067-0440-077-0000	Developed/Final Map	Medium Density	0.8000	\$ 85.20
067-0440-078-0000	Developed/Final Map	Medium Density	0.8000	\$ 85.20
067-0440-079-0000	Developed/Final Map	Medium Density	0.8000	\$ 85.20
067-0440-080-0000	Developed/Final Map	Medium Density	0.8000	\$ 85.20
067-0440-081-0000	Developed/Final Map	Medium Density	0.8000	\$ 85.20
067-0440-082-0000	Developed/Final Map	Medium Density	0.8000	\$ 85.20
067-0440-083-0000	Developed/Final Map	Medium Density	0.8000	\$ 85.20
067-0440-084-0000	Developed/Final Map	Medium Density	0.8000	\$ 85.20
067-0440-085-0000	Developed/Final Map	Medium Density	0.8000	\$ 85.20
067-0440-086-0000	Developed/Final Map	Medium Density	0.8000	\$ 85.20
067-0440-087-0000	Developed/Final Map	Medium Density	0.8000	\$ 85.20
067-0440-088-0000	Developed/Final Map	Medium Density	0.8000	\$ 85.20

ITEM 10.2.

**City of Rancho Cordova Transit Related Services Benefit District Zone No. 2
Exhibit A to the Resolution
Fiscal Year 2026-27 Charge Roll**

APN	Development Status	Land Use	EDU	Levy Amount
067-0440-089-0000	Developed/Final Map	Medium Density	0.8000	\$ 85.20
067-0440-090-0000	Developed/Final Map	Medium Density	0.8000	\$ 85.20
067-0440-091-0000	Developed/Final Map	Medium Density	0.8000	\$ 85.20
067-0440-092-0000	Developed/Final Map	Medium Density	0.8000	\$ 85.20
067-0440-093-0000	Developed/Final Map	Medium Density	0.8000	\$ 85.20
067-0440-094-0000	Developed/Final Map	Medium Density	0.8000	\$ 85.20
067-0440-095-0000	Developed/Final Map	Medium Density	0.8000	\$ 85.20
067-0440-096-0000	Developed/Final Map	Medium Density	0.8000	\$ 85.20
067-0440-097-0000	Developed/Final Map	Medium Density	0.8000	\$ 85.20
067-0440-098-0000	Developed/Final Map	Medium Density	0.8000	\$ 85.20
067-0440-099-0000	Developed/Final Map	Medium Density	0.8000	\$ 85.20
067-0440-100-0000	Developed/Final Map	Medium Density	0.8000	\$ 85.20
067-0440-101-0000	Developed/Final Map	Medium Density	0.8000	\$ 85.20
067-0440-102-0000	Developed/Final Map	Medium Density	0.8000	\$ 85.20
067-0440-103-0000	Developed/Final Map	Medium Density	0.8000	\$ 85.20
067-0440-104-0000	Developed/Final Map	Medium Density	0.8000	\$ 85.20
067-0440-105-0000	Developed/Final Map	Medium Density	0.8000	\$ 85.20
067-0440-106-0000	Developed/Final Map	Medium Density	0.8000	\$ 85.20
067-0440-107-0000	Developed/Final Map	Medium Density	0.8000	\$ 85.20
067-0440-108-0000	Developed/Final Map	Medium Density	0.8000	\$ 85.20
067-0440-109-0000	Developed/Final Map	Medium Density	0.8000	\$ 85.20
067-0440-110-0000	Developed/Final Map	Medium Density	0.8000	\$ 85.20
067-0440-111-0000	Developed/Final Map	Medium Density	0.8000	\$ 85.20
067-0450-001-0000	Developed/Final Map	Low Density	1.0000	\$ 106.50
067-0450-002-0000	Developed/Final Map	Low Density	1.0000	\$ 106.50
067-0450-003-0000	Developed/Final Map	Low Density	1.0000	\$ 106.50
067-0450-004-0000	Developed/Final Map	Low Density	1.0000	\$ 106.50
067-0450-005-0000	Developed/Final Map	Low Density	1.0000	\$ 106.50
067-0450-006-0000	Developed/Final Map	Low Density	1.0000	\$ 106.50
067-0450-007-0000	Developed/Final Map	Low Density	1.0000	\$ 106.50
067-0450-008-0000	Developed/Final Map	Low Density	1.0000	\$ 106.50
067-0450-009-0000	Developed/Final Map	Low Density	1.0000	\$ 106.50
067-0450-010-0000	Developed/Final Map	Low Density	1.0000	\$ 106.50
067-0450-011-0000	Developed/Final Map	Low Density	1.0000	\$ 106.50
067-0450-012-0000	Developed/Final Map	Low Density	1.0000	\$ 106.50
067-0450-013-0000	Developed/Final Map	Low Density	1.0000	\$ 106.50
067-0450-014-0000	Developed/Final Map	Low Density	1.0000	\$ 106.50
067-0450-015-0000	Developed/Final Map	Low Density	1.0000	\$ 106.50
067-0450-016-0000	Developed/Final Map	Low Density	1.0000	\$ 106.50
067-0450-017-0000	Developed/Final Map	Low Density	1.0000	\$ 106.50
067-0450-018-0000	Developed/Final Map	Low Density	1.0000	\$ 106.50
067-0450-019-0000	Developed/Final Map	Low Density	1.0000	\$ 106.50
067-0450-020-0000	Developed/Final Map	Low Density	1.0000	\$ 106.50
067-0450-021-0000	Developed/Final Map	Low Density	1.0000	\$ 106.50
067-0450-022-0000	Developed/Final Map	Low Density	1.0000	\$ 106.50

ITEM 10.2.

**City of Rancho Cordova Exhibit A to the Resolution
Transit Related Services Benefit District Zone No. 2
Fiscal Year 2026-27 Charge Roll**

APN	Development Status	Land Use	EDU	Levy Amount
067-0450-023-0000	Developed/Final Map	Low Density	1.0000	\$ 106.50
067-0450-024-0000	Developed/Final Map	Low Density	1.0000	\$ 106.50
067-0450-025-0000	Developed/Final Map	Low Density	1.0000	\$ 106.50
067-0450-026-0000	Developed/Final Map	Low Density	1.0000	\$ 106.50
067-0450-027-0000	Developed/Final Map	Low Density	1.0000	\$ 106.50
067-0450-028-0000	Developed/Final Map	Low Density	1.0000	\$ 106.50
067-0450-029-0000	Developed/Final Map	Low Density	1.0000	\$ 106.50
067-0450-030-0000	Developed/Final Map	Low Density	1.0000	\$ 106.50
067-0450-031-0000	Developed/Final Map	Low Density	1.0000	\$ 106.50
067-0450-032-0000	Developed/Final Map	Low Density	1.0000	\$ 106.50
067-0450-033-0000	Developed/Final Map	Low Density	1.0000	\$ 106.50
067-0450-034-0000	Developed/Final Map	Low Density	1.0000	\$ 106.50
067-0450-035-0000	Developed/Final Map	Low Density	1.0000	\$ 106.50
067-0450-036-0000	Developed/Final Map	Low Density	1.0000	\$ 106.50
067-0450-037-0000	Developed/Final Map	Low Density	1.0000	\$ 106.50
067-0450-038-0000	Developed/Final Map	Low Density	1.0000	\$ 106.50
067-0450-039-0000	Developed/Final Map	Low Density	1.0000	\$ 106.50
067-0450-040-0000	Developed/Final Map	Low Density	1.0000	\$ 106.50
067-0450-041-0000	Developed/Final Map	Low Density	1.0000	\$ 106.50
067-0450-042-0000	Developed/Final Map	Low Density	1.0000	\$ 106.50
067-0450-043-0000	Developed/Final Map	Low Density	1.0000	\$ 106.50
067-0450-044-0000	Developed/Final Map	Low Density	1.0000	\$ 106.50
067-0450-045-0000	Developed/Final Map	Low Density	1.0000	\$ 106.50
067-0450-046-0000	Developed/Final Map	Low Density	1.0000	\$ 106.50
067-0450-047-0000	Developed/Final Map	Low Density	1.0000	\$ 106.50
067-0450-048-0000	Developed/Final Map	Low Density	1.0000	\$ 106.50
067-0450-049-0000	Developed/Final Map	Low Density	1.0000	\$ 106.50
067-0450-050-0000	Developed/Final Map	Low Density	1.0000	\$ 106.50
067-0450-051-0000	Developed/Final Map	Low Density	1.0000	\$ 106.50
067-0450-052-0000	Developed/Final Map	Low Density	1.0000	\$ 106.50
067-0450-053-0000	Developed/Final Map	Low Density	1.0000	\$ 106.50
067-0450-054-0000	Developed/Final Map	Low Density	1.0000	\$ 106.50
067-0450-055-0000	Developed/Final Map	Low Density	1.0000	\$ 106.50
067-0450-056-0000	Developed/Final Map	Low Density	1.0000	\$ 106.50
067-0450-057-0000	Developed/Final Map	Low Density	1.0000	\$ 106.50
067-0450-058-0000	Developed/Final Map	Low Density	1.0000	\$ 106.50
067-0450-059-0000	Developed/Final Map	Low Density	1.0000	\$ 106.50
067-0450-060-0000	Developed/Final Map	Low Density	1.0000	\$ 106.50
067-0450-061-0000	Developed/Final Map	Low Density	1.0000	\$ 106.50
067-0450-062-0000	Developed/Final Map	Low Density	1.0000	\$ 106.50
067-0450-063-0000	Developed/Final Map	Low Density	1.0000	\$ 106.50
067-0450-064-0000	Developed/Final Map	Low Density	1.0000	\$ 106.50
067-0450-065-0000	Developed/Final Map	Low Density	1.0000	\$ 106.50
067-0450-066-0000	Developed/Final Map	Low Density	1.0000	\$ 106.50
067-0450-067-0000	Developed/Final Map	Low Density	1.0000	\$ 106.50

ITEM 10.2.

**City of Rancho Cordova Exhibit A to the Resolution
Transit Related Services Benefit District Zone No. 2
Fiscal Year 2026-27 Charge Roll**

APN	Development Status	Land Use	EDU	Levy Amount
067-0450-068-0000	Developed/Final Map	Low Density	1.0000	\$ 106.50
067-0450-069-0000	Developed/Final Map	Low Density	1.0000	\$ 106.50
067-0450-070-0000	Developed/Final Map	Low Density	1.0000	\$ 106.50
067-0450-071-0000	Developed/Final Map	Low Density	1.0000	\$ 106.50
067-0450-072-0000	Developed/Final Map	Low Density	1.0000	\$ 106.50
067-0450-073-0000	Developed/Final Map	Low Density	1.0000	\$ 106.50
067-0450-074-0000	Developed/Final Map	Low Density	1.0000	\$ 106.50
067-0450-075-0000	Developed/Final Map	Low Density	1.0000	\$ 106.50
067-0450-076-0000	Developed/Final Map	Low Density	1.0000	\$ 106.50
067-0450-077-0000	Developed/Final Map	Low Density	1.0000	\$ 106.50
067-0450-078-0000	Developed/Final Map	Low Density	1.0000	\$ 106.50
067-0450-079-0000	Developed/Final Map	Low Density	1.0000	\$ 106.50
067-0450-080-0000	Developed/Final Map	Low Density	1.0000	\$ 106.50
067-0450-081-0000	Developed/Final Map	Low Density	1.0000	\$ 106.50
067-0450-082-0000	Developed/Final Map	Low Density	1.0000	\$ 106.50
067-0450-083-0000	Developed/Final Map	Low Density	1.0000	\$ 106.50
067-0450-084-0000	Developed/Final Map	Low Density	1.0000	\$ 106.50
067-0450-085-0000	Developed/Final Map	Low Density	1.0000	\$ 106.50
067-0450-086-0000	Developed/Final Map	Low Density	1.0000	\$ 106.50
067-0450-087-0000	Developed/Final Map	Low Density	1.0000	\$ 106.50
067-0450-088-0000	Developed/Final Map	Low Density	1.0000	\$ 106.50
067-0450-089-0000	Developed/Final Map	Low Density	1.0000	\$ 106.50
067-0450-090-0000	Developed/Final Map	Low Density	1.0000	\$ 106.50
067-0450-091-0000	Developed/Final Map	Low Density	1.0000	\$ 106.50
067-0450-092-0000	Developed/Final Map	Low Density	1.0000	\$ 106.50
067-0450-093-0000	Developed/Final Map	Low Density	1.0000	\$ 106.50
067-0450-094-0000	Developed/Final Map	Low Density	1.0000	\$ 106.50
067-0450-095-0000	Developed/Final Map	Low Density	1.0000	\$ 106.50
067-0450-096-0000	Developed/Final Map	Low Density	1.0000	\$ 106.50
067-0450-097-0000	Developed/Final Map	Low Density	1.0000	\$ 106.50
067-0450-098-0000	Developed/Final Map	Low Density	1.0000	\$ 106.50
067-0450-099-0000	Developed/Final Map	Low Density	1.0000	\$ 106.50
067-0450-100-0000	Developed/Final Map	Low Density	1.0000	\$ 106.50
067-0450-101-0000	Developed/Final Map	Low Density	1.0000	\$ 106.50
067-0450-102-0000	Developed/Final Map	Low Density	1.0000	\$ 106.50
067-0450-103-0000	Developed/Final Map	Low Density	1.0000	\$ 106.50
067-0450-104-0000	Developed/Final Map	Low Density	1.0000	\$ 106.50
067-0450-105-0000	Developed/Final Map	Low Density	1.0000	\$ 106.50
067-0450-106-0000	Developed/Final Map	Low Density	1.0000	\$ 106.50
067-0450-107-0000	Developed/Final Map	Low Density	1.0000	\$ 106.50
067-0450-108-0000	Developed/Final Map	Low Density	1.0000	\$ 106.50
067-0450-109-0000	Developed/Final Map	Low Density	1.0000	\$ 106.50
067-0450-110-0000	Developed/Final Map	Low Density	1.0000	\$ 106.50
067-0450-111-0000	Developed/Final Map	Low Density	1.0000	\$ 106.50
067-0450-112-0000	Developed/Final Map	Low Density	1.0000	\$ 106.50

ITEM 10.2.

**City of Rancho Cordova Exhibit A to the Resolution
Transit Related Services Benefit District Zone No. 2
Fiscal Year 2026-27 Charge Roll**

APN	Development Status	Land Use	EDU	Levy Amount
067-0450-113-0000	Developed/Final Map	Low Density	1.0000	\$ 106.50
067-0450-114-0000	Developed/Final Map	Low Density	1.0000	\$ 106.50
067-0460-001-0000	Developed/Final Map	Low Density	1.0000	\$ 106.50
067-0460-002-0000	Developed/Final Map	Low Density	1.0000	\$ 106.50
067-0460-003-0000	Developed/Final Map	Low Density	1.0000	\$ 106.50
067-0460-004-0000	Developed/Final Map	Low Density	1.0000	\$ 106.50
067-0460-005-0000	Developed/Final Map	Low Density	1.0000	\$ 106.50
067-0460-006-0000	Developed/Final Map	Low Density	1.0000	\$ 106.50
067-0460-007-0000	Developed/Final Map	Low Density	1.0000	\$ 106.50
067-0460-008-0000	Developed/Final Map	Low Density	1.0000	\$ 106.50
067-0460-009-0000	Developed/Final Map	Low Density	1.0000	\$ 106.50
067-0460-010-0000	Developed/Final Map	Low Density	1.0000	\$ 106.50
067-0460-011-0000	Developed/Final Map	Low Density	1.0000	\$ 106.50
067-0460-012-0000	Developed/Final Map	Low Density	1.0000	\$ 106.50
067-0460-013-0000	Developed/Final Map	Low Density	1.0000	\$ 106.50
067-0460-014-0000	Developed/Final Map	Low Density	1.0000	\$ 106.50
067-0460-015-0000	Developed/Final Map	Low Density	1.0000	\$ 106.50
067-0460-016-0000	Developed/Final Map	Low Density	1.0000	\$ 106.50
067-0460-017-0000	Developed/Final Map	Low Density	1.0000	\$ 106.50
067-0460-018-0000	Developed/Final Map	Low Density	1.0000	\$ 106.50
067-0460-019-0000	Developed/Final Map	Low Density	1.0000	\$ 106.50
067-0460-020-0000	Developed/Final Map	Low Density	1.0000	\$ 106.50
067-0460-021-0000	Developed/Final Map	Low Density	1.0000	\$ 106.50
067-0460-022-0000	Developed/Final Map	Low Density	1.0000	\$ 106.50
067-0460-023-0000	Developed/Final Map	Low Density	1.0000	\$ 106.50
067-0460-024-0000	Developed/Final Map	Low Density	1.0000	\$ 106.50
067-0460-025-0000	Developed/Final Map	Low Density	1.0000	\$ 106.50
067-0460-026-0000	Developed/Final Map	Low Density	1.0000	\$ 106.50
067-0460-027-0000	Developed/Final Map	Low Density	1.0000	\$ 106.50
067-0460-028-0000	Developed/Final Map	Low Density	1.0000	\$ 106.50
067-0460-029-0000	Developed/Final Map	Low Density	1.0000	\$ 106.50
067-0460-030-0000	Developed/Final Map	Low Density	1.0000	\$ 106.50
067-0460-031-0000	Developed/Final Map	Low Density	1.0000	\$ 106.50
067-0460-032-0000	Developed/Final Map	Low Density	1.0000	\$ 106.50
067-0460-033-0000	Developed/Final Map	Low Density	1.0000	\$ 106.50
067-0460-034-0000	Developed/Final Map	Low Density	1.0000	\$ 106.50
067-0460-035-0000	Developed/Final Map	Low Density	1.0000	\$ 106.50
067-0460-036-0000	Developed/Final Map	Low Density	1.0000	\$ 106.50
067-0460-037-0000	Developed/Final Map	Low Density	1.0000	\$ 106.50
067-0460-038-0000	Developed/Final Map	Low Density	1.0000	\$ 106.50
067-0460-039-0000	Developed/Final Map	Low Density	1.0000	\$ 106.50
067-0460-040-0000	Developed/Final Map	Low Density	1.0000	\$ 106.50
067-0460-041-0000	Developed/Final Map	Low Density	1.0000	\$ 106.50
067-0460-042-0000	Developed/Final Map	Low Density	1.0000	\$ 106.50
067-0460-043-0000	Developed/Final Map	Low Density	1.0000	\$ 106.50

ITEM 10.2.

**City of Rancho Cordova Exhibit A to the Resolution
Transit Related Services Benefit District Zone No. 2
Fiscal Year 2026-27 Charge Roll**

APN	Development Status	Land Use	EDU	Levy Amount
067-0460-044-0000	Developed/Final Map	Low Density	1.0000	\$ 106.50
067-0460-045-0000	Developed/Final Map	Low Density	1.0000	\$ 106.50
067-0460-046-0000	Developed/Final Map	Low Density	1.0000	\$ 106.50
067-0460-047-0000	Developed/Final Map	Low Density	1.0000	\$ 106.50
067-0460-048-0000	Developed/Final Map	Low Density	1.0000	\$ 106.50
067-0460-049-0000	Developed/Final Map	Low Density	1.0000	\$ 106.50
067-0460-050-0000	Developed/Final Map	Low Density	1.0000	\$ 106.50
067-0460-051-0000	Developed/Final Map	Low Density	1.0000	\$ 106.50
067-0460-052-0000	Developed/Final Map	Low Density	1.0000	\$ 106.50
067-0460-053-0000	Developed/Final Map	Low Density	1.0000	\$ 106.50
067-0460-054-0000	Developed/Final Map	Low Density	1.0000	\$ 106.50
067-0460-055-0000	Developed/Final Map	Low Density	1.0000	\$ 106.50
067-0460-056-0000	Developed/Final Map	Low Density	1.0000	\$ 106.50
067-0460-057-0000	Developed/Final Map	Low Density	1.0000	\$ 106.50
067-0460-058-0000	Developed/Final Map	Low Density	1.0000	\$ 106.50
067-0460-059-0000	Developed/Final Map	Low Density	1.0000	\$ 106.50
067-0460-060-0000	Developed/Final Map	Low Density	1.0000	\$ 106.50
067-0460-061-0000	Developed/Final Map	Low Density	1.0000	\$ 106.50
067-0460-062-0000	Developed/Final Map	Low Density	1.0000	\$ 106.50
067-0460-063-0000	Developed/Final Map	Low Density	1.0000	\$ 106.50
067-0460-064-0000	Developed/Final Map	Low Density	1.0000	\$ 106.50
067-0460-065-0000	Developed/Final Map	Low Density	1.0000	\$ 106.50
067-0460-066-0000	Developed/Final Map	Low Density	1.0000	\$ 106.50
067-0460-067-0000	Developed/Final Map	Low Density	1.0000	\$ 106.50
067-0460-068-0000	Developed/Final Map	Low Density	1.0000	\$ 106.50
067-0460-069-0000	Developed/Final Map	Low Density	1.0000	\$ 106.50
067-0460-070-0000	Developed/Final Map	Low Density	1.0000	\$ 106.50
067-0460-071-0000	Developed/Final Map	Low Density	1.0000	\$ 106.50
067-0460-072-0000	Developed/Final Map	Low Density	1.0000	\$ 106.50
067-0460-073-0000	Developed/Final Map	Low Density	1.0000	\$ 106.50
067-0460-074-0000	Developed/Final Map	Low Density	1.0000	\$ 106.50
067-0460-075-0000	Developed/Final Map	Low Density	1.0000	\$ 106.50
067-0460-076-0000	Developed/Final Map	Low Density	1.0000	\$ 106.50
067-0460-077-0000	Developed/Final Map	Low Density	1.0000	\$ 106.50
067-0460-078-0000	Developed/Final Map	Low Density	1.0000	\$ 106.50
067-0460-079-0000	Developed/Final Map	Low Density	1.0000	\$ 106.50
067-0460-080-0000	Developed/Final Map	Low Density	1.0000	\$ 106.50
067-0460-081-0000	Developed/Final Map	Low Density	1.0000	\$ 106.50
067-0460-082-0000	Developed/Final Map	Low Density	1.0000	\$ 106.50
067-0460-083-0000	Developed/Final Map	Low Density	1.0000	\$ 106.50
067-0460-084-0000	Developed/Final Map	Low Density	1.0000	\$ 106.50
067-0460-085-0000	Developed/Final Map	Low Density	1.0000	\$ 106.50
067-0460-086-0000	Developed/Final Map	Low Density	1.0000	\$ 106.50
067-0460-087-0000	Developed/Final Map	Low Density	1.0000	\$ 106.50
067-0460-088-0000	Developed/Final Map	Low Density	1.0000	\$ 106.50

ITEM 10.2.

**City of Rancho Cordova Exhibit A to the Resolution
Transit Related Services Benefit District Zone No. 2
Fiscal Year 2026-27 Charge Roll**

APN	Development Status	Land Use	EDU	Levy Amount
067-0460-089-0000	Developed/Final Map	Low Density	1.0000	\$ 106.50
067-0460-090-0000	Developed/Final Map	Low Density	1.0000	\$ 106.50
067-0460-091-0000	Developed/Final Map	Low Density	1.0000	\$ 106.50
067-0460-092-0000	Developed/Final Map	Low Density	1.0000	\$ 106.50
067-0460-093-0000	Developed/Final Map	Low Density	1.0000	\$ 106.50
067-0460-094-0000	Developed/Final Map	Low Density	1.0000	\$ 106.50
067-0470-001-0000	Developed/Final Map	Low Density	1.0000	\$ 106.50
067-0470-002-0000	Developed/Final Map	Low Density	1.0000	\$ 106.50
067-0470-003-0000	Developed/Final Map	Low Density	1.0000	\$ 106.50
067-0470-004-0000	Developed/Final Map	Low Density	1.0000	\$ 106.50
067-0470-005-0000	Developed/Final Map	Low Density	1.0000	\$ 106.50
067-0470-006-0000	Developed/Final Map	Low Density	1.0000	\$ 106.50
067-0470-007-0000	Developed/Final Map	Low Density	1.0000	\$ 106.50
067-0470-008-0000	Developed/Final Map	Low Density	1.0000	\$ 106.50
067-0470-009-0000	Developed/Final Map	Low Density	1.0000	\$ 106.50
067-0470-010-0000	Developed/Final Map	Low Density	1.0000	\$ 106.50
067-0470-011-0000	Developed/Final Map	Low Density	1.0000	\$ 106.50
067-0470-012-0000	Developed/Final Map	Low Density	1.0000	\$ 106.50
067-0470-013-0000	Developed/Final Map	Low Density	1.0000	\$ 106.50
067-0470-014-0000	Developed/Final Map	Low Density	1.0000	\$ 106.50
067-0470-015-0000	Developed/Final Map	Low Density	1.0000	\$ 106.50
067-0470-016-0000	Developed/Final Map	Low Density	1.0000	\$ 106.50
067-0470-017-0000	Developed/Final Map	Low Density	1.0000	\$ 106.50
067-0470-018-0000	Developed/Final Map	Low Density	1.0000	\$ 106.50
067-0470-019-0000	Developed/Final Map	Low Density	1.0000	\$ 106.50
067-0470-020-0000	Developed/Final Map	Low Density	1.0000	\$ 106.50
067-0470-021-0000	Developed/Final Map	Low Density	1.0000	\$ 106.50
067-0470-022-0000	Developed/Final Map	Low Density	1.0000	\$ 106.50
067-0470-023-0000	Developed/Final Map	Low Density	1.0000	\$ 106.50
067-0470-024-0000	Developed/Final Map	Low Density	1.0000	\$ 106.50
067-0470-025-0000	Developed/Final Map	Low Density	1.0000	\$ 106.50
067-0470-026-0000	Developed/Final Map	Low Density	1.0000	\$ 106.50
067-0470-027-0000	Developed/Final Map	Low Density	1.0000	\$ 106.50
067-0470-028-0000	Developed/Final Map	Low Density	1.0000	\$ 106.50
067-0470-029-0000	Developed/Final Map	Low Density	1.0000	\$ 106.50
067-0470-030-0000	Developed/Final Map	Low Density	1.0000	\$ 106.50
067-0470-031-0000	Developed/Final Map	Low Density	1.0000	\$ 106.50
067-0470-032-0000	Developed/Final Map	Low Density	1.0000	\$ 106.50
067-0470-033-0000	Developed/Final Map	Low Density	1.0000	\$ 106.50
067-0470-034-0000	Developed/Final Map	Low Density	1.0000	\$ 106.50
067-0470-035-0000	Developed/Final Map	Low Density	1.0000	\$ 106.50
067-0470-036-0000	Developed/Final Map	Low Density	1.0000	\$ 106.50
067-0470-037-0000	Developed/Final Map	Low Density	1.0000	\$ 106.50
067-0470-038-0000	Developed/Final Map	Low Density	1.0000	\$ 106.50
067-0470-041-0000	Developed/Final Map	Low Density	1.0000	\$ 106.50

ITEM 10.2.

**City of Rancho Cordova Exhibit A to the Resolution
Transit Related Services Benefit District Zone No. 2
Fiscal Year 2026-27 Charge Roll**

APN	Development Status	Land Use	EDU	Levy Amount
067-0470-042-0000	Developed/Final Map	Low Density	1.0000	\$ 106.50
067-0470-043-0000	Developed/Final Map	Low Density	1.0000	\$ 106.50
067-0470-044-0000	Developed/Final Map	Low Density	1.0000	\$ 106.50
067-0470-045-0000	Developed/Final Map	Low Density	1.0000	\$ 106.50
067-0470-046-0000	Developed/Final Map	Low Density	1.0000	\$ 106.50
067-0470-047-0000	Developed/Final Map	Low Density	1.0000	\$ 106.50
067-0470-048-0000	Developed/Final Map	Low Density	1.0000	\$ 106.50
067-0470-049-0000	Developed/Final Map	Low Density	1.0000	\$ 106.50
067-0470-050-0000	Developed/Final Map	Low Density	1.0000	\$ 106.50
067-0470-051-0000	Developed/Final Map	Low Density	1.0000	\$ 106.50
067-0470-052-0000	Developed/Final Map	Low Density	1.0000	\$ 106.50
067-0470-053-0000	Developed/Final Map	Low Density	1.0000	\$ 106.50
067-0470-054-0000	Developed/Final Map	Low Density	1.0000	\$ 106.50
067-0470-055-0000	Developed/Final Map	Low Density	1.0000	\$ 106.50
067-0470-056-0000	Developed/Final Map	Low Density	1.0000	\$ 106.50
067-0470-057-0000	Developed/Final Map	Low Density	1.0000	\$ 106.50
067-0480-001-0000	Developed/Final Map	Low Density	1.0000	\$ 106.50
067-0480-002-0000	Developed/Final Map	Low Density	1.0000	\$ 106.50
067-0480-003-0000	Developed/Final Map	Low Density	1.0000	\$ 106.50
067-0480-004-0000	Developed/Final Map	Low Density	1.0000	\$ 106.50
067-0480-005-0000	Developed/Final Map	Low Density	1.0000	\$ 106.50
067-0480-006-0000	Developed/Final Map	Low Density	1.0000	\$ 106.50
067-0480-007-0000	Developed/Final Map	Low Density	1.0000	\$ 106.50
067-0480-008-0000	Developed/Final Map	Low Density	1.0000	\$ 106.50
067-0480-009-0000	Developed/Final Map	Low Density	1.0000	\$ 106.50
067-0480-010-0000	Developed/Final Map	Low Density	1.0000	\$ 106.50
067-0480-011-0000	Developed/Final Map	Low Density	1.0000	\$ 106.50
067-0480-012-0000	Developed/Final Map	Low Density	1.0000	\$ 106.50
067-0480-013-0000	Developed/Final Map	Low Density	1.0000	\$ 106.50
067-0480-014-0000	Developed/Final Map	Low Density	1.0000	\$ 106.50
067-0480-015-0000	Developed/Final Map	Low Density	1.0000	\$ 106.50
067-0480-016-0000	Developed/Final Map	Low Density	1.0000	\$ 106.50
067-0480-017-0000	Developed/Final Map	Low Density	1.0000	\$ 106.50
067-0480-018-0000	Developed/Final Map	Low Density	1.0000	\$ 106.50
067-0480-019-0000	Developed/Final Map	Low Density	1.0000	\$ 106.50
067-0480-020-0000	Developed/Final Map	Low Density	1.0000	\$ 106.50
067-0480-021-0000	Developed/Final Map	Low Density	1.0000	\$ 106.50
067-0480-022-0000	Developed/Final Map	Low Density	1.0000	\$ 106.50
067-0480-023-0000	Developed/Final Map	Low Density	1.0000	\$ 106.50
067-0480-024-0000	Developed/Final Map	Low Density	1.0000	\$ 106.50
067-0480-025-0000	Developed/Final Map	Low Density	1.0000	\$ 106.50
067-0480-026-0000	Developed/Final Map	Low Density	1.0000	\$ 106.50
067-0480-027-0000	Developed/Final Map	Low Density	1.0000	\$ 106.50
067-0480-028-0000	Developed/Final Map	Low Density	1.0000	\$ 106.50
067-0480-029-0000	Developed/Final Map	Low Density	1.0000	\$ 106.50

ITEM 10.2.

City of Rancho Cordova
Transit Related Services Benefit District Zone No. 2
Fiscal Year 2026-27 Charge Roll

APN	Development Status	Land Use	EDU	Levy Amount
067-0480-030-0000	Developed/Final Map	Low Density	1.0000	\$ 106.50
067-0480-031-0000	Developed/Final Map	Low Density	1.0000	\$ 106.50
067-0480-032-0000	Developed/Final Map	Low Density	1.0000	\$ 106.50
067-0480-033-0000	Developed/Final Map	Low Density	1.0000	\$ 106.50
067-0480-034-0000	Developed/Final Map	Low Density	1.0000	\$ 106.50
067-0480-035-0000	Developed/Final Map	Low Density	1.0000	\$ 106.50
067-0480-036-0000	Developed/Final Map	Low Density	1.0000	\$ 106.50
067-0480-037-0000	Developed/Final Map	Low Density	1.0000	\$ 106.50
067-0480-038-0000	Developed/Final Map	Low Density	1.0000	\$ 106.50
067-0480-039-0000	Developed/Final Map	Low Density	1.0000	\$ 106.50
067-0480-040-0000	Developed/Final Map	Low Density	1.0000	\$ 106.50
067-0480-041-0000	Developed/Final Map	Low Density	1.0000	\$ 106.50
067-0480-042-0000	Developed/Final Map	Low Density	1.0000	\$ 106.50
067-0480-043-0000	Developed/Final Map	Low Density	1.0000	\$ 106.50
067-0480-044-0000	Developed/Final Map	Low Density	1.0000	\$ 106.50
067-0480-045-0000	Developed/Final Map	Low Density	1.0000	\$ 106.50
067-0480-046-0000	Developed/Final Map	Low Density	1.0000	\$ 106.50
067-0480-047-0000	Developed/Final Map	Low Density	1.0000	\$ 106.50
067-0480-048-0000	Developed/Final Map	Low Density	1.0000	\$ 106.50
067-0480-049-0000	Developed/Final Map	Low Density	1.0000	\$ 106.50
067-0480-050-0000	Developed/Final Map	Low Density	1.0000	\$ 106.50
067-0480-051-0000	Developed/Final Map	Low Density	1.0000	\$ 106.50
067-0480-052-0000	Developed/Final Map	Low Density	1.0000	\$ 106.50
067-0480-053-0000	Developed/Final Map	Low Density	1.0000	\$ 106.50
067-0480-054-0000	Developed/Final Map	Low Density	1.0000	\$ 106.50
067-0480-055-0000	Developed/Final Map	Low Density	1.0000	\$ 106.50
067-0480-056-0000	Developed/Final Map	Low Density	1.0000	\$ 106.50
067-0480-057-0000	Developed/Final Map	Low Density	1.0000	\$ 106.50
067-0480-058-0000	Developed/Final Map	Low Density	1.0000	\$ 106.50
067-0480-059-0000	Developed/Final Map	Low Density	1.0000	\$ 106.50
067-0490-001-0000	Developed/Final Map	Low Density	1.0000	\$ 106.50
067-0490-002-0000	Developed/Final Map	Low Density	1.0000	\$ 106.50
067-0490-003-0000	Developed/Final Map	Low Density	1.0000	\$ 106.50
067-0490-004-0000	Developed/Final Map	Low Density	1.0000	\$ 106.50
067-0490-005-0000	Developed/Final Map	Low Density	1.0000	\$ 106.50
067-0490-006-0000	Developed/Final Map	Low Density	1.0000	\$ 106.50
067-0490-007-0000	Developed/Final Map	Low Density	1.0000	\$ 106.50
067-0490-008-0000	Developed/Final Map	Low Density	1.0000	\$ 106.50
067-0490-009-0000	Developed/Final Map	Low Density	1.0000	\$ 106.50
067-0490-010-0000	Developed/Final Map	Low Density	1.0000	\$ 106.50
067-0490-011-0000	Developed/Final Map	Low Density	1.0000	\$ 106.50
067-0490-012-0000	Developed/Final Map	Low Density	1.0000	\$ 106.50
067-0490-013-0000	Developed/Final Map	Low Density	1.0000	\$ 106.50
067-0490-014-0000	Developed/Final Map	Low Density	1.0000	\$ 106.50
067-0490-015-0000	Developed/Final Map	Low Density	1.0000	\$ 106.50

ITEM 10.2.

**City of Rancho Cordova Exhibit A to the Resolution
Transit Related Services Benefit District Zone No. 2
Fiscal Year 2026-27 Charge Roll**

APN	Development Status	Land Use	EDU	Levy Amount
067-0490-016-0000	Developed/Final Map	Low Density	1.0000	\$ 106.50
067-0490-017-0000	Developed/Final Map	Low Density	1.0000	\$ 106.50
067-0490-018-0000	Developed/Final Map	Low Density	1.0000	\$ 106.50
067-0490-019-0000	Developed/Final Map	Low Density	1.0000	\$ 106.50
067-0490-020-0000	Developed/Final Map	Low Density	1.0000	\$ 106.50
067-0490-021-0000	Developed/Final Map	Low Density	1.0000	\$ 106.50
067-0490-022-0000	Developed/Final Map	Low Density	1.0000	\$ 106.50
067-0490-023-0000	Developed/Final Map	Low Density	1.0000	\$ 106.50
067-0490-024-0000	Developed/Final Map	Low Density	1.0000	\$ 106.50
067-0490-025-0000	Developed/Final Map	Low Density	1.0000	\$ 106.50
067-0490-026-0000	Developed/Final Map	Low Density	1.0000	\$ 106.50
067-0490-027-0000	Developed/Final Map	Low Density	1.0000	\$ 106.50
067-0490-028-0000	Developed/Final Map	Low Density	1.0000	\$ 106.50
067-0490-029-0000	Developed/Final Map	Low Density	1.0000	\$ 106.50
067-0490-030-0000	Developed/Final Map	Low Density	1.0000	\$ 106.50
067-0490-031-0000	Developed/Final Map	Low Density	1.0000	\$ 106.50
067-0490-032-0000	Developed/Final Map	Low Density	1.0000	\$ 106.50
067-0490-033-0000	Developed/Final Map	Low Density	1.0000	\$ 106.50
067-0490-034-0000	Developed/Final Map	Low Density	1.0000	\$ 106.50
067-0490-035-0000	Developed/Final Map	Low Density	1.0000	\$ 106.50
067-0490-036-0000	Developed/Final Map	Low Density	1.0000	\$ 106.50
067-0490-037-0000	Developed/Final Map	Low Density	1.0000	\$ 106.50
067-0490-038-0000	Developed/Final Map	Low Density	1.0000	\$ 106.50
067-0490-039-0000	Developed/Final Map	Low Density	1.0000	\$ 106.50
067-0490-040-0000	Developed/Final Map	Low Density	1.0000	\$ 106.50
067-0490-041-0000	Developed/Final Map	Low Density	1.0000	\$ 106.50
067-0490-042-0000	Developed/Final Map	Low Density	1.0000	\$ 106.50
067-0490-043-0000	Developed/Final Map	Low Density	1.0000	\$ 106.50
067-0490-044-0000	Developed/Final Map	Low Density	1.0000	\$ 106.50
067-0490-045-0000	Developed/Final Map	Low Density	1.0000	\$ 106.50
067-0490-046-0000	Developed/Final Map	Low Density	1.0000	\$ 106.50
067-0490-047-0000	Developed/Final Map	Low Density	1.0000	\$ 106.50
067-0490-048-0000	Developed/Final Map	Low Density	1.0000	\$ 106.50
067-0490-049-0000	Developed/Final Map	Low Density	1.0000	\$ 106.50
067-0490-050-0000	Developed/Final Map	Low Density	1.0000	\$ 106.50
067-0490-051-0000	Developed/Final Map	Low Density	1.0000	\$ 106.50
067-0490-052-0000	Developed/Final Map	Low Density	1.0000	\$ 106.50
067-0490-053-0000	Developed/Final Map	Low Density	1.0000	\$ 106.50
067-0490-054-0000	Developed/Final Map	Low Density	1.0000	\$ 106.50
067-0490-055-0000	Developed/Final Map	Low Density	1.0000	\$ 106.50
067-0490-056-0000	Developed/Final Map	Low Density	1.0000	\$ 106.50
067-0490-057-0000	Developed/Final Map	Low Density	1.0000	\$ 106.50
067-0490-058-0000	Developed/Final Map	Low Density	1.0000	\$ 106.50
067-0500-001-0000	Developed/Final Map	Low Density	1.0000	\$ 106.50
067-0500-002-0000	Developed/Final Map	Low Density	1.0000	\$ 106.50

ITEM 10.2.

**City of Rancho Cordova Exhibit A to the Resolution
Transit Related Services Benefit District Zone No. 2
Fiscal Year 2026-27 Charge Roll**

APN	Development Status	Land Use	EDU	Levy Amount
067-0500-003-0000	Developed/Final Map	Low Density	1.0000	\$ 106.50
067-0500-004-0000	Developed/Final Map	Low Density	1.0000	\$ 106.50
067-0500-005-0000	Developed/Final Map	Low Density	1.0000	\$ 106.50
067-0500-006-0000	Developed/Final Map	Low Density	1.0000	\$ 106.50
067-0500-007-0000	Developed/Final Map	Low Density	1.0000	\$ 106.50
067-0500-008-0000	Developed/Final Map	Low Density	1.0000	\$ 106.50
067-0500-009-0000	Developed/Final Map	Low Density	1.0000	\$ 106.50
067-0500-010-0000	Developed/Final Map	Low Density	1.0000	\$ 106.50
067-0500-011-0000	Developed/Final Map	Low Density	1.0000	\$ 106.50
067-0500-012-0000	Developed/Final Map	Low Density	1.0000	\$ 106.50
067-0500-013-0000	Developed/Final Map	Low Density	1.0000	\$ 106.50
067-0500-014-0000	Developed/Final Map	Low Density	1.0000	\$ 106.50
067-0500-015-0000	Developed/Final Map	Low Density	1.0000	\$ 106.50
067-0500-016-0000	Developed/Final Map	Low Density	1.0000	\$ 106.50
067-0500-017-0000	Developed/Final Map	Low Density	1.0000	\$ 106.50
067-0500-018-0000	Developed/Final Map	Low Density	1.0000	\$ 106.50
067-0500-019-0000	Developed/Final Map	Low Density	1.0000	\$ 106.50
067-0500-020-0000	Developed/Final Map	Low Density	1.0000	\$ 106.50
067-0500-021-0000	Developed/Final Map	Low Density	1.0000	\$ 106.50
067-0500-022-0000	Developed/Final Map	Low Density	1.0000	\$ 106.50
067-0500-023-0000	Developed/Final Map	Low Density	1.0000	\$ 106.50
067-0500-024-0000	Developed/Final Map	Low Density	1.0000	\$ 106.50
067-0500-025-0000	Developed/Final Map	Low Density	1.0000	\$ 106.50
067-0500-026-0000	Developed/Final Map	Low Density	1.0000	\$ 106.50
067-0500-027-0000	Developed/Final Map	Low Density	1.0000	\$ 106.50
067-0500-028-0000	Developed/Final Map	Low Density	1.0000	\$ 106.50
067-0500-029-0000	Developed/Final Map	Low Density	1.0000	\$ 106.50
067-0500-030-0000	Developed/Final Map	Low Density	1.0000	\$ 106.50
067-0500-031-0000	Developed/Final Map	Low Density	1.0000	\$ 106.50
067-0500-032-0000	Developed/Final Map	Low Density	1.0000	\$ 106.50
067-0500-033-0000	Developed/Final Map	Low Density	1.0000	\$ 106.50
067-0500-034-0000	Developed/Final Map	Low Density	1.0000	\$ 106.50
067-0500-035-0000	Developed/Final Map	Low Density	1.0000	\$ 106.50
067-0500-036-0000	Developed/Final Map	Low Density	1.0000	\$ 106.50
067-0500-037-0000	Developed/Final Map	Low Density	1.0000	\$ 106.50
067-0500-038-0000	Developed/Final Map	Low Density	1.0000	\$ 106.50
067-0500-039-0000	Developed/Final Map	Low Density	1.0000	\$ 106.50
067-0500-040-0000	Developed/Final Map	Low Density	1.0000	\$ 106.50
067-0500-041-0000	Developed/Final Map	Low Density	1.0000	\$ 106.50
067-0500-042-0000	Developed/Final Map	Low Density	1.0000	\$ 106.50
067-0500-043-0000	Developed/Final Map	Low Density	1.0000	\$ 106.50
067-0500-044-0000	Developed/Final Map	Low Density	1.0000	\$ 106.50
067-0500-045-0000	Developed/Final Map	Low Density	1.0000	\$ 106.50
067-0500-046-0000	Developed/Final Map	Low Density	1.0000	\$ 106.50
067-0500-047-0000	Developed/Final Map	Low Density	1.0000	\$ 106.50

ITEM 10.2.

**City of Rancho Cordova Exhibit A to the Resolution
Transit Related Services Benefit District Zone No. 2
Fiscal Year 2026-27 Charge Roll**

APN	Development Status	Land Use	EDU	Levy Amount
067-0500-048-0000	Developed/Final Map	Low Density	1.0000	\$ 106.50
067-0500-049-0000	Developed/Final Map	Low Density	1.0000	\$ 106.50
067-0500-050-0000	Developed/Final Map	Low Density	1.0000	\$ 106.50
067-0500-051-0000	Developed/Final Map	Low Density	1.0000	\$ 106.50
067-0510-002-0000	Developed/Final Map	Low Density	1.0000	\$ 106.50
067-0510-003-0000	Developed/Final Map	Low Density	1.0000	\$ 106.50
067-0510-004-0000	Developed/Final Map	Low Density	1.0000	\$ 106.50
067-0510-005-0000	Developed/Final Map	Low Density	1.0000	\$ 106.50
067-0510-008-0000	Developed/Final Map	Low Density	1.0000	\$ 106.50
067-0510-009-0000	Developed/Final Map	Low Density	1.0000	\$ 106.50
067-0510-010-0000	Developed/Final Map	Low Density	1.0000	\$ 106.50
067-0510-011-0000	Developed/Final Map	Low Density	1.0000	\$ 106.50
067-0510-012-0000	Developed/Final Map	Low Density	1.0000	\$ 106.50
067-0510-013-0000	Developed/Final Map	Low Density	1.0000	\$ 106.50
067-0510-014-0000	Developed/Final Map	Low Density	1.0000	\$ 106.50
067-0510-015-0000	Developed/Final Map	Low Density	1.0000	\$ 106.50
067-0510-016-0000	Developed/Final Map	Low Density	1.0000	\$ 106.50
067-0510-017-0000	Developed/Final Map	Low Density	1.0000	\$ 106.50
067-0510-018-0000	Developed/Final Map	Low Density	1.0000	\$ 106.50
067-0510-019-0000	Developed/Final Map	Low Density	1.0000	\$ 106.50
067-0510-020-0000	Developed/Final Map	Low Density	1.0000	\$ 106.50
067-0510-021-0000	Developed/Final Map	Low Density	1.0000	\$ 106.50
067-0510-022-0000	Developed/Final Map	Low Density	1.0000	\$ 106.50
067-0510-023-0000	Developed/Final Map	Low Density	1.0000	\$ 106.50
067-0510-024-0000	Developed/Final Map	Low Density	1.0000	\$ 106.50
067-0510-025-0000	Developed/Final Map	Low Density	1.0000	\$ 106.50
067-0510-026-0000	Developed/Final Map	Low Density	1.0000	\$ 106.50
067-0510-027-0000	Developed/Final Map	Low Density	1.0000	\$ 106.50
067-0510-028-0000	Developed/Final Map	Low Density	1.0000	\$ 106.50
067-0510-029-0000	Developed/Final Map	Low Density	1.0000	\$ 106.50
067-0510-030-0000	Developed/Final Map	Low Density	1.0000	\$ 106.50
067-0510-031-0000	Developed/Final Map	Low Density	1.0000	\$ 106.50
067-0510-032-0000	Developed/Final Map	Low Density	1.0000	\$ 106.50
067-0510-033-0000	Developed/Final Map	Low Density	1.0000	\$ 106.50
067-0510-034-0000	Developed/Final Map	Low Density	1.0000	\$ 106.50
067-0510-035-0000	Developed/Final Map	Low Density	1.0000	\$ 106.50
067-0510-036-0000	Developed/Final Map	Low Density	1.0000	\$ 106.50
067-0510-037-0000	Developed/Final Map	Low Density	1.0000	\$ 106.50
067-0510-038-0000	Developed/Final Map	Low Density	1.0000	\$ 106.50
067-0510-039-0000	Developed/Final Map	Low Density	1.0000	\$ 106.50
067-0510-040-0000	Developed/Final Map	Low Density	1.0000	\$ 106.50
067-0510-041-0000	Developed/Final Map	Low Density	1.0000	\$ 106.50
067-0510-042-0000	Developed/Final Map	Low Density	1.0000	\$ 106.50
067-0510-043-0000	Developed/Final Map	Low Density	1.0000	\$ 106.50
067-0510-044-0000	Developed/Final Map	Low Density	1.0000	\$ 106.50

ITEM 10.2.

**City of Rancho Cordova Exhibit A to the Resolution
Transit Related Services Benefit District Zone No. 2
Fiscal Year 2026-27 Charge Roll**

APN	Development Status	Land Use	EDU	Levy Amount
067-0510-045-0000	Developed/Final Map	Low Density	1.0000	\$ 106.50
067-0510-046-0000	Developed/Final Map	Low Density	1.0000	\$ 106.50
067-0510-047-0000	Developed/Final Map	Low Density	1.0000	\$ 106.50
067-0510-048-0000	Developed/Final Map	Low Density	1.0000	\$ 106.50
067-0510-049-0000	Developed/Final Map	Low Density	1.0000	\$ 106.50
067-0510-050-0000	Developed/Final Map	Low Density	1.0000	\$ 106.50
067-0510-051-0000	Developed/Final Map	Low Density	1.0000	\$ 106.50
067-0510-052-0000	Developed/Final Map	Low Density	1.0000	\$ 106.50
067-0510-053-0000	Developed/Final Map	Low Density	1.0000	\$ 106.50
067-0510-054-0000	Developed/Final Map	Low Density	1.0000	\$ 106.50
067-0510-055-0000	Developed/Final Map	Low Density	1.0000	\$ 106.50
067-0510-056-0000	Developed/Final Map	Low Density	1.0000	\$ 106.50
067-0510-057-0000	Developed/Final Map	Low Density	1.0000	\$ 106.50
067-0510-058-0000	Developed/Final Map	Low Density	1.0000	\$ 106.50
067-0510-059-0000	Developed/Final Map	Low Density	1.0000	\$ 106.50
067-0510-060-0000	Developed/Final Map	Low Density	1.0000	\$ 106.50
067-0510-061-0000	Developed/Final Map	Low Density	1.0000	\$ 106.50
067-0510-062-0000	Developed/Final Map	Low Density	1.0000	\$ 106.50
067-0510-063-0000	Developed/Final Map	Low Density	1.0000	\$ 106.50
067-0510-064-0000	Developed/Final Map	Low Density	1.0000	\$ 106.50
067-0510-065-0000	Developed/Final Map	Low Density	1.0000	\$ 106.50
067-0510-066-0000	Developed/Final Map	Low Density	1.0000	\$ 106.50
067-0510-067-0000	Developed/Final Map	Low Density	1.0000	\$ 106.50
067-0510-068-0000	Developed/Final Map	Low Density	1.0000	\$ 106.50
067-0510-069-0000	Developed/Final Map	Low Density	1.0000	\$ 106.50
067-0510-070-0000	Developed/Final Map	Low Density	1.0000	\$ 106.50
067-0510-071-0000	Developed/Final Map	Low Density	1.0000	\$ 106.50
067-0510-072-0000	Developed/Final Map	Low Density	1.0000	\$ 106.50
067-0510-073-0000	Developed/Final Map	Low Density	1.0000	\$ 106.50
067-0510-074-0000	Developed/Final Map	Low Density	1.0000	\$ 106.50
067-0510-075-0000	Developed/Final Map	Low Density	1.0000	\$ 106.50
067-0510-076-0000	Developed/Final Map	Low Density	1.0000	\$ 106.50
067-0510-077-0000	Developed/Final Map	Low Density	1.0000	\$ 106.50
067-0510-078-0000	Developed/Final Map	Low Density	1.0000	\$ 106.50
067-0510-079-0000	Developed/Final Map	Low Density	1.0000	\$ 106.50
067-0510-080-0000	Developed/Final Map	Low Density	1.0000	\$ 106.50
067-0510-081-0000	Developed/Final Map	Low Density	1.0000	\$ 106.50
067-0510-082-0000	Developed/Final Map	Low Density	1.0000	\$ 106.50
067-0510-083-0000	Developed/Final Map	Low Density	1.0000	\$ 106.50
067-0510-084-0000	Developed/Final Map	Low Density	1.0000	\$ 106.50
067-0510-085-0000	Developed/Final Map	Low Density	1.0000	\$ 106.50
067-0510-086-0000	Developed/Final Map	Low Density	1.0000	\$ 106.50
067-0510-087-0000	Developed/Final Map	Low Density	1.0000	\$ 106.50
067-0510-088-0000	Developed/Final Map	Low Density	1.0000	\$ 106.50
067-0510-089-0000	Developed/Final Map	Low Density	1.0000	\$ 106.50

ITEM 10.2.

**City of Rancho Cordova Exhibit A to the Resolution
Transit Related Services Benefit District Zone No. 2
Fiscal Year 2026-27 Charge Roll**

APN	Development Status	Land Use	EDU	Levy Amount
067-0510-090-0000	Developed/Final Map	Low Density	1.0000	\$ 106.50
067-0510-091-0000	Developed/Final Map	Low Density	1.0000	\$ 106.50
067-0510-092-0000	Developed/Final Map	Low Density	1.0000	\$ 106.50
067-0510-093-0000	Developed/Final Map	Low Density	1.0000	\$ 106.50
067-0510-094-0000	Developed/Final Map	Low Density	1.0000	\$ 106.50
067-0510-095-0000	Developed/Final Map	Low Density	1.0000	\$ 106.50
067-0510-096-0000	Developed/Final Map	Low Density	1.0000	\$ 106.50
067-0510-097-0000	Developed/Final Map	Low Density	1.0000	\$ 106.50
067-0510-098-0000	Developed/Final Map	Low Density	1.0000	\$ 106.50
067-0510-099-0000	Developed/Final Map	Low Density	1.0000	\$ 106.50
067-0510-100-0000	Developed/Final Map	Low Density	1.0000	\$ 106.50
067-0510-101-0000	Developed/Final Map	Low Density	1.0000	\$ 106.50
067-0510-103-0000	Developed/Final Map	Low Density	1.0000	\$ 106.50
067-0510-104-0000	Developed/Final Map	Low Density	1.0000	\$ 106.50
067-0520-001-0000	Developed/Final Map	Low Density	1.0000	\$ 106.50
067-0520-002-0000	Developed/Final Map	Low Density	1.0000	\$ 106.50
067-0520-003-0000	Developed/Final Map	Low Density	1.0000	\$ 106.50
067-0520-004-0000	Developed/Final Map	Low Density	1.0000	\$ 106.50
067-0520-005-0000	Developed/Final Map	Low Density	1.0000	\$ 106.50
067-0520-006-0000	Developed/Final Map	Low Density	1.0000	\$ 106.50
067-0520-007-0000	Developed/Final Map	Low Density	1.0000	\$ 106.50
067-0520-008-0000	Developed/Final Map	Low Density	1.0000	\$ 106.50
067-0520-009-0000	Developed/Final Map	Low Density	1.0000	\$ 106.50
067-0520-010-0000	Developed/Final Map	Low Density	1.0000	\$ 106.50
067-0520-011-0000	Developed/Final Map	Low Density	1.0000	\$ 106.50
067-0520-012-0000	Developed/Final Map	Low Density	1.0000	\$ 106.50
067-0520-013-0000	Developed/Final Map	Low Density	1.0000	\$ 106.50
067-0520-014-0000	Developed/Final Map	Low Density	1.0000	\$ 106.50
067-0520-015-0000	Developed/Final Map	Low Density	1.0000	\$ 106.50
067-0520-016-0000	Developed/Final Map	Low Density	1.0000	\$ 106.50
067-0520-017-0000	Developed/Final Map	Low Density	1.0000	\$ 106.50
067-0520-018-0000	Developed/Final Map	Low Density	1.0000	\$ 106.50
067-0520-019-0000	Developed/Final Map	Low Density	1.0000	\$ 106.50
067-0520-020-0000	Developed/Final Map	Low Density	1.0000	\$ 106.50
067-0520-021-0000	Developed/Final Map	Low Density	1.0000	\$ 106.50
067-0520-022-0000	Developed/Final Map	Low Density	1.0000	\$ 106.50
067-0520-023-0000	Developed/Final Map	Low Density	1.0000	\$ 106.50
067-0520-024-0000	Developed/Final Map	Low Density	1.0000	\$ 106.50
067-0520-025-0000	Developed/Final Map	Low Density	1.0000	\$ 106.50
067-0520-026-0000	Developed/Final Map	Low Density	1.0000	\$ 106.50
067-0520-027-0000	Developed/Final Map	Low Density	1.0000	\$ 106.50
067-0520-028-0000	Developed/Final Map	Low Density	1.0000	\$ 106.50
067-0520-029-0000	Developed/Final Map	Low Density	1.0000	\$ 106.50
067-0520-030-0000	Developed/Final Map	Low Density	1.0000	\$ 106.50
067-0520-031-0000	Developed/Final Map	Low Density	1.0000	\$ 106.50

ITEM 10.2.

**City of Rancho Cordova Exhibit A to the Resolution
Transit Related Services Benefit District Zone No. 2
Fiscal Year 2026-27 Charge Roll**

APN	Development Status	Land Use	EDU	Levy Amount
067-0520-032-0000	Developed/Final Map	Low Density	1.0000	\$ 106.50
067-0520-033-0000	Developed/Final Map	Low Density	1.0000	\$ 106.50
067-0520-034-0000	Developed/Final Map	Low Density	1.0000	\$ 106.50
067-0520-035-0000	Developed/Final Map	Low Density	1.0000	\$ 106.50
067-0520-036-0000	Developed/Final Map	Low Density	1.0000	\$ 106.50
067-0520-037-0000	Developed/Final Map	Low Density	1.0000	\$ 106.50
067-0520-038-0000	Developed/Final Map	Low Density	1.0000	\$ 106.50
067-0520-039-0000	Developed/Final Map	Low Density	1.0000	\$ 106.50
067-0520-040-0000	Developed/Final Map	Low Density	1.0000	\$ 106.50
067-0520-041-0000	Developed/Final Map	Low Density	1.0000	\$ 106.50
067-0520-042-0000	Developed/Final Map	Low Density	1.0000	\$ 106.50
067-0520-043-0000	Developed/Final Map	Low Density	1.0000	\$ 106.50
067-0520-044-0000	Developed/Final Map	Low Density	1.0000	\$ 106.50
067-0520-045-0000	Developed/Final Map	Low Density	1.0000	\$ 106.50
067-0520-046-0000	Developed/Final Map	Low Density	1.0000	\$ 106.50
067-0520-047-0000	Developed/Final Map	Low Density	1.0000	\$ 106.50
067-0520-048-0000	Developed/Final Map	Low Density	1.0000	\$ 106.50
067-0520-049-0000	Developed/Final Map	Low Density	1.0000	\$ 106.50
067-0520-050-0000	Developed/Final Map	Low Density	1.0000	\$ 106.50
067-0520-051-0000	Developed/Final Map	Low Density	1.0000	\$ 106.50
067-0520-052-0000	Developed/Final Map	Low Density	1.0000	\$ 106.50
067-0520-053-0000	Developed/Final Map	Low Density	1.0000	\$ 106.50
067-0520-054-0000	Developed/Final Map	Low Density	1.0000	\$ 106.50
067-0520-055-0000	Developed/Final Map	Low Density	1.0000	\$ 106.50
067-0520-056-0000	Developed/Final Map	Low Density	1.0000	\$ 106.50
067-0520-057-0000	Developed/Final Map	Low Density	1.0000	\$ 106.50
067-0520-058-0000	Developed/Final Map	Low Density	1.0000	\$ 106.50
067-0520-059-0000	Developed/Final Map	Low Density	1.0000	\$ 106.50
067-0520-060-0000	Developed/Final Map	Low Density	1.0000	\$ 106.50
067-0520-061-0000	Developed/Final Map	Low Density	1.0000	\$ 106.50
067-0520-062-0000	Developed/Final Map	Low Density	1.0000	\$ 106.50
067-0520-063-0000	Developed/Final Map	Low Density	1.0000	\$ 106.50
067-0520-064-0000	Developed/Final Map	Low Density	1.0000	\$ 106.50
067-0520-065-0000	Developed/Final Map	Low Density	1.0000	\$ 106.50
067-0520-066-0000	Developed/Final Map	Low Density	1.0000	\$ 106.50
067-0520-067-0000	Developed/Final Map	Low Density	1.0000	\$ 106.50
067-0520-068-0000	Developed/Final Map	Low Density	1.0000	\$ 106.50
067-0520-069-0000	Developed/Final Map	Low Density	1.0000	\$ 106.50
067-0520-070-0000	Developed/Final Map	Low Density	1.0000	\$ 106.50
067-0520-071-0000	Developed/Final Map	Low Density	1.0000	\$ 106.50
067-0520-072-0000	Developed/Final Map	Low Density	1.0000	\$ 106.50
067-0520-073-0000	Developed/Final Map	Low Density	1.0000	\$ 106.50
067-0520-074-0000	Developed/Final Map	Low Density	1.0000	\$ 106.50
067-0520-075-0000	Developed/Final Map	Low Density	1.0000	\$ 106.50
067-0520-076-0000	Developed/Final Map	Low Density	1.0000	\$ 106.50

ITEM 10.2.

**City of Rancho Cordova Exhibit A to the Resolution
Transit Related Services Benefit District Zone No. 2
Fiscal Year 2026-27 Charge Roll**

APN	Development Status	Land Use	EDU	Levy Amount
067-0520-077-0000	Developed/Final Map	Low Density	1.0000	\$ 106.50
067-0520-078-0000	Developed/Final Map	Low Density	1.0000	\$ 106.50
067-0520-079-0000	Developed/Final Map	Low Density	1.0000	\$ 106.50
067-0520-080-0000	Developed/Final Map	Low Density	1.0000	\$ 106.50
067-0520-081-0000	Developed/Final Map	Low Density	1.0000	\$ 106.50
067-0520-082-0000	Developed/Final Map	Low Density	1.0000	\$ 106.50
067-0520-083-0000	Developed/Final Map	Low Density	1.0000	\$ 106.50
067-0520-084-0000	Developed/Final Map	Low Density	1.0000	\$ 106.50
067-0520-085-0000	Developed/Final Map	Low Density	1.0000	\$ 106.50
067-0520-086-0000	Developed/Final Map	Low Density	1.0000	\$ 106.50
067-0520-087-0000	Developed/Final Map	Low Density	1.0000	\$ 106.50
067-0520-088-0000	Developed/Final Map	Low Density	1.0000	\$ 106.50
067-0520-089-0000	Developed/Final Map	Low Density	1.0000	\$ 106.50
067-0520-090-0000	Developed/Final Map	Low Density	1.0000	\$ 106.50
067-0530-001-0000	Developed/Final Map	Low Density	1.0000	\$ 106.50
067-0530-002-0000	Developed/Final Map	Low Density	1.0000	\$ 106.50
067-0530-003-0000	Developed/Final Map	Low Density	1.0000	\$ 106.50
067-0530-004-0000	Developed/Final Map	Low Density	1.0000	\$ 106.50
067-0530-005-0000	Developed/Final Map	Low Density	1.0000	\$ 106.50
067-0530-006-0000	Developed/Final Map	Low Density	1.0000	\$ 106.50
067-0530-007-0000	Developed/Final Map	Low Density	1.0000	\$ 106.50
067-0530-008-0000	Developed/Final Map	Low Density	1.0000	\$ 106.50
067-0530-009-0000	Developed/Final Map	Low Density	1.0000	\$ 106.50
067-0530-010-0000	Developed/Final Map	Low Density	1.0000	\$ 106.50
067-0530-011-0000	Developed/Final Map	Low Density	1.0000	\$ 106.50
067-0530-012-0000	Developed/Final Map	Low Density	1.0000	\$ 106.50
067-0530-013-0000	Developed/Final Map	Low Density	1.0000	\$ 106.50
067-0530-014-0000	Developed/Final Map	Low Density	1.0000	\$ 106.50
067-0530-015-0000	Developed/Final Map	Low Density	1.0000	\$ 106.50
067-0530-016-0000	Developed/Final Map	Low Density	1.0000	\$ 106.50
067-0530-017-0000	Developed/Final Map	Low Density	1.0000	\$ 106.50
067-0530-018-0000	Developed/Final Map	Low Density	1.0000	\$ 106.50
067-0530-019-0000	Developed/Final Map	Low Density	1.0000	\$ 106.50
067-0530-020-0000	Developed/Final Map	Low Density	1.0000	\$ 106.50
067-0530-021-0000	Developed/Final Map	Low Density	1.0000	\$ 106.50
067-0530-022-0000	Developed/Final Map	Low Density	1.0000	\$ 106.50
067-0530-023-0000	Developed/Final Map	Low Density	1.0000	\$ 106.50
067-0530-024-0000	Developed/Final Map	Low Density	1.0000	\$ 106.50
067-0530-025-0000	Developed/Final Map	Low Density	1.0000	\$ 106.50
067-0530-026-0000	Developed/Final Map	Low Density	1.0000	\$ 106.50
067-0530-027-0000	Developed/Final Map	Low Density	1.0000	\$ 106.50
067-0530-028-0000	Developed/Final Map	Low Density	1.0000	\$ 106.50
067-0530-029-0000	Developed/Final Map	Low Density	1.0000	\$ 106.50
067-0530-030-0000	Developed/Final Map	Low Density	1.0000	\$ 106.50
067-0530-031-0000	Developed/Final Map	Low Density	1.0000	\$ 106.50

ITEM 10.2.

**City of Rancho Cordova Transit Related Services Benefit District Zone No. 2
Fiscal Year 2026-27 Charge Roll**

APN	Development Status	Land Use	EDU	Levy Amount
067-0530-032-0000	Developed/Final Map	Low Density	1.0000	\$ 106.50
067-0530-033-0000	Developed/Final Map	Low Density	1.0000	\$ 106.50
067-0530-034-0000	Developed/Final Map	Low Density	1.0000	\$ 106.50
067-0540-001-0000	Developed/Final Map	Medium Density	0.8000	\$ 85.20
067-0540-002-0000	Developed/Final Map	Medium Density	0.8000	\$ 85.20
067-0540-003-0000	Developed/Final Map	Medium Density	0.8000	\$ 85.20
067-0540-004-0000	Developed/Final Map	Medium Density	0.8000	\$ 85.20
067-0540-005-0000	Developed/Final Map	Medium Density	0.8000	\$ 85.20
067-0540-006-0000	Developed/Final Map	Medium Density	0.8000	\$ 85.20
067-0540-007-0000	Developed/Final Map	Medium Density	0.8000	\$ 85.20
067-0540-008-0000	Developed/Final Map	Medium Density	0.8000	\$ 85.20
067-0540-009-0000	Developed/Final Map	Medium Density	0.8000	\$ 85.20
067-0540-010-0000	Developed/Final Map	Medium Density	0.8000	\$ 85.20
067-0540-011-0000	Developed/Final Map	Medium Density	0.8000	\$ 85.20
067-0540-012-0000	Developed/Final Map	Medium Density	0.8000	\$ 85.20
067-0540-013-0000	Developed/Final Map	Medium Density	0.8000	\$ 85.20
067-0540-014-0000	Developed/Final Map	Medium Density	0.8000	\$ 85.20
067-0540-015-0000	Developed/Final Map	Medium Density	0.8000	\$ 85.20
067-0540-016-0000	Developed/Final Map	Medium Density	0.8000	\$ 85.20
067-0540-017-0000	Developed/Final Map	Medium Density	0.8000	\$ 85.20
067-0540-018-0000	Developed/Final Map	Medium Density	0.8000	\$ 85.20
067-0540-019-0000	Developed/Final Map	Medium Density	0.8000	\$ 85.20
067-0540-020-0000	Developed/Final Map	Medium Density	0.8000	\$ 85.20
067-0540-021-0000	Developed/Final Map	Medium Density	0.8000	\$ 85.20
067-0540-022-0000	Developed/Final Map	Medium Density	0.8000	\$ 85.20
067-0540-023-0000	Developed/Final Map	Medium Density	0.8000	\$ 85.20
067-0540-024-0000	Developed/Final Map	Medium Density	0.8000	\$ 85.20
067-0540-025-0000	Developed/Final Map	Medium Density	0.8000	\$ 85.20
067-0540-026-0000	Developed/Final Map	Medium Density	0.8000	\$ 85.20
067-0540-027-0000	Developed/Final Map	Medium Density	0.8000	\$ 85.20
067-0540-028-0000	Developed/Final Map	Medium Density	0.8000	\$ 85.20
067-0540-029-0000	Developed/Final Map	Medium Density	0.8000	\$ 85.20
067-0540-030-0000	Developed/Final Map	Medium Density	0.8000	\$ 85.20
067-0540-031-0000	Developed/Final Map	Medium Density	0.8000	\$ 85.20
067-0540-032-0000	Developed/Final Map	Medium Density	0.8000	\$ 85.20
067-0540-033-0000	Developed/Final Map	Medium Density	0.8000	\$ 85.20
067-0540-034-0000	Developed/Final Map	Medium Density	0.8000	\$ 85.20
067-0540-035-0000	Developed/Final Map	Medium Density	0.8000	\$ 85.20
067-0540-036-0000	Developed/Final Map	Medium Density	0.8000	\$ 85.20
067-0540-037-0000	Developed/Final Map	Medium Density	0.8000	\$ 85.20
067-0540-038-0000	Developed/Final Map	Medium Density	0.8000	\$ 85.20
067-0540-039-0000	Developed/Final Map	Medium Density	0.8000	\$ 85.20
067-0540-040-0000	Developed/Final Map	Medium Density	0.8000	\$ 85.20
067-0540-041-0000	Developed/Final Map	Medium Density	0.8000	\$ 85.20
067-0540-042-0000	Developed/Final Map	Medium Density	0.8000	\$ 85.20

ITEM 10.2.

**City of Rancho Cordova Transit Related Services Benefit District Zone No. 2
Fiscal Year 2026-27 Charge Roll**

APN	Development Status	Land Use	EDU	Levy Amount
067-0540-043-0000	Developed/Final Map	Medium Density	0.8000	\$ 85.20
067-0540-044-0000	Developed/Final Map	Medium Density	0.8000	\$ 85.20
067-0540-045-0000	Developed/Final Map	Medium Density	0.8000	\$ 85.20
067-0540-046-0000	Developed/Final Map	Medium Density	0.8000	\$ 85.20
067-0540-047-0000	Developed/Final Map	Medium Density	0.8000	\$ 85.20
067-0540-048-0000	Developed/Final Map	Medium Density	0.8000	\$ 85.20
067-0540-049-0000	Developed/Final Map	Medium Density	0.8000	\$ 85.20
067-0540-050-0000	Developed/Final Map	Medium Density	0.8000	\$ 85.20
067-0540-051-0000	Developed/Final Map	Medium Density	0.8000	\$ 85.20
067-0540-052-0000	Developed/Final Map	Medium Density	0.8000	\$ 85.20
067-0540-053-0000	Developed/Final Map	Medium Density	0.8000	\$ 85.20
067-0540-054-0000	Developed/Final Map	Medium Density	0.8000	\$ 85.20
067-0540-055-0000	Developed/Final Map	Medium Density	0.8000	\$ 85.20
067-0540-056-0000	Developed/Final Map	Medium Density	0.8000	\$ 85.20
067-0540-057-0000	Developed/Final Map	Medium Density	0.8000	\$ 85.20
067-0540-058-0000	Developed/Final Map	Medium Density	0.8000	\$ 85.20
067-0540-059-0000	Developed/Final Map	Medium Density	0.8000	\$ 85.20
067-0540-060-0000	Developed/Final Map	Medium Density	0.8000	\$ 85.20
067-0540-061-0000	Developed/Final Map	Medium Density	0.8000	\$ 85.20
067-0540-062-0000	Developed/Final Map	Medium Density	0.8000	\$ 85.20
067-0540-063-0000	Developed/Final Map	Medium Density	0.8000	\$ 85.20
067-0540-064-0000	Developed/Final Map	Medium Density	0.8000	\$ 85.20
067-0540-065-0000	Developed/Final Map	Medium Density	0.8000	\$ 85.20
067-0540-066-0000	Developed/Final Map	Medium Density	0.8000	\$ 85.20
067-0540-067-0000	Developed/Final Map	Medium Density	0.8000	\$ 85.20
067-0540-068-0000	Developed/Final Map	Medium Density	0.8000	\$ 85.20
067-0540-069-0000	Developed/Final Map	Medium Density	0.8000	\$ 85.20
067-0540-070-0000	Developed/Final Map	Medium Density	0.8000	\$ 85.20
067-0540-071-0000	Developed/Final Map	Medium Density	0.8000	\$ 85.20
067-0540-072-0000	Developed/Final Map	Medium Density	0.8000	\$ 85.20
067-0540-073-0000	Developed/Final Map	Medium Density	0.8000	\$ 85.20
067-0540-074-0000	Developed/Final Map	Medium Density	0.8000	\$ 85.20
067-0540-075-0000	Developed/Final Map	Medium Density	0.8000	\$ 85.20
067-0540-076-0000	Developed/Final Map	Medium Density	0.8000	\$ 85.20
067-0540-077-0000	Developed/Final Map	Medium Density	0.8000	\$ 85.20
067-0540-078-0000	Developed/Final Map	Medium Density	0.8000	\$ 85.20
067-0540-079-0000	Developed/Final Map	Medium Density	0.8000	\$ 85.20
067-0540-080-0000	Developed/Final Map	Medium Density	0.8000	\$ 85.20
067-0540-081-0000	Developed/Final Map	Medium Density	0.8000	\$ 85.20
067-0540-082-0000	Developed/Final Map	Medium Density	0.8000	\$ 85.20
067-0540-083-0000	Developed/Final Map	Medium Density	0.8000	\$ 85.20
067-0540-084-0000	Developed/Final Map	Medium Density	0.8000	\$ 85.20
067-0540-085-0000	Developed/Final Map	Medium Density	0.8000	\$ 85.20
067-0540-086-0000	Developed/Final Map	Medium Density	0.8000	\$ 85.20
067-0540-087-0000	Developed/Final Map	Medium Density	0.8000	\$ 85.20

ITEM 10.2.

**City of Rancho Cordova Transit Related Services Benefit District Zone No. 2
Fiscal Year 2026-27 Charge Roll**

APN	Development Status	Land Use	EDU	Levy Amount
067-0540-088-0000	Developed/Final Map	Medium Density	0.8000	\$ 85.20
067-0540-089-0000	Developed/Final Map	Medium Density	0.8000	\$ 85.20
067-0540-090-0000	Developed/Final Map	Medium Density	0.8000	\$ 85.20
067-0540-091-0000	Developed/Final Map	Medium Density	0.8000	\$ 85.20
067-0540-092-0000	Developed/Final Map	Medium Density	0.8000	\$ 85.20
067-0540-093-0000	Developed/Final Map	Medium Density	0.8000	\$ 85.20
067-0540-094-0000	Developed/Final Map	Medium Density	0.8000	\$ 85.20
067-0540-095-0000	Developed/Final Map	Medium Density	0.8000	\$ 85.20
067-0540-096-0000	Developed/Final Map	Medium Density	0.8000	\$ 85.20
067-0540-097-0000	Developed/Final Map	Medium Density	0.8000	\$ 85.20
067-0540-098-0000	Developed/Final Map	Medium Density	0.8000	\$ 85.20
067-0540-099-0000	Developed/Final Map	Medium Density	0.8000	\$ 85.20
067-0540-100-0000	Developed/Final Map	Medium Density	0.8000	\$ 85.20
067-0540-101-0000	Developed/Final Map	Medium Density	0.8000	\$ 85.20
067-0540-102-0000	Developed/Final Map	Medium Density	0.8000	\$ 85.20
067-0540-103-0000	Developed/Final Map	Medium Density	0.8000	\$ 85.20
067-0540-104-0000	Developed/Final Map	Medium Density	0.8000	\$ 85.20
067-0540-105-0000	Developed/Final Map	Medium Density	0.8000	\$ 85.20
067-0540-106-0000	Developed/Final Map	Medium Density	0.8000	\$ 85.20
067-0540-107-0000	Developed/Final Map	Medium Density	0.8000	\$ 85.20
067-0540-108-0000	Developed/Final Map	Medium Density	0.8000	\$ 85.20
067-0550-001-0000	Developed/Final Map	Medium Density	0.8000	\$ 85.20
067-0550-002-0000	Developed/Final Map	Medium Density	0.8000	\$ 85.20
067-0550-003-0000	Developed/Final Map	Medium Density	0.8000	\$ 85.20
067-0550-004-0000	Developed/Final Map	Medium Density	0.8000	\$ 85.20
067-0550-005-0000	Developed/Final Map	Medium Density	0.8000	\$ 85.20
067-0550-006-0000	Developed/Final Map	Medium Density	0.8000	\$ 85.20
067-0550-007-0000	Developed/Final Map	Medium Density	0.8000	\$ 85.20
067-0550-008-0000	Developed/Final Map	Medium Density	0.8000	\$ 85.20
067-0550-009-0000	Developed/Final Map	Medium Density	0.8000	\$ 85.20
067-0550-010-0000	Developed/Final Map	Medium Density	0.8000	\$ 85.20
067-0550-011-0000	Developed/Final Map	Medium Density	0.8000	\$ 85.20
067-0550-012-0000	Developed/Final Map	Medium Density	0.8000	\$ 85.20
067-0550-013-0000	Developed/Final Map	Medium Density	0.8000	\$ 85.20
067-0550-014-0000	Developed/Final Map	Medium Density	0.8000	\$ 85.20
067-0550-015-0000	Developed/Final Map	Medium Density	0.8000	\$ 85.20
067-0550-016-0000	Developed/Final Map	Medium Density	0.8000	\$ 85.20
067-0550-017-0000	Developed/Final Map	Medium Density	0.8000	\$ 85.20
067-0550-018-0000	Developed/Final Map	Medium Density	0.8000	\$ 85.20
067-0550-019-0000	Developed/Final Map	Medium Density	0.8000	\$ 85.20
067-0550-020-0000	Developed/Final Map	Medium Density	0.8000	\$ 85.20
067-0550-021-0000	Developed/Final Map	Medium Density	0.8000	\$ 85.20
067-0550-022-0000	Developed/Final Map	Medium Density	0.8000	\$ 85.20
067-0550-023-0000	Developed/Final Map	Medium Density	0.8000	\$ 85.20
067-0550-024-0000	Developed/Final Map	Medium Density	0.8000	\$ 85.20

ITEM 10.2.

**City of Rancho Cordova Transit Related Services Benefit District Zone No. 2
Exhibit A to the Resolution
Fiscal Year 2026-27 Charge Roll**

APN	Development Status	Land Use	EDU	Levy Amount
067-0550-025-0000	Developed/Final Map	Medium Density	0.8000	\$ 85.20
067-0550-026-0000	Developed/Final Map	Medium Density	0.8000	\$ 85.20
067-0550-027-0000	Developed/Final Map	Medium Density	0.8000	\$ 85.20
067-0550-028-0000	Developed/Final Map	Medium Density	0.8000	\$ 85.20
067-0550-029-0000	Developed/Final Map	Medium Density	0.8000	\$ 85.20
067-0550-030-0000	Developed/Final Map	Medium Density	0.8000	\$ 85.20
067-0550-031-0000	Developed/Final Map	Medium Density	0.8000	\$ 85.20
067-0550-032-0000	Developed/Final Map	Medium Density	0.8000	\$ 85.20
067-0550-033-0000	Developed/Final Map	Medium Density	0.8000	\$ 85.20
067-0550-034-0000	Developed/Final Map	Medium Density	0.8000	\$ 85.20
067-0550-035-0000	Developed/Final Map	Medium Density	0.8000	\$ 85.20
067-0550-036-0000	Developed/Final Map	Medium Density	0.8000	\$ 85.20
067-0550-037-0000	Developed/Final Map	Medium Density	0.8000	\$ 85.20
067-0550-038-0000	Developed/Final Map	Medium Density	0.8000	\$ 85.20
067-0550-039-0000	Developed/Final Map	Medium Density	0.8000	\$ 85.20
067-0550-040-0000	Developed/Final Map	Medium Density	0.8000	\$ 85.20
067-0550-041-0000	Developed/Final Map	Medium Density	0.8000	\$ 85.20
067-0550-042-0000	Developed/Final Map	Medium Density	0.8000	\$ 85.20
067-0550-043-0000	Developed/Final Map	Medium Density	0.8000	\$ 85.20
067-0550-044-0000	Developed/Final Map	Medium Density	0.8000	\$ 85.20
067-0550-045-0000	Developed/Final Map	Medium Density	0.8000	\$ 85.20
067-0550-046-0000	Developed/Final Map	Medium Density	0.8000	\$ 85.20
067-0550-047-0000	Developed/Final Map	Medium Density	0.8000	\$ 85.20
067-0550-048-0000	Developed/Final Map	Medium Density	0.8000	\$ 85.20
067-0550-049-0000	Developed/Final Map	Medium Density	0.8000	\$ 85.20
067-0550-050-0000	Developed/Final Map	Medium Density	0.8000	\$ 85.20
067-0550-051-0000	Developed/Final Map	Medium Density	0.8000	\$ 85.20
067-0550-052-0000	Developed/Final Map	Medium Density	0.8000	\$ 85.20
067-0550-053-0000	Developed/Final Map	Medium Density	0.8000	\$ 85.20
067-0550-054-0000	Developed/Final Map	Medium Density	0.8000	\$ 85.20
067-0550-055-0000	Developed/Final Map	Medium Density	0.8000	\$ 85.20
067-0550-056-0000	Developed/Final Map	Medium Density	0.8000	\$ 85.20
067-0550-057-0000	Developed/Final Map	Medium Density	0.8000	\$ 85.20
067-0550-058-0000	Developed/Final Map	Medium Density	0.8000	\$ 85.20
067-0550-059-0000	Developed/Final Map	Medium Density	0.8000	\$ 85.20
067-0550-060-0000	Developed/Final Map	Medium Density	0.8000	\$ 85.20
067-0550-061-0000	Developed/Final Map	Medium Density	0.8000	\$ 85.20
067-0550-062-0000	Developed/Final Map	Medium Density	0.8000	\$ 85.20
067-0550-063-0000	Developed/Final Map	Medium Density	0.8000	\$ 85.20
067-0550-064-0000	Developed/Final Map	Medium Density	0.8000	\$ 85.20
067-0550-065-0000	Developed/Final Map	Medium Density	0.8000	\$ 85.20
067-0550-066-0000	Developed/Final Map	Medium Density	0.8000	\$ 85.20
067-0550-067-0000	Developed/Final Map	Medium Density	0.8000	\$ 85.20
067-0550-068-0000	Developed/Final Map	Medium Density	0.8000	\$ 85.20
067-0550-069-0000	Developed/Final Map	Medium Density	0.8000	\$ 85.20

ITEM 10.2.

**City of Rancho Cordova Transit Related Services Benefit District Zone No. 2
Exhibit A to the Resolution
Fiscal Year 2026-27 Charge Roll**

APN	Development Status	Land Use	EDU	Levy Amount
067-0550-070-0000	Developed/Final Map	Medium Density	0.8000	\$ 85.20
067-0550-071-0000	Developed/Final Map	Medium Density	0.8000	\$ 85.20
067-0550-072-0000	Developed/Final Map	Medium Density	0.8000	\$ 85.20
067-0550-073-0000	Developed/Final Map	Medium Density	0.8000	\$ 85.20
067-0550-074-0000	Developed/Final Map	Medium Density	0.8000	\$ 85.20
067-0550-075-0000	Developed/Final Map	Medium Density	0.8000	\$ 85.20
067-0550-076-0000	Developed/Final Map	Medium Density	0.8000	\$ 85.20
067-0550-077-0000	Developed/Final Map	Medium Density	0.8000	\$ 85.20
067-0550-078-0000	Developed/Final Map	Medium Density	0.8000	\$ 85.20
067-0550-079-0000	Developed/Final Map	Medium Density	0.8000	\$ 85.20
067-0550-080-0000	Developed/Final Map	Medium Density	0.8000	\$ 85.20
067-0550-081-0000	Developed/Final Map	Medium Density	0.8000	\$ 85.20
067-0550-082-0000	Developed/Final Map	Medium Density	0.8000	\$ 85.20
067-0550-083-0000	Developed/Final Map	Medium Density	0.8000	\$ 85.20
067-0550-084-0000	Developed/Final Map	Medium Density	0.8000	\$ 85.20
067-0550-085-0000	Developed/Final Map	Medium Density	0.8000	\$ 85.20
067-0550-086-0000	Developed/Final Map	Medium Density	0.8000	\$ 85.20
067-0550-087-0000	Developed/Final Map	Medium Density	0.8000	\$ 85.20
067-0550-088-0000	Developed/Final Map	Medium Density	0.8000	\$ 85.20
067-0550-089-0000	Developed/Final Map	Medium Density	0.8000	\$ 85.20
067-0550-090-0000	Developed/Final Map	Medium Density	0.8000	\$ 85.20
067-0550-091-0000	Developed/Final Map	Medium Density	0.8000	\$ 85.20
067-0550-092-0000	Developed/Final Map	Medium Density	0.8000	\$ 85.20
067-0550-093-0000	Developed/Final Map	Medium Density	0.8000	\$ 85.20
067-0550-094-0000	Developed/Final Map	Medium Density	0.8000	\$ 85.20
067-0550-095-0000	Developed/Final Map	Medium Density	0.8000	\$ 85.20
067-0550-096-0000	Developed/Final Map	Medium Density	0.8000	\$ 85.20
067-0550-097-0000	Developed/Final Map	Medium Density	0.8000	\$ 85.20
067-0550-098-0000	Developed/Final Map	Medium Density	0.8000	\$ 85.20
067-0550-099-0000	Developed/Final Map	Medium Density	0.8000	\$ 85.20
067-0550-100-0000	Developed/Final Map	Medium Density	0.8000	\$ 85.20
067-0550-101-0000	Developed/Final Map	Medium Density	0.8000	\$ 85.20
067-0550-102-0000	Developed/Final Map	Medium Density	0.8000	\$ 85.20
067-0550-103-0000	Developed/Final Map	Medium Density	0.8000	\$ 85.20
067-0550-104-0000	Developed/Final Map	Medium Density	0.8000	\$ 85.20
067-0550-105-0000	Developed/Final Map	Medium Density	0.8000	\$ 85.20
067-0550-106-0000	Developed/Final Map	Medium Density	0.8000	\$ 85.20
067-0550-107-0000	Developed/Final Map	Medium Density	0.8000	\$ 85.20
067-0550-108-0000	Developed/Final Map	Medium Density	0.8000	\$ 85.20
067-0550-109-0000	Developed/Final Map	Medium Density	0.8000	\$ 85.20
067-0550-110-0000	Developed/Final Map	Medium Density	0.8000	\$ 85.20
067-0550-111-0000	Developed/Final Map	Medium Density	0.8000	\$ 85.20
067-0550-112-0000	Developed/Final Map	Medium Density	0.8000	\$ 85.20
067-0550-113-0000	Developed/Final Map	Medium Density	0.8000	\$ 85.20
067-0550-114-0000	Developed/Final Map	Medium Density	0.8000	\$ 85.20

ITEM 10.2.

**City of Rancho Cordova Transit Related Services Benefit District Zone No. 2
Fiscal Year 2026-27 Charge Roll**

APN	Development Status	Land Use	EDU	Levy Amount
067-0550-115-0000	Developed/Final Map	Medium Density	0.8000	\$ 85.20
067-0550-116-0000	Developed/Final Map	Medium Density	0.8000	\$ 85.20
067-0550-117-0000	Developed/Final Map	Medium Density	0.8000	\$ 85.20
067-0550-118-0000	Developed/Final Map	Medium Density	0.8000	\$ 85.20
067-0550-119-0000	Developed/Final Map	Medium Density	0.8000	\$ 85.20
067-0550-120-0000	Developed/Final Map	Medium Density	0.8000	\$ 85.20
067-0550-121-0000	Developed/Final Map	Medium Density	0.8000	\$ 85.20
067-0550-122-0000	Developed/Final Map	Medium Density	0.8000	\$ 85.20
067-0550-123-0000	Developed/Final Map	Medium Density	0.8000	\$ 85.20
067-0550-124-0000	Developed/Final Map	Medium Density	0.8000	\$ 85.20
067-0550-125-0000	Developed/Final Map	Medium Density	0.8000	\$ 85.20
067-0550-126-0000	Developed/Final Map	Medium Density	0.8000	\$ 85.20
067-0550-127-0000	Developed/Final Map	Medium Density	0.8000	\$ 85.20
067-0550-128-0000	Developed/Final Map	Medium Density	0.8000	\$ 85.20
067-0550-129-0000	Developed/Final Map	Medium Density	0.8000	\$ 85.20
067-0550-130-0000	Developed/Final Map	Medium Density	0.8000	\$ 85.20
067-0550-131-0000	Developed/Final Map	Medium Density	0.8000	\$ 85.20
067-0550-132-0000	Developed/Final Map	Medium Density	0.8000	\$ 85.20
067-0560-001-0000	Developed/Final Map	Medium Density	0.8000	\$ 85.20
067-0560-002-0000	Developed/Final Map	Medium Density	0.8000	\$ 85.20
067-0560-003-0000	Developed/Final Map	Medium Density	0.8000	\$ 85.20
067-0560-004-0000	Developed/Final Map	Medium Density	0.8000	\$ 85.20
067-0560-005-0000	Developed/Final Map	Medium Density	0.8000	\$ 85.20
067-0560-006-0000	Developed/Final Map	Medium Density	0.8000	\$ 85.20
067-0560-007-0000	Developed/Final Map	Medium Density	0.8000	\$ 85.20
067-0560-008-0000	Developed/Final Map	Medium Density	0.8000	\$ 85.20
067-0560-009-0000	Developed/Final Map	Medium Density	0.8000	\$ 85.20
067-0560-010-0000	Developed/Final Map	Medium Density	0.8000	\$ 85.20
067-0560-011-0000	Developed/Final Map	Medium Density	0.8000	\$ 85.20
067-0560-012-0000	Developed/Final Map	Medium Density	0.8000	\$ 85.20
067-0560-013-0000	Developed/Final Map	Medium Density	0.8000	\$ 85.20
067-0560-014-0000	Developed/Final Map	Medium Density	0.8000	\$ 85.20
067-0560-015-0000	Developed/Final Map	Medium Density	0.8000	\$ 85.20
067-0560-016-0000	Developed/Final Map	Medium Density	0.8000	\$ 85.20
067-0560-017-0000	Developed/Final Map	Medium Density	0.8000	\$ 85.20
067-0560-018-0000	Developed/Final Map	Medium Density	0.8000	\$ 85.20
067-0560-019-0000	Developed/Final Map	Medium Density	0.8000	\$ 85.20
067-0560-020-0000	Developed/Final Map	Medium Density	0.8000	\$ 85.20
067-0560-021-0000	Developed/Final Map	Medium Density	0.8000	\$ 85.20
067-0560-022-0000	Developed/Final Map	Medium Density	0.8000	\$ 85.20
067-0560-023-0000	Developed/Final Map	Medium Density	0.8000	\$ 85.20
067-0560-024-0000	Developed/Final Map	Medium Density	0.8000	\$ 85.20
067-0560-025-0000	Developed/Final Map	Medium Density	0.8000	\$ 85.20
067-0560-026-0000	Developed/Final Map	Medium Density	0.8000	\$ 85.20
067-0560-027-0000	Developed/Final Map	Medium Density	0.8000	\$ 85.20

ITEM 10.2.

**City of Rancho Cordova Transit Related Services Benefit District Zone No. 2
Exhibit A to the Resolution
Fiscal Year 2026-27 Charge Roll**

APN	Development Status	Land Use	EDU	Levy Amount
067-0560-028-0000	Developed/Final Map	Medium Density	0.8000	\$ 85.20
067-0560-029-0000	Developed/Final Map	Medium Density	0.8000	\$ 85.20
067-0560-030-0000	Developed/Final Map	Medium Density	0.8000	\$ 85.20
067-0560-031-0000	Developed/Final Map	Medium Density	0.8000	\$ 85.20
067-0560-032-0000	Developed/Final Map	Medium Density	0.8000	\$ 85.20
067-0560-033-0000	Developed/Final Map	Medium Density	0.8000	\$ 85.20
067-0560-034-0000	Developed/Final Map	Medium Density	0.8000	\$ 85.20
067-0560-035-0000	Developed/Final Map	Medium Density	0.8000	\$ 85.20
067-0560-036-0000	Developed/Final Map	Medium Density	0.8000	\$ 85.20
067-0560-037-0000	Developed/Final Map	Medium Density	0.8000	\$ 85.20
067-0560-038-0000	Developed/Final Map	Medium Density	0.8000	\$ 85.20
067-0560-039-0000	Developed/Final Map	Medium Density	0.8000	\$ 85.20
067-0560-040-0000	Developed/Final Map	Medium Density	0.8000	\$ 85.20
067-0560-041-0000	Developed/Final Map	Medium Density	0.8000	\$ 85.20
067-0560-042-0000	Developed/Final Map	Medium Density	0.8000	\$ 85.20
067-0560-043-0000	Developed/Final Map	Medium Density	0.8000	\$ 85.20
067-0560-044-0000	Developed/Final Map	Medium Density	0.8000	\$ 85.20
067-0560-045-0000	Developed/Final Map	Medium Density	0.8000	\$ 85.20
067-0560-046-0000	Developed/Final Map	Medium Density	0.8000	\$ 85.20
067-0560-047-0000	Developed/Final Map	Medium Density	0.8000	\$ 85.20
067-0560-048-0000	Developed/Final Map	Medium Density	0.8000	\$ 85.20
067-0560-049-0000	Developed/Final Map	Medium Density	0.8000	\$ 85.20
067-0560-050-0000	Developed/Final Map	Medium Density	0.8000	\$ 85.20
067-0560-051-0000	Developed/Final Map	Medium Density	0.8000	\$ 85.20
067-0560-052-0000	Developed/Final Map	Medium Density	0.8000	\$ 85.20
067-0560-053-0000	Developed/Final Map	Medium Density	0.8000	\$ 85.20
067-0560-054-0000	Developed/Final Map	Medium Density	0.8000	\$ 85.20
067-0560-055-0000	Developed/Final Map	Medium Density	0.8000	\$ 85.20
067-0560-056-0000	Developed/Final Map	Medium Density	0.8000	\$ 85.20
067-0560-057-0000	Developed/Final Map	Medium Density	0.8000	\$ 85.20
067-0560-058-0000	Developed/Final Map	Medium Density	0.8000	\$ 85.20
067-0560-059-0000	Developed/Final Map	Medium Density	0.8000	\$ 85.20
067-0560-060-0000	Developed/Final Map	Medium Density	0.8000	\$ 85.20
067-0560-061-0000	Developed/Final Map	Medium Density	0.8000	\$ 85.20
067-0560-062-0000	Developed/Final Map	Medium Density	0.8000	\$ 85.20
067-0560-063-0000	Developed/Final Map	Medium Density	0.8000	\$ 85.20
067-0560-064-0000	Developed/Final Map	Medium Density	0.8000	\$ 85.20
067-0560-065-0000	Developed/Final Map	Medium Density	0.8000	\$ 85.20
067-0560-066-0000	Developed/Final Map	Medium Density	0.8000	\$ 85.20
067-0560-067-0000	Developed/Final Map	Medium Density	0.8000	\$ 85.20
067-0560-068-0000	Developed/Final Map	Medium Density	0.8000	\$ 85.20
067-0560-069-0000	Developed/Final Map	Medium Density	0.8000	\$ 85.20
067-0560-070-0000	Developed/Final Map	Medium Density	0.8000	\$ 85.20
067-0560-071-0000	Developed/Final Map	Medium Density	0.8000	\$ 85.20
067-0560-072-0000	Developed/Final Map	Medium Density	0.8000	\$ 85.20

ITEM 10.2.

**City of Rancho Cordova Transit Related Services Benefit District Zone No. 2
Exhibit A to the Resolution
Fiscal Year 2026-27 Charge Roll**

APN	Development Status	Land Use	EDU	Levy Amount
067-0560-073-0000	Developed/Final Map	Medium Density	0.8000	\$ 85.20
067-0560-074-0000	Developed/Final Map	Medium Density	0.8000	\$ 85.20
067-0560-075-0000	Developed/Final Map	Medium Density	0.8000	\$ 85.20
067-0560-076-0000	Developed/Final Map	Medium Density	0.8000	\$ 85.20
067-0560-077-0000	Developed/Final Map	Medium Density	0.8000	\$ 85.20
067-0560-078-0000	Developed/Final Map	Medium Density	0.8000	\$ 85.20
067-0560-079-0000	Developed/Final Map	Medium Density	0.8000	\$ 85.20
067-0560-080-0000	Developed/Final Map	Medium Density	0.8000	\$ 85.20
067-0560-081-0000	Developed/Final Map	Medium Density	0.8000	\$ 85.20
067-0560-082-0000	Developed/Final Map	Medium Density	0.8000	\$ 85.20
067-0560-083-0000	Developed/Final Map	Medium Density	0.8000	\$ 85.20
067-0560-084-0000	Developed/Final Map	Medium Density	0.8000	\$ 85.20
067-0560-085-0000	Developed/Final Map	Medium Density	0.8000	\$ 85.20
067-0560-086-0000	Developed/Final Map	Medium Density	0.8000	\$ 85.20
067-0560-087-0000	Developed/Final Map	Medium Density	0.8000	\$ 85.20
067-0560-088-0000	Developed/Final Map	Medium Density	0.8000	\$ 85.20
067-0560-089-0000	Developed/Final Map	Medium Density	0.8000	\$ 85.20
067-0560-090-0000	Developed/Final Map	Medium Density	0.8000	\$ 85.20
067-0560-091-0000	Developed/Final Map	Medium Density	0.8000	\$ 85.20
067-0560-092-0000	Developed/Final Map	Medium Density	0.8000	\$ 85.20
067-0560-093-0000	Developed/Final Map	Medium Density	0.8000	\$ 85.20
067-0560-094-0000	Developed/Final Map	Medium Density	0.8000	\$ 85.20
067-0560-095-0000	Developed/Final Map	Medium Density	0.8000	\$ 85.20
067-0560-096-0000	Developed/Final Map	Medium Density	0.8000	\$ 85.20
067-0560-097-0000	Developed/Final Map	Medium Density	0.8000	\$ 85.20
067-0560-098-0000	Developed/Final Map	Medium Density	0.8000	\$ 85.20
067-0560-099-0000	Developed/Final Map	Medium Density	0.8000	\$ 85.20
067-0560-100-0000	Developed/Final Map	Medium Density	0.8000	\$ 85.20
067-0560-101-0000	Developed/Final Map	Medium Density	0.8000	\$ 85.20
067-0560-102-0000	Developed/Final Map	Medium Density	0.8000	\$ 85.20
067-0560-103-0000	Developed/Final Map	Medium Density	0.8000	\$ 85.20
067-0560-104-0000	Developed/Final Map	Medium Density	0.8000	\$ 85.20
067-0560-105-0000	Developed/Final Map	Medium Density	0.8000	\$ 85.20
067-0560-106-0000	Developed/Final Map	Medium Density	0.8000	\$ 85.20
067-0560-107-0000	Developed/Final Map	Medium Density	0.8000	\$ 85.20
067-0560-108-0000	Developed/Final Map	Medium Density	0.8000	\$ 85.20
067-0560-109-0000	Developed/Final Map	Medium Density	0.8000	\$ 85.20
067-0560-110-0000	Developed/Final Map	Medium Density	0.8000	\$ 85.20
067-0560-111-0000	Developed/Final Map	Medium Density	0.8000	\$ 85.20
067-0560-112-0000	Developed/Final Map	Medium Density	0.8000	\$ 85.20
067-0560-113-0000	Developed/Final Map	Medium Density	0.8000	\$ 85.20
067-0560-114-0000	Developed/Final Map	Medium Density	0.8000	\$ 85.20
067-0560-115-0000	Developed/Final Map	Medium Density	0.8000	\$ 85.20
067-0560-116-0000	Developed/Final Map	Medium Density	0.8000	\$ 85.20
067-0560-117-0000	Developed/Final Map	Medium Density	0.8000	\$ 85.20

ITEM 10.2.

**City of Rancho Cordova Exhibit A to the Resolution
Transit Related Services Benefit District Zone No. 2
Fiscal Year 2026-27 Charge Roll**

APN	Development Status	Land Use	EDU	Levy Amount
067-0560-118-0000	Developed/Final Map	Medium Density	0.8000	\$ 85.20
067-0560-119-0000	Developed/Final Map	Medium Density	0.8000	\$ 85.20
067-0560-120-0000	Developed/Final Map	Medium Density	0.8000	\$ 85.20
067-0560-121-0000	Developed/Final Map	Medium Density	0.8000	\$ 85.20
067-0560-122-0000	Developed/Final Map	Medium Density	0.8000	\$ 85.20
067-0570-001-0000	Developed/Final Map	Low Density	1.0000	\$ 106.50
067-0570-002-0000	Developed/Final Map	Low Density	1.0000	\$ 106.50
067-0570-003-0000	Developed/Final Map	Low Density	1.0000	\$ 106.50
067-0570-004-0000	Developed/Final Map	Low Density	1.0000	\$ 106.50
067-0570-005-0000	Developed/Final Map	Low Density	1.0000	\$ 106.50
067-0570-006-0000	Developed/Final Map	Low Density	1.0000	\$ 106.50
067-0570-007-0000	Developed/Final Map	Low Density	1.0000	\$ 106.50
067-0570-008-0000	Developed/Final Map	Low Density	1.0000	\$ 106.50
067-0570-009-0000	Developed/Final Map	Low Density	1.0000	\$ 106.50
067-0570-010-0000	Developed/Final Map	Low Density	1.0000	\$ 106.50
067-0570-011-0000	Developed/Final Map	Low Density	1.0000	\$ 106.50
067-0570-012-0000	Developed/Final Map	Low Density	1.0000	\$ 106.50
067-0570-013-0000	Developed/Final Map	Low Density	1.0000	\$ 106.50
067-0570-014-0000	Developed/Final Map	Low Density	1.0000	\$ 106.50
067-0570-015-0000	Developed/Final Map	Low Density	1.0000	\$ 106.50
067-0570-016-0000	Developed/Final Map	Low Density	1.0000	\$ 106.50
067-0570-017-0000	Developed/Final Map	Low Density	1.0000	\$ 106.50
067-0570-018-0000	Developed/Final Map	Low Density	1.0000	\$ 106.50
067-0570-019-0000	Developed/Final Map	Low Density	1.0000	\$ 106.50
067-0570-020-0000	Developed/Final Map	Low Density	1.0000	\$ 106.50
067-0570-021-0000	Developed/Final Map	Low Density	1.0000	\$ 106.50
067-0570-022-0000	Developed/Final Map	Low Density	1.0000	\$ 106.50
067-0570-023-0000	Developed/Final Map	Low Density	1.0000	\$ 106.50
067-0570-024-0000	Developed/Final Map	Low Density	1.0000	\$ 106.50
067-0570-025-0000	Developed/Final Map	Low Density	1.0000	\$ 106.50
067-0570-026-0000	Developed/Final Map	Low Density	1.0000	\$ 106.50
067-0570-027-0000	Developed/Final Map	Low Density	1.0000	\$ 106.50
067-0570-028-0000	Developed/Final Map	Low Density	1.0000	\$ 106.50
067-0570-029-0000	Developed/Final Map	Low Density	1.0000	\$ 106.50
067-0570-030-0000	Developed/Final Map	Low Density	1.0000	\$ 106.50
067-0570-031-0000	Developed/Final Map	Low Density	1.0000	\$ 106.50
067-0570-032-0000	Developed/Final Map	Low Density	1.0000	\$ 106.50
067-0570-033-0000	Developed/Final Map	Low Density	1.0000	\$ 106.50
067-0570-034-0000	Developed/Final Map	Low Density	1.0000	\$ 106.50
067-0570-035-0000	Developed/Final Map	Low Density	1.0000	\$ 106.50
067-0570-036-0000	Developed/Final Map	Low Density	1.0000	\$ 106.50
067-0570-037-0000	Developed/Final Map	Low Density	1.0000	\$ 106.50
067-0570-038-0000	Developed/Final Map	Low Density	1.0000	\$ 106.50
067-0570-039-0000	Developed/Final Map	Low Density	1.0000	\$ 106.50
067-0570-040-0000	Developed/Final Map	Low Density	1.0000	\$ 106.50

ITEM 10.2.

**City of Rancho Cordova Exhibit A to the Resolution
Transit Related Services Benefit District Zone No. 2
Fiscal Year 2026-27 Charge Roll**

APN	Development Status	Land Use	EDU	Levy Amount
067-0570-041-0000	Developed/Final Map	Low Density	1.0000	\$ 106.50
067-0570-042-0000	Developed/Final Map	Low Density	1.0000	\$ 106.50
067-0570-043-0000	Developed/Final Map	Low Density	1.0000	\$ 106.50
067-0570-044-0000	Developed/Final Map	Low Density	1.0000	\$ 106.50
067-0570-045-0000	Developed/Final Map	Low Density	1.0000	\$ 106.50
067-0570-046-0000	Developed/Final Map	Low Density	1.0000	\$ 106.50
067-0570-047-0000	Developed/Final Map	Low Density	1.0000	\$ 106.50
067-0570-048-0000	Developed/Final Map	Low Density	1.0000	\$ 106.50
067-0570-049-0000	Developed/Final Map	Low Density	1.0000	\$ 106.50
067-0570-050-0000	Developed/Final Map	Low Density	1.0000	\$ 106.50
067-0570-051-0000	Developed/Final Map	Low Density	1.0000	\$ 106.50
067-0570-052-0000	Developed/Final Map	Low Density	1.0000	\$ 106.50
067-0570-053-0000	Developed/Final Map	Low Density	1.0000	\$ 106.50
067-0570-054-0000	Developed/Final Map	Low Density	1.0000	\$ 106.50
067-0570-055-0000	Developed/Final Map	Low Density	1.0000	\$ 106.50
067-0570-056-0000	Developed/Final Map	Low Density	1.0000	\$ 106.50
067-0570-057-0000	Developed/Final Map	Low Density	1.0000	\$ 106.50
067-0570-058-0000	Developed/Final Map	Low Density	1.0000	\$ 106.50
067-0570-059-0000	Developed/Final Map	Low Density	1.0000	\$ 106.50
067-0570-060-0000	Developed/Final Map	Low Density	1.0000	\$ 106.50
067-0570-061-0000	Developed/Final Map	Low Density	1.0000	\$ 106.50
067-0570-062-0000	Developed/Final Map	Low Density	1.0000	\$ 106.50
067-0570-063-0000	Developed/Final Map	Low Density	1.0000	\$ 106.50
067-0570-064-0000	Developed/Final Map	Low Density	1.0000	\$ 106.50
067-0570-065-0000	Developed/Final Map	Low Density	1.0000	\$ 106.50
067-0570-066-0000	Developed/Final Map	Low Density	1.0000	\$ 106.50
067-0570-067-0000	Developed/Final Map	Low Density	1.0000	\$ 106.50
067-0570-068-0000	Developed/Final Map	Low Density	1.0000	\$ 106.50
067-0570-069-0000	Developed/Final Map	Low Density	1.0000	\$ 106.50
067-0570-070-0000	Developed/Final Map	Low Density	1.0000	\$ 106.50
067-0570-071-0000	Developed/Final Map	Low Density	1.0000	\$ 106.50
067-0570-072-0000	Developed/Final Map	Low Density	1.0000	\$ 106.50
067-0570-073-0000	Developed/Final Map	Low Density	1.0000	\$ 106.50
067-0570-074-0000	Developed/Final Map	Low Density	1.0000	\$ 106.50
067-0570-075-0000	Developed/Final Map	Low Density	1.0000	\$ 106.50
067-0570-076-0000	Developed/Final Map	Low Density	1.0000	\$ 106.50
067-0570-077-0000	Developed/Final Map	Low Density	1.0000	\$ 106.50
067-0570-078-0000	Developed/Final Map	Low Density	1.0000	\$ 106.50
067-0570-079-0000	Developed/Final Map	Low Density	1.0000	\$ 106.50
067-0570-080-0000	Developed/Final Map	Low Density	1.0000	\$ 106.50
067-0570-081-0000	Developed/Final Map	Low Density	1.0000	\$ 106.50
067-0570-082-0000	Developed/Final Map	Low Density	1.0000	\$ 106.50
067-0570-083-0000	Developed/Final Map	Low Density	1.0000	\$ 106.50
067-0570-084-0000	Developed/Final Map	Low Density	1.0000	\$ 106.50
067-0570-085-0000	Developed/Final Map	Low Density	1.0000	\$ 106.50

ITEM 10.2.

**City of Rancho Cordova Exhibit A to the Resolution
Transit Related Services Benefit District Zone No. 2
Fiscal Year 2026-27 Charge Roll**

APN	Development Status	Land Use	EDU	Levy Amount
067-0570-086-0000	Developed/Final Map	Low Density	1.0000	\$ 106.50
067-0570-087-0000	Developed/Final Map	Low Density	1.0000	\$ 106.50
067-0570-088-0000	Developed/Final Map	Low Density	1.0000	\$ 106.50
067-0570-089-0000	Developed/Final Map	Low Density	1.0000	\$ 106.50
067-0570-090-0000	Developed/Final Map	Low Density	1.0000	\$ 106.50
067-0570-091-0000	Developed/Final Map	Low Density	1.0000	\$ 106.50
067-0570-092-0000	Developed/Final Map	Low Density	1.0000	\$ 106.50
067-0570-093-0000	Developed/Final Map	Low Density	1.0000	\$ 106.50
067-0570-094-0000	Developed/Final Map	Low Density	1.0000	\$ 106.50
067-0570-095-0000	Developed/Final Map	Low Density	1.0000	\$ 106.50
067-0570-096-0000	Developed/Final Map	Low Density	1.0000	\$ 106.50
067-0570-097-0000	Developed/Final Map	Low Density	1.0000	\$ 106.50
067-0570-098-0000	Developed/Final Map	Low Density	1.0000	\$ 106.50
067-0570-099-0000	Developed/Final Map	Low Density	1.0000	\$ 106.50
067-0570-100-0000	Developed/Final Map	Low Density	1.0000	\$ 106.50
067-0570-101-0000	Developed/Final Map	Low Density	1.0000	\$ 106.50
067-0570-102-0000	Developed/Final Map	Low Density	1.0000	\$ 106.50
067-0570-103-0000	Developed/Final Map	Low Density	1.0000	\$ 106.50
067-0580-001-0000	Developed/Final Map	Low Density	1.0000	\$ 106.50
067-0580-002-0000	Developed/Final Map	Low Density	1.0000	\$ 106.50
067-0580-003-0000	Developed/Final Map	Low Density	1.0000	\$ 106.50
067-0580-004-0000	Developed/Final Map	Low Density	1.0000	\$ 106.50
067-0580-005-0000	Developed/Final Map	Low Density	1.0000	\$ 106.50
067-0580-006-0000	Developed/Final Map	Low Density	1.0000	\$ 106.50
067-0580-007-0000	Developed/Final Map	Low Density	1.0000	\$ 106.50
067-0580-008-0000	Developed/Final Map	Low Density	1.0000	\$ 106.50
067-0580-009-0000	Developed/Final Map	Low Density	1.0000	\$ 106.50
067-0580-010-0000	Developed/Final Map	Low Density	1.0000	\$ 106.50
067-0580-011-0000	Developed/Final Map	Low Density	1.0000	\$ 106.50
067-0580-012-0000	Developed/Final Map	Low Density	1.0000	\$ 106.50
067-0580-013-0000	Developed/Final Map	Low Density	1.0000	\$ 106.50
067-0580-014-0000	Developed/Final Map	Low Density	1.0000	\$ 106.50
067-0580-015-0000	Developed/Final Map	Low Density	1.0000	\$ 106.50
067-0580-016-0000	Developed/Final Map	Low Density	1.0000	\$ 106.50
067-0580-017-0000	Developed/Final Map	Low Density	1.0000	\$ 106.50
067-0580-018-0000	Developed/Final Map	Low Density	1.0000	\$ 106.50
067-0580-019-0000	Developed/Final Map	Low Density	1.0000	\$ 106.50
067-0580-020-0000	Developed/Final Map	Low Density	1.0000	\$ 106.50
067-0580-021-0000	Developed/Final Map	Low Density	1.0000	\$ 106.50
067-0580-022-0000	Developed/Final Map	Low Density	1.0000	\$ 106.50
067-0580-023-0000	Developed/Final Map	Low Density	1.0000	\$ 106.50
067-0580-024-0000	Developed/Final Map	Low Density	1.0000	\$ 106.50
067-0580-025-0000	Developed/Final Map	Low Density	1.0000	\$ 106.50
067-0580-026-0000	Developed/Final Map	Low Density	1.0000	\$ 106.50
067-0580-027-0000	Developed/Final Map	Low Density	1.0000	\$ 106.50

ITEM 10.2.

**City of Rancho Cordova Exhibit A to the Resolution
Transit Related Services Benefit District Zone No. 2
Fiscal Year 2026-27 Charge Roll**

APN	Development Status	Land Use	EDU	Levy Amount
067-0580-028-0000	Developed/Final Map	Low Density	1.0000	\$ 106.50
067-0580-029-0000	Developed/Final Map	Low Density	1.0000	\$ 106.50
067-0580-030-0000	Developed/Final Map	Low Density	1.0000	\$ 106.50
067-0580-031-0000	Developed/Final Map	Low Density	1.0000	\$ 106.50
067-0580-032-0000	Developed/Final Map	Low Density	1.0000	\$ 106.50
067-0580-033-0000	Developed/Final Map	Low Density	1.0000	\$ 106.50
067-0580-034-0000	Developed/Final Map	Low Density	1.0000	\$ 106.50
067-0580-035-0000	Developed/Final Map	Low Density	1.0000	\$ 106.50
067-0580-036-0000	Developed/Final Map	Low Density	1.0000	\$ 106.50
067-0580-037-0000	Developed/Final Map	Low Density	1.0000	\$ 106.50
067-0580-038-0000	Developed/Final Map	Low Density	1.0000	\$ 106.50
067-0580-039-0000	Developed/Final Map	Low Density	1.0000	\$ 106.50
067-0580-040-0000	Developed/Final Map	Low Density	1.0000	\$ 106.50
067-0580-041-0000	Developed/Final Map	Low Density	1.0000	\$ 106.50
067-0580-042-0000	Developed/Final Map	Low Density	1.0000	\$ 106.50
067-0580-043-0000	Developed/Final Map	Low Density	1.0000	\$ 106.50
067-0580-044-0000	Developed/Final Map	Low Density	1.0000	\$ 106.50
067-0580-045-0000	Developed/Final Map	Low Density	1.0000	\$ 106.50
067-0580-046-0000	Developed/Final Map	Low Density	1.0000	\$ 106.50
067-0580-047-0000	Developed/Final Map	Low Density	1.0000	\$ 106.50
067-0580-048-0000	Developed/Final Map	Low Density	1.0000	\$ 106.50
067-0580-049-0000	Developed/Final Map	Low Density	1.0000	\$ 106.50
067-0580-050-0000	Developed/Final Map	Low Density	1.0000	\$ 106.50
067-0580-051-0000	Developed/Final Map	Low Density	1.0000	\$ 106.50
067-0580-052-0000	Developed/Final Map	Low Density	1.0000	\$ 106.50
067-0580-053-0000	Developed/Final Map	Low Density	1.0000	\$ 106.50
067-0580-054-0000	Developed/Final Map	Low Density	1.0000	\$ 106.50
067-0580-055-0000	Developed/Final Map	Low Density	1.0000	\$ 106.50
067-0580-056-0000	Developed/Final Map	Low Density	1.0000	\$ 106.50
067-0590-001-0000	Developed/Final Map	Low Density	1.0000	\$ 106.50
067-0590-002-0000	Developed/Final Map	Low Density	1.0000	\$ 106.50
067-0590-003-0000	Developed/Final Map	Low Density	1.0000	\$ 106.50
067-0590-004-0000	Developed/Final Map	Low Density	1.0000	\$ 106.50
067-0590-005-0000	Developed/Final Map	Low Density	1.0000	\$ 106.50
067-0590-006-0000	Developed/Final Map	Low Density	1.0000	\$ 106.50
067-0590-007-0000	Developed/Final Map	Low Density	1.0000	\$ 106.50
067-0590-008-0000	Developed/Final Map	Low Density	1.0000	\$ 106.50
067-0590-009-0000	Developed/Final Map	Low Density	1.0000	\$ 106.50
067-0590-010-0000	Developed/Final Map	Low Density	1.0000	\$ 106.50
067-0590-011-0000	Developed/Final Map	Low Density	1.0000	\$ 106.50
067-0590-012-0000	Developed/Final Map	Low Density	1.0000	\$ 106.50
067-0590-013-0000	Developed/Final Map	Low Density	1.0000	\$ 106.50
067-0590-014-0000	Developed/Final Map	Low Density	1.0000	\$ 106.50
067-0590-015-0000	Developed/Final Map	Low Density	1.0000	\$ 106.50
067-0590-016-0000	Developed/Final Map	Low Density	1.0000	\$ 106.50

ITEM 10.2.

**City of Rancho Cordova Exhibit A to the Resolution
Transit Related Services Benefit District Zone No. 2
Fiscal Year 2026-27 Charge Roll**

APN	Development Status	Land Use	EDU	Levy Amount
067-0590-017-0000	Developed/Final Map	Low Density	1.0000	\$ 106.50
067-0590-018-0000	Developed/Final Map	Low Density	1.0000	\$ 106.50
067-0590-019-0000	Developed/Final Map	Low Density	1.0000	\$ 106.50
067-0590-020-0000	Developed/Final Map	Low Density	1.0000	\$ 106.50
067-0590-021-0000	Developed/Final Map	Low Density	1.0000	\$ 106.50
067-0590-022-0000	Developed/Final Map	Low Density	1.0000	\$ 106.50
067-0590-023-0000	Developed/Final Map	Low Density	1.0000	\$ 106.50
067-0590-024-0000	Developed/Final Map	Low Density	1.0000	\$ 106.50
067-0590-025-0000	Developed/Final Map	Low Density	1.0000	\$ 106.50
067-0590-026-0000	Developed/Final Map	Low Density	1.0000	\$ 106.50
067-0590-027-0000	Developed/Final Map	Low Density	1.0000	\$ 106.50
067-0590-028-0000	Developed/Final Map	Low Density	1.0000	\$ 106.50
067-0590-029-0000	Developed/Final Map	Low Density	1.0000	\$ 106.50
067-0590-030-0000	Developed/Final Map	Low Density	1.0000	\$ 106.50
067-0590-031-0000	Developed/Final Map	Low Density	1.0000	\$ 106.50
067-0590-032-0000	Developed/Final Map	Low Density	1.0000	\$ 106.50
067-0590-033-0000	Developed/Final Map	Low Density	1.0000	\$ 106.50
067-0590-034-0000	Developed/Final Map	Low Density	1.0000	\$ 106.50
067-0590-035-0000	Developed/Final Map	Low Density	1.0000	\$ 106.50
067-0590-036-0000	Developed/Final Map	Low Density	1.0000	\$ 106.50
067-0590-037-0000	Developed/Final Map	Low Density	1.0000	\$ 106.50
067-0590-038-0000	Developed/Final Map	Low Density	1.0000	\$ 106.50
067-0590-039-0000	Developed/Final Map	Low Density	1.0000	\$ 106.50
067-0590-040-0000	Developed/Final Map	Low Density	1.0000	\$ 106.50
067-0590-041-0000	Developed/Final Map	Low Density	1.0000	\$ 106.50
067-0590-042-0000	Developed/Final Map	Low Density	1.0000	\$ 106.50
067-0590-043-0000	Developed/Final Map	Low Density	1.0000	\$ 106.50
067-0590-044-0000	Developed/Final Map	Low Density	1.0000	\$ 106.50
067-0590-045-0000	Developed/Final Map	Low Density	1.0000	\$ 106.50
067-0590-046-0000	Developed/Final Map	Low Density	1.0000	\$ 106.50
067-0590-047-0000	Developed/Final Map	Low Density	1.0000	\$ 106.50
067-0590-048-0000	Developed/Final Map	Low Density	1.0000	\$ 106.50
067-0590-049-0000	Developed/Final Map	Low Density	1.0000	\$ 106.50
067-0590-050-0000	Developed/Final Map	Low Density	1.0000	\$ 106.50
067-0590-051-0000	Developed/Final Map	Low Density	1.0000	\$ 106.50
067-0590-052-0000	Developed/Final Map	Low Density	1.0000	\$ 106.50
067-0590-053-0000	Developed/Final Map	Low Density	1.0000	\$ 106.50
067-0590-054-0000	Developed/Final Map	Low Density	1.0000	\$ 106.50
067-0590-055-0000	Developed/Final Map	Low Density	1.0000	\$ 106.50
067-0590-056-0000	Developed/Final Map	Low Density	1.0000	\$ 106.50
067-0590-057-0000	Developed/Final Map	Low Density	1.0000	\$ 106.50
067-0590-058-0000	Developed/Final Map	Low Density	1.0000	\$ 106.50
067-0590-059-0000	Developed/Final Map	Low Density	1.0000	\$ 106.50
067-0590-060-0000	Developed/Final Map	Low Density	1.0000	\$ 106.50
067-0590-061-0000	Developed/Final Map	Low Density	1.0000	\$ 106.50

ITEM 10.2.

**City of Rancho Cordova Exhibit A to the Resolution
Transit Related Services Benefit District Zone No. 2
Fiscal Year 2026-27 Charge Roll**

APN	Development Status	Land Use	EDU	Levy Amount
067-0590-062-0000	Developed/Final Map	Low Density	1.0000	\$ 106.50
067-0590-063-0000	Developed/Final Map	Low Density	1.0000	\$ 106.50
067-0590-064-0000	Developed/Final Map	Low Density	1.0000	\$ 106.50
067-0590-065-0000	Developed/Final Map	Low Density	1.0000	\$ 106.50
067-0590-066-0000	Developed/Final Map	Low Density	1.0000	\$ 106.50
067-0590-067-0000	Developed/Final Map	Low Density	1.0000	\$ 106.50
067-0590-068-0000	Developed/Final Map	Low Density	1.0000	\$ 106.50
067-0590-069-0000	Developed/Final Map	Low Density	1.0000	\$ 106.50
067-0590-070-0000	Developed/Final Map	Low Density	1.0000	\$ 106.50
067-0590-071-0000	Developed/Final Map	Low Density	1.0000	\$ 106.50
067-0590-072-0000	Developed/Final Map	Low Density	1.0000	\$ 106.50
067-0590-073-0000	Developed/Final Map	Low Density	1.0000	\$ 106.50
067-0590-074-0000	Developed/Final Map	Low Density	1.0000	\$ 106.50
067-0590-075-0000	Developed/Final Map	Low Density	1.0000	\$ 106.50
067-0590-076-0000	Developed/Final Map	Low Density	1.0000	\$ 106.50
067-0590-077-0000	Developed/Final Map	Low Density	1.0000	\$ 106.50
067-0590-078-0000	Developed/Final Map	Low Density	1.0000	\$ 106.50
067-0590-079-0000	Developed/Final Map	Low Density	1.0000	\$ 106.50
067-0590-080-0000	Developed/Final Map	Low Density	1.0000	\$ 106.50
067-0590-081-0000	Developed/Final Map	Low Density	1.0000	\$ 106.50
067-0590-082-0000	Developed/Final Map	Low Density	1.0000	\$ 106.50
067-0590-083-0000	Developed/Final Map	Low Density	1.0000	\$ 106.50
067-0590-084-0000	Developed/Final Map	Low Density	1.0000	\$ 106.50
067-0590-085-0000	Developed/Final Map	Low Density	1.0000	\$ 106.50
067-0590-086-0000	Developed/Final Map	Low Density	1.0000	\$ 106.50
067-0590-087-0000	Developed/Final Map	Low Density	1.0000	\$ 106.50
067-0590-088-0000	Developed/Final Map	Low Density	1.0000	\$ 106.50
067-0590-089-0000	Developed/Final Map	Low Density	1.0000	\$ 106.50
067-0590-090-0000	Developed/Final Map	Low Density	1.0000	\$ 106.50
067-0590-091-0000	Developed/Final Map	Low Density	1.0000	\$ 106.50
067-0590-092-0000	Developed/Final Map	Low Density	1.0000	\$ 106.50
067-0590-093-0000	Developed/Final Map	Low Density	1.0000	\$ 106.50
067-0590-094-0000	Developed/Final Map	Low Density	1.0000	\$ 106.50
067-0590-095-0000	Developed/Final Map	Low Density	1.0000	\$ 106.50
067-0590-096-0000	Developed/Final Map	Low Density	1.0000	\$ 106.50
067-0590-097-0000	Developed/Final Map	Low Density	1.0000	\$ 106.50
067-0590-098-0000	Developed/Final Map	Low Density	1.0000	\$ 106.50
067-0590-099-0000	Developed/Final Map	Low Density	1.0000	\$ 106.50
067-0590-100-0000	Developed/Final Map	Low Density	1.0000	\$ 106.50
067-0590-101-0000	Developed/Final Map	Low Density	1.0000	\$ 106.50
067-0590-102-0000	Developed/Final Map	Low Density	1.0000	\$ 106.50
067-0590-103-0000	Developed/Final Map	Low Density	1.0000	\$ 106.50
067-0590-104-0000	Developed/Final Map	Low Density	1.0000	\$ 106.50
067-0590-105-0000	Developed/Final Map	Low Density	1.0000	\$ 106.50
067-0590-106-0000	Developed/Final Map	Low Density	1.0000	\$ 106.50

ITEM 10.2.

**City of Rancho Cordova Exhibit A to the Resolution
Transit Related Services Benefit District Zone No. 2
Fiscal Year 2026-27 Charge Roll**

APN	Development Status	Land Use	EDU	Levy Amount
067-0590-107-0000	Developed/Final Map	Low Density	1.0000	\$ 106.50
067-0590-108-0000	Developed/Final Map	Low Density	1.0000	\$ 106.50
067-0590-109-0000	Developed/Final Map	Low Density	1.0000	\$ 106.50
067-0590-110-0000	Developed/Final Map	Low Density	1.0000	\$ 106.50
067-0590-111-0000	Developed/Final Map	Low Density	1.0000	\$ 106.50
067-0590-112-0000	Developed/Final Map	Low Density	1.0000	\$ 106.50
067-0590-113-0000	Developed/Final Map	Low Density	1.0000	\$ 106.50
067-0590-114-0000	Developed/Final Map	Low Density	1.0000	\$ 106.50
067-0590-115-0000	Developed/Final Map	Low Density	1.0000	\$ 106.50
067-0590-116-0000	Developed/Final Map	Low Density	1.0000	\$ 106.50
067-0590-117-0000	Developed/Final Map	Low Density	1.0000	\$ 106.50
067-0600-001-0000	Developed/Final Map	Low Density	1.0000	\$ 106.50
067-0600-002-0000	Developed/Final Map	Low Density	1.0000	\$ 106.50
067-0600-003-0000	Developed/Final Map	Low Density	1.0000	\$ 106.50
067-0600-004-0000	Developed/Final Map	Low Density	1.0000	\$ 106.50
067-0600-005-0000	Developed/Final Map	Low Density	1.0000	\$ 106.50
067-0600-006-0000	Developed/Final Map	Low Density	1.0000	\$ 106.50
067-0600-007-0000	Developed/Final Map	Low Density	1.0000	\$ 106.50
067-0600-008-0000	Developed/Final Map	Low Density	1.0000	\$ 106.50
067-0600-009-0000	Developed/Final Map	Low Density	1.0000	\$ 106.50
067-0600-010-0000	Developed/Final Map	Low Density	1.0000	\$ 106.50
067-0600-011-0000	Developed/Final Map	Low Density	1.0000	\$ 106.50
067-0600-012-0000	Developed/Final Map	Low Density	1.0000	\$ 106.50
067-0600-013-0000	Developed/Final Map	Low Density	1.0000	\$ 106.50
067-0600-014-0000	Developed/Final Map	Low Density	1.0000	\$ 106.50
067-0600-015-0000	Developed/Final Map	Low Density	1.0000	\$ 106.50
067-0600-016-0000	Developed/Final Map	Low Density	1.0000	\$ 106.50
067-0600-017-0000	Developed/Final Map	Low Density	1.0000	\$ 106.50
067-0600-018-0000	Developed/Final Map	Low Density	1.0000	\$ 106.50
067-0600-019-0000	Developed/Final Map	Low Density	1.0000	\$ 106.50
067-0600-020-0000	Developed/Final Map	Low Density	1.0000	\$ 106.50
067-0600-021-0000	Developed/Final Map	Low Density	1.0000	\$ 106.50
067-0600-022-0000	Developed/Final Map	Low Density	1.0000	\$ 106.50
067-0600-023-0000	Developed/Final Map	Low Density	1.0000	\$ 106.50
067-0600-024-0000	Developed/Final Map	Low Density	1.0000	\$ 106.50
067-0600-025-0000	Developed/Final Map	Low Density	1.0000	\$ 106.50
067-0600-026-0000	Developed/Final Map	Low Density	1.0000	\$ 106.50
067-0600-027-0000	Developed/Final Map	Low Density	1.0000	\$ 106.50
067-0600-028-0000	Developed/Final Map	Low Density	1.0000	\$ 106.50
067-0600-029-0000	Developed/Final Map	Low Density	1.0000	\$ 106.50
067-0600-030-0000	Developed/Final Map	Low Density	1.0000	\$ 106.50
067-0600-031-0000	Developed/Final Map	Low Density	1.0000	\$ 106.50
067-0600-032-0000	Developed/Final Map	Low Density	1.0000	\$ 106.50
067-0600-033-0000	Developed/Final Map	Low Density	1.0000	\$ 106.50
067-0600-034-0000	Developed/Final Map	Low Density	1.0000	\$ 106.50

ITEM 10.2.

**City of Rancho Cordova Exhibit A to the Resolution
Transit Related Services Benefit District Zone No. 2
Fiscal Year 2026-27 Charge Roll**

APN	Development Status	Land Use	EDU	Levy Amount
067-0600-035-0000	Developed/Final Map	Low Density	1.0000	\$ 106.50
067-0600-036-0000	Developed/Final Map	Low Density	1.0000	\$ 106.50
067-0600-037-0000	Developed/Final Map	Low Density	1.0000	\$ 106.50
067-0600-038-0000	Developed/Final Map	Low Density	1.0000	\$ 106.50
067-0600-039-0000	Developed/Final Map	Low Density	1.0000	\$ 106.50
067-0600-040-0000	Developed/Final Map	Low Density	1.0000	\$ 106.50
067-0600-041-0000	Developed/Final Map	Low Density	1.0000	\$ 106.50
067-0600-042-0000	Developed/Final Map	Low Density	1.0000	\$ 106.50
067-0600-043-0000	Developed/Final Map	Low Density	1.0000	\$ 106.50
067-0600-044-0000	Developed/Final Map	Low Density	1.0000	\$ 106.50
067-0600-045-0000	Developed/Final Map	Low Density	1.0000	\$ 106.50
067-0600-046-0000	Developed/Final Map	Low Density	1.0000	\$ 106.50
067-0600-047-0000	Developed/Final Map	Low Density	1.0000	\$ 106.50
067-0600-048-0000	Developed/Final Map	Low Density	1.0000	\$ 106.50
067-0600-049-0000	Developed/Final Map	Low Density	1.0000	\$ 106.50
067-0600-050-0000	Developed/Final Map	Low Density	1.0000	\$ 106.50
067-0600-051-0000	Developed/Final Map	Low Density	1.0000	\$ 106.50
067-0600-052-0000	Developed/Final Map	Low Density	1.0000	\$ 106.50
067-0600-053-0000	Developed/Final Map	Low Density	1.0000	\$ 106.50
067-0600-054-0000	Developed/Final Map	Low Density	1.0000	\$ 106.50
067-0600-055-0000	Developed/Final Map	Low Density	1.0000	\$ 106.50
067-0600-056-0000	Developed/Final Map	Low Density	1.0000	\$ 106.50
067-0600-057-0000	Developed/Final Map	Low Density	1.0000	\$ 106.50
067-0600-058-0000	Developed/Final Map	Low Density	1.0000	\$ 106.50
067-0600-059-0000	Developed/Final Map	Low Density	1.0000	\$ 106.50
067-0600-060-0000	Developed/Final Map	Low Density	1.0000	\$ 106.50
067-0600-061-0000	Developed/Final Map	Low Density	1.0000	\$ 106.50
067-0600-062-0000	Developed/Final Map	Low Density	1.0000	\$ 106.50
067-0600-063-0000	Developed/Final Map	Low Density	1.0000	\$ 106.50
067-0600-064-0000	Developed/Final Map	Low Density	1.0000	\$ 106.50
067-0600-065-0000	Developed/Final Map	Low Density	1.0000	\$ 106.50
067-0600-066-0000	Developed/Final Map	Low Density	1.0000	\$ 106.50
067-0600-067-0000	Developed/Final Map	Low Density	1.0000	\$ 106.50
067-0600-068-0000	Developed/Final Map	Low Density	1.0000	\$ 106.50
067-0600-069-0000	Developed/Final Map	Low Density	1.0000	\$ 106.50
067-0600-070-0000	Developed/Final Map	Low Density	1.0000	\$ 106.50
067-0600-071-0000	Developed/Final Map	Low Density	1.0000	\$ 106.50
067-0600-072-0000	Developed/Final Map	Low Density	1.0000	\$ 106.50
067-0600-073-0000	Developed/Final Map	Low Density	1.0000	\$ 106.50
067-0600-074-0000	Developed/Final Map	Low Density	1.0000	\$ 106.50
067-0600-075-0000	Developed/Final Map	Low Density	1.0000	\$ 106.50
067-0600-076-0000	Developed/Final Map	Low Density	1.0000	\$ 106.50
067-0600-077-0000	Developed/Final Map	Low Density	1.0000	\$ 106.50
067-0600-078-0000	Developed/Final Map	Low Density	1.0000	\$ 106.50
067-0600-079-0000	Developed/Final Map	Low Density	1.0000	\$ 106.50

ITEM 10.2.

**City of Rancho Cordova Exhibit A to the Resolution
Transit Related Services Benefit District Zone No. 2
Fiscal Year 2026-27 Charge Roll**

APN	Development Status	Land Use	EDU	Levy Amount
067-0600-080-0000	Developed/Final Map	Low Density	1.0000	\$ 106.50
067-0600-081-0000	Developed/Final Map	Low Density	1.0000	\$ 106.50
067-0600-082-0000	Developed/Final Map	Low Density	1.0000	\$ 106.50
067-0600-083-0000	Developed/Final Map	Low Density	1.0000	\$ 106.50
067-0600-084-0000	Developed/Final Map	Low Density	1.0000	\$ 106.50
067-0600-085-0000	Developed/Final Map	Low Density	1.0000	\$ 106.50
067-0600-086-0000	Developed/Final Map	Low Density	1.0000	\$ 106.50
067-0600-087-0000	Developed/Final Map	Low Density	1.0000	\$ 106.50
067-0600-088-0000	Developed/Final Map	Low Density	1.0000	\$ 106.50
067-0600-089-0000	Developed/Final Map	Low Density	1.0000	\$ 106.50
067-0600-090-0000	Developed/Final Map	Low Density	1.0000	\$ 106.50
067-0600-091-0000	Developed/Final Map	Low Density	1.0000	\$ 106.50
067-0600-092-0000	Developed/Final Map	Low Density	1.0000	\$ 106.50
067-0600-093-0000	Developed/Final Map	Low Density	1.0000	\$ 106.50
067-0600-094-0000	Developed/Final Map	Low Density	1.0000	\$ 106.50
067-0600-095-0000	Developed/Final Map	Low Density	1.0000	\$ 106.50
067-0600-096-0000	Developed/Final Map	Low Density	1.0000	\$ 106.50
067-0600-097-0000	Developed/Final Map	Low Density	1.0000	\$ 106.50
067-0600-098-0000	Developed/Final Map	Low Density	1.0000	\$ 106.50
067-0600-099-0000	Developed/Final Map	Low Density	1.0000	\$ 106.50
067-0600-100-0000	Developed/Final Map	Low Density	1.0000	\$ 106.50
067-0600-101-0000	Developed/Final Map	Low Density	1.0000	\$ 106.50
067-0600-102-0000	Developed/Final Map	Low Density	1.0000	\$ 106.50
067-0600-103-0000	Developed/Final Map	Low Density	1.0000	\$ 106.50
067-0600-104-0000	Developed/Final Map	Low Density	1.0000	\$ 106.50
067-0600-105-0000	Developed/Final Map	Low Density	1.0000	\$ 106.50
067-0610-001-0000	Developed/Final Map	Low Density	1.0000	\$ 106.50
067-0610-002-0000	Developed/Final Map	Low Density	1.0000	\$ 106.50
067-0610-003-0000	Developed/Final Map	Low Density	1.0000	\$ 106.50
067-0610-004-0000	Developed/Final Map	Low Density	1.0000	\$ 106.50
067-0610-005-0000	Developed/Final Map	Low Density	1.0000	\$ 106.50
067-0610-006-0000	Developed/Final Map	Low Density	1.0000	\$ 106.50
067-0610-007-0000	Developed/Final Map	Low Density	1.0000	\$ 106.50
067-0610-008-0000	Developed/Final Map	Low Density	1.0000	\$ 106.50
067-0610-009-0000	Developed/Final Map	Low Density	1.0000	\$ 106.50
067-0610-010-0000	Developed/Final Map	Low Density	1.0000	\$ 106.50
067-0610-011-0000	Developed/Final Map	Low Density	1.0000	\$ 106.50
067-0610-012-0000	Developed/Final Map	Low Density	1.0000	\$ 106.50
067-0610-013-0000	Developed/Final Map	Low Density	1.0000	\$ 106.50
067-0610-014-0000	Developed/Final Map	Low Density	1.0000	\$ 106.50
067-0610-015-0000	Developed/Final Map	Low Density	1.0000	\$ 106.50
067-0610-016-0000	Developed/Final Map	Low Density	1.0000	\$ 106.50
067-0610-017-0000	Developed/Final Map	Low Density	1.0000	\$ 106.50
067-0610-018-0000	Developed/Final Map	Low Density	1.0000	\$ 106.50
067-0610-019-0000	Developed/Final Map	Low Density	1.0000	\$ 106.50

ITEM 10.2.

**City of Rancho Cordova Exhibit A to the Resolution
Transit Related Services Benefit District Zone No. 2
Fiscal Year 2026-27 Charge Roll**

APN	Development Status	Land Use	EDU	Levy Amount
067-0610-020-0000	Developed/Final Map	Low Density	1.0000	\$ 106.50
067-0610-021-0000	Developed/Final Map	Low Density	1.0000	\$ 106.50
067-0610-022-0000	Developed/Final Map	Low Density	1.0000	\$ 106.50
067-0610-023-0000	Developed/Final Map	Low Density	1.0000	\$ 106.50
067-0610-024-0000	Developed/Final Map	Low Density	1.0000	\$ 106.50
067-0610-025-0000	Developed/Final Map	Low Density	1.0000	\$ 106.50
067-0610-026-0000	Developed/Final Map	Low Density	1.0000	\$ 106.50
067-0610-027-0000	Developed/Final Map	Low Density	1.0000	\$ 106.50
067-0610-028-0000	Developed/Final Map	Low Density	1.0000	\$ 106.50
067-0610-029-0000	Developed/Final Map	Low Density	1.0000	\$ 106.50
067-0610-030-0000	Developed/Final Map	Low Density	1.0000	\$ 106.50
067-0610-031-0000	Developed/Final Map	Low Density	1.0000	\$ 106.50
067-0610-032-0000	Developed/Final Map	Low Density	1.0000	\$ 106.50
067-0610-033-0000	Developed/Final Map	Low Density	1.0000	\$ 106.50
067-0610-034-0000	Developed/Final Map	Low Density	1.0000	\$ 106.50
067-0610-035-0000	Developed/Final Map	Low Density	1.0000	\$ 106.50
067-0610-036-0000	Developed/Final Map	Low Density	1.0000	\$ 106.50
067-0610-037-0000	Developed/Final Map	Low Density	1.0000	\$ 106.50
067-0620-001-0000	Developed/Final Map	Low Density	1.0000	\$ 106.50
067-0620-002-0000	Developed/Final Map	Low Density	1.0000	\$ 106.50
067-0620-003-0000	Developed/Final Map	Low Density	1.0000	\$ 106.50
067-0620-004-0000	Developed/Final Map	Low Density	1.0000	\$ 106.50
067-0620-005-0000	Developed/Final Map	Low Density	1.0000	\$ 106.50
067-0620-006-0000	Developed/Final Map	Low Density	1.0000	\$ 106.50
067-0620-007-0000	Developed/Final Map	Low Density	1.0000	\$ 106.50
067-0620-008-0000	Developed/Final Map	Low Density	1.0000	\$ 106.50
067-0620-009-0000	Developed/Final Map	Low Density	1.0000	\$ 106.50
067-0620-010-0000	Developed/Final Map	Low Density	1.0000	\$ 106.50
067-0620-011-0000	Developed/Final Map	Low Density	1.0000	\$ 106.50
067-0620-012-0000	Developed/Final Map	Low Density	1.0000	\$ 106.50
067-0620-013-0000	Developed/Final Map	Low Density	1.0000	\$ 106.50
067-0620-014-0000	Developed/Final Map	Low Density	1.0000	\$ 106.50
067-0620-015-0000	Developed/Final Map	Low Density	1.0000	\$ 106.50
067-0620-016-0000	Developed/Final Map	Low Density	1.0000	\$ 106.50
067-0620-017-0000	Developed/Final Map	Low Density	1.0000	\$ 106.50
067-0620-018-0000	Developed/Final Map	Low Density	1.0000	\$ 106.50
067-0620-019-0000	Developed/Final Map	Low Density	1.0000	\$ 106.50
067-0620-020-0000	Developed/Final Map	Low Density	1.0000	\$ 106.50
067-0620-021-0000	Developed/Final Map	Low Density	1.0000	\$ 106.50
067-0620-022-0000	Developed/Final Map	Low Density	1.0000	\$ 106.50
067-0620-023-0000	Developed/Final Map	Low Density	1.0000	\$ 106.50
067-0620-024-0000	Developed/Final Map	Low Density	1.0000	\$ 106.50
067-0620-025-0000	Developed/Final Map	Low Density	1.0000	\$ 106.50
067-0620-026-0000	Developed/Final Map	Low Density	1.0000	\$ 106.50
067-0620-027-0000	Developed/Final Map	Low Density	1.0000	\$ 106.50

ITEM 10.2.

**City of Rancho Cordova Exhibit A to the Resolution
Transit Related Services Benefit District Zone No. 2
Fiscal Year 2026-27 Charge Roll**

APN	Development Status	Land Use	EDU	Levy Amount
067-0620-028-0000	Developed/Final Map	Low Density	1.0000	\$ 106.50
067-0620-029-0000	Developed/Final Map	Low Density	1.0000	\$ 106.50
067-0620-030-0000	Developed/Final Map	Low Density	1.0000	\$ 106.50
067-0620-031-0000	Developed/Final Map	Low Density	1.0000	\$ 106.50
067-0620-032-0000	Developed/Final Map	Low Density	1.0000	\$ 106.50
067-0620-033-0000	Developed/Final Map	Low Density	1.0000	\$ 106.50
067-0620-034-0000	Developed/Final Map	Low Density	1.0000	\$ 106.50
067-0620-035-0000	Developed/Final Map	Low Density	1.0000	\$ 106.50
067-0620-036-0000	Developed/Final Map	Low Density	1.0000	\$ 106.50
067-0620-037-0000	Developed/Final Map	Low Density	1.0000	\$ 106.50
067-0620-038-0000	Developed/Final Map	Low Density	1.0000	\$ 106.50
067-0620-039-0000	Developed/Final Map	Low Density	1.0000	\$ 106.50
067-0620-040-0000	Developed/Final Map	Low Density	1.0000	\$ 106.50
067-0620-041-0000	Developed/Final Map	Low Density	1.0000	\$ 106.50
067-0620-042-0000	Developed/Final Map	Low Density	1.0000	\$ 106.50
067-0620-043-0000	Developed/Final Map	Low Density	1.0000	\$ 106.50
067-0620-044-0000	Developed/Final Map	Low Density	1.0000	\$ 106.50
067-0620-045-0000	Developed/Final Map	Low Density	1.0000	\$ 106.50
067-0620-046-0000	Developed/Final Map	Low Density	1.0000	\$ 106.50
067-0620-047-0000	Developed/Final Map	Low Density	1.0000	\$ 106.50
067-0620-048-0000	Developed/Final Map	Low Density	1.0000	\$ 106.50
067-0620-049-0000	Developed/Final Map	Low Density	1.0000	\$ 106.50
067-0620-050-0000	Developed/Final Map	Low Density	1.0000	\$ 106.50
067-0620-051-0000	Developed/Final Map	Low Density	1.0000	\$ 106.50
067-0620-052-0000	Developed/Final Map	Low Density	1.0000	\$ 106.50
067-0620-053-0000	Developed/Final Map	Low Density	1.0000	\$ 106.50
067-0620-054-0000	Developed/Final Map	Low Density	1.0000	\$ 106.50
067-0620-055-0000	Developed/Final Map	Low Density	1.0000	\$ 106.50
067-0630-001-0000	Developed/Final Map	Low Density	1.0000	\$ 106.50
067-0630-002-0000	Developed/Final Map	Low Density	1.0000	\$ 106.50
067-0630-003-0000	Developed/Final Map	Low Density	1.0000	\$ 106.50
067-0630-004-0000	Developed/Final Map	Low Density	1.0000	\$ 106.50
067-0630-005-0000	Developed/Final Map	Low Density	1.0000	\$ 106.50
067-0630-006-0000	Developed/Final Map	Low Density	1.0000	\$ 106.50
067-0630-007-0000	Developed/Final Map	Low Density	1.0000	\$ 106.50
067-0630-008-0000	Developed/Final Map	Low Density	1.0000	\$ 106.50
067-0630-009-0000	Developed/Final Map	Low Density	1.0000	\$ 106.50
067-0630-010-0000	Developed/Final Map	Low Density	1.0000	\$ 106.50
067-0630-011-0000	Developed/Final Map	Low Density	1.0000	\$ 106.50
067-0630-012-0000	Developed/Final Map	Low Density	1.0000	\$ 106.50
067-0630-013-0000	Developed/Final Map	Low Density	1.0000	\$ 106.50
067-0630-014-0000	Developed/Final Map	Low Density	1.0000	\$ 106.50
067-0630-015-0000	Developed/Final Map	Low Density	1.0000	\$ 106.50
067-0630-016-0000	Developed/Final Map	Low Density	1.0000	\$ 106.50
067-0630-017-0000	Developed/Final Map	Low Density	1.0000	\$ 106.50

ITEM 10.2.

**City of Rancho Cordova Exhibit A to the Resolution
Transit Related Services Benefit District Zone No. 2
Fiscal Year 2026-27 Charge Roll**

APN	Development Status	Land Use	EDU	Levy Amount
067-0630-018-0000	Developed/Final Map	Low Density	1.0000	\$ 106.50
067-0630-019-0000	Developed/Final Map	Low Density	1.0000	\$ 106.50
067-0630-020-0000	Developed/Final Map	Low Density	1.0000	\$ 106.50
067-0630-021-0000	Developed/Final Map	Low Density	1.0000	\$ 106.50
067-0630-022-0000	Developed/Final Map	Low Density	1.0000	\$ 106.50
067-0630-023-0000	Developed/Final Map	Low Density	1.0000	\$ 106.50
067-0630-024-0000	Developed/Final Map	Low Density	1.0000	\$ 106.50
067-0630-025-0000	Developed/Final Map	Low Density	1.0000	\$ 106.50
067-0630-026-0000	Developed/Final Map	Low Density	1.0000	\$ 106.50
067-0630-027-0000	Developed/Final Map	Low Density	1.0000	\$ 106.50
067-0630-028-0000	Developed/Final Map	Low Density	1.0000	\$ 106.50
067-0630-029-0000	Developed/Final Map	Low Density	1.0000	\$ 106.50
067-0630-030-0000	Developed/Final Map	Low Density	1.0000	\$ 106.50
067-0630-031-0000	Developed/Final Map	Low Density	1.0000	\$ 106.50
067-0630-032-0000	Developed/Final Map	Low Density	1.0000	\$ 106.50
067-0630-033-0000	Developed/Final Map	Low Density	1.0000	\$ 106.50
067-0630-034-0000	Developed/Final Map	Low Density	1.0000	\$ 106.50
067-0630-035-0000	Developed/Final Map	Low Density	1.0000	\$ 106.50
067-0630-036-0000	Developed/Final Map	Low Density	1.0000	\$ 106.50
067-0630-037-0000	Developed/Final Map	Low Density	1.0000	\$ 106.50
067-0630-038-0000	Developed/Final Map	Low Density	1.0000	\$ 106.50
067-0630-039-0000	Developed/Final Map	Low Density	1.0000	\$ 106.50
067-0630-040-0000	Developed/Final Map	Low Density	1.0000	\$ 106.50
067-0630-041-0000	Developed/Final Map	Low Density	1.0000	\$ 106.50
067-0630-042-0000	Developed/Final Map	Low Density	1.0000	\$ 106.50
067-0630-043-0000	Developed/Final Map	Low Density	1.0000	\$ 106.50
067-0630-044-0000	Developed/Final Map	Low Density	1.0000	\$ 106.50
067-0630-045-0000	Developed/Final Map	Low Density	1.0000	\$ 106.50
067-0630-046-0000	Developed/Final Map	Low Density	1.0000	\$ 106.50
067-0630-047-0000	Developed/Final Map	Low Density	1.0000	\$ 106.50
067-0630-048-0000	Developed/Final Map	Low Density	1.0000	\$ 106.50
067-0630-049-0000	Developed/Final Map	Low Density	1.0000	\$ 106.50
067-0630-050-0000	Developed/Final Map	Low Density	1.0000	\$ 106.50
067-0630-051-0000	Developed/Final Map	Low Density	1.0000	\$ 106.50
067-0630-052-0000	Developed/Final Map	Low Density	1.0000	\$ 106.50
067-0630-053-0000	Developed/Final Map	Low Density	1.0000	\$ 106.50
067-0630-054-0000	Developed/Final Map	Low Density	1.0000	\$ 106.50
067-0630-055-0000	Developed/Final Map	Low Density	1.0000	\$ 106.50
067-0630-056-0000	Developed/Final Map	Low Density	1.0000	\$ 106.50
067-0630-057-0000	Developed/Final Map	Low Density	1.0000	\$ 106.50
067-0630-058-0000	Developed/Final Map	Low Density	1.0000	\$ 106.50
067-0630-059-0000	Developed/Final Map	Low Density	1.0000	\$ 106.50
067-0640-001-0000	Developed/Final Map	Low Density	1.0000	\$ 106.50
067-0640-002-0000	Developed/Final Map	Low Density	1.0000	\$ 106.50
067-0640-003-0000	Developed/Final Map	Low Density	1.0000	\$ 106.50

ITEM 10.2.

**City of Rancho Cordova Exhibit A to the Resolution
Transit Related Services Benefit District Zone No. 2
Fiscal Year 2026-27 Charge Roll**

APN	Development Status	Land Use	EDU	Levy Amount
067-0640-004-0000	Developed/Final Map	Low Density	1.0000	\$ 106.50
067-0640-005-0000	Developed/Final Map	Low Density	1.0000	\$ 106.50
067-0640-006-0000	Developed/Final Map	Low Density	1.0000	\$ 106.50
067-0640-007-0000	Developed/Final Map	Low Density	1.0000	\$ 106.50
067-0640-008-0000	Developed/Final Map	Low Density	1.0000	\$ 106.50
067-0640-009-0000	Developed/Final Map	Low Density	1.0000	\$ 106.50
067-0640-010-0000	Developed/Final Map	Low Density	1.0000	\$ 106.50
067-0640-011-0000	Developed/Final Map	Low Density	1.0000	\$ 106.50
067-0640-012-0000	Developed/Final Map	Low Density	1.0000	\$ 106.50
067-0640-013-0000	Developed/Final Map	Low Density	1.0000	\$ 106.50
067-0640-014-0000	Developed/Final Map	Low Density	1.0000	\$ 106.50
067-0640-015-0000	Developed/Final Map	Low Density	1.0000	\$ 106.50
067-0640-016-0000	Developed/Final Map	Low Density	1.0000	\$ 106.50
067-0640-017-0000	Developed/Final Map	Low Density	1.0000	\$ 106.50
067-0640-018-0000	Developed/Final Map	Low Density	1.0000	\$ 106.50
067-0640-019-0000	Developed/Final Map	Low Density	1.0000	\$ 106.50
067-0640-020-0000	Developed/Final Map	Low Density	1.0000	\$ 106.50
067-0640-021-0000	Developed/Final Map	Low Density	1.0000	\$ 106.50
067-0640-022-0000	Developed/Final Map	Low Density	1.0000	\$ 106.50
067-0640-023-0000	Developed/Final Map	Low Density	1.0000	\$ 106.50
067-0640-024-0000	Developed/Final Map	Low Density	1.0000	\$ 106.50
067-0640-025-0000	Developed/Final Map	Low Density	1.0000	\$ 106.50
067-0640-026-0000	Developed/Final Map	Low Density	1.0000	\$ 106.50
067-0640-027-0000	Developed/Final Map	Low Density	1.0000	\$ 106.50
067-0640-028-0000	Developed/Final Map	Low Density	1.0000	\$ 106.50
067-0640-029-0000	Developed/Final Map	Low Density	1.0000	\$ 106.50
067-0640-030-0000	Developed/Final Map	Low Density	1.0000	\$ 106.50
067-0640-031-0000	Developed/Final Map	Low Density	1.0000	\$ 106.50
067-0640-032-0000	Developed/Final Map	Low Density	1.0000	\$ 106.50
067-0640-033-0000	Developed/Final Map	Low Density	1.0000	\$ 106.50
067-0640-034-0000	Developed/Final Map	Low Density	1.0000	\$ 106.50
067-0640-035-0000	Developed/Final Map	Low Density	1.0000	\$ 106.50
067-0640-036-0000	Developed/Final Map	Low Density	1.0000	\$ 106.50
067-0640-037-0000	Developed/Final Map	Low Density	1.0000	\$ 106.50
067-0640-038-0000	Developed/Final Map	Low Density	1.0000	\$ 106.50
067-0640-039-0000	Developed/Final Map	Low Density	1.0000	\$ 106.50
067-0640-040-0000	Developed/Final Map	Low Density	1.0000	\$ 106.50
067-0640-041-0000	Developed/Final Map	Low Density	1.0000	\$ 106.50
067-0640-042-0000	Developed/Final Map	Low Density	1.0000	\$ 106.50
067-0640-043-0000	Developed/Final Map	Low Density	1.0000	\$ 106.50
067-0640-044-0000	Developed/Final Map	Low Density	1.0000	\$ 106.50
067-0640-045-0000	Developed/Final Map	Low Density	1.0000	\$ 106.50
067-0650-054-0000	Developed/Final Map	Low Density	1.0000	\$ 106.50
067-0650-055-0000	Developed/Final Map	Low Density	1.0000	\$ 106.50
067-0650-056-0000	Developed/Final Map	Low Density	1.0000	\$ 106.50

ITEM 10.2.

City of Rancho Cordova
Transit Related Services Benefit District Zone No. 2
Fiscal Year 2026-27 Charge Roll

APN	Development Status	Land Use	EDU	Levy Amount
067-0650-057-0000	Developed/Final Map	Low Density	1.0000	\$ 106.50
067-0650-058-0000	Developed/Final Map	Low Density	1.0000	\$ 106.50
067-0650-059-0000	Developed/Final Map	Low Density	1.0000	\$ 106.50
067-0650-060-0000	Developed/Final Map	Low Density	1.0000	\$ 106.50
067-0650-061-0000	Developed/Final Map	Low Density	1.0000	\$ 106.50
067-0650-062-0000	Developed/Final Map	Low Density	1.0000	\$ 106.50
067-0650-063-0000	Developed/Final Map	Low Density	1.0000	\$ 106.50
067-0650-064-0000	Developed/Final Map	Low Density	1.0000	\$ 106.50
067-0650-065-0000	Developed/Final Map	Low Density	1.0000	\$ 106.50
067-0650-066-0000	Developed/Final Map	Low Density	1.0000	\$ 106.50
067-0650-067-0000	Developed/Final Map	Low Density	1.0000	\$ 106.50
067-0650-068-0000	Developed/Final Map	Low Density	1.0000	\$ 106.50
067-0650-069-0000	Developed/Final Map	Low Density	1.0000	\$ 106.50
067-0650-070-0000	Developed/Final Map	Low Density	1.0000	\$ 106.50
067-0650-071-0000	Developed/Final Map	Low Density	1.0000	\$ 106.50
067-0650-072-0000	Developed/Final Map	Low Density	1.0000	\$ 106.50
067-0650-073-0000	Developed/Final Map	Low Density	1.0000	\$ 106.50
067-0650-074-0000	Developed/Final Map	Low Density	1.0000	\$ 106.50
067-0650-075-0000	Developed/Final Map	Low Density	1.0000	\$ 106.50
067-0650-076-0000	Developed/Final Map	Low Density	1.0000	\$ 106.50
067-0650-077-0000	Developed/Final Map	Low Density	1.0000	\$ 106.50
067-0650-078-0000	Developed/Final Map	Low Density	1.0000	\$ 106.50
067-0650-079-0000	Developed/Final Map	Low Density	1.0000	\$ 106.50
067-0650-080-0000	Developed/Final Map	Low Density	1.0000	\$ 106.50
067-0650-081-0000	Developed/Final Map	Low Density	1.0000	\$ 106.50
067-0650-082-0000	Developed/Final Map	Low Density	1.0000	\$ 106.50
067-0650-083-0000	Developed/Final Map	Low Density	1.0000	\$ 106.50
067-0650-084-0000	Developed/Final Map	Low Density	1.0000	\$ 106.50
067-0650-085-0000	Developed/Final Map	Low Density	1.0000	\$ 106.50
067-0650-086-0000	Developed/Final Map	Low Density	1.0000	\$ 106.50
067-0650-087-0000	Developed/Final Map	Low Density	1.0000	\$ 106.50
067-0650-088-0000	Developed/Final Map	Low Density	1.0000	\$ 106.50
067-0650-089-0000	Developed/Final Map	Low Density	1.0000	\$ 106.50
067-0650-090-0000	Developed/Final Map	Low Density	1.0000	\$ 106.50
067-0650-091-0000	Developed/Final Map	Low Density	1.0000	\$ 106.50
067-0650-092-0000	Developed/Final Map	Low Density	1.0000	\$ 106.50
067-0650-093-0000	Developed/Final Map	Low Density	1.0000	\$ 106.50
067-0650-094-0000	Developed/Final Map	Low Density	1.0000	\$ 106.50
067-0650-095-0000	Developed/Final Map	Low Density	1.0000	\$ 106.50
067-0650-096-0000	Developed/Final Map	Low Density	1.0000	\$ 106.50
067-0650-097-0000	Developed/Final Map	Low Density	1.0000	\$ 106.50
067-0650-098-0000	Developed/Final Map	Low Density	1.0000	\$ 106.50
067-0650-099-0000	Developed/Final Map	Low Density	1.0000	\$ 106.50
067-0650-100-0000	Developed/Final Map	Low Density	1.0000	\$ 106.50
067-0650-101-0000	Developed/Final Map	Low Density	1.0000	\$ 106.50

ITEM 10.2.

**City of Rancho Cordova Exhibit A to the Resolution
Transit Related Services Benefit District Zone No. 2
Fiscal Year 2026-27 Charge Roll**

APN	Development Status	Land Use	EDU	Levy Amount
067-0650-102-0000	Developed/Final Map	Low Density	1.0000	\$ 106.50
067-0650-103-0000	Developed/Final Map	Low Density	1.0000	\$ 106.50
067-0650-104-0000	Developed/Final Map	Low Density	1.0000	\$ 106.50
067-0650-105-0000	Developed/Final Map	Low Density	1.0000	\$ 106.50
067-0650-106-0000	Developed/Final Map	Low Density	1.0000	\$ 106.50
067-0650-107-0000	Developed/Final Map	Low Density	1.0000	\$ 106.50
067-0650-108-0000	Developed/Final Map	Low Density	1.0000	\$ 106.50
067-0660-001-0000	Developed/Final Map	Low Density	1.0000	\$ 106.50
067-0660-002-0000	Developed/Final Map	Low Density	1.0000	\$ 106.50
067-0660-003-0000	Developed/Final Map	Low Density	1.0000	\$ 106.50
067-0660-004-0000	Developed/Final Map	Low Density	1.0000	\$ 106.50
067-0660-005-0000	Developed/Final Map	Low Density	1.0000	\$ 106.50
067-0660-006-0000	Developed/Final Map	Low Density	1.0000	\$ 106.50
067-0660-007-0000	Developed/Final Map	Low Density	1.0000	\$ 106.50
067-0660-008-0000	Developed/Final Map	Low Density	1.0000	\$ 106.50
067-0660-009-0000	Developed/Final Map	Low Density	1.0000	\$ 106.50
067-0660-010-0000	Developed/Final Map	Low Density	1.0000	\$ 106.50
067-0660-011-0000	Developed/Final Map	Low Density	1.0000	\$ 106.50
067-0660-012-0000	Developed/Final Map	Low Density	1.0000	\$ 106.50
067-0660-013-0000	Developed/Final Map	Low Density	1.0000	\$ 106.50
067-0660-014-0000	Developed/Final Map	Low Density	1.0000	\$ 106.50
067-0660-015-0000	Developed/Final Map	Low Density	1.0000	\$ 106.50
067-0660-016-0000	Developed/Final Map	Low Density	1.0000	\$ 106.50
067-0660-017-0000	Developed/Final Map	Low Density	1.0000	\$ 106.50
067-0660-018-0000	Developed/Final Map	Low Density	1.0000	\$ 106.50
067-0660-019-0000	Developed/Final Map	Low Density	1.0000	\$ 106.50
067-0660-020-0000	Developed/Final Map	Low Density	1.0000	\$ 106.50
067-0660-021-0000	Developed/Final Map	Low Density	1.0000	\$ 106.50
067-0660-022-0000	Developed/Final Map	Low Density	1.0000	\$ 106.50
067-0660-023-0000	Developed/Final Map	Low Density	1.0000	\$ 106.50
067-0660-024-0000	Developed/Final Map	Low Density	1.0000	\$ 106.50
067-0660-025-0000	Developed/Final Map	Low Density	1.0000	\$ 106.50
067-0660-026-0000	Developed/Final Map	Low Density	1.0000	\$ 106.50
067-0660-027-0000	Developed/Final Map	Low Density	1.0000	\$ 106.50
067-0660-028-0000	Developed/Final Map	Low Density	1.0000	\$ 106.50
067-0660-029-0000	Developed/Final Map	Low Density	1.0000	\$ 106.50
067-0660-030-0000	Developed/Final Map	Low Density	1.0000	\$ 106.50
067-0660-031-0000	Developed/Final Map	Low Density	1.0000	\$ 106.50
067-0660-032-0000	Developed/Final Map	Low Density	1.0000	\$ 106.50
067-0660-034-0000	Developed/Final Map	Low Density	1.0000	\$ 106.50
067-0660-035-0000	Developed/Final Map	Low Density	1.0000	\$ 106.50
067-0660-036-0000	Developed/Final Map	Low Density	1.0000	\$ 106.50
067-0660-037-0000	Developed/Final Map	Low Density	1.0000	\$ 106.50
067-0660-038-0000	Developed/Final Map	Low Density	1.0000	\$ 106.50
067-0660-039-0000	Developed/Final Map	Low Density	1.0000	\$ 106.50

ITEM 10.2.

City of Rancho Cordova
Transit Related Services Benefit District Zone No. 2
Fiscal Year 2026-27 Charge Roll

APN	Development Status	Land Use	EDU	Levy Amount
067-0660-040-0000	Developed/Final Map	Low Density	1.0000	\$ 106.50
067-0660-041-0000	Developed/Final Map	Low Density	1.0000	\$ 106.50
067-0660-042-0000	Developed/Final Map	Low Density	1.0000	\$ 106.50
067-0660-043-0000	Developed/Final Map	Low Density	1.0000	\$ 106.50
067-0660-044-0000	Developed/Final Map	Low Density	1.0000	\$ 106.50
067-0660-045-0000	Developed/Final Map	Low Density	1.0000	\$ 106.50
067-0660-046-0000	Developed/Final Map	Low Density	1.0000	\$ 106.50
067-0660-047-0000	Developed/Final Map	Low Density	1.0000	\$ 106.50
067-0660-048-0000	Developed/Final Map	Low Density	1.0000	\$ 106.50
067-0660-049-0000	Developed/Final Map	Low Density	1.0000	\$ 106.50
067-0660-050-0000	Developed/Final Map	Low Density	1.0000	\$ 106.50
067-0660-051-0000	Developed/Final Map	Low Density	1.0000	\$ 106.50
067-0660-052-0000	Developed/Final Map	Low Density	1.0000	\$ 106.50
067-0660-053-0000	Developed/Final Map	Low Density	1.0000	\$ 106.50
067-0660-054-0000	Developed/Final Map	Low Density	1.0000	\$ 106.50
067-0660-055-0000	Developed/Final Map	Low Density	1.0000	\$ 106.50
067-0660-056-0000	Developed/Final Map	Low Density	1.0000	\$ 106.50
067-0660-057-0000	Developed/Final Map	Low Density	1.0000	\$ 106.50
067-0660-058-0000	Developed/Final Map	Low Density	1.0000	\$ 106.50
067-0660-059-0000	Developed/Final Map	Low Density	1.0000	\$ 106.50
067-0660-060-0000	Developed/Final Map	Low Density	1.0000	\$ 106.50
067-0660-061-0000	Developed/Final Map	Low Density	1.0000	\$ 106.50
067-0660-062-0000	Developed/Final Map	Low Density	1.0000	\$ 106.50
067-0660-063-0000	Developed/Final Map	Low Density	1.0000	\$ 106.50
067-0660-064-0000	Developed/Final Map	Low Density	1.0000	\$ 106.50
067-0660-065-0000	Developed/Final Map	Low Density	1.0000	\$ 106.50
067-0660-066-0000	Developed/Final Map	Low Density	1.0000	\$ 106.50
067-0660-067-0000	Developed/Final Map	Low Density	1.0000	\$ 106.50
067-0660-068-0000	Developed/Final Map	Low Density	1.0000	\$ 106.50
067-0660-069-0000	Developed/Final Map	Low Density	1.0000	\$ 106.50
067-0660-070-0000	Developed/Final Map	Low Density	1.0000	\$ 106.50
067-0660-071-0000	Developed/Final Map	Low Density	1.0000	\$ 106.50
067-0660-072-0000	Developed/Final Map	Low Density	1.0000	\$ 106.50
067-0660-073-0000	Developed/Final Map	Low Density	1.0000	\$ 106.50
067-0660-074-0000	Developed/Final Map	Low Density	1.0000	\$ 106.50
067-0660-075-0000	Developed/Final Map	Low Density	1.0000	\$ 106.50
067-0660-076-0000	Developed/Final Map	Low Density	1.0000	\$ 106.50
067-0660-077-0000	Developed/Final Map	Low Density	1.0000	\$ 106.50
067-0660-078-0000	Developed/Final Map	Low Density	1.0000	\$ 106.50
067-0660-079-0000	Developed/Final Map	Low Density	1.0000	\$ 106.50
067-0660-080-0000	Developed/Final Map	Low Density	1.0000	\$ 106.50
067-0660-081-0000	Developed/Final Map	Low Density	1.0000	\$ 106.50
067-0660-082-0000	Developed/Final Map	Low Density	1.0000	\$ 106.50
067-0660-083-0000	Developed/Final Map	Low Density	1.0000	\$ 106.50
067-0660-084-0000	Developed/Final Map	Low Density	1.0000	\$ 106.50

ITEM 10.2.

City of Rancho Cordova
Transit Related Services Benefit District Zone No. 2
Fiscal Year 2026-27 Charge Roll

APN	Development Status	Land Use	EDU	Levy Amount
067-0660-085-0000	Developed/Final Map	Low Density	1.0000	\$ 106.50
067-0660-086-0000	Developed/Final Map	Low Density	1.0000	\$ 106.50
067-0660-087-0000	Developed/Final Map	Low Density	1.0000	\$ 106.50
067-0660-088-0000	Developed/Final Map	Low Density	1.0000	\$ 106.50
067-0660-089-0000	Developed/Final Map	Low Density	1.0000	\$ 106.50
067-0660-090-0000	Developed/Final Map	Low Density	1.0000	\$ 106.50
067-0660-091-0000	Developed/Final Map	Low Density	1.0000	\$ 106.50
067-0660-092-0000	Developed/Final Map	Low Density	1.0000	\$ 106.50
067-0660-093-0000	Developed/Final Map	Low Density	1.0000	\$ 106.50
067-0660-094-0000	Developed/Final Map	Low Density	1.0000	\$ 106.50
067-0660-095-0000	Developed/Final Map	Low Density	1.0000	\$ 106.50
067-0660-096-0000	Developed/Final Map	Low Density	1.0000	\$ 106.50
067-0660-097-0000	Developed/Final Map	Low Density	1.0000	\$ 106.50
067-0660-098-0000	Developed/Final Map	Low Density	1.0000	\$ 106.50
067-0660-099-0000	Developed/Final Map	Low Density	1.0000	\$ 106.50
067-0660-100-0000	Developed/Final Map	Low Density	1.0000	\$ 106.50
067-0660-101-0000	Developed/Final Map	Low Density	1.0000	\$ 106.50
067-0660-102-0000	Developed/Final Map	Low Density	1.0000	\$ 106.50
067-0660-103-0000	Developed/Final Map	Low Density	1.0000	\$ 106.50
067-0660-104-0000	Developed/Final Map	Low Density	1.0000	\$ 106.50
067-0660-105-0000	Developed/Final Map	Low Density	1.0000	\$ 106.50
067-0660-106-0000	Developed/Final Map	Low Density	1.0000	\$ 106.50
067-0660-107-0000	Developed/Final Map	Low Density	1.0000	\$ 106.50
067-0670-001-0000	Developed/Final Map	Low Density	1.0000	\$ 106.50
067-0670-002-0000	Developed/Final Map	Low Density	1.0000	\$ 106.50
067-0670-003-0000	Developed/Final Map	Low Density	1.0000	\$ 106.50
067-0670-004-0000	Developed/Final Map	Low Density	1.0000	\$ 106.50
067-0670-005-0000	Developed/Final Map	Low Density	1.0000	\$ 106.50
067-0670-006-0000	Developed/Final Map	Low Density	1.0000	\$ 106.50
067-0670-007-0000	Developed/Final Map	Low Density	1.0000	\$ 106.50
067-0670-008-0000	Developed/Final Map	Low Density	1.0000	\$ 106.50
067-0670-009-0000	Developed/Final Map	Low Density	1.0000	\$ 106.50
067-0670-010-0000	Developed/Final Map	Low Density	1.0000	\$ 106.50
067-0670-011-0000	Developed/Final Map	Low Density	1.0000	\$ 106.50
067-0670-012-0000	Developed/Final Map	Low Density	1.0000	\$ 106.50
067-0670-013-0000	Developed/Final Map	Low Density	1.0000	\$ 106.50
067-0670-014-0000	Developed/Final Map	Low Density	1.0000	\$ 106.50
067-0670-015-0000	Developed/Final Map	Low Density	1.0000	\$ 106.50
067-0670-016-0000	Developed/Final Map	Low Density	1.0000	\$ 106.50
067-0670-017-0000	Developed/Final Map	Low Density	1.0000	\$ 106.50
067-0670-018-0000	Developed/Final Map	Low Density	1.0000	\$ 106.50
067-0670-019-0000	Developed/Final Map	Low Density	1.0000	\$ 106.50
067-0670-020-0000	Developed/Final Map	Low Density	1.0000	\$ 106.50
067-0670-021-0000	Developed/Final Map	Low Density	1.0000	\$ 106.50
067-0670-022-0000	Developed/Final Map	Low Density	1.0000	\$ 106.50

ITEM 10.2.

**City of Rancho Cordova Exhibit A to the Resolution
Transit Related Services Benefit District Zone No. 2
Fiscal Year 2026-27 Charge Roll**

APN	Development Status	Land Use	EDU	Levy Amount
067-0670-023-0000	Developed/Final Map	Low Density	1.0000	\$ 106.50
067-0670-024-0000	Developed/Final Map	Low Density	1.0000	\$ 106.50
067-0670-025-0000	Developed/Final Map	Low Density	1.0000	\$ 106.50
067-0670-026-0000	Developed/Final Map	Low Density	1.0000	\$ 106.50
067-0670-027-0000	Developed/Final Map	Low Density	1.0000	\$ 106.50
067-0670-028-0000	Developed/Final Map	Low Density	1.0000	\$ 106.50
067-0670-029-0000	Developed/Final Map	Low Density	1.0000	\$ 106.50
067-0670-030-0000	Developed/Final Map	Low Density	1.0000	\$ 106.50
067-0670-031-0000	Developed/Final Map	Low Density	1.0000	\$ 106.50
067-0670-032-0000	Developed/Final Map	Low Density	1.0000	\$ 106.50
067-0670-033-0000	Developed/Final Map	Low Density	1.0000	\$ 106.50
067-0670-034-0000	Developed/Final Map	Low Density	1.0000	\$ 106.50
067-0670-035-0000	Developed/Final Map	Low Density	1.0000	\$ 106.50
067-0670-036-0000	Developed/Final Map	Low Density	1.0000	\$ 106.50
067-0670-037-0000	Developed/Final Map	Low Density	1.0000	\$ 106.50
067-0670-038-0000	Developed/Final Map	Low Density	1.0000	\$ 106.50
067-0670-039-0000	Developed/Final Map	Low Density	1.0000	\$ 106.50
067-0670-040-0000	Developed/Final Map	Low Density	1.0000	\$ 106.50
067-0670-041-0000	Developed/Final Map	Low Density	1.0000	\$ 106.50
067-0670-042-0000	Developed/Final Map	Low Density	1.0000	\$ 106.50
067-0670-043-0000	Developed/Final Map	Low Density	1.0000	\$ 106.50
067-0670-044-0000	Developed/Final Map	Low Density	1.0000	\$ 106.50
067-0670-045-0000	Developed/Final Map	Low Density	1.0000	\$ 106.50
067-0670-046-0000	Developed/Final Map	Low Density	1.0000	\$ 106.50
067-0670-047-0000	Developed/Final Map	Low Density	1.0000	\$ 106.50
067-0670-048-0000	Developed/Final Map	Low Density	1.0000	\$ 106.50
067-0670-049-0000	Developed/Final Map	Low Density	1.0000	\$ 106.50
067-0670-050-0000	Developed/Final Map	Low Density	1.0000	\$ 106.50
067-0670-051-0000	Developed/Final Map	Low Density	1.0000	\$ 106.50
067-0670-052-0000	Developed/Final Map	Low Density	1.0000	\$ 106.50
067-0670-053-0000	Developed/Final Map	Low Density	1.0000	\$ 106.50
067-0670-054-0000	Developed/Final Map	Low Density	1.0000	\$ 106.50
067-0670-055-0000	Developed/Final Map	Low Density	1.0000	\$ 106.50
067-0670-056-0000	Developed/Final Map	Low Density	1.0000	\$ 106.50
067-0670-057-0000	Developed/Final Map	Low Density	1.0000	\$ 106.50
067-0670-058-0000	Developed/Final Map	Low Density	1.0000	\$ 106.50
067-0670-059-0000	Developed/Final Map	Low Density	1.0000	\$ 106.50
067-0670-060-0000	Developed/Final Map	Low Density	1.0000	\$ 106.50
067-0670-061-0000	Developed/Final Map	Low Density	1.0000	\$ 106.50
067-0670-062-0000	Developed/Final Map	Low Density	1.0000	\$ 106.50
067-0670-063-0000	Developed/Final Map	Low Density	1.0000	\$ 106.50
067-0670-064-0000	Developed/Final Map	Low Density	1.0000	\$ 106.50
067-0670-065-0000	Developed/Final Map	Low Density	1.0000	\$ 106.50
067-0670-066-0000	Developed/Final Map	Low Density	1.0000	\$ 106.50
067-0670-067-0000	Developed/Final Map	Low Density	1.0000	\$ 106.50

ITEM 10.2.

**City of Rancho Cordova Exhibit A to the Resolution
Transit Related Services Benefit District Zone No. 2
Fiscal Year 2026-27 Charge Roll**

APN	Development Status	Land Use	EDU	Levy Amount
067-0670-068-0000	Developed/Final Map	Low Density	1.0000	\$ 106.50
067-0670-069-0000	Developed/Final Map	Low Density	1.0000	\$ 106.50
067-0670-070-0000	Developed/Final Map	Low Density	1.0000	\$ 106.50
067-0670-071-0000	Developed/Final Map	Low Density	1.0000	\$ 106.50
067-0670-072-0000	Developed/Final Map	Low Density	1.0000	\$ 106.50
067-0670-073-0000	Developed/Final Map	Low Density	1.0000	\$ 106.50
067-0670-074-0000	Developed/Final Map	Low Density	1.0000	\$ 106.50
067-0670-075-0000	Developed/Final Map	Low Density	1.0000	\$ 106.50
067-0670-076-0000	Developed/Final Map	Low Density	1.0000	\$ 106.50
067-0670-077-0000	Developed/Final Map	Low Density	1.0000	\$ 106.50
067-0670-078-0000	Developed/Final Map	Low Density	1.0000	\$ 106.50
067-0670-079-0000	Developed/Final Map	Low Density	1.0000	\$ 106.50
067-0680-001-0000	Developed/Final Map	Low Density	1.0000	\$ 106.50
067-0680-002-0000	Developed/Final Map	Low Density	1.0000	\$ 106.50
067-0680-003-0000	Developed/Final Map	Low Density	1.0000	\$ 106.50
067-0680-004-0000	Developed/Final Map	Low Density	1.0000	\$ 106.50
067-0680-005-0000	Developed/Final Map	Low Density	1.0000	\$ 106.50
067-0680-006-0000	Developed/Final Map	Low Density	1.0000	\$ 106.50
067-0680-007-0000	Developed/Final Map	Low Density	1.0000	\$ 106.50
067-0680-008-0000	Developed/Final Map	Low Density	1.0000	\$ 106.50
067-0680-009-0000	Developed/Final Map	Low Density	1.0000	\$ 106.50
067-0680-010-0000	Developed/Final Map	Low Density	1.0000	\$ 106.50
067-0680-011-0000	Developed/Final Map	Low Density	1.0000	\$ 106.50
067-0680-012-0000	Developed/Final Map	Low Density	1.0000	\$ 106.50
067-0680-013-0000	Developed/Final Map	Low Density	1.0000	\$ 106.50
067-0680-014-0000	Developed/Final Map	Low Density	1.0000	\$ 106.50
067-0680-015-0000	Developed/Final Map	Low Density	1.0000	\$ 106.50
067-0680-016-0000	Developed/Final Map	Low Density	1.0000	\$ 106.50
067-0680-017-0000	Developed/Final Map	Low Density	1.0000	\$ 106.50
067-0680-018-0000	Developed/Final Map	Low Density	1.0000	\$ 106.50
067-0680-019-0000	Developed/Final Map	Low Density	1.0000	\$ 106.50
067-0680-020-0000	Developed/Final Map	Low Density	1.0000	\$ 106.50
067-0680-021-0000	Developed/Final Map	Low Density	1.0000	\$ 106.50
067-0680-022-0000	Developed/Final Map	Low Density	1.0000	\$ 106.50
067-0680-023-0000	Developed/Final Map	Low Density	1.0000	\$ 106.50
067-0680-024-0000	Developed/Final Map	Low Density	1.0000	\$ 106.50
067-0680-025-0000	Developed/Final Map	Low Density	1.0000	\$ 106.50
067-0680-026-0000	Developed/Final Map	Low Density	1.0000	\$ 106.50
067-0680-027-0000	Developed/Final Map	Low Density	1.0000	\$ 106.50
067-0680-028-0000	Developed/Final Map	Low Density	1.0000	\$ 106.50
067-0680-029-0000	Developed/Final Map	Low Density	1.0000	\$ 106.50
067-0680-030-0000	Developed/Final Map	Low Density	1.0000	\$ 106.50
067-0680-031-0000	Developed/Final Map	Low Density	1.0000	\$ 106.50
067-0680-032-0000	Developed/Final Map	Low Density	1.0000	\$ 106.50
067-0680-033-0000	Developed/Final Map	Low Density	1.0000	\$ 106.50

ITEM 10.2.

**City of Rancho Cordova Exhibit A to the Resolution
Transit Related Services Benefit District Zone No. 2
Fiscal Year 2026-27 Charge Roll**

APN	Development Status	Land Use	EDU	Levy Amount
067-0680-034-0000	Developed/Final Map	Low Density	1.0000	\$ 106.50
067-0680-035-0000	Developed/Final Map	Low Density	1.0000	\$ 106.50
067-0680-036-0000	Developed/Final Map	Low Density	1.0000	\$ 106.50
067-0680-037-0000	Developed/Final Map	Low Density	1.0000	\$ 106.50
067-0680-038-0000	Developed/Final Map	Low Density	1.0000	\$ 106.50
067-0680-039-0000	Developed/Final Map	Low Density	1.0000	\$ 106.50
067-0680-040-0000	Developed/Final Map	Low Density	1.0000	\$ 106.50
067-0680-041-0000	Developed/Final Map	Low Density	1.0000	\$ 106.50
067-0680-042-0000	Developed/Final Map	Low Density	1.0000	\$ 106.50
067-0680-043-0000	Developed/Final Map	Low Density	1.0000	\$ 106.50
067-0680-044-0000	Developed/Final Map	Low Density	1.0000	\$ 106.50
067-0680-045-0000	Developed/Final Map	Low Density	1.0000	\$ 106.50
067-0680-046-0000	Developed/Final Map	Low Density	1.0000	\$ 106.50
067-0680-047-0000	Developed/Final Map	Low Density	1.0000	\$ 106.50
067-0680-048-0000	Developed/Final Map	Low Density	1.0000	\$ 106.50
067-0680-049-0000	Developed/Final Map	Low Density	1.0000	\$ 106.50
067-0680-050-0000	Developed/Final Map	Low Density	1.0000	\$ 106.50
067-0690-001-0000	Developed/Final Map	Low Density	1.0000	\$ 106.50
067-0690-002-0000	Developed/Final Map	Low Density	1.0000	\$ 106.50
067-0690-003-0000	Developed/Final Map	Low Density	1.0000	\$ 106.50
067-0690-004-0000	Developed/Final Map	Low Density	1.0000	\$ 106.50
067-0690-005-0000	Developed/Final Map	Low Density	1.0000	\$ 106.50
067-0690-006-0000	Developed/Final Map	Low Density	1.0000	\$ 106.50
067-0690-007-0000	Developed/Final Map	Low Density	1.0000	\$ 106.50
067-0690-008-0000	Developed/Final Map	Low Density	1.0000	\$ 106.50
067-0690-009-0000	Developed/Final Map	Low Density	1.0000	\$ 106.50
067-0690-010-0000	Developed/Final Map	Low Density	1.0000	\$ 106.50
067-0690-011-0000	Developed/Final Map	Low Density	1.0000	\$ 106.50
067-0690-012-0000	Developed/Final Map	Low Density	1.0000	\$ 106.50
067-0690-013-0000	Developed/Final Map	Low Density	1.0000	\$ 106.50
067-0690-014-0000	Developed/Final Map	Low Density	1.0000	\$ 106.50
067-0690-015-0000	Developed/Final Map	Low Density	1.0000	\$ 106.50
067-0690-016-0000	Developed/Final Map	Low Density	1.0000	\$ 106.50
067-0690-017-0000	Developed/Final Map	Low Density	1.0000	\$ 106.50
067-0690-018-0000	Developed/Final Map	Low Density	1.0000	\$ 106.50
067-0690-019-0000	Developed/Final Map	Low Density	1.0000	\$ 106.50
067-0690-020-0000	Developed/Final Map	Low Density	1.0000	\$ 106.50
067-0690-021-0000	Developed/Final Map	Low Density	1.0000	\$ 106.50
067-0690-022-0000	Developed/Final Map	Low Density	1.0000	\$ 106.50
067-0690-023-0000	Developed/Final Map	Low Density	1.0000	\$ 106.50
067-0690-024-0000	Developed/Final Map	Low Density	1.0000	\$ 106.50
067-0690-025-0000	Developed/Final Map	Low Density	1.0000	\$ 106.50
067-0690-026-0000	Developed/Final Map	Low Density	1.0000	\$ 106.50
067-0690-027-0000	Developed/Final Map	Low Density	1.0000	\$ 106.50
067-0690-028-0000	Developed/Final Map	Low Density	1.0000	\$ 106.50

ITEM 10.2.

**City of Rancho Cordova Exhibit A to the Resolution
Transit Related Services Benefit District Zone No. 2
Fiscal Year 2026-27 Charge Roll**

APN	Development Status	Land Use	EDU	Levy Amount
067-0690-029-0000	Developed/Final Map	Low Density	1.0000	\$ 106.50
067-0690-030-0000	Developed/Final Map	Low Density	1.0000	\$ 106.50
067-0690-031-0000	Developed/Final Map	Low Density	1.0000	\$ 106.50
067-0690-032-0000	Developed/Final Map	Low Density	1.0000	\$ 106.50
067-0690-033-0000	Developed/Final Map	Low Density	1.0000	\$ 106.50
067-0690-034-0000	Developed/Final Map	Low Density	1.0000	\$ 106.50
067-0690-035-0000	Developed/Final Map	Low Density	1.0000	\$ 106.50
067-0690-036-0000	Developed/Final Map	Low Density	1.0000	\$ 106.50
067-0690-037-0000	Developed/Final Map	Low Density	1.0000	\$ 106.50
067-0690-038-0000	Developed/Final Map	Low Density	1.0000	\$ 106.50
067-0690-039-0000	Developed/Final Map	Low Density	1.0000	\$ 106.50
067-0690-040-0000	Developed/Final Map	Low Density	1.0000	\$ 106.50
067-0690-041-0000	Developed/Final Map	Low Density	1.0000	\$ 106.50
067-0690-042-0000	Developed/Final Map	Low Density	1.0000	\$ 106.50
067-0690-043-0000	Developed/Final Map	Low Density	1.0000	\$ 106.50
067-0690-044-0000	Developed/Final Map	Low Density	1.0000	\$ 106.50
067-0690-045-0000	Developed/Final Map	Low Density	1.0000	\$ 106.50
067-0690-046-0000	Developed/Final Map	Low Density	1.0000	\$ 106.50
067-0690-047-0000	Developed/Final Map	Low Density	1.0000	\$ 106.50
067-0690-048-0000	Developed/Final Map	Low Density	1.0000	\$ 106.50
067-0690-049-0000	Developed/Final Map	Low Density	1.0000	\$ 106.50
067-0690-050-0000	Developed/Final Map	Low Density	1.0000	\$ 106.50
067-0690-051-0000	Developed/Final Map	Low Density	1.0000	\$ 106.50
067-0690-052-0000	Developed/Final Map	Low Density	1.0000	\$ 106.50
067-0690-053-0000	Developed/Final Map	Low Density	1.0000	\$ 106.50
067-0690-054-0000	Developed/Final Map	Low Density	1.0000	\$ 106.50
067-0690-055-0000	Developed/Final Map	Low Density	1.0000	\$ 106.50
067-0690-056-0000	Developed/Final Map	Low Density	1.0000	\$ 106.50
067-0690-057-0000	Developed/Final Map	Low Density	1.0000	\$ 106.50
067-0690-058-0000	Developed/Final Map	Low Density	1.0000	\$ 106.50
067-0690-059-0000	Developed/Final Map	Low Density	1.0000	\$ 106.50
067-0690-060-0000	Developed/Final Map	Low Density	1.0000	\$ 106.50
067-0690-061-0000	Developed/Final Map	Low Density	1.0000	\$ 106.50
067-0690-062-0000	Developed/Final Map	Low Density	1.0000	\$ 106.50
067-0690-063-0000	Developed/Final Map	Low Density	1.0000	\$ 106.50
067-0690-064-0000	Developed/Final Map	Low Density	1.0000	\$ 106.50
067-0690-065-0000	Developed/Final Map	Low Density	1.0000	\$ 106.50
067-0690-066-0000	Developed/Final Map	Low Density	1.0000	\$ 106.50
067-0690-067-0000	Developed/Final Map	Low Density	1.0000	\$ 106.50
067-0690-068-0000	Developed/Final Map	Low Density	1.0000	\$ 106.50
067-0690-069-0000	Developed/Final Map	Low Density	1.0000	\$ 106.50
067-0690-070-0000	Developed/Final Map	Low Density	1.0000	\$ 106.50
067-0700-001-0000	Developed/Final Map	Low Density	1.0000	\$ 106.50
067-0700-002-0000	Developed/Final Map	Low Density	1.0000	\$ 106.50
067-0700-003-0000	Developed/Final Map	Low Density	1.0000	\$ 106.50

ITEM 10.2.

**City of Rancho Cordova Exhibit A to the Resolution
Transit Related Services Benefit District Zone No. 2
Fiscal Year 2026-27 Charge Roll**

APN	Development Status	Land Use	EDU	Levy Amount
067-0700-004-0000	Developed/Final Map	Low Density	1.0000	\$ 106.50
067-0700-005-0000	Developed/Final Map	Low Density	1.0000	\$ 106.50
067-0700-006-0000	Developed/Final Map	Low Density	1.0000	\$ 106.50
067-0700-007-0000	Developed/Final Map	Low Density	1.0000	\$ 106.50
067-0700-008-0000	Developed/Final Map	Low Density	1.0000	\$ 106.50
067-0700-009-0000	Developed/Final Map	Low Density	1.0000	\$ 106.50
067-0700-010-0000	Developed/Final Map	Low Density	1.0000	\$ 106.50
067-0700-011-0000	Developed/Final Map	Low Density	1.0000	\$ 106.50
067-0700-012-0000	Developed/Final Map	Low Density	1.0000	\$ 106.50
067-0700-013-0000	Developed/Final Map	Low Density	1.0000	\$ 106.50
067-0700-014-0000	Developed/Final Map	Low Density	1.0000	\$ 106.50
067-0700-015-0000	Developed/Final Map	Low Density	1.0000	\$ 106.50
067-0700-016-0000	Developed/Final Map	Low Density	1.0000	\$ 106.50
067-0700-017-0000	Developed/Final Map	Low Density	1.0000	\$ 106.50
067-0700-018-0000	Developed/Final Map	Low Density	1.0000	\$ 106.50
067-0700-019-0000	Developed/Final Map	Low Density	1.0000	\$ 106.50
067-0700-020-0000	Developed/Final Map	Low Density	1.0000	\$ 106.50
067-0700-021-0000	Developed/Final Map	Low Density	1.0000	\$ 106.50
067-0700-022-0000	Developed/Final Map	Low Density	1.0000	\$ 106.50
067-0700-023-0000	Developed/Final Map	Low Density	1.0000	\$ 106.50
067-0700-024-0000	Developed/Final Map	Low Density	1.0000	\$ 106.50
067-0700-025-0000	Developed/Final Map	Low Density	1.0000	\$ 106.50
067-0700-026-0000	Developed/Final Map	Low Density	1.0000	\$ 106.50
067-0700-027-0000	Developed/Final Map	Low Density	1.0000	\$ 106.50
067-0700-028-0000	Developed/Final Map	Low Density	1.0000	\$ 106.50
067-0700-029-0000	Developed/Final Map	Low Density	1.0000	\$ 106.50
067-0700-030-0000	Developed/Final Map	Low Density	1.0000	\$ 106.50
067-0700-031-0000	Developed/Final Map	Low Density	1.0000	\$ 106.50
067-0700-032-0000	Developed/Final Map	Low Density	1.0000	\$ 106.50
067-0700-033-0000	Developed/Final Map	Low Density	1.0000	\$ 106.50
067-0700-034-0000	Developed/Final Map	Low Density	1.0000	\$ 106.50
067-0700-035-0000	Developed/Final Map	Low Density	1.0000	\$ 106.50
067-0700-036-0000	Developed/Final Map	Low Density	1.0000	\$ 106.50
067-0700-037-0000	Developed/Final Map	Low Density	1.0000	\$ 106.50
067-0700-038-0000	Developed/Final Map	Low Density	1.0000	\$ 106.50
067-0700-039-0000	Developed/Final Map	Low Density	1.0000	\$ 106.50
067-0700-040-0000	Developed/Final Map	Low Density	1.0000	\$ 106.50
067-0700-041-0000	Developed/Final Map	Low Density	1.0000	\$ 106.50
067-0700-042-0000	Developed/Final Map	Low Density	1.0000	\$ 106.50
067-0700-043-0000	Developed/Final Map	Low Density	1.0000	\$ 106.50
067-0700-044-0000	Developed/Final Map	Low Density	1.0000	\$ 106.50
067-0700-045-0000	Developed/Final Map	Low Density	1.0000	\$ 106.50
067-0700-046-0000	Developed/Final Map	Low Density	1.0000	\$ 106.50
067-0700-047-0000	Developed/Final Map	Low Density	1.0000	\$ 106.50
067-0700-048-0000	Developed/Final Map	Low Density	1.0000	\$ 106.50

ITEM 10.2.

City of Rancho Cordova
Transit Related Services Benefit District Zone No. 2
Fiscal Year 2026-27 Charge Roll

APN	Development Status	Land Use	EDU	Levy Amount
067-0700-049-0000	Developed/Final Map	Low Density	1.0000	\$ 106.50
067-0700-050-0000	Developed/Final Map	Low Density	1.0000	\$ 106.50
067-0700-051-0000	Developed/Final Map	Low Density	1.0000	\$ 106.50
067-0700-052-0000	Developed/Final Map	Low Density	1.0000	\$ 106.50
067-0700-053-0000	Developed/Final Map	Low Density	1.0000	\$ 106.50
067-0700-054-0000	Developed/Final Map	Low Density	1.0000	\$ 106.50
067-0700-055-0000	Developed/Final Map	Low Density	1.0000	\$ 106.50
067-0700-056-0000	Developed/Final Map	Low Density	1.0000	\$ 106.50
067-0700-057-0000	Developed/Final Map	Low Density	1.0000	\$ 106.50
067-0700-058-0000	Developed/Final Map	Low Density	1.0000	\$ 106.50
067-0700-059-0000	Developed/Final Map	Low Density	1.0000	\$ 106.50
067-0700-060-0000	Developed/Final Map	Low Density	1.0000	\$ 106.50
067-0700-061-0000	Developed/Final Map	Low Density	1.0000	\$ 106.50
067-0700-062-0000	Developed/Final Map	Low Density	1.0000	\$ 106.50
067-0700-063-0000	Developed/Final Map	Low Density	1.0000	\$ 106.50
067-0700-064-0000	Developed/Final Map	Low Density	1.0000	\$ 106.50
067-0700-065-0000	Developed/Final Map	Low Density	1.0000	\$ 106.50
067-0700-066-0000	Developed/Final Map	Low Density	1.0000	\$ 106.50
067-0700-067-0000	Developed/Final Map	Low Density	1.0000	\$ 106.50
067-0700-068-0000	Developed/Final Map	Low Density	1.0000	\$ 106.50
067-0700-069-0000	Developed/Final Map	Low Density	1.0000	\$ 106.50
067-0700-070-0000	Developed/Final Map	Low Density	1.0000	\$ 106.50
067-0700-071-0000	Developed/Final Map	Low Density	1.0000	\$ 106.50
067-0700-072-0000	Developed/Final Map	Low Density	1.0000	\$ 106.50
067-0700-073-0000	Developed/Final Map	Low Density	1.0000	\$ 106.50
067-0700-074-0000	Developed/Final Map	Low Density	1.0000	\$ 106.50
067-0700-075-0000	Developed/Final Map	Low Density	1.0000	\$ 106.50
067-0700-076-0000	Developed/Final Map	Low Density	1.0000	\$ 106.50
067-0700-077-0000	Developed/Final Map	Low Density	1.0000	\$ 106.50
067-0700-078-0000	Developed/Final Map	Low Density	1.0000	\$ 106.50
067-0700-079-0000	Developed/Final Map	Low Density	1.0000	\$ 106.50
067-0700-080-0000	Developed/Final Map	Low Density	1.0000	\$ 106.50
067-0700-081-0000	Developed/Final Map	Low Density	1.0000	\$ 106.50
067-0700-082-0000	Developed/Final Map	Low Density	1.0000	\$ 106.50
067-0700-083-0000	Developed/Final Map	Low Density	1.0000	\$ 106.50
067-0700-084-0000	Developed/Final Map	Low Density	1.0000	\$ 106.50
067-0700-085-0000	Developed/Final Map	Low Density	1.0000	\$ 106.50
067-0700-086-0000	Developed/Final Map	Low Density	1.0000	\$ 106.50
067-0700-087-0000	Developed/Final Map	Low Density	1.0000	\$ 106.50
067-0700-088-0000	Developed/Final Map	Low Density	1.0000	\$ 106.50
067-0700-089-0000	Developed/Final Map	Low Density	1.0000	\$ 106.50
067-0700-090-0000	Developed/Final Map	Low Density	1.0000	\$ 106.50
067-0700-091-0000	Developed/Final Map	Low Density	1.0000	\$ 106.50
067-0700-092-0000	Developed/Final Map	Low Density	1.0000	\$ 106.50
067-0700-094-0000	Developed/Final Map	Low Density	1.0000	\$ 106.50

ITEM 10.2.

**City of Rancho Cordova Exhibit A to the Resolution
Transit Related Services Benefit District Zone No. 2
Fiscal Year 2026-27 Charge Roll**

APN	Development Status	Land Use	EDU	Levy Amount
067-0700-095-0000	Developed/Final Map	Low Density	1.0000	\$ 106.50
067-0700-096-0000	Developed/Final Map	Low Density	1.0000	\$ 106.50
067-0700-097-0000	Developed/Final Map	Low Density	1.0000	\$ 106.50
067-0700-098-0000	Developed/Final Map	Low Density	1.0000	\$ 106.50
067-0700-099-0000	Developed/Final Map	Low Density	1.0000	\$ 106.50
067-0710-001-0000	Developed/Final Map	Low Density	1.0000	\$ 106.50
067-0710-002-0000	Developed/Final Map	Low Density	1.0000	\$ 106.50
067-0710-003-0000	Developed/Final Map	Low Density	1.0000	\$ 106.50
067-0710-004-0000	Developed/Final Map	Low Density	1.0000	\$ 106.50
067-0710-005-0000	Developed/Final Map	Low Density	1.0000	\$ 106.50
067-0710-006-0000	Developed/Final Map	Low Density	1.0000	\$ 106.50
067-0710-007-0000	Developed/Final Map	Low Density	1.0000	\$ 106.50
067-0710-008-0000	Developed/Final Map	Low Density	1.0000	\$ 106.50
067-0710-009-0000	Developed/Final Map	Low Density	1.0000	\$ 106.50
067-0710-010-0000	Developed/Final Map	Low Density	1.0000	\$ 106.50
067-0710-011-0000	Developed/Final Map	Low Density	1.0000	\$ 106.50
067-0710-012-0000	Developed/Final Map	Low Density	1.0000	\$ 106.50
067-0710-013-0000	Developed/Final Map	Low Density	1.0000	\$ 106.50
067-0710-014-0000	Developed/Final Map	Low Density	1.0000	\$ 106.50
067-0710-015-0000	Developed/Final Map	Low Density	1.0000	\$ 106.50
067-0710-016-0000	Developed/Final Map	Low Density	1.0000	\$ 106.50
067-0710-017-0000	Developed/Final Map	Low Density	1.0000	\$ 106.50
067-0710-018-0000	Developed/Final Map	Low Density	1.0000	\$ 106.50
067-0710-019-0000	Developed/Final Map	Low Density	1.0000	\$ 106.50
067-0710-020-0000	Developed/Final Map	Low Density	1.0000	\$ 106.50
067-0710-021-0000	Developed/Final Map	Low Density	1.0000	\$ 106.50
067-0710-022-0000	Developed/Final Map	Low Density	1.0000	\$ 106.50
067-0710-023-0000	Developed/Final Map	Low Density	1.0000	\$ 106.50
067-0710-024-0000	Developed/Final Map	Low Density	1.0000	\$ 106.50
067-0710-025-0000	Developed/Final Map	Low Density	1.0000	\$ 106.50
067-0710-026-0000	Developed/Final Map	Low Density	1.0000	\$ 106.50
067-0710-027-0000	Developed/Final Map	Low Density	1.0000	\$ 106.50
067-0710-028-0000	Developed/Final Map	Low Density	1.0000	\$ 106.50
067-0710-029-0000	Developed/Final Map	Low Density	1.0000	\$ 106.50
067-0710-030-0000	Developed/Final Map	Low Density	1.0000	\$ 106.50
067-0710-031-0000	Developed/Final Map	Low Density	1.0000	\$ 106.50
067-0710-032-0000	Developed/Final Map	Low Density	1.0000	\$ 106.50
067-0710-033-0000	Developed/Final Map	Low Density	1.0000	\$ 106.50
067-0710-034-0000	Developed/Final Map	Low Density	1.0000	\$ 106.50
067-0710-035-0000	Developed/Final Map	Low Density	1.0000	\$ 106.50
067-0710-036-0000	Developed/Final Map	Low Density	1.0000	\$ 106.50
067-0710-037-0000	Developed/Final Map	Low Density	1.0000	\$ 106.50
067-0710-038-0000	Developed/Final Map	Low Density	1.0000	\$ 106.50
067-0710-039-0000	Developed/Final Map	Low Density	1.0000	\$ 106.50
067-0710-040-0000	Developed/Final Map	Low Density	1.0000	\$ 106.50

ITEM 10.2.

**City of Rancho Cordova Exhibit A to the Resolution
Transit Related Services Benefit District Zone No. 2
Fiscal Year 2026-27 Charge Roll**

APN	Development Status	Land Use	EDU	Levy Amount
067-0710-041-0000	Developed/Final Map	Low Density	1.0000	\$ 106.50
067-0710-042-0000	Developed/Final Map	Low Density	1.0000	\$ 106.50
067-0710-043-0000	Developed/Final Map	Low Density	1.0000	\$ 106.50
067-0710-044-0000	Developed/Final Map	Low Density	1.0000	\$ 106.50
067-0710-045-0000	Developed/Final Map	Low Density	1.0000	\$ 106.50
067-0710-046-0000	Developed/Final Map	Low Density	1.0000	\$ 106.50
067-0710-047-0000	Developed/Final Map	Low Density	1.0000	\$ 106.50
067-0710-048-0000	Developed/Final Map	Low Density	1.0000	\$ 106.50
067-0710-049-0000	Developed/Final Map	Low Density	1.0000	\$ 106.50
067-0710-050-0000	Developed/Final Map	Low Density	1.0000	\$ 106.50
067-0710-051-0000	Developed/Final Map	Low Density	1.0000	\$ 106.50
067-0710-052-0000	Developed/Final Map	Low Density	1.0000	\$ 106.50
067-0710-053-0000	Developed/Final Map	Low Density	1.0000	\$ 106.50
067-0710-054-0000	Developed/Final Map	Low Density	1.0000	\$ 106.50
067-0710-055-0000	Developed/Final Map	Low Density	1.0000	\$ 106.50
067-0710-056-0000	Developed/Final Map	Low Density	1.0000	\$ 106.50
067-0710-057-0000	Developed/Final Map	Low Density	1.0000	\$ 106.50
067-0710-058-0000	Developed/Final Map	Low Density	1.0000	\$ 106.50
067-0710-059-0000	Developed/Final Map	Low Density	1.0000	\$ 106.50
067-0710-060-0000	Developed/Final Map	Low Density	1.0000	\$ 106.50
067-0710-061-0000	Developed/Final Map	Low Density	1.0000	\$ 106.50
067-0710-062-0000	Developed/Final Map	Low Density	1.0000	\$ 106.50
067-0710-063-0000	Developed/Final Map	Low Density	1.0000	\$ 106.50
067-0710-064-0000	Developed/Final Map	Low Density	1.0000	\$ 106.50
067-0710-065-0000	Developed/Final Map	Low Density	1.0000	\$ 106.50
067-0710-066-0000	Developed/Final Map	Low Density	1.0000	\$ 106.50
067-0710-067-0000	Developed/Final Map	Low Density	1.0000	\$ 106.50
067-0710-068-0000	Developed/Final Map	Low Density	1.0000	\$ 106.50
067-0710-069-0000	Developed/Final Map	Low Density	1.0000	\$ 106.50
067-0710-070-0000	Developed/Final Map	Low Density	1.0000	\$ 106.50
067-0710-071-0000	Developed/Final Map	Low Density	1.0000	\$ 106.50
067-0710-072-0000	Developed/Final Map	Low Density	1.0000	\$ 106.50
067-0710-073-0000	Developed/Final Map	Low Density	1.0000	\$ 106.50
067-0710-074-0000	Developed/Final Map	Low Density	1.0000	\$ 106.50
067-0710-075-0000	Developed/Final Map	Low Density	1.0000	\$ 106.50
067-0710-076-0000	Developed/Final Map	Low Density	1.0000	\$ 106.50
067-0710-077-0000	Developed/Final Map	Low Density	1.0000	\$ 106.50
067-0710-078-0000	Developed/Final Map	Low Density	1.0000	\$ 106.50
067-0710-079-0000	Developed/Final Map	Low Density	1.0000	\$ 106.50
067-0710-080-0000	Developed/Final Map	Low Density	1.0000	\$ 106.50
067-0710-081-0000	Developed/Final Map	Low Density	1.0000	\$ 106.50
067-0710-082-0000	Developed/Final Map	Low Density	1.0000	\$ 106.50
067-0710-083-0000	Developed/Final Map	Low Density	1.0000	\$ 106.50
067-0710-084-0000	Developed/Final Map	Low Density	1.0000	\$ 106.50
067-0710-085-0000	Developed/Final Map	Low Density	1.0000	\$ 106.50

ITEM 10.2.

**City of Rancho Cordova Exhibit A to the Resolution
Transit Related Services Benefit District Zone No. 2
Fiscal Year 2026-27 Charge Roll**

APN	Development Status	Land Use	EDU	Levy Amount
067-0710-086-0000	Developed/Final Map	Low Density	1.0000	\$ 106.50
067-0710-087-0000	Developed/Final Map	Low Density	1.0000	\$ 106.50
067-0710-088-0000	Developed/Final Map	Low Density	1.0000	\$ 106.50
067-0710-089-0000	Developed/Final Map	Low Density	1.0000	\$ 106.50
067-0710-090-0000	Developed/Final Map	Low Density	1.0000	\$ 106.50
067-0710-091-0000	Developed/Final Map	Low Density	1.0000	\$ 106.50
067-0710-092-0000	Developed/Final Map	Low Density	1.0000	\$ 106.50
067-0710-093-0000	Developed/Final Map	Low Density	1.0000	\$ 106.50
067-0710-094-0000	Developed/Final Map	Low Density	1.0000	\$ 106.50
067-0710-095-0000	Developed/Final Map	Low Density	1.0000	\$ 106.50
067-0710-096-0000	Developed/Final Map	Low Density	1.0000	\$ 106.50
067-0710-097-0000	Developed/Final Map	Low Density	1.0000	\$ 106.50
067-0710-098-0000	Developed/Final Map	Low Density	1.0000	\$ 106.50
067-0710-099-0000	Developed/Final Map	Low Density	1.0000	\$ 106.50
067-0710-100-0000	Developed/Final Map	Low Density	1.0000	\$ 106.50
067-0710-101-0000	Developed/Final Map	Low Density	1.0000	\$ 106.50
067-0710-102-0000	Developed/Final Map	Low Density	1.0000	\$ 106.50
067-0710-103-0000	Developed/Final Map	Low Density	1.0000	\$ 106.50
067-0710-104-0000	Developed/Final Map	Low Density	1.0000	\$ 106.50
067-0710-105-0000	Developed/Final Map	Low Density	1.0000	\$ 106.50
067-0710-106-0000	Developed/Final Map	Low Density	1.0000	\$ 106.50
067-0710-107-0000	Developed/Final Map	Low Density	1.0000	\$ 106.50
067-0710-108-0000	Developed/Final Map	Low Density	1.0000	\$ 106.50
067-0710-109-0000	Developed/Final Map	Low Density	1.0000	\$ 106.50
067-0710-110-0000	Developed/Final Map	Low Density	1.0000	\$ 106.50
067-0710-111-0000	Developed/Final Map	Low Density	1.0000	\$ 106.50
067-0720-001-0000	Developed/Final Map	Low Density	1.0000	\$ 106.50
067-0720-002-0000	Developed/Final Map	Low Density	1.0000	\$ 106.50
067-0720-003-0000	Developed/Final Map	Low Density	1.0000	\$ 106.50
067-0720-004-0000	Developed/Final Map	Low Density	1.0000	\$ 106.50
067-0720-005-0000	Developed/Final Map	Low Density	1.0000	\$ 106.50
067-0720-006-0000	Developed/Final Map	Low Density	1.0000	\$ 106.50
067-0720-007-0000	Developed/Final Map	Low Density	1.0000	\$ 106.50
067-0720-008-0000	Developed/Final Map	Low Density	1.0000	\$ 106.50
067-0720-009-0000	Developed/Final Map	Low Density	1.0000	\$ 106.50
067-0720-010-0000	Developed/Final Map	Low Density	1.0000	\$ 106.50
067-0720-011-0000	Developed/Final Map	Low Density	1.0000	\$ 106.50
067-0720-012-0000	Developed/Final Map	Low Density	1.0000	\$ 106.50
067-0720-013-0000	Developed/Final Map	Low Density	1.0000	\$ 106.50
067-0720-014-0000	Developed/Final Map	Low Density	1.0000	\$ 106.50
067-0720-015-0000	Developed/Final Map	Low Density	1.0000	\$ 106.50
067-0720-016-0000	Developed/Final Map	Low Density	1.0000	\$ 106.50
067-0720-017-0000	Developed/Final Map	Low Density	1.0000	\$ 106.50
067-0720-018-0000	Developed/Final Map	Low Density	1.0000	\$ 106.50
067-0720-019-0000	Developed/Final Map	Low Density	1.0000	\$ 106.50

ITEM 10.2.

**City of Rancho Cordova Exhibit A to the Resolution
Transit Related Services Benefit District Zone No. 2
Fiscal Year 2026-27 Charge Roll**

APN	Development Status	Land Use	EDU	Levy Amount
067-0720-020-0000	Developed/Final Map	Low Density	1.0000	\$ 106.50
067-0720-021-0000	Developed/Final Map	Low Density	1.0000	\$ 106.50
067-0720-022-0000	Developed/Final Map	Low Density	1.0000	\$ 106.50
067-0720-023-0000	Developed/Final Map	Low Density	1.0000	\$ 106.50
067-0720-024-0000	Developed/Final Map	Low Density	1.0000	\$ 106.50
067-0720-025-0000	Developed/Final Map	Low Density	1.0000	\$ 106.50
067-0720-026-0000	Developed/Final Map	Low Density	1.0000	\$ 106.50
067-0720-027-0000	Developed/Final Map	Low Density	1.0000	\$ 106.50
067-0720-028-0000	Developed/Final Map	Low Density	1.0000	\$ 106.50
067-0720-029-0000	Developed/Final Map	Low Density	1.0000	\$ 106.50
067-0720-030-0000	Developed/Final Map	Low Density	1.0000	\$ 106.50
067-0720-032-0000	Developed/Final Map	Low Density	1.0000	\$ 106.50
067-0720-033-0000	Developed/Final Map	Low Density	1.0000	\$ 106.50
067-0720-034-0000	Developed/Final Map	Low Density	1.0000	\$ 106.50
067-0720-035-0000	Developed/Final Map	Low Density	1.0000	\$ 106.50
067-0720-036-0000	Developed/Final Map	Low Density	1.0000	\$ 106.50
067-0720-037-0000	Developed/Final Map	Low Density	1.0000	\$ 106.50
067-0720-038-0000	Developed/Final Map	Low Density	1.0000	\$ 106.50
067-0720-039-0000	Developed/Final Map	Low Density	1.0000	\$ 106.50
067-0720-040-0000	Developed/Final Map	Low Density	1.0000	\$ 106.50
067-0720-041-0000	Developed/Final Map	Low Density	1.0000	\$ 106.50
067-0720-042-0000	Developed/Final Map	Low Density	1.0000	\$ 106.50
067-0720-043-0000	Developed/Final Map	Low Density	1.0000	\$ 106.50
067-0720-044-0000	Developed/Final Map	Low Density	1.0000	\$ 106.50
067-0720-045-0000	Developed/Final Map	Low Density	1.0000	\$ 106.50
067-0720-046-0000	Developed/Final Map	Low Density	1.0000	\$ 106.50
067-0720-047-0000	Developed/Final Map	Low Density	1.0000	\$ 106.50
067-0720-048-0000	Developed/Final Map	Low Density	1.0000	\$ 106.50
067-0720-049-0000	Developed/Final Map	Low Density	1.0000	\$ 106.50
067-0720-050-0000	Developed/Final Map	Low Density	1.0000	\$ 106.50
067-0720-051-0000	Developed/Final Map	Low Density	1.0000	\$ 106.50
067-0720-052-0000	Developed/Final Map	Low Density	1.0000	\$ 106.50
067-0720-053-0000	Developed/Final Map	Low Density	1.0000	\$ 106.50
067-0720-054-0000	Developed/Final Map	Low Density	1.0000	\$ 106.50
067-0720-055-0000	Developed/Final Map	Low Density	1.0000	\$ 106.50
067-0720-056-0000	Developed/Final Map	Low Density	1.0000	\$ 106.50
067-0720-057-0000	Developed/Final Map	Low Density	1.0000	\$ 106.50
067-0720-058-0000	Developed/Final Map	Low Density	1.0000	\$ 106.50
067-0720-059-0000	Developed/Final Map	Low Density	1.0000	\$ 106.50
067-0720-060-0000	Developed/Final Map	Low Density	1.0000	\$ 106.50
067-0720-061-0000	Developed/Final Map	Low Density	1.0000	\$ 106.50
067-0720-062-0000	Developed/Final Map	Low Density	1.0000	\$ 106.50
067-0720-063-0000	Developed/Final Map	Low Density	1.0000	\$ 106.50
067-0720-064-0000	Developed/Final Map	Low Density	1.0000	\$ 106.50
067-0720-065-0000	Developed/Final Map	Low Density	1.0000	\$ 106.50

ITEM 10.2.

**City of Rancho Cordova Exhibit A to the Resolution
Transit Related Services Benefit District Zone No. 2
Fiscal Year 2026-27 Charge Roll**

APN	Development Status	Land Use	EDU	Levy Amount
067-0720-066-0000	Developed/Final Map	Low Density	1.0000	\$ 106.50
067-0720-067-0000	Developed/Final Map	Low Density	1.0000	\$ 106.50
067-0720-068-0000	Developed/Final Map	Low Density	1.0000	\$ 106.50
067-0720-069-0000	Developed/Final Map	Low Density	1.0000	\$ 106.50
067-0720-070-0000	Developed/Final Map	Low Density	1.0000	\$ 106.50
067-0720-071-0000	Developed/Final Map	Low Density	1.0000	\$ 106.50
067-0720-072-0000	Developed/Final Map	Low Density	1.0000	\$ 106.50
067-0720-073-0000	Developed/Final Map	Low Density	1.0000	\$ 106.50
067-0720-074-0000	Developed/Final Map	Low Density	1.0000	\$ 106.50
067-0720-075-0000	Developed/Final Map	Low Density	1.0000	\$ 106.50
067-0720-076-0000	Developed/Final Map	Low Density	1.0000	\$ 106.50
067-0720-077-0000	Developed/Final Map	Low Density	1.0000	\$ 106.50
067-0720-078-0000	Developed/Final Map	Low Density	1.0000	\$ 106.50
067-0720-079-0000	Developed/Final Map	Low Density	1.0000	\$ 106.50
067-0720-080-0000	Developed/Final Map	Low Density	1.0000	\$ 106.50
067-0720-081-0000	Developed/Final Map	Low Density	1.0000	\$ 106.50
067-0720-082-0000	Developed/Final Map	Low Density	1.0000	\$ 106.50
067-0720-083-0000	Developed/Final Map	Low Density	1.0000	\$ 106.50
067-0720-084-0000	Developed/Final Map	Low Density	1.0000	\$ 106.50
067-0720-085-0000	Developed/Final Map	Low Density	1.0000	\$ 106.50
067-0720-086-0000	Developed/Final Map	Low Density	1.0000	\$ 106.50
067-0720-087-0000	Developed/Final Map	Low Density	1.0000	\$ 106.50
067-0720-088-0000	Developed/Final Map	Low Density	1.0000	\$ 106.50
067-0730-001-0000	Developed/Final Map	Low Density	1.0000	\$ 106.50
067-0730-002-0000	Developed/Final Map	Low Density	1.0000	\$ 106.50
067-0730-003-0000	Developed/Final Map	Low Density	1.0000	\$ 106.50
067-0730-004-0000	Developed/Final Map	Low Density	1.0000	\$ 106.50
067-0730-005-0000	Developed/Final Map	Low Density	1.0000	\$ 106.50
067-0730-006-0000	Developed/Final Map	Low Density	1.0000	\$ 106.50
067-0730-007-0000	Developed/Final Map	Low Density	1.0000	\$ 106.50
067-0730-008-0000	Developed/Final Map	Low Density	1.0000	\$ 106.50
067-0730-009-0000	Developed/Final Map	Low Density	1.0000	\$ 106.50
067-0730-010-0000	Developed/Final Map	Low Density	1.0000	\$ 106.50
067-0730-011-0000	Developed/Final Map	Low Density	1.0000	\$ 106.50
067-0730-012-0000	Developed/Final Map	Low Density	1.0000	\$ 106.50
067-0730-013-0000	Developed/Final Map	Low Density	1.0000	\$ 106.50
067-0730-014-0000	Developed/Final Map	Low Density	1.0000	\$ 106.50
067-0730-015-0000	Developed/Final Map	Low Density	1.0000	\$ 106.50
067-0730-016-0000	Developed/Final Map	Low Density	1.0000	\$ 106.50
067-0730-017-0000	Developed/Final Map	Low Density	1.0000	\$ 106.50
067-0730-018-0000	Developed/Final Map	Low Density	1.0000	\$ 106.50
067-0730-019-0000	Developed/Final Map	Low Density	1.0000	\$ 106.50
067-0730-020-0000	Developed/Final Map	Low Density	1.0000	\$ 106.50
067-0730-021-0000	Developed/Final Map	Low Density	1.0000	\$ 106.50
067-0730-022-0000	Developed/Final Map	Low Density	1.0000	\$ 106.50

ITEM 10.2.

**City of Rancho Cordova Exhibit A to the Resolution
Transit Related Services Benefit District Zone No. 2
Fiscal Year 2026-27 Charge Roll**

APN	Development Status	Land Use	EDU	Levy Amount
067-0730-023-0000	Developed/Final Map	Low Density	1.0000	\$ 106.50
067-0730-024-0000	Developed/Final Map	Low Density	1.0000	\$ 106.50
067-0730-025-0000	Developed/Final Map	Low Density	1.0000	\$ 106.50
067-0730-026-0000	Developed/Final Map	Low Density	1.0000	\$ 106.50
067-0730-027-0000	Developed/Final Map	Low Density	1.0000	\$ 106.50
067-0730-028-0000	Developed/Final Map	Low Density	1.0000	\$ 106.50
067-0730-029-0000	Developed/Final Map	Low Density	1.0000	\$ 106.50
067-0730-030-0000	Developed/Final Map	Low Density	1.0000	\$ 106.50
067-0730-031-0000	Developed/Final Map	Low Density	1.0000	\$ 106.50
067-0730-032-0000	Developed/Final Map	Low Density	1.0000	\$ 106.50
067-0730-033-0000	Developed/Final Map	Low Density	1.0000	\$ 106.50
067-0730-034-0000	Developed/Final Map	Low Density	1.0000	\$ 106.50
067-0730-035-0000	Developed/Final Map	Low Density	1.0000	\$ 106.50
067-0730-036-0000	Developed/Final Map	Low Density	1.0000	\$ 106.50
067-0730-037-0000	Developed/Final Map	Low Density	1.0000	\$ 106.50
067-0730-038-0000	Developed/Final Map	Low Density	1.0000	\$ 106.50
067-0730-039-0000	Developed/Final Map	Low Density	1.0000	\$ 106.50
067-0730-040-0000	Developed/Final Map	Low Density	1.0000	\$ 106.50
067-0730-041-0000	Developed/Final Map	Low Density	1.0000	\$ 106.50
067-0730-042-0000	Developed/Final Map	Low Density	1.0000	\$ 106.50
067-0730-043-0000	Developed/Final Map	Low Density	1.0000	\$ 106.50
067-0730-044-0000	Developed/Final Map	Low Density	1.0000	\$ 106.50
067-0730-045-0000	Developed/Final Map	Low Density	1.0000	\$ 106.50
067-0730-046-0000	Developed/Final Map	Low Density	1.0000	\$ 106.50
067-0730-047-0000	Developed/Final Map	Low Density	1.0000	\$ 106.50
067-0730-048-0000	Developed/Final Map	Low Density	1.0000	\$ 106.50
067-0730-049-0000	Developed/Final Map	Low Density	1.0000	\$ 106.50
067-0730-050-0000	Developed/Final Map	Low Density	1.0000	\$ 106.50
067-0730-051-0000	Developed/Final Map	Low Density	1.0000	\$ 106.50
067-0730-052-0000	Developed/Final Map	Low Density	1.0000	\$ 106.50
067-0730-053-0000	Developed/Final Map	Low Density	1.0000	\$ 106.50
067-0730-054-0000	Developed/Final Map	Low Density	1.0000	\$ 106.50
067-0730-055-0000	Developed/Final Map	Low Density	1.0000	\$ 106.50
067-0730-056-0000	Developed/Final Map	Low Density	1.0000	\$ 106.50
067-0730-057-0000	Developed/Final Map	Low Density	1.0000	\$ 106.50
067-0730-058-0000	Developed/Final Map	Low Density	1.0000	\$ 106.50
067-0730-059-0000	Developed/Final Map	Low Density	1.0000	\$ 106.50
067-0730-060-0000	Developed/Final Map	Low Density	1.0000	\$ 106.50
067-0730-061-0000	Developed/Final Map	Low Density	1.0000	\$ 106.50
067-0730-062-0000	Developed/Final Map	Low Density	1.0000	\$ 106.50
067-0730-063-0000	Developed/Final Map	Low Density	1.0000	\$ 106.50
067-0730-064-0000	Developed/Final Map	Low Density	1.0000	\$ 106.50
067-0730-065-0000	Developed/Final Map	Low Density	1.0000	\$ 106.50
067-0730-066-0000	Developed/Final Map	Low Density	1.0000	\$ 106.50
067-0730-067-0000	Developed/Final Map	Low Density	1.0000	\$ 106.50

ITEM 10.2.

**City of Rancho Cordova
Transit Related Services Benefit District Zone No. 2
Fiscal Year 2026-27 Charge Roll**

APN	Development Status	Land Use	EDU	Levy Amount
067-0730-068-0000	Developed/Final Map	Low Density	1.0000	\$ 106.50
067-0730-069-0000	Developed/Final Map	Low Density	1.0000	\$ 106.50
067-0730-070-0000	Developed/Final Map	Low Density	1.0000	\$ 106.50
067-0730-071-0000	Developed/Final Map	Low Density	1.0000	\$ 106.50
067-0730-072-0000	Developed/Final Map	Low Density	1.0000	\$ 106.50
067-0730-073-0000	Developed/Final Map	Low Density	1.0000	\$ 106.50
067-0730-074-0000	Developed/Final Map	Low Density	1.0000	\$ 106.50
067-0730-075-0000	Developed/Final Map	Low Density	1.0000	\$ 106.50
067-0730-076-0000	Developed/Final Map	Low Density	1.0000	\$ 106.50
067-0730-077-0000	Developed/Final Map	Low Density	1.0000	\$ 106.50
067-0730-078-0000	Developed/Final Map	Low Density	1.0000	\$ 106.50
067-0730-079-0000	Developed/Final Map	Low Density	1.0000	\$ 106.50
067-0730-080-0000	Developed/Final Map	Low Density	1.0000	\$ 106.50
067-0730-081-0000	Developed/Final Map	Low Density	1.0000	\$ 106.50
067-0730-082-0000	Developed/Final Map	Low Density	1.0000	\$ 106.50
067-0730-083-0000	Developed/Final Map	Low Density	1.0000	\$ 106.50
067-0730-084-0000	Developed/Final Map	Low Density	1.0000	\$ 106.50
067-0730-085-0000	Developed/Final Map	Low Density	1.0000	\$ 106.50
067-0730-086-0000	Developed/Final Map	Low Density	1.0000	\$ 106.50
067-0730-087-0000	Developed/Final Map	Low Density	1.0000	\$ 106.50
067-0730-088-0000	Developed/Final Map	Low Density	1.0000	\$ 106.50
067-0730-089-0000	Developed/Final Map	Low Density	1.0000	\$ 106.50
067-0730-090-0000	Developed/Final Map	Low Density	1.0000	\$ 106.50
067-0730-091-0000	Developed/Final Map	Low Density	1.0000	\$ 106.50
067-0730-092-0000	Developed/Final Map	Low Density	1.0000	\$ 106.50
067-0730-093-0000	Developed/Final Map	Low Density	1.0000	\$ 106.50
067-0730-094-0000	Developed/Final Map	Low Density	1.0000	\$ 106.50
067-0730-095-0000	Developed/Final Map	Low Density	1.0000	\$ 106.50
067-0730-096-0000	Developed/Final Map	Low Density	1.0000	\$ 106.50
067-0730-097-0000	Developed/Final Map	Low Density	1.0000	\$ 106.50
067-0730-098-0000	Developed/Final Map	Low Density	1.0000	\$ 106.50
067-0730-099-0000	Developed/Final Map	Low Density	1.0000	\$ 106.50
067-0730-100-0000	Developed/Final Map	Low Density	1.0000	\$ 106.50
067-0730-101-0000	Developed/Final Map	Low Density	1.0000	\$ 106.50
067-0740-001-0000	Developed/Final Map	Low Density	1.0000	\$ 106.50
067-0740-002-0000	Developed/Final Map	Low Density	1.0000	\$ 106.50
067-0740-003-0000	Developed/Final Map	Low Density	1.0000	\$ 106.50
067-0740-004-0000	Developed/Final Map	Low Density	1.0000	\$ 106.50
067-0740-005-0000	Developed/Final Map	Low Density	1.0000	\$ 106.50
067-0740-006-0000	Developed/Final Map	Low Density	1.0000	\$ 106.50
067-0740-007-0000	Developed/Final Map	Low Density	1.0000	\$ 106.50
067-0740-008-0000	Developed/Final Map	Low Density	1.0000	\$ 106.50
067-0740-009-0000	Developed/Final Map	Low Density	1.0000	\$ 106.50
067-0740-010-0000	Developed/Final Map	Low Density	1.0000	\$ 106.50
067-0740-011-0000	Developed/Final Map	Low Density	1.0000	\$ 106.50

ITEM 10.2.

**City of Rancho Cordova Exhibit A to the Resolution
Transit Related Services Benefit District Zone No. 2
Fiscal Year 2026-27 Charge Roll**

APN	Development Status	Land Use	EDU	Levy Amount
067-0740-012-0000	Developed/Final Map	Low Density	1.0000	\$ 106.50
067-0740-013-0000	Developed/Final Map	Low Density	1.0000	\$ 106.50
067-0740-014-0000	Developed/Final Map	Low Density	1.0000	\$ 106.50
067-0740-015-0000	Developed/Final Map	Low Density	1.0000	\$ 106.50
067-0740-016-0000	Developed/Final Map	Low Density	1.0000	\$ 106.50
067-0740-017-0000	Developed/Final Map	Low Density	1.0000	\$ 106.50
067-0740-018-0000	Developed/Final Map	Low Density	1.0000	\$ 106.50
067-0740-019-0000	Developed/Final Map	Low Density	1.0000	\$ 106.50
067-0740-020-0000	Developed/Final Map	Low Density	1.0000	\$ 106.50
067-0740-021-0000	Developed/Final Map	Low Density	1.0000	\$ 106.50
067-0740-022-0000	Developed/Final Map	Low Density	1.0000	\$ 106.50
067-0740-023-0000	Developed/Final Map	Low Density	1.0000	\$ 106.50
067-0740-024-0000	Developed/Final Map	Low Density	1.0000	\$ 106.50
067-0740-025-0000	Developed/Final Map	Low Density	1.0000	\$ 106.50
067-0740-026-0000	Developed/Final Map	Low Density	1.0000	\$ 106.50
067-0740-027-0000	Developed/Final Map	Low Density	1.0000	\$ 106.50
067-0740-028-0000	Developed/Final Map	Low Density	1.0000	\$ 106.50
067-0740-029-0000	Developed/Final Map	Low Density	1.0000	\$ 106.50
067-0740-030-0000	Developed/Final Map	Low Density	1.0000	\$ 106.50
067-0740-031-0000	Developed/Final Map	Low Density	1.0000	\$ 106.50
067-0740-032-0000	Developed/Final Map	Low Density	1.0000	\$ 106.50
067-0740-033-0000	Developed/Final Map	Low Density	1.0000	\$ 106.50
067-0740-034-0000	Developed/Final Map	Low Density	1.0000	\$ 106.50
067-0740-035-0000	Developed/Final Map	Low Density	1.0000	\$ 106.50
067-0740-036-0000	Developed/Final Map	Low Density	1.0000	\$ 106.50
067-0740-037-0000	Developed/Final Map	Low Density	1.0000	\$ 106.50
067-0740-038-0000	Developed/Final Map	Low Density	1.0000	\$ 106.50
067-0740-039-0000	Developed/Final Map	Low Density	1.0000	\$ 106.50
067-0740-040-0000	Developed/Final Map	Low Density	1.0000	\$ 106.50
067-0740-041-0000	Developed/Final Map	Low Density	1.0000	\$ 106.50
067-0740-042-0000	Developed/Final Map	Low Density	1.0000	\$ 106.50
067-0740-043-0000	Developed/Final Map	Low Density	1.0000	\$ 106.50
067-0740-044-0000	Developed/Final Map	Low Density	1.0000	\$ 106.50
067-0740-045-0000	Developed/Final Map	Low Density	1.0000	\$ 106.50
067-0740-046-0000	Developed/Final Map	Low Density	1.0000	\$ 106.50
067-0740-047-0000	Developed/Final Map	Low Density	1.0000	\$ 106.50
067-0740-048-0000	Developed/Final Map	Low Density	1.0000	\$ 106.50
067-0750-004-0000	Developed/Final Map	Low Density	1.0000	\$ 106.50
067-0750-005-0000	Developed/Final Map	Low Density	1.0000	\$ 106.50
067-0750-006-0000	Developed/Final Map	Low Density	1.0000	\$ 106.50
067-0750-007-0000	Developed/Final Map	Low Density	1.0000	\$ 106.50
067-0750-008-0000	Developed/Final Map	Low Density	1.0000	\$ 106.50
067-0750-009-0000	Developed/Final Map	Low Density	1.0000	\$ 106.50
067-0750-010-0000	Developed/Final Map	Low Density	1.0000	\$ 106.50
067-0750-011-0000	Developed/Final Map	Low Density	1.0000	\$ 106.50

ITEM 10.2.

**City of Rancho Cordova Exhibit A to the Resolution
Transit Related Services Benefit District Zone No. 2
Fiscal Year 2026-27 Charge Roll**

APN	Development Status	Land Use	EDU	Levy Amount
067-0750-012-0000	Developed/Final Map	Low Density	1.0000	\$ 106.50
067-0750-013-0000	Developed/Final Map	Low Density	1.0000	\$ 106.50
067-0750-014-0000	Developed/Final Map	Low Density	1.0000	\$ 106.50
067-0750-015-0000	Developed/Final Map	Low Density	1.0000	\$ 106.50
067-0750-016-0000	Developed/Final Map	Low Density	1.0000	\$ 106.50
067-0750-017-0000	Developed/Final Map	Low Density	1.0000	\$ 106.50
067-0750-018-0000	Developed/Final Map	Low Density	1.0000	\$ 106.50
067-0750-019-0000	Developed/Final Map	Low Density	1.0000	\$ 106.50
067-0750-020-0000	Developed/Final Map	Low Density	1.0000	\$ 106.50
067-0750-021-0000	Developed/Final Map	Low Density	1.0000	\$ 106.50
067-0750-022-0000	Developed/Final Map	Low Density	1.0000	\$ 106.50
067-0750-023-0000	Developed/Final Map	Low Density	1.0000	\$ 106.50
067-0750-024-0000	Developed/Final Map	Low Density	1.0000	\$ 106.50
067-0750-025-0000	Developed/Final Map	Low Density	1.0000	\$ 106.50
067-0750-026-0000	Developed/Final Map	Low Density	1.0000	\$ 106.50
067-0750-027-0000	Developed/Final Map	Low Density	1.0000	\$ 106.50
067-0750-028-0000	Developed/Final Map	Low Density	1.0000	\$ 106.50
067-0750-029-0000	Developed/Final Map	Low Density	1.0000	\$ 106.50
067-0750-030-0000	Developed/Final Map	Low Density	1.0000	\$ 106.50
067-0750-031-0000	Developed/Final Map	Low Density	1.0000	\$ 106.50
067-0750-032-0000	Developed/Final Map	Low Density	1.0000	\$ 106.50
067-0750-033-0000	Developed/Final Map	Low Density	1.0000	\$ 106.50
067-0750-034-0000	Developed/Final Map	Low Density	1.0000	\$ 106.50
067-0750-035-0000	Developed/Final Map	Low Density	1.0000	\$ 106.50
067-0750-036-0000	Developed/Final Map	Low Density	1.0000	\$ 106.50
067-0750-037-0000	Developed/Final Map	Low Density	1.0000	\$ 106.50
067-0750-038-0000	Developed/Final Map	Low Density	1.0000	\$ 106.50
067-0750-039-0000	Developed/Final Map	Low Density	1.0000	\$ 106.50
067-0750-040-0000	Developed/Final Map	Low Density	1.0000	\$ 106.50
067-0750-041-0000	Developed/Final Map	Low Density	1.0000	\$ 106.50
067-0750-042-0000	Developed/Final Map	Low Density	1.0000	\$ 106.50
067-0750-043-0000	Developed/Final Map	Low Density	1.0000	\$ 106.50
067-0750-044-0000	Developed/Final Map	Low Density	1.0000	\$ 106.50
067-0750-045-0000	Developed/Final Map	Low Density	1.0000	\$ 106.50
067-0750-046-0000	Developed/Final Map	Low Density	1.0000	\$ 106.50
067-0750-047-0000	Developed/Final Map	Low Density	1.0000	\$ 106.50
067-0750-048-0000	Developed/Final Map	Low Density	1.0000	\$ 106.50
067-0750-049-0000	Developed/Final Map	Low Density	1.0000	\$ 106.50
067-0750-050-0000	Developed/Final Map	Low Density	1.0000	\$ 106.50
067-0750-051-0000	Developed/Final Map	Low Density	1.0000	\$ 106.50
067-0750-052-0000	Developed/Final Map	Low Density	1.0000	\$ 106.50
067-0750-053-0000	Developed/Final Map	Low Density	1.0000	\$ 106.50
067-0750-054-0000	Developed/Final Map	Low Density	1.0000	\$ 106.50
067-0750-055-0000	Developed/Final Map	Low Density	1.0000	\$ 106.50
067-0750-056-0000	Developed/Final Map	Low Density	1.0000	\$ 106.50

ITEM 10.2.

**City of Rancho Cordova Exhibit A to the Resolution
Transit Related Services Benefit District Zone No. 2
Fiscal Year 2026-27 Charge Roll**

APN	Development Status	Land Use	EDU	Levy Amount
067-0750-057-0000	Developed/Final Map	Low Density	1.0000	\$ 106.50
067-0750-058-0000	Developed/Final Map	Low Density	1.0000	\$ 106.50
067-0750-059-0000	Developed/Final Map	Low Density	1.0000	\$ 106.50
067-0750-060-0000	Developed/Final Map	Low Density	1.0000	\$ 106.50
067-0750-061-0000	Developed/Final Map	Low Density	1.0000	\$ 106.50
067-0750-062-0000	Developed/Final Map	Low Density	1.0000	\$ 106.50
067-0750-063-0000	Developed/Final Map	Low Density	1.0000	\$ 106.50
067-0750-064-0000	Developed/Final Map	Low Density	1.0000	\$ 106.50
067-0750-065-0000	Developed/Final Map	Low Density	1.0000	\$ 106.50
067-0750-066-0000	Developed/Final Map	Low Density	1.0000	\$ 106.50
067-0750-067-0000	Developed/Final Map	Low Density	1.0000	\$ 106.50
067-0750-068-0000	Developed/Final Map	Low Density	1.0000	\$ 106.50
067-0750-069-0000	Developed/Final Map	Low Density	1.0000	\$ 106.50
067-0750-070-0000	Developed/Final Map	Low Density	1.0000	\$ 106.50
067-0750-071-0000	Developed/Final Map	Low Density	1.0000	\$ 106.50
067-0760-001-0000	Developed/Final Map	Low Density	1.0000	\$ 106.50
067-0760-002-0000	Developed/Final Map	Low Density	1.0000	\$ 106.50
067-0760-003-0000	Developed/Final Map	Low Density	1.0000	\$ 106.50
067-0760-004-0000	Developed/Final Map	Low Density	1.0000	\$ 106.50
067-0760-005-0000	Developed/Final Map	Low Density	1.0000	\$ 106.50
067-0760-006-0000	Developed/Final Map	Low Density	1.0000	\$ 106.50
067-0760-007-0000	Developed/Final Map	Low Density	1.0000	\$ 106.50
067-0760-008-0000	Developed/Final Map	Low Density	1.0000	\$ 106.50
067-0760-009-0000	Developed/Final Map	Low Density	1.0000	\$ 106.50
067-0760-010-0000	Developed/Final Map	Low Density	1.0000	\$ 106.50
067-0760-011-0000	Developed/Final Map	Low Density	1.0000	\$ 106.50
067-0760-012-0000	Developed/Final Map	Low Density	1.0000	\$ 106.50
067-0760-013-0000	Developed/Final Map	Low Density	1.0000	\$ 106.50
067-0760-014-0000	Developed/Final Map	Low Density	1.0000	\$ 106.50
067-0760-015-0000	Developed/Final Map	Low Density	1.0000	\$ 106.50
067-0760-016-0000	Developed/Final Map	Low Density	1.0000	\$ 106.50
067-0760-017-0000	Developed/Final Map	Low Density	1.0000	\$ 106.50
067-0760-018-0000	Developed/Final Map	Low Density	1.0000	\$ 106.50
067-0760-019-0000	Developed/Final Map	Low Density	1.0000	\$ 106.50
067-0760-020-0000	Developed/Final Map	Low Density	1.0000	\$ 106.50
067-0760-021-0000	Developed/Final Map	Low Density	1.0000	\$ 106.50
067-0760-022-0000	Developed/Final Map	Low Density	1.0000	\$ 106.50
067-0760-023-0000	Developed/Final Map	Low Density	1.0000	\$ 106.50
067-0760-024-0000	Developed/Final Map	Low Density	1.0000	\$ 106.50
067-0760-025-0000	Developed/Final Map	Low Density	1.0000	\$ 106.50
067-0760-026-0000	Developed/Final Map	Low Density	1.0000	\$ 106.50
067-0760-027-0000	Developed/Final Map	Low Density	1.0000	\$ 106.50
067-0760-028-0000	Developed/Final Map	Low Density	1.0000	\$ 106.50
067-0760-029-0000	Developed/Final Map	Low Density	1.0000	\$ 106.50
067-0760-030-0000	Developed/Final Map	Low Density	1.0000	\$ 106.50

ITEM 10.2.

**City of Rancho Cordova Exhibit A to the Resolution
Transit Related Services Benefit District Zone No. 2
Fiscal Year 2026-27 Charge Roll**

APN	Development Status	Land Use	EDU	Levy Amount
067-0760-031-0000	Developed/Final Map	Low Density	1.0000	\$ 106.50
067-0760-032-0000	Developed/Final Map	Low Density	1.0000	\$ 106.50
067-0760-033-0000	Developed/Final Map	Low Density	1.0000	\$ 106.50
067-0760-034-0000	Developed/Final Map	Low Density	1.0000	\$ 106.50
067-0760-035-0000	Developed/Final Map	Low Density	1.0000	\$ 106.50
067-0760-036-0000	Developed/Final Map	Low Density	1.0000	\$ 106.50
067-0760-037-0000	Developed/Final Map	Low Density	1.0000	\$ 106.50
067-0760-038-0000	Developed/Final Map	Low Density	1.0000	\$ 106.50
067-0760-039-0000	Developed/Final Map	Low Density	1.0000	\$ 106.50
067-0760-040-0000	Developed/Final Map	Low Density	1.0000	\$ 106.50
067-0760-041-0000	Developed/Final Map	Low Density	1.0000	\$ 106.50
067-0760-042-0000	Developed/Final Map	Low Density	1.0000	\$ 106.50
067-0760-043-0000	Developed/Final Map	Low Density	1.0000	\$ 106.50
067-0760-044-0000	Developed/Final Map	Low Density	1.0000	\$ 106.50
067-0760-045-0000	Developed/Final Map	Low Density	1.0000	\$ 106.50
067-0760-046-0000	Developed/Final Map	Low Density	1.0000	\$ 106.50
067-0760-047-0000	Developed/Final Map	Low Density	1.0000	\$ 106.50
067-0760-048-0000	Developed/Final Map	Low Density	1.0000	\$ 106.50
067-0760-049-0000	Developed/Final Map	Low Density	1.0000	\$ 106.50
067-0760-050-0000	Developed/Final Map	Low Density	1.0000	\$ 106.50
067-0760-051-0000	Developed/Final Map	Low Density	1.0000	\$ 106.50
067-0760-052-0000	Developed/Final Map	Low Density	1.0000	\$ 106.50
067-0760-053-0000	Developed/Final Map	Low Density	1.0000	\$ 106.50
067-0760-054-0000	Developed/Final Map	Low Density	1.0000	\$ 106.50
067-0760-055-0000	Developed/Final Map	Low Density	1.0000	\$ 106.50
067-0760-056-0000	Developed/Final Map	Low Density	1.0000	\$ 106.50
067-0760-057-0000	Developed/Final Map	Low Density	1.0000	\$ 106.50
067-0760-058-0000	Developed/Final Map	Low Density	1.0000	\$ 106.50
067-0760-059-0000	Developed/Final Map	Low Density	1.0000	\$ 106.50
067-0760-060-0000	Developed/Final Map	Low Density	1.0000	\$ 106.50
067-0760-061-0000	Developed/Final Map	Low Density	1.0000	\$ 106.50
067-0760-062-0000	Developed/Final Map	Low Density	1.0000	\$ 106.50
067-0760-063-0000	Developed/Final Map	Low Density	1.0000	\$ 106.50
067-0760-064-0000	Developed/Final Map	Low Density	1.0000	\$ 106.50
067-0760-065-0000	Developed/Final Map	Low Density	1.0000	\$ 106.50
067-0760-066-0000	Developed/Final Map	Low Density	1.0000	\$ 106.50
067-0760-067-0000	Developed/Final Map	Low Density	1.0000	\$ 106.50
067-0760-068-0000	Developed/Final Map	Low Density	1.0000	\$ 106.50
067-0760-069-0000	Developed/Final Map	Low Density	1.0000	\$ 106.50
067-0760-070-0000	Developed/Final Map	Low Density	1.0000	\$ 106.50
067-0760-071-0000	Developed/Final Map	Low Density	1.0000	\$ 106.50
067-0760-072-0000	Developed/Final Map	Low Density	1.0000	\$ 106.50
067-0760-073-0000	Developed/Final Map	Low Density	1.0000	\$ 106.50
067-0760-074-0000	Developed/Final Map	Low Density	1.0000	\$ 106.50
067-0760-075-0000	Developed/Final Map	Low Density	1.0000	\$ 106.50

ITEM 10.2.

**City of Rancho Cordova Transit Related Services Benefit District Zone No. 2
Fiscal Year 2026-27 Charge Roll**

APN	Development Status	Land Use	EDU	Levy Amount
067-0760-076-0000	Developed/Final Map	Low Density	1.0000	\$ 106.50
067-0760-077-0000	Developed/Final Map	Low Density	1.0000	\$ 106.50
067-0760-078-0000	Developed/Final Map	Low Density	1.0000	\$ 106.50
067-0760-079-0000	Developed/Final Map	Low Density	1.0000	\$ 106.50
067-0760-080-0000	Developed/Final Map	Low Density	1.0000	\$ 106.50
067-0760-081-0000	Developed/Final Map	Low Density	1.0000	\$ 106.50
067-0760-082-0000	Developed/Final Map	Low Density	1.0000	\$ 106.50
067-0770-001-0000	Developed/Final Map	Medium Density	0.8000	\$ 85.20
067-0770-002-0000	Developed/Final Map	Medium Density	0.8000	\$ 85.20
067-0770-003-0000	Developed/Final Map	Medium Density	0.8000	\$ 85.20
067-0770-004-0000	Developed/Final Map	Medium Density	0.8000	\$ 85.20
067-0770-005-0000	Developed/Final Map	Medium Density	0.8000	\$ 85.20
067-0770-006-0000	Developed/Final Map	Medium Density	0.8000	\$ 85.20
067-0770-007-0000	Developed/Final Map	Medium Density	0.8000	\$ 85.20
067-0770-008-0000	Developed/Final Map	Medium Density	0.8000	\$ 85.20
067-0770-009-0000	Developed/Final Map	Medium Density	0.8000	\$ 85.20
067-0770-010-0000	Developed/Final Map	Medium Density	0.8000	\$ 85.20
067-0770-011-0000	Developed/Final Map	Medium Density	0.8000	\$ 85.20
067-0770-012-0000	Developed/Final Map	Medium Density	0.8000	\$ 85.20
067-0770-013-0000	Developed/Final Map	Medium Density	0.8000	\$ 85.20
067-0770-014-0000	Developed/Final Map	Medium Density	0.8000	\$ 85.20
067-0770-015-0000	Developed/Final Map	Medium Density	0.8000	\$ 85.20
067-0770-016-0000	Developed/Final Map	Medium Density	0.8000	\$ 85.20
067-0770-017-0000	Developed/Final Map	Medium Density	0.8000	\$ 85.20
067-0770-018-0000	Developed/Final Map	Medium Density	0.8000	\$ 85.20
067-0770-019-0000	Developed/Final Map	Medium Density	0.8000	\$ 85.20
067-0770-020-0000	Developed/Final Map	Medium Density	0.8000	\$ 85.20
067-0770-021-0000	Developed/Final Map	Medium Density	0.8000	\$ 85.20
067-0770-022-0000	Developed/Final Map	Medium Density	0.8000	\$ 85.20
067-0770-023-0000	Developed/Final Map	Medium Density	0.8000	\$ 85.20
067-0770-024-0000	Developed/Final Map	Medium Density	0.8000	\$ 85.20
067-0770-025-0000	Developed/Final Map	Medium Density	0.8000	\$ 85.20
067-0770-026-0000	Developed/Final Map	Medium Density	0.8000	\$ 85.20
067-0770-027-0000	Developed/Final Map	Medium Density	0.8000	\$ 85.20
067-0770-028-0000	Developed/Final Map	Medium Density	0.8000	\$ 85.20
067-0770-029-0000	Developed/Final Map	Medium Density	0.8000	\$ 85.20
067-0770-030-0000	Developed/Final Map	Medium Density	0.8000	\$ 85.20
067-0770-031-0000	Developed/Final Map	Medium Density	0.8000	\$ 85.20
067-0770-032-0000	Developed/Final Map	Medium Density	0.8000	\$ 85.20
067-0770-033-0000	Developed/Final Map	Medium Density	0.8000	\$ 85.20
067-0770-034-0000	Developed/Final Map	Medium Density	0.8000	\$ 85.20
067-0770-035-0000	Developed/Final Map	Medium Density	0.8000	\$ 85.20
067-0770-036-0000	Developed/Final Map	Medium Density	0.8000	\$ 85.20
067-0770-037-0000	Developed/Final Map	Medium Density	0.8000	\$ 85.20
067-0770-038-0000	Developed/Final Map	Medium Density	0.8000	\$ 85.20

ITEM 10.2.

**City of Rancho Cordova Transit Related Services Benefit District Zone No. 2
Fiscal Year 2026-27 Charge Roll**

APN	Development Status	Land Use	EDU	Levy Amount
067-0770-039-0000	Developed/Final Map	Medium Density	0.8000	\$ 85.20
067-0770-040-0000	Developed/Final Map	Medium Density	0.8000	\$ 85.20
067-0770-041-0000	Developed/Final Map	Medium Density	0.8000	\$ 85.20
067-0770-042-0000	Developed/Final Map	Medium Density	0.8000	\$ 85.20
067-0770-043-0000	Developed/Final Map	Medium Density	0.8000	\$ 85.20
067-0770-044-0000	Developed/Final Map	Medium Density	0.8000	\$ 85.20
067-0770-045-0000	Developed/Final Map	Medium Density	0.8000	\$ 85.20
067-0770-046-0000	Developed/Final Map	Medium Density	0.8000	\$ 85.20
067-0770-047-0000	Developed/Final Map	Medium Density	0.8000	\$ 85.20
067-0770-048-0000	Developed/Final Map	Medium Density	0.8000	\$ 85.20
067-0770-049-0000	Developed/Final Map	Medium Density	0.8000	\$ 85.20
067-0770-050-0000	Developed/Final Map	Medium Density	0.8000	\$ 85.20
067-0770-051-0000	Developed/Final Map	Medium Density	0.8000	\$ 85.20
067-0770-052-0000	Developed/Final Map	Medium Density	0.8000	\$ 85.20
067-0770-053-0000	Developed/Final Map	Medium Density	0.8000	\$ 85.20
067-0770-054-0000	Developed/Final Map	Medium Density	0.8000	\$ 85.20
067-0770-055-0000	Developed/Final Map	Medium Density	0.8000	\$ 85.20
067-0770-056-0000	Developed/Final Map	Medium Density	0.8000	\$ 85.20
067-0770-057-0000	Developed/Final Map	Medium Density	0.8000	\$ 85.20
067-0770-058-0000	Developed/Final Map	Medium Density	0.8000	\$ 85.20
067-0770-059-0000	Developed/Final Map	Medium Density	0.8000	\$ 85.20
067-0770-060-0000	Developed/Final Map	Medium Density	0.8000	\$ 85.20
067-0770-061-0000	Developed/Final Map	Medium Density	0.8000	\$ 85.20
067-0770-062-0000	Developed/Final Map	Medium Density	0.8000	\$ 85.20
067-0770-063-0000	Developed/Final Map	Medium Density	0.8000	\$ 85.20
067-0770-064-0000	Developed/Final Map	Medium Density	0.8000	\$ 85.20
067-0770-065-0000	Developed/Final Map	Medium Density	0.8000	\$ 85.20
067-0770-066-0000	Developed/Final Map	Medium Density	0.8000	\$ 85.20
067-0770-067-0000	Developed/Final Map	Medium Density	0.8000	\$ 85.20
067-0770-068-0000	Developed/Final Map	Medium Density	0.8000	\$ 85.20
067-0770-069-0000	Developed/Final Map	Medium Density	0.8000	\$ 85.20
067-0770-070-0000	Developed/Final Map	Medium Density	0.8000	\$ 85.20
067-0770-071-0000	Developed/Final Map	Medium Density	0.8000	\$ 85.20
067-0770-072-0000	Developed/Final Map	Medium Density	0.8000	\$ 85.20
067-0770-073-0000	Developed/Final Map	Medium Density	0.8000	\$ 85.20
067-0770-074-0000	Developed/Final Map	Medium Density	0.8000	\$ 85.20
067-0770-075-0000	Developed/Final Map	Medium Density	0.8000	\$ 85.20
067-0770-076-0000	Developed/Final Map	Medium Density	0.8000	\$ 85.20
067-0770-077-0000	Developed/Final Map	Medium Density	0.8000	\$ 85.20
067-0770-078-0000	Developed/Final Map	Medium Density	0.8000	\$ 85.20
067-0770-079-0000	Developed/Final Map	Medium Density	0.8000	\$ 85.20
067-0770-080-0000	Developed/Final Map	Medium Density	0.8000	\$ 85.20
067-0770-081-0000	Developed/Final Map	Medium Density	0.8000	\$ 85.20
067-0770-082-0000	Developed/Final Map	Medium Density	0.8000	\$ 85.20
067-0770-083-0000	Developed/Final Map	Medium Density	0.8000	\$ 85.20

ITEM 10.2.

**City of Rancho Cordova Transit Related Services Benefit District Zone No. 2
Exhibit A to the Resolution
Fiscal Year 2026-27 Charge Roll**

APN	Development Status	Land Use	EDU	Levy Amount
067-0770-084-0000	Developed/Final Map	Medium Density	0.8000	\$ 85.20
067-0770-085-0000	Developed/Final Map	Medium Density	0.8000	\$ 85.20
067-0770-086-0000	Developed/Final Map	Medium Density	0.8000	\$ 85.20
067-0770-087-0000	Developed/Final Map	Medium Density	0.8000	\$ 85.20
067-0770-088-0000	Developed/Final Map	Medium Density	0.8000	\$ 85.20
067-0770-089-0000	Developed/Final Map	Medium Density	0.8000	\$ 85.20
067-0770-090-0000	Developed/Final Map	Medium Density	0.8000	\$ 85.20
067-0770-091-0000	Developed/Final Map	Medium Density	0.8000	\$ 85.20
067-0770-092-0000	Developed/Final Map	Medium Density	0.8000	\$ 85.20
067-0770-093-0000	Developed/Final Map	Medium Density	0.8000	\$ 85.20
067-0770-094-0000	Developed/Final Map	Medium Density	0.8000	\$ 85.20
067-0770-095-0000	Developed/Final Map	Medium Density	0.8000	\$ 85.20
067-0770-096-0000	Developed/Final Map	Medium Density	0.8000	\$ 85.20
067-0770-097-0000	Developed/Final Map	Medium Density	0.8000	\$ 85.20
067-0770-098-0000	Developed/Final Map	Medium Density	0.8000	\$ 85.20
067-0770-099-0000	Developed/Final Map	Medium Density	0.8000	\$ 85.20
067-0800-001-0000	Developed/Final Map	Low Density	1.0000	\$ 106.50
067-0800-002-0000	Developed/Final Map	Low Density	1.0000	\$ 106.50
067-0800-003-0000	Developed/Final Map	Low Density	1.0000	\$ 106.50
067-0800-004-0000	Developed/Final Map	Low Density	1.0000	\$ 106.50
067-0800-005-0000	Developed/Final Map	Low Density	1.0000	\$ 106.50
067-0800-006-0000	Developed/Final Map	Low Density	1.0000	\$ 106.50
067-0800-007-0000	Developed/Final Map	Low Density	1.0000	\$ 106.50
067-0800-008-0000	Developed/Final Map	Low Density	1.0000	\$ 106.50
067-0800-009-0000	Developed/Final Map	Low Density	1.0000	\$ 106.50
067-0800-010-0000	Developed/Final Map	Low Density	1.0000	\$ 106.50
067-0800-011-0000	Developed/Final Map	Low Density	1.0000	\$ 106.50
067-0800-012-0000	Developed/Final Map	Low Density	1.0000	\$ 106.50
067-0800-013-0000	Developed/Final Map	Low Density	1.0000	\$ 106.50
067-0800-014-0000	Developed/Final Map	Low Density	1.0000	\$ 106.50
067-0800-015-0000	Developed/Final Map	Low Density	1.0000	\$ 106.50
067-0800-016-0000	Developed/Final Map	Low Density	1.0000	\$ 106.50
067-0800-017-0000	Developed/Final Map	Low Density	1.0000	\$ 106.50
067-0800-018-0000	Developed/Final Map	Low Density	1.0000	\$ 106.50
067-0800-019-0000	Developed/Final Map	Low Density	1.0000	\$ 106.50
067-0800-020-0000	Developed/Final Map	Low Density	1.0000	\$ 106.50
067-0800-021-0000	Developed/Final Map	Low Density	1.0000	\$ 106.50
067-0800-022-0000	Developed/Final Map	Low Density	1.0000	\$ 106.50
067-0800-023-0000	Developed/Final Map	Low Density	1.0000	\$ 106.50
067-0800-024-0000	Developed/Final Map	Low Density	1.0000	\$ 106.50
067-0800-025-0000	Developed/Final Map	Low Density	1.0000	\$ 106.50
067-0800-026-0000	Developed/Final Map	Low Density	1.0000	\$ 106.50
067-0800-027-0000	Developed/Final Map	Low Density	1.0000	\$ 106.50
067-0800-028-0000	Developed/Final Map	Low Density	1.0000	\$ 106.50
067-0800-029-0000	Developed/Final Map	Low Density	1.0000	\$ 106.50

ITEM 10.2.

**City of Rancho Cordova Exhibit A to the Resolution
Transit Related Services Benefit District Zone No. 2
Fiscal Year 2026-27 Charge Roll**

APN	Development Status	Land Use	EDU	Levy Amount
067-0800-030-0000	Developed/Final Map	Low Density	1.0000	\$ 106.50
067-0800-031-0000	Developed/Final Map	Low Density	1.0000	\$ 106.50
067-0800-032-0000	Developed/Final Map	Low Density	1.0000	\$ 106.50
067-0800-033-0000	Developed/Final Map	Low Density	1.0000	\$ 106.50
067-0800-034-0000	Developed/Final Map	Low Density	1.0000	\$ 106.50
067-0800-035-0000	Developed/Final Map	Low Density	1.0000	\$ 106.50
067-0800-036-0000	Developed/Final Map	Low Density	1.0000	\$ 106.50
067-0800-037-0000	Developed/Final Map	Low Density	1.0000	\$ 106.50
067-0800-038-0000	Developed/Final Map	Low Density	1.0000	\$ 106.50
067-0800-039-0000	Developed/Final Map	Low Density	1.0000	\$ 106.50
067-0800-040-0000	Developed/Final Map	Low Density	1.0000	\$ 106.50
067-0800-041-0000	Developed/Final Map	Low Density	1.0000	\$ 106.50
067-0800-042-0000	Developed/Final Map	Low Density	1.0000	\$ 106.50
067-0800-043-0000	Developed/Final Map	Low Density	1.0000	\$ 106.50
067-0800-044-0000	Developed/Final Map	Low Density	1.0000	\$ 106.50
067-0800-045-0000	Developed/Final Map	Low Density	1.0000	\$ 106.50
067-0800-046-0000	Developed/Final Map	Low Density	1.0000	\$ 106.50
067-0800-047-0000	Developed/Final Map	Low Density	1.0000	\$ 106.50
067-0800-048-0000	Developed/Final Map	Low Density	1.0000	\$ 106.50
067-0800-049-0000	Developed/Final Map	Low Density	1.0000	\$ 106.50
067-0800-050-0000	Developed/Final Map	Low Density	1.0000	\$ 106.50
067-0800-051-0000	Developed/Final Map	Low Density	1.0000	\$ 106.50
067-0800-052-0000	Developed/Final Map	Low Density	1.0000	\$ 106.50
067-0800-053-0000	Developed/Final Map	Low Density	1.0000	\$ 106.50
067-0800-054-0000	Developed/Final Map	Low Density	1.0000	\$ 106.50
067-0800-055-0000	Developed/Final Map	Low Density	1.0000	\$ 106.50
067-0800-056-0000	Developed/Final Map	Low Density	1.0000	\$ 106.50
067-0800-057-0000	Developed/Final Map	Low Density	1.0000	\$ 106.50
067-0800-058-0000	Developed/Final Map	Low Density	1.0000	\$ 106.50
067-0800-059-0000	Developed/Final Map	Low Density	1.0000	\$ 106.50
067-0800-060-0000	Developed/Final Map	Low Density	1.0000	\$ 106.50
067-0800-061-0000	Developed/Final Map	Low Density	1.0000	\$ 106.50
067-0800-062-0000	Developed/Final Map	Low Density	1.0000	\$ 106.50
067-0800-063-0000	Developed/Final Map	Low Density	1.0000	\$ 106.50
067-0800-064-0000	Developed/Final Map	Low Density	1.0000	\$ 106.50
067-0800-065-0000	Developed/Final Map	Low Density	1.0000	\$ 106.50
067-0800-066-0000	Developed/Final Map	Low Density	1.0000	\$ 106.50
067-0800-067-0000	Developed/Final Map	Low Density	1.0000	\$ 106.50
067-0800-068-0000	Developed/Final Map	Low Density	1.0000	\$ 106.50
067-0800-069-0000	Developed/Final Map	Low Density	1.0000	\$ 106.50
067-0800-070-0000	Developed/Final Map	Low Density	1.0000	\$ 106.50
067-0800-071-0000	Developed/Final Map	Low Density	1.0000	\$ 106.50
067-0800-072-0000	Developed/Final Map	Low Density	1.0000	\$ 106.50
067-0800-073-0000	Developed/Final Map	Low Density	1.0000	\$ 106.50
067-0800-074-0000	Developed/Final Map	Low Density	1.0000	\$ 106.50

ITEM 10.2.

**City of Rancho Cordova Exhibit A to the Resolution
Transit Related Services Benefit District Zone No. 2
Fiscal Year 2026-27 Charge Roll**

APN	Development Status	Land Use	EDU	Levy Amount
067-0800-075-0000	Developed/Final Map	Low Density	1.0000	\$ 106.50
067-0800-076-0000	Developed/Final Map	Low Density	1.0000	\$ 106.50
067-0800-077-0000	Developed/Final Map	Low Density	1.0000	\$ 106.50
067-0800-078-0000	Developed/Final Map	Low Density	1.0000	\$ 106.50
067-0800-079-0000	Developed/Final Map	Low Density	1.0000	\$ 106.50
067-0800-080-0000	Developed/Final Map	Low Density	1.0000	\$ 106.50
067-0800-081-0000	Developed/Final Map	Low Density	1.0000	\$ 106.50
067-0800-082-0000	Developed/Final Map	Low Density	1.0000	\$ 106.50
067-0800-083-0000	Developed/Final Map	Low Density	1.0000	\$ 106.50
067-0800-084-0000	Developed/Final Map	Low Density	1.0000	\$ 106.50
067-0800-085-0000	Developed/Final Map	Low Density	1.0000	\$ 106.50
067-0800-086-0000	Developed/Final Map	Low Density	1.0000	\$ 106.50
067-0800-087-0000	Developed/Final Map	Low Density	1.0000	\$ 106.50
067-0800-088-0000	Developed/Final Map	Low Density	1.0000	\$ 106.50
067-0800-089-0000	Developed/Final Map	Low Density	1.0000	\$ 106.50
067-0800-090-0000	Developed/Final Map	Low Density	1.0000	\$ 106.50
067-0800-091-0000	Developed/Final Map	Low Density	1.0000	\$ 106.50
067-0800-092-0000	Developed/Final Map	Low Density	1.0000	\$ 106.50
067-0800-093-0000	Developed/Final Map	Low Density	1.0000	\$ 106.50
067-0800-094-0000	Developed/Final Map	Low Density	1.0000	\$ 106.50
067-0800-095-0000	Developed/Final Map	Low Density	1.0000	\$ 106.50
067-0800-096-0000	Developed/Final Map	Low Density	1.0000	\$ 106.50
067-0800-097-0000	Developed/Final Map	Low Density	1.0000	\$ 106.50
067-0800-098-0000	Developed/Final Map	Low Density	1.0000	\$ 106.50
067-0800-099-0000	Developed/Final Map	Low Density	1.0000	\$ 106.50
067-0800-100-0000	Developed/Final Map	Low Density	1.0000	\$ 106.50
067-0800-101-0000	Developed/Final Map	Low Density	1.0000	\$ 106.50
067-0800-102-0000	Developed/Final Map	Low Density	1.0000	\$ 106.50
067-0800-103-0000	Developed/Final Map	Low Density	1.0000	\$ 106.50
067-0800-104-0000	Developed/Final Map	Low Density	1.0000	\$ 106.50
067-0800-105-0000	Developed/Final Map	Low Density	1.0000	\$ 106.50
067-0800-106-0000	Developed/Final Map	Low Density	1.0000	\$ 106.50
067-0800-107-0000	Developed/Final Map	Low Density	1.0000	\$ 106.50
067-0800-108-0000	Developed/Final Map	Low Density	1.0000	\$ 106.50
067-0800-109-0000	Developed/Final Map	Low Density	1.0000	\$ 106.50
067-0800-110-0000	Developed/Final Map	Low Density	1.0000	\$ 106.50
067-0800-111-0000	Developed/Final Map	Low Density	1.0000	\$ 106.50
067-0800-112-0000	Developed/Final Map	Low Density	1.0000	\$ 106.50
067-0800-113-0000	Developed/Final Map	Low Density	1.0000	\$ 106.50
067-0800-114-0000	Developed/Final Map	Low Density	1.0000	\$ 106.50
067-0800-115-0000	Developed/Final Map	Low Density	1.0000	\$ 106.50
067-0800-116-0000	Developed/Final Map	Low Density	1.0000	\$ 106.50
067-0800-117-0000	Developed/Final Map	Low Density	1.0000	\$ 106.50
067-0800-118-0000	Developed/Final Map	Low Density	1.0000	\$ 106.50
067-0800-119-0000	Developed/Final Map	Low Density	1.0000	\$ 106.50

ITEM 10.2.

**City of Rancho Cordova Exhibit A to the Resolution
Transit Related Services Benefit District Zone No. 2
Fiscal Year 2026-27 Charge Roll**

APN	Development Status	Land Use	EDU	Levy Amount
067-0800-120-0000	Developed/Final Map	Low Density	1.0000	\$ 106.50
067-0800-121-0000	Developed/Final Map	Low Density	1.0000	\$ 106.50
067-0800-122-0000	Developed/Final Map	Low Density	1.0000	\$ 106.50
067-0800-123-0000	Developed/Final Map	Low Density	1.0000	\$ 106.50
067-0800-124-0000	Developed/Final Map	Low Density	1.0000	\$ 106.50
067-0800-125-0000	Developed/Final Map	Low Density	1.0000	\$ 106.50
067-0800-126-0000	Developed/Final Map	Low Density	1.0000	\$ 106.50
067-0800-127-0000	Developed/Final Map	Low Density	1.0000	\$ 106.50
067-0800-128-0000	Developed/Final Map	Low Density	1.0000	\$ 106.50
067-0800-129-0000	Developed/Final Map	Low Density	1.0000	\$ 106.50
067-0800-130-0000	Developed/Final Map	Low Density	1.0000	\$ 106.50
067-0800-131-0000	Developed/Final Map	Low Density	1.0000	\$ 106.50
067-0800-132-0000	Developed/Final Map	Low Density	1.0000	\$ 106.50
067-0810-001-0000	Developed/Final Map	Low Density	1.0000	\$ 106.50
067-0810-002-0000	Developed/Final Map	Low Density	1.0000	\$ 106.50
067-0810-003-0000	Developed/Final Map	Low Density	1.0000	\$ 106.50
067-0810-004-0000	Developed/Final Map	Low Density	1.0000	\$ 106.50
067-0810-005-0000	Developed/Final Map	Low Density	1.0000	\$ 106.50
067-0810-006-0000	Developed/Final Map	Low Density	1.0000	\$ 106.50
067-0810-007-0000	Developed/Final Map	Low Density	1.0000	\$ 106.50
067-0810-008-0000	Developed/Final Map	Low Density	1.0000	\$ 106.50
067-0810-009-0000	Developed/Final Map	Low Density	1.0000	\$ 106.50
067-0810-010-0000	Developed/Final Map	Low Density	1.0000	\$ 106.50
067-0810-011-0000	Developed/Final Map	Low Density	1.0000	\$ 106.50
067-0810-012-0000	Developed/Final Map	Low Density	1.0000	\$ 106.50
067-0810-013-0000	Developed/Final Map	Low Density	1.0000	\$ 106.50
067-0810-014-0000	Developed/Final Map	Low Density	1.0000	\$ 106.50
067-0810-015-0000	Developed/Final Map	Low Density	1.0000	\$ 106.50
067-0810-016-0000	Developed/Final Map	Low Density	1.0000	\$ 106.50
067-0810-017-0000	Developed/Final Map	Low Density	1.0000	\$ 106.50
067-0810-018-0000	Developed/Final Map	Low Density	1.0000	\$ 106.50
067-0810-019-0000	Developed/Final Map	Low Density	1.0000	\$ 106.50
067-0810-020-0000	Developed/Final Map	Low Density	1.0000	\$ 106.50
067-0810-021-0000	Developed/Final Map	Low Density	1.0000	\$ 106.50
067-0810-022-0000	Developed/Final Map	Low Density	1.0000	\$ 106.50
067-0810-023-0000	Developed/Final Map	Low Density	1.0000	\$ 106.50
067-0810-024-0000	Developed/Final Map	Low Density	1.0000	\$ 106.50
067-0810-025-0000	Developed/Final Map	Low Density	1.0000	\$ 106.50
067-0810-026-0000	Developed/Final Map	Low Density	1.0000	\$ 106.50
067-0810-027-0000	Developed/Final Map	Low Density	1.0000	\$ 106.50
067-0810-028-0000	Developed/Final Map	Low Density	1.0000	\$ 106.50
067-0810-029-0000	Developed/Final Map	Low Density	1.0000	\$ 106.50
067-0810-030-0000	Developed/Final Map	Low Density	1.0000	\$ 106.50
067-0810-031-0000	Developed/Final Map	Low Density	1.0000	\$ 106.50
067-0810-032-0000	Developed/Final Map	Low Density	1.0000	\$ 106.50

ITEM 10.2.

**City of Rancho Cordova Exhibit A to the Resolution
Transit Related Services Benefit District Zone No. 2
Fiscal Year 2026-27 Charge Roll**

APN	Development Status	Land Use	EDU	Levy Amount
067-0810-033-0000	Developed/Final Map	Low Density	1.0000	\$ 106.50
067-0810-034-0000	Developed/Final Map	Low Density	1.0000	\$ 106.50
067-0810-035-0000	Developed/Final Map	Low Density	1.0000	\$ 106.50
067-0810-038-0000	Developed/Final Map	Low Density	1.0000	\$ 106.50
067-0810-039-0000	Developed/Final Map	Low Density	1.0000	\$ 106.50
067-0810-040-0000	Developed/Final Map	Low Density	1.0000	\$ 106.50
067-0810-041-0000	Developed/Final Map	Low Density	1.0000	\$ 106.50
067-0810-042-0000	Developed/Final Map	Low Density	1.0000	\$ 106.50
067-0810-043-0000	Developed/Final Map	Low Density	1.0000	\$ 106.50
067-0810-044-0000	Developed/Final Map	Low Density	1.0000	\$ 106.50
067-0810-045-0000	Developed/Final Map	Low Density	1.0000	\$ 106.50
067-0810-046-0000	Developed/Final Map	Low Density	1.0000	\$ 106.50
067-0810-047-0000	Developed/Final Map	Low Density	1.0000	\$ 106.50
067-0810-048-0000	Developed/Final Map	Low Density	1.0000	\$ 106.50
067-0810-049-0000	Developed/Final Map	Low Density	1.0000	\$ 106.50
067-0810-050-0000	Developed/Final Map	Low Density	1.0000	\$ 106.50
067-0810-051-0000	Developed/Final Map	Low Density	1.0000	\$ 106.50
067-0810-052-0000	Developed/Final Map	Low Density	1.0000	\$ 106.50
067-0810-053-0000	Developed/Final Map	Low Density	1.0000	\$ 106.50
067-0810-054-0000	Developed/Final Map	Low Density	1.0000	\$ 106.50
067-0810-055-0000	Developed/Final Map	Low Density	1.0000	\$ 106.50
067-0810-056-0000	Developed/Final Map	Low Density	1.0000	\$ 106.50
067-0810-057-0000	Developed/Final Map	Low Density	1.0000	\$ 106.50
067-0820-001-0000	Developed/Final Map	Low Density	1.0000	\$ 106.50
067-0820-002-0000	Developed/Final Map	Low Density	1.0000	\$ 106.50
067-0820-005-0000	Developed/Final Map	Low Density	1.0000	\$ 106.50
067-0820-006-0000	Developed/Final Map	Low Density	1.0000	\$ 106.50
067-0820-007-0000	Developed/Final Map	Low Density	1.0000	\$ 106.50
067-0820-008-0000	Developed/Final Map	Low Density	1.0000	\$ 106.50
067-0820-009-0000	Developed/Final Map	Low Density	1.0000	\$ 106.50
067-0820-010-0000	Developed/Final Map	Low Density	1.0000	\$ 106.50
067-0820-011-0000	Developed/Final Map	Low Density	1.0000	\$ 106.50
067-0820-012-0000	Developed/Final Map	Low Density	1.0000	\$ 106.50
067-0820-013-0000	Developed/Final Map	Low Density	1.0000	\$ 106.50
067-0820-014-0000	Developed/Final Map	Low Density	1.0000	\$ 106.50
067-0820-015-0000	Developed/Final Map	Low Density	1.0000	\$ 106.50
067-0820-016-0000	Developed/Final Map	Low Density	1.0000	\$ 106.50
067-0820-017-0000	Developed/Final Map	Low Density	1.0000	\$ 106.50
067-0820-018-0000	Developed/Final Map	Low Density	1.0000	\$ 106.50
067-0820-019-0000	Developed/Final Map	Low Density	1.0000	\$ 106.50
067-0820-021-0000	Developed/Final Map	Low Density	1.0000	\$ 106.50
067-0820-022-0000	Developed/Final Map	Low Density	1.0000	\$ 106.50
067-0820-023-0000	Developed/Final Map	Low Density	1.0000	\$ 106.50
067-0820-024-0000	Developed/Final Map	Low Density	1.0000	\$ 106.50
067-0820-025-0000	Developed/Final Map	Low Density	1.0000	\$ 106.50

ITEM 10.2.

**City of Rancho Cordova Exhibit A to the Resolution
Transit Related Services Benefit District Zone No. 2
Fiscal Year 2026-27 Charge Roll**

APN	Development Status	Land Use	EDU	Levy Amount
067-0820-026-0000	Developed/Final Map	Low Density	1.0000	\$ 106.50
067-0820-027-0000	Developed/Final Map	Low Density	1.0000	\$ 106.50
067-0820-028-0000	Developed/Final Map	Low Density	1.0000	\$ 106.50
067-0820-029-0000	Developed/Final Map	Low Density	1.0000	\$ 106.50
067-0820-030-0000	Developed/Final Map	Low Density	1.0000	\$ 106.50
067-0820-031-0000	Developed/Final Map	Low Density	1.0000	\$ 106.50
067-0820-032-0000	Developed/Final Map	Low Density	1.0000	\$ 106.50
067-0820-033-0000	Developed/Final Map	Low Density	1.0000	\$ 106.50
067-0820-034-0000	Developed/Final Map	Low Density	1.0000	\$ 106.50
067-0820-035-0000	Developed/Final Map	Low Density	1.0000	\$ 106.50
067-0820-036-0000	Developed/Final Map	Low Density	1.0000	\$ 106.50
067-0820-037-0000	Developed/Final Map	Low Density	1.0000	\$ 106.50
067-0820-038-0000	Developed/Final Map	Low Density	1.0000	\$ 106.50
067-0820-039-0000	Developed/Final Map	Low Density	1.0000	\$ 106.50
067-0820-040-0000	Developed/Final Map	Low Density	1.0000	\$ 106.50
067-0820-041-0000	Developed/Final Map	Low Density	1.0000	\$ 106.50
067-0820-042-0000	Developed/Final Map	Low Density	1.0000	\$ 106.50
067-0820-043-0000	Developed/Final Map	Low Density	1.0000	\$ 106.50
067-0820-044-0000	Developed/Final Map	Low Density	1.0000	\$ 106.50
067-0820-045-0000	Developed/Final Map	Low Density	1.0000	\$ 106.50
067-0820-046-0000	Developed/Final Map	Low Density	1.0000	\$ 106.50
067-0820-047-0000	Developed/Final Map	Low Density	1.0000	\$ 106.50
067-0820-048-0000	Developed/Final Map	Low Density	1.0000	\$ 106.50
067-0820-049-0000	Developed/Final Map	Low Density	1.0000	\$ 106.50
067-0820-050-0000	Developed/Final Map	Low Density	1.0000	\$ 106.50
067-0820-051-0000	Developed/Final Map	Low Density	1.0000	\$ 106.50
067-0820-052-0000	Developed/Final Map	Low Density	1.0000	\$ 106.50
067-0820-053-0000	Developed/Final Map	Low Density	1.0000	\$ 106.50
067-0820-054-0000	Developed/Final Map	Low Density	1.0000	\$ 106.50
067-0820-055-0000	Developed/Final Map	Low Density	1.0000	\$ 106.50
067-0820-056-0000	Developed/Final Map	Low Density	1.0000	\$ 106.50
067-0820-057-0000	Developed/Final Map	Low Density	1.0000	\$ 106.50
067-0820-058-0000	Developed/Final Map	Low Density	1.0000	\$ 106.50
067-0820-065-0000	Developed/Final Map	Low Density	1.0000	\$ 106.50
067-0820-066-0000	Developed/Final Map	Low Density	1.0000	\$ 106.50
067-0820-067-0000	Developed/Final Map	Low Density	1.0000	\$ 106.50
067-0830-001-0000	Developed/Final Map	Low Density	1.0000	\$ 106.50
067-0830-002-0000	Developed/Final Map	Low Density	1.0000	\$ 106.50
067-0830-003-0000	Developed/Final Map	Low Density	1.0000	\$ 106.50
067-0830-004-0000	Developed/Final Map	Low Density	1.0000	\$ 106.50
067-0830-005-0000	Developed/Final Map	Low Density	1.0000	\$ 106.50
067-0830-006-0000	Developed/Final Map	Low Density	1.0000	\$ 106.50
067-0830-007-0000	Developed/Final Map	Low Density	1.0000	\$ 106.50
067-0830-008-0000	Developed/Final Map	Low Density	1.0000	\$ 106.50
067-0830-009-0000	Developed/Final Map	Low Density	1.0000	\$ 106.50

ITEM 10.2.

**City of Rancho Cordova Exhibit A to the Resolution
Transit Related Services Benefit District Zone No. 2
Fiscal Year 2026-27 Charge Roll**

APN	Development Status	Land Use	EDU	Levy Amount
067-0830-010-0000	Developed/Final Map	Low Density	1.0000	\$ 106.50
067-0830-011-0000	Developed/Final Map	Low Density	1.0000	\$ 106.50
067-0830-012-0000	Developed/Final Map	Low Density	1.0000	\$ 106.50
067-0830-013-0000	Developed/Final Map	Low Density	1.0000	\$ 106.50
067-0830-014-0000	Developed/Final Map	Low Density	1.0000	\$ 106.50
067-0830-015-0000	Developed/Final Map	Low Density	1.0000	\$ 106.50
067-0830-016-0000	Developed/Final Map	Low Density	1.0000	\$ 106.50
067-0830-017-0000	Developed/Final Map	Low Density	1.0000	\$ 106.50
067-0830-018-0000	Developed/Final Map	Low Density	1.0000	\$ 106.50
067-0830-019-0000	Developed/Final Map	Low Density	1.0000	\$ 106.50
067-0830-020-0000	Developed/Final Map	Low Density	1.0000	\$ 106.50
067-0830-021-0000	Developed/Final Map	Low Density	1.0000	\$ 106.50
067-0830-022-0000	Developed/Final Map	Low Density	1.0000	\$ 106.50
067-0830-023-0000	Developed/Final Map	Low Density	1.0000	\$ 106.50
067-0830-024-0000	Developed/Final Map	Low Density	1.0000	\$ 106.50
067-0830-025-0000	Developed/Final Map	Low Density	1.0000	\$ 106.50
067-0830-026-0000	Developed/Final Map	Low Density	1.0000	\$ 106.50
067-0830-027-0000	Developed/Final Map	Low Density	1.0000	\$ 106.50
067-0830-028-0000	Developed/Final Map	Low Density	1.0000	\$ 106.50
067-0830-029-0000	Developed/Final Map	Low Density	1.0000	\$ 106.50
067-0830-030-0000	Developed/Final Map	Low Density	1.0000	\$ 106.50
067-0830-031-0000	Developed/Final Map	Low Density	1.0000	\$ 106.50
067-0830-032-0000	Developed/Final Map	Low Density	1.0000	\$ 106.50
067-0830-033-0000	Developed/Final Map	Low Density	1.0000	\$ 106.50
067-0830-034-0000	Developed/Final Map	Low Density	1.0000	\$ 106.50
067-0830-035-0000	Developed/Final Map	Low Density	1.0000	\$ 106.50
067-0830-036-0000	Developed/Final Map	Low Density	1.0000	\$ 106.50
067-0830-037-0000	Developed/Final Map	Low Density	1.0000	\$ 106.50
067-0830-038-0000	Developed/Final Map	Low Density	1.0000	\$ 106.50
067-0830-039-0000	Developed/Final Map	Low Density	1.0000	\$ 106.50
067-0830-040-0000	Developed/Final Map	Low Density	1.0000	\$ 106.50
067-0830-041-0000	Developed/Final Map	Low Density	1.0000	\$ 106.50
067-0830-042-0000	Developed/Final Map	Low Density	1.0000	\$ 106.50
067-0830-043-0000	Developed/Final Map	Low Density	1.0000	\$ 106.50
067-0830-044-0000	Developed/Final Map	Low Density	1.0000	\$ 106.50
067-0830-045-0000	Developed/Final Map	Low Density	1.0000	\$ 106.50
067-0830-046-0000	Developed/Final Map	Low Density	1.0000	\$ 106.50
067-0830-047-0000	Developed/Final Map	Low Density	1.0000	\$ 106.50
067-0830-048-0000	Developed/Final Map	Low Density	1.0000	\$ 106.50
067-0830-049-0000	Developed/Final Map	Low Density	1.0000	\$ 106.50
067-0830-050-0000	Developed/Final Map	Low Density	1.0000	\$ 106.50
067-0830-051-0000	Developed/Final Map	Low Density	1.0000	\$ 106.50
067-0830-052-0000	Developed/Final Map	Low Density	1.0000	\$ 106.50
067-0830-053-0000	Developed/Final Map	Low Density	1.0000	\$ 106.50
067-0830-054-0000	Developed/Final Map	Low Density	1.0000	\$ 106.50

ITEM 10.2.

**City of Rancho Cordova Exhibit A to the Resolution
Transit Related Services Benefit District Zone No. 2
Fiscal Year 2026-27 Charge Roll**

APN	Development Status	Land Use	EDU	Levy Amount
067-0830-055-0000	Developed/Final Map	Low Density	1.0000	\$ 106.50
067-0830-056-0000	Developed/Final Map	Low Density	1.0000	\$ 106.50
067-0830-057-0000	Developed/Final Map	Low Density	1.0000	\$ 106.50
067-0830-058-0000	Developed/Final Map	Low Density	1.0000	\$ 106.50
067-0830-059-0000	Developed/Final Map	Low Density	1.0000	\$ 106.50
067-0830-060-0000	Developed/Final Map	Low Density	1.0000	\$ 106.50
067-0830-061-0000	Developed/Final Map	Low Density	1.0000	\$ 106.50
067-0830-062-0000	Developed/Final Map	Low Density	1.0000	\$ 106.50
067-0830-063-0000	Developed/Final Map	Low Density	1.0000	\$ 106.50
067-0830-064-0000	Developed/Final Map	Low Density	1.0000	\$ 106.50
067-0830-065-0000	Developed/Final Map	Low Density	1.0000	\$ 106.50
067-0830-066-0000	Developed/Final Map	Low Density	1.0000	\$ 106.50
067-0830-067-0000	Developed/Final Map	Low Density	1.0000	\$ 106.50
067-0830-068-0000	Developed/Final Map	Low Density	1.0000	\$ 106.50
067-0830-069-0000	Developed/Final Map	Low Density	1.0000	\$ 106.50
067-0830-070-0000	Developed/Final Map	Low Density	1.0000	\$ 106.50
067-0830-071-0000	Developed/Final Map	Low Density	1.0000	\$ 106.50
067-0830-072-0000	Developed/Final Map	Low Density	1.0000	\$ 106.50
067-0830-073-0000	Developed/Final Map	Low Density	1.0000	\$ 106.50
067-0830-074-0000	Developed/Final Map	Low Density	1.0000	\$ 106.50
067-0830-075-0000	Developed/Final Map	Low Density	1.0000	\$ 106.50
067-0830-076-0000	Developed/Final Map	Low Density	1.0000	\$ 106.50
067-0830-077-0000	Developed/Final Map	Low Density	1.0000	\$ 106.50
067-0830-078-0000	Developed/Final Map	Low Density	1.0000	\$ 106.50
067-0830-079-0000	Developed/Final Map	Low Density	1.0000	\$ 106.50
067-0830-080-0000	Developed/Final Map	Low Density	1.0000	\$ 106.50
067-0840-001-0000	Developed/Final Map	Low Density	1.0000	\$ 106.50
067-0840-002-0000	Developed/Final Map	Low Density	1.0000	\$ 106.50
067-0840-003-0000	Developed/Final Map	Low Density	1.0000	\$ 106.50
067-0840-004-0000	Developed/Final Map	Low Density	1.0000	\$ 106.50
067-0840-005-0000	Developed/Final Map	Low Density	1.0000	\$ 106.50
067-0840-006-0000	Developed/Final Map	Low Density	1.0000	\$ 106.50
067-0840-007-0000	Developed/Final Map	Low Density	1.0000	\$ 106.50
067-0840-008-0000	Developed/Final Map	Low Density	1.0000	\$ 106.50
067-0840-009-0000	Developed/Final Map	Low Density	1.0000	\$ 106.50
067-0840-010-0000	Developed/Final Map	Low Density	1.0000	\$ 106.50
067-0840-011-0000	Developed/Final Map	Low Density	1.0000	\$ 106.50
067-0840-012-0000	Developed/Final Map	Low Density	1.0000	\$ 106.50
067-0840-013-0000	Developed/Final Map	Low Density	1.0000	\$ 106.50
067-0840-014-0000	Developed/Final Map	Low Density	1.0000	\$ 106.50
067-0840-015-0000	Developed/Final Map	Low Density	1.0000	\$ 106.50
067-0840-016-0000	Developed/Final Map	Low Density	1.0000	\$ 106.50
067-0840-017-0000	Developed/Final Map	Low Density	1.0000	\$ 106.50
067-0840-018-0000	Developed/Final Map	Low Density	1.0000	\$ 106.50
067-0840-019-0000	Developed/Final Map	Low Density	1.0000	\$ 106.50

ITEM 10.2.

**City of Rancho Cordova Exhibit A to the Resolution
Transit Related Services Benefit District Zone No. 2
Fiscal Year 2026-27 Charge Roll**

APN	Development Status	Land Use	EDU	Levy Amount
067-0840-020-0000	Developed/Final Map	Low Density	1.0000	\$ 106.50
067-0840-021-0000	Developed/Final Map	Low Density	1.0000	\$ 106.50
067-0840-022-0000	Developed/Final Map	Low Density	1.0000	\$ 106.50
067-0840-023-0000	Developed/Final Map	Low Density	1.0000	\$ 106.50
067-0840-024-0000	Developed/Final Map	Low Density	1.0000	\$ 106.50
067-0840-025-0000	Developed/Final Map	Low Density	1.0000	\$ 106.50
067-0840-026-0000	Developed/Final Map	Low Density	1.0000	\$ 106.50
067-0840-027-0000	Developed/Final Map	Low Density	1.0000	\$ 106.50
067-0840-028-0000	Developed/Final Map	Low Density	1.0000	\$ 106.50
067-0840-029-0000	Developed/Final Map	Low Density	1.0000	\$ 106.50
067-0840-030-0000	Developed/Final Map	Low Density	1.0000	\$ 106.50
067-0840-031-0000	Developed/Final Map	Low Density	1.0000	\$ 106.50
067-0840-032-0000	Developed/Final Map	Low Density	1.0000	\$ 106.50
067-0840-033-0000	Developed/Final Map	Low Density	1.0000	\$ 106.50
067-0840-034-0000	Developed/Final Map	Low Density	1.0000	\$ 106.50
067-0840-035-0000	Developed/Final Map	Low Density	1.0000	\$ 106.50
067-0840-036-0000	Developed/Final Map	Low Density	1.0000	\$ 106.50
067-0840-037-0000	Developed/Final Map	Low Density	1.0000	\$ 106.50
067-0840-038-0000	Developed/Final Map	Low Density	1.0000	\$ 106.50
067-0840-039-0000	Developed/Final Map	Low Density	1.0000	\$ 106.50
067-0840-040-0000	Developed/Final Map	Low Density	1.0000	\$ 106.50
067-0840-041-0000	Developed/Final Map	Low Density	1.0000	\$ 106.50
067-0840-042-0000	Developed/Final Map	Low Density	1.0000	\$ 106.50
067-0840-043-0000	Developed/Final Map	Low Density	1.0000	\$ 106.50
067-0840-044-0000	Developed/Final Map	Low Density	1.0000	\$ 106.50
067-0840-045-0000	Developed/Final Map	Low Density	1.0000	\$ 106.50
067-0840-046-0000	Developed/Final Map	Low Density	1.0000	\$ 106.50
067-0840-047-0000	Developed/Final Map	Low Density	1.0000	\$ 106.50
067-0840-048-0000	Developed/Final Map	Low Density	1.0000	\$ 106.50
067-0840-049-0000	Developed/Final Map	Low Density	1.0000	\$ 106.50
067-0840-050-0000	Developed/Final Map	Low Density	1.0000	\$ 106.50
067-0840-051-0000	Developed/Final Map	Low Density	1.0000	\$ 106.50
067-0840-052-0000	Developed/Final Map	Low Density	1.0000	\$ 106.50
067-0840-053-0000	Developed/Final Map	Low Density	1.0000	\$ 106.50
067-0840-054-0000	Developed/Final Map	Low Density	1.0000	\$ 106.50
067-0840-055-0000	Developed/Final Map	Low Density	1.0000	\$ 106.50
067-0840-056-0000	Developed/Final Map	Low Density	1.0000	\$ 106.50
067-0840-057-0000	Developed/Final Map	Low Density	1.0000	\$ 106.50
067-0840-058-0000	Developed/Final Map	Low Density	1.0000	\$ 106.50
067-0840-059-0000	Developed/Final Map	Low Density	1.0000	\$ 106.50
067-0840-060-0000	Developed/Final Map	Low Density	1.0000	\$ 106.50
067-0840-061-0000	Developed/Final Map	Low Density	1.0000	\$ 106.50
067-0840-062-0000	Developed/Final Map	Low Density	1.0000	\$ 106.50
067-0840-063-0000	Developed/Final Map	Low Density	1.0000	\$ 106.50
067-0840-064-0000	Developed/Final Map	Low Density	1.0000	\$ 106.50

ITEM 10.2.

**City of Rancho Cordova Exhibit A to the Resolution
Transit Related Services Benefit District Zone No. 2
Fiscal Year 2026-27 Charge Roll**

APN	Development Status	Land Use	EDU	Levy Amount
067-0840-065-0000	Developed/Final Map	Low Density	1.0000	\$ 106.50
067-0840-066-0000	Developed/Final Map	Low Density	1.0000	\$ 106.50
067-0840-067-0000	Developed/Final Map	Low Density	1.0000	\$ 106.50
067-0840-068-0000	Developed/Final Map	Low Density	1.0000	\$ 106.50
067-0840-069-0000	Developed/Final Map	Low Density	1.0000	\$ 106.50
067-0840-070-0000	Developed/Final Map	Low Density	1.0000	\$ 106.50
067-0840-071-0000	Developed/Final Map	Low Density	1.0000	\$ 106.50
067-0840-072-0000	Developed/Final Map	Low Density	1.0000	\$ 106.50
067-0840-073-0000	Developed/Final Map	Low Density	1.0000	\$ 106.50
067-0840-074-0000	Developed/Final Map	Low Density	1.0000	\$ 106.50
067-0840-075-0000	Developed/Final Map	Low Density	1.0000	\$ 106.50
067-0840-076-0000	Developed/Final Map	Low Density	1.0000	\$ 106.50
067-0840-077-0000	Developed/Final Map	Low Density	1.0000	\$ 106.50
067-0840-078-0000	Developed/Final Map	Low Density	1.0000	\$ 106.50
067-0840-079-0000	Developed/Final Map	Low Density	1.0000	\$ 106.50
067-0840-080-0000	Developed/Final Map	Low Density	1.0000	\$ 106.50
067-0840-081-0000	Developed/Final Map	Low Density	1.0000	\$ 106.50
067-0840-082-0000	Developed/Final Map	Low Density	1.0000	\$ 106.50
067-0840-083-0000	Developed/Final Map	Low Density	1.0000	\$ 106.50
067-0840-084-0000	Developed/Final Map	Low Density	1.0000	\$ 106.50
067-0840-085-0000	Developed/Final Map	Low Density	1.0000	\$ 106.50
067-0840-086-0000	Developed/Final Map	Low Density	1.0000	\$ 106.50
067-0840-087-0000	Developed/Final Map	Low Density	1.0000	\$ 106.50
067-0840-088-0000	Developed/Final Map	Low Density	1.0000	\$ 106.50
067-0840-089-0000	Developed/Final Map	Low Density	1.0000	\$ 106.50
067-0840-090-0000	Developed/Final Map	Low Density	1.0000	\$ 106.50
067-0840-091-0000	Developed/Final Map	Low Density	1.0000	\$ 106.50
067-0840-092-0000	Developed/Final Map	Low Density	1.0000	\$ 106.50
067-0840-093-0000	Developed/Final Map	Low Density	1.0000	\$ 106.50
067-0840-094-0000	Developed/Final Map	Low Density	1.0000	\$ 106.50
067-0840-095-0000	Developed/Final Map	Low Density	1.0000	\$ 106.50
067-0840-096-0000	Developed/Final Map	Low Density	1.0000	\$ 106.50
067-0840-097-0000	Developed/Final Map	Low Density	1.0000	\$ 106.50
067-0840-098-0000	Developed/Final Map	Low Density	1.0000	\$ 106.50
067-0840-099-0000	Developed/Final Map	Low Density	1.0000	\$ 106.50
067-0840-100-0000	Developed/Final Map	Low Density	1.0000	\$ 106.50
067-0840-101-0000	Developed/Final Map	Low Density	1.0000	\$ 106.50
067-0840-102-0000	Developed/Final Map	Low Density	1.0000	\$ 106.50
067-0840-103-0000	Developed/Final Map	Low Density	1.0000	\$ 106.50
067-0840-104-0000	Developed/Final Map	Low Density	1.0000	\$ 106.50
067-0840-105-0000	Developed/Final Map	Low Density	1.0000	\$ 106.50
067-0840-106-0000	Developed/Final Map	Low Density	1.0000	\$ 106.50
067-0840-107-0000	Developed/Final Map	Low Density	1.0000	\$ 106.50
067-0840-108-0000	Developed/Final Map	Low Density	1.0000	\$ 106.50
067-0840-109-0000	Developed/Final Map	Low Density	1.0000	\$ 106.50

ITEM 10.2.

**City of Rancho Cordova Exhibit A to the Resolution
Transit Related Services Benefit District Zone No. 2
Fiscal Year 2026-27 Charge Roll**

APN	Development Status	Land Use	EDU	Levy Amount
067-0840-110-0000	Developed/Final Map	Low Density	1.0000	\$ 106.50
067-0840-111-0000	Developed/Final Map	Low Density	1.0000	\$ 106.50
067-0840-112-0000	Developed/Final Map	Low Density	1.0000	\$ 106.50
067-0840-113-0000	Developed/Final Map	Low Density	1.0000	\$ 106.50
067-0840-114-0000	Developed/Final Map	Low Density	1.0000	\$ 106.50
067-0840-115-0000	Developed/Final Map	Low Density	1.0000	\$ 106.50
067-0840-116-0000	Developed/Final Map	Low Density	1.0000	\$ 106.50
067-0840-117-0000	Developed/Final Map	Low Density	1.0000	\$ 106.50
067-0850-001-0000	Developed/Final Map	Low Density	1.0000	\$ 106.50
067-0850-002-0000	Developed/Final Map	Low Density	1.0000	\$ 106.50
067-0850-003-0000	Developed/Final Map	Low Density	1.0000	\$ 106.50
067-0850-004-0000	Developed/Final Map	Low Density	1.0000	\$ 106.50
067-0850-005-0000	Developed/Final Map	Low Density	1.0000	\$ 106.50
067-0850-006-0000	Developed/Final Map	Low Density	1.0000	\$ 106.50
067-0850-007-0000	Developed/Final Map	Low Density	1.0000	\$ 106.50
067-0850-008-0000	Developed/Final Map	Low Density	1.0000	\$ 106.50
067-0850-009-0000	Developed/Final Map	Low Density	1.0000	\$ 106.50
067-0850-010-0000	Developed/Final Map	Low Density	1.0000	\$ 106.50
067-0850-011-0000	Developed/Final Map	Low Density	1.0000	\$ 106.50
067-0850-012-0000	Developed/Final Map	Low Density	1.0000	\$ 106.50
067-0850-013-0000	Developed/Final Map	Low Density	1.0000	\$ 106.50
067-0850-014-0000	Developed/Final Map	Low Density	1.0000	\$ 106.50
067-0850-015-0000	Developed/Final Map	Low Density	1.0000	\$ 106.50
067-0850-016-0000	Developed/Final Map	Low Density	1.0000	\$ 106.50
067-0850-017-0000	Developed/Final Map	Low Density	1.0000	\$ 106.50
067-0850-018-0000	Developed/Final Map	Low Density	1.0000	\$ 106.50
067-0850-019-0000	Developed/Final Map	Low Density	1.0000	\$ 106.50
067-0850-020-0000	Developed/Final Map	Low Density	1.0000	\$ 106.50
067-0850-021-0000	Developed/Final Map	Low Density	1.0000	\$ 106.50
067-0850-022-0000	Developed/Final Map	Low Density	1.0000	\$ 106.50
067-0850-023-0000	Developed/Final Map	Low Density	1.0000	\$ 106.50
067-0850-024-0000	Developed/Final Map	Low Density	1.0000	\$ 106.50
067-0850-025-0000	Developed/Final Map	Low Density	1.0000	\$ 106.50
067-0850-026-0000	Developed/Final Map	Low Density	1.0000	\$ 106.50
067-0850-027-0000	Developed/Final Map	Low Density	1.0000	\$ 106.50
067-0850-028-0000	Developed/Final Map	Low Density	1.0000	\$ 106.50
067-0850-029-0000	Developed/Final Map	Low Density	1.0000	\$ 106.50
067-0850-030-0000	Developed/Final Map	Low Density	1.0000	\$ 106.50
067-0850-031-0000	Developed/Final Map	Low Density	1.0000	\$ 106.50
067-0850-032-0000	Developed/Final Map	Low Density	1.0000	\$ 106.50
067-0850-033-0000	Developed/Final Map	Low Density	1.0000	\$ 106.50
067-0850-034-0000	Developed/Final Map	Low Density	1.0000	\$ 106.50
067-0850-035-0000	Developed/Final Map	Low Density	1.0000	\$ 106.50
067-0850-036-0000	Developed/Final Map	Low Density	1.0000	\$ 106.50
067-0850-037-0000	Developed/Final Map	Low Density	1.0000	\$ 106.50

ITEM 10.2.

City of Rancho Cordova
Transit Related Services Benefit District Zone No. 2
Fiscal Year 2026-27 Charge Roll

APN	Development Status	Land Use	EDU	Levy Amount
067-0850-038-0000	Developed/Final Map	Low Density	1.0000	\$ 106.50
067-0850-039-0000	Developed/Final Map	Low Density	1.0000	\$ 106.50
067-0850-040-0000	Developed/Final Map	Low Density	1.0000	\$ 106.50
067-0850-041-0000	Developed/Final Map	Low Density	1.0000	\$ 106.50
067-0850-042-0000	Developed/Final Map	Low Density	1.0000	\$ 106.50
067-0850-043-0000	Developed/Final Map	Low Density	1.0000	\$ 106.50
067-0850-044-0000	Developed/Final Map	Low Density	1.0000	\$ 106.50
067-0850-045-0000	Developed/Final Map	Low Density	1.0000	\$ 106.50
067-0850-046-0000	Developed/Final Map	Low Density	1.0000	\$ 106.50
067-0850-047-0000	Developed/Final Map	Low Density	1.0000	\$ 106.50
067-0850-048-0000	Developed/Final Map	Low Density	1.0000	\$ 106.50
067-0850-049-0000	Developed/Final Map	Low Density	1.0000	\$ 106.50
067-0850-050-0000	Developed/Final Map	Low Density	1.0000	\$ 106.50
067-0850-051-0000	Developed/Final Map	Low Density	1.0000	\$ 106.50
067-0850-052-0000	Developed/Final Map	Low Density	1.0000	\$ 106.50
067-0850-053-0000	Developed/Final Map	Low Density	1.0000	\$ 106.50
067-0850-054-0000	Developed/Final Map	Low Density	1.0000	\$ 106.50
067-0850-055-0000	Developed/Final Map	Low Density	1.0000	\$ 106.50
067-0850-059-0000	Developed/Final Map	Low Density	1.0000	\$ 106.50
067-0850-060-0000	Developed/Final Map	Low Density	1.0000	\$ 106.50
067-0850-061-0000	Developed/Final Map	Low Density	1.0000	\$ 106.50
067-0850-062-0000	Developed/Final Map	Low Density	1.0000	\$ 106.50
067-0850-063-0000	Developed/Final Map	Low Density	1.0000	\$ 106.50
067-0850-064-0000	Developed/Final Map	Low Density	1.0000	\$ 106.50
067-0850-065-0000	Developed/Final Map	Low Density	1.0000	\$ 106.50
067-0850-066-0000	Developed/Final Map	Low Density	1.0000	\$ 106.50
067-0850-067-0000	Developed/Final Map	Low Density	1.0000	\$ 106.50
067-0850-068-0000	Developed/Final Map	Low Density	1.0000	\$ 106.50
067-0850-069-0000	Developed/Final Map	Low Density	1.0000	\$ 106.50
067-0850-070-0000	Developed/Final Map	Low Density	1.0000	\$ 106.50
067-0850-071-0000	Developed/Final Map	Low Density	1.0000	\$ 106.50
067-0850-072-0000	Developed/Final Map	Low Density	1.0000	\$ 106.50
067-0850-073-0000	Developed/Final Map	Low Density	1.0000	\$ 106.50
067-0850-074-0000	Developed/Final Map	Low Density	1.0000	\$ 106.50
067-0850-075-0000	Developed/Final Map	Low Density	1.0000	\$ 106.50
067-0850-076-0000	Developed/Final Map	Low Density	1.0000	\$ 106.50
067-0850-077-0000	Developed/Final Map	Low Density	1.0000	\$ 106.50
067-0850-078-0000	Developed/Final Map	Low Density	1.0000	\$ 106.50
067-0850-079-0000	Developed/Final Map	Low Density	1.0000	\$ 106.50
067-0850-080-0000	Developed/Final Map	Low Density	1.0000	\$ 106.50
067-0850-085-0000	Developed/Final Map	Low Density	1.0000	\$ 106.50
067-0850-086-0000	Developed/Final Map	Low Density	1.0000	\$ 106.50
067-0850-087-0000	Developed/Final Map	Low Density	1.0000	\$ 106.50
067-0850-088-0000	Developed/Final Map	Low Density	1.0000	\$ 106.50
067-0850-089-0000	Developed/Final Map	Low Density	1.0000	\$ 106.50

ITEM 10.2.

**City of Rancho Cordova Exhibit A to the Resolution
Transit Related Services Benefit District Zone No. 2
Fiscal Year 2026-27 Charge Roll**

APN	Development Status	Land Use	EDU	Levy Amount
067-0850-090-0000	Developed/Final Map	Low Density	1.0000	\$ 106.50
067-0850-091-0000	Developed/Final Map	Low Density	1.0000	\$ 106.50
067-0850-092-0000	Developed/Final Map	Low Density	1.0000	\$ 106.50
067-0850-094-0000	Developed/Final Map	Low Density	1.0000	\$ 106.50
067-0860-001-0000	Developed/Final Map	Low Density	1.0000	\$ 106.50
067-0860-002-0000	Developed/Final Map	Low Density	1.0000	\$ 106.50
067-0860-003-0000	Developed/Final Map	Low Density	1.0000	\$ 106.50
067-0860-004-0000	Developed/Final Map	Low Density	1.0000	\$ 106.50
067-0860-005-0000	Developed/Final Map	Low Density	1.0000	\$ 106.50
067-0860-006-0000	Developed/Final Map	Low Density	1.0000	\$ 106.50
067-0860-007-0000	Developed/Final Map	Low Density	1.0000	\$ 106.50
067-0860-008-0000	Developed/Final Map	Low Density	1.0000	\$ 106.50
067-0860-009-0000	Developed/Final Map	Low Density	1.0000	\$ 106.50
067-0860-010-0000	Developed/Final Map	Low Density	1.0000	\$ 106.50
067-0860-011-0000	Developed/Final Map	Low Density	1.0000	\$ 106.50
067-0860-012-0000	Developed/Final Map	Low Density	1.0000	\$ 106.50
067-0860-013-0000	Developed/Final Map	Low Density	1.0000	\$ 106.50
067-0860-014-0000	Developed/Final Map	Low Density	1.0000	\$ 106.50
067-0860-015-0000	Developed/Final Map	Low Density	1.0000	\$ 106.50
067-0860-016-0000	Developed/Final Map	Low Density	1.0000	\$ 106.50
067-0860-017-0000	Developed/Final Map	Low Density	1.0000	\$ 106.50
067-0860-018-0000	Developed/Final Map	Low Density	1.0000	\$ 106.50
067-0860-019-0000	Developed/Final Map	Low Density	1.0000	\$ 106.50
067-0860-020-0000	Developed/Final Map	Low Density	1.0000	\$ 106.50
067-0860-021-0000	Developed/Final Map	Low Density	1.0000	\$ 106.50
067-0860-022-0000	Developed/Final Map	Low Density	1.0000	\$ 106.50
067-0860-023-0000	Developed/Final Map	Low Density	1.0000	\$ 106.50
067-0860-024-0000	Developed/Final Map	Low Density	1.0000	\$ 106.50
067-0860-025-0000	Developed/Final Map	Low Density	1.0000	\$ 106.50
067-0860-026-0000	Developed/Final Map	Low Density	1.0000	\$ 106.50
067-0860-027-0000	Developed/Final Map	Low Density	1.0000	\$ 106.50
067-0860-028-0000	Developed/Final Map	Low Density	1.0000	\$ 106.50
067-0860-029-0000	Developed/Final Map	Low Density	1.0000	\$ 106.50
067-0860-030-0000	Developed/Final Map	Low Density	1.0000	\$ 106.50
067-0860-031-0000	Developed/Final Map	Low Density	1.0000	\$ 106.50
067-0860-032-0000	Developed/Final Map	Low Density	1.0000	\$ 106.50
067-0860-033-0000	Developed/Final Map	Low Density	1.0000	\$ 106.50
067-0860-034-0000	Developed/Final Map	Low Density	1.0000	\$ 106.50
067-0860-035-0000	Developed/Final Map	Low Density	1.0000	\$ 106.50
067-0860-036-0000	Developed/Final Map	Low Density	1.0000	\$ 106.50
067-0860-037-0000	Developed/Final Map	Low Density	1.0000	\$ 106.50
067-0860-038-0000	Developed/Final Map	Low Density	1.0000	\$ 106.50
067-0860-039-0000	Developed/Final Map	Low Density	1.0000	\$ 106.50
067-0860-040-0000	Developed/Final Map	Low Density	1.0000	\$ 106.50
067-0860-041-0000	Developed/Final Map	Low Density	1.0000	\$ 106.50

ITEM 10.2.

**City of Rancho Cordova Exhibit A to the Resolution
Transit Related Services Benefit District Zone No. 2
Fiscal Year 2026-27 Charge Roll**

APN	Development Status	Land Use	EDU	Levy Amount
067-0860-042-0000	Developed/Final Map	Low Density	1.0000	\$ 106.50
067-0860-043-0000	Developed/Final Map	Low Density	1.0000	\$ 106.50
067-0860-044-0000	Developed/Final Map	Low Density	1.0000	\$ 106.50
067-0860-045-0000	Developed/Final Map	Low Density	1.0000	\$ 106.50
067-0860-046-0000	Developed/Final Map	Low Density	1.0000	\$ 106.50
067-0860-047-0000	Developed/Final Map	Low Density	1.0000	\$ 106.50
067-0860-048-0000	Developed/Final Map	Low Density	1.0000	\$ 106.50
067-0860-049-0000	Developed/Final Map	Low Density	1.0000	\$ 106.50
067-0860-050-0000	Developed/Final Map	Low Density	1.0000	\$ 106.50
067-0860-051-0000	Developed/Final Map	Low Density	1.0000	\$ 106.50
067-0860-052-0000	Developed/Final Map	Low Density	1.0000	\$ 106.50
067-0860-053-0000	Developed/Final Map	Low Density	1.0000	\$ 106.50
067-0860-054-0000	Developed/Final Map	Low Density	1.0000	\$ 106.50
067-0860-055-0000	Developed/Final Map	Low Density	1.0000	\$ 106.50
067-0860-056-0000	Developed/Final Map	Low Density	1.0000	\$ 106.50
067-0860-057-0000	Developed/Final Map	Low Density	1.0000	\$ 106.50
067-0860-058-0000	Developed/Final Map	Low Density	1.0000	\$ 106.50
067-0860-059-0000	Developed/Final Map	Low Density	1.0000	\$ 106.50
067-0860-060-0000	Developed/Final Map	Low Density	1.0000	\$ 106.50
067-0860-061-0000	Developed/Final Map	Low Density	1.0000	\$ 106.50
067-0860-062-0000	Developed/Final Map	Low Density	1.0000	\$ 106.50
067-0860-063-0000	Developed/Final Map	Low Density	1.0000	\$ 106.50
067-0860-064-0000	Developed/Final Map	Low Density	1.0000	\$ 106.50
067-0860-065-0000	Developed/Final Map	Low Density	1.0000	\$ 106.50
067-0860-066-0000	Developed/Final Map	Low Density	1.0000	\$ 106.50
067-0860-067-0000	Developed/Final Map	Low Density	1.0000	\$ 106.50
067-0860-068-0000	Developed/Final Map	Low Density	1.0000	\$ 106.50
067-0860-069-0000	Developed/Final Map	Low Density	1.0000	\$ 106.50
067-0860-070-0000	Developed/Final Map	Low Density	1.0000	\$ 106.50
067-0860-071-0000	Developed/Final Map	Low Density	1.0000	\$ 106.50
067-0860-072-0000	Developed/Final Map	Low Density	1.0000	\$ 106.50
067-0860-073-0000	Developed/Final Map	Low Density	1.0000	\$ 106.50
067-0860-074-0000	Developed/Final Map	Low Density	1.0000	\$ 106.50
067-0860-075-0000	Developed/Final Map	Low Density	1.0000	\$ 106.50
067-0860-076-0000	Developed/Final Map	Low Density	1.0000	\$ 106.50
067-0860-077-0000	Developed/Final Map	Low Density	1.0000	\$ 106.50
067-0860-078-0000	Developed/Final Map	Low Density	1.0000	\$ 106.50
067-0860-079-0000	Developed/Final Map	Low Density	1.0000	\$ 106.50
067-0860-080-0000	Developed/Final Map	Low Density	1.0000	\$ 106.50
067-0860-081-0000	Developed/Final Map	Low Density	1.0000	\$ 106.50
067-0860-082-0000	Developed/Final Map	Low Density	1.0000	\$ 106.50
067-0860-083-0000	Developed/Final Map	Low Density	1.0000	\$ 106.50
067-0860-084-0000	Developed/Final Map	Low Density	1.0000	\$ 106.50
067-0860-085-0000	Developed/Final Map	Low Density	1.0000	\$ 106.50
067-0860-086-0000	Developed/Final Map	Low Density	1.0000	\$ 106.50

ITEM 10.2.

**City of Rancho Cordova Exhibit A to the Resolution
Transit Related Services Benefit District Zone No. 2
Fiscal Year 2026-27 Charge Roll**

APN	Development Status	Land Use	EDU	Levy Amount
067-0860-087-0000	Developed/Final Map	Low Density	1.0000	\$ 106.50
067-0860-088-0000	Developed/Final Map	Low Density	1.0000	\$ 106.50
067-0860-089-0000	Developed/Final Map	Low Density	1.0000	\$ 106.50
067-0860-090-0000	Developed/Final Map	Low Density	1.0000	\$ 106.50
067-0870-001-0000	Developed/Final Map	Low Density	1.0000	\$ 106.50
067-0870-002-0000	Developed/Final Map	Low Density	1.0000	\$ 106.50
067-0870-003-0000	Developed/Final Map	Low Density	1.0000	\$ 106.50
067-0870-004-0000	Developed/Final Map	Low Density	1.0000	\$ 106.50
067-0870-005-0000	Developed/Final Map	Low Density	1.0000	\$ 106.50
067-0870-006-0000	Developed/Final Map	Low Density	1.0000	\$ 106.50
067-0870-007-0000	Developed/Final Map	Low Density	1.0000	\$ 106.50
067-0870-008-0000	Developed/Final Map	Low Density	1.0000	\$ 106.50
067-0870-009-0000	Developed/Final Map	Low Density	1.0000	\$ 106.50
067-0870-010-0000	Developed/Final Map	Low Density	1.0000	\$ 106.50
067-0870-011-0000	Developed/Final Map	Low Density	1.0000	\$ 106.50
067-0870-012-0000	Developed/Final Map	Low Density	1.0000	\$ 106.50
067-0870-013-0000	Developed/Final Map	Low Density	1.0000	\$ 106.50
067-0870-014-0000	Developed/Final Map	Low Density	1.0000	\$ 106.50
067-0870-015-0000	Developed/Final Map	Low Density	1.0000	\$ 106.50
067-0870-016-0000	Developed/Final Map	Low Density	1.0000	\$ 106.50
067-0870-017-0000	Developed/Final Map	Low Density	1.0000	\$ 106.50
067-0870-018-0000	Developed/Final Map	Low Density	1.0000	\$ 106.50
067-0870-019-0000	Developed/Final Map	Low Density	1.0000	\$ 106.50
067-0870-020-0000	Developed/Final Map	Low Density	1.0000	\$ 106.50
067-0870-021-0000	Developed/Final Map	Low Density	1.0000	\$ 106.50
067-0870-022-0000	Developed/Final Map	Low Density	1.0000	\$ 106.50
067-0870-023-0000	Developed/Final Map	Low Density	1.0000	\$ 106.50
067-0870-024-0000	Developed/Final Map	Low Density	1.0000	\$ 106.50
067-0870-025-0000	Developed/Final Map	Low Density	1.0000	\$ 106.50
067-0870-026-0000	Developed/Final Map	Low Density	1.0000	\$ 106.50
067-0870-027-0000	Developed/Final Map	Low Density	1.0000	\$ 106.50
067-0870-028-0000	Developed/Final Map	Low Density	1.0000	\$ 106.50
067-0870-029-0000	Developed/Final Map	Low Density	1.0000	\$ 106.50
067-0870-030-0000	Developed/Final Map	Low Density	1.0000	\$ 106.50
067-0870-031-0000	Developed/Final Map	Low Density	1.0000	\$ 106.50
067-0870-032-0000	Developed/Final Map	Low Density	1.0000	\$ 106.50
067-0870-033-0000	Developed/Final Map	Low Density	1.0000	\$ 106.50
067-0870-034-0000	Developed/Final Map	Low Density	1.0000	\$ 106.50
067-0870-035-0000	Developed/Final Map	Low Density	1.0000	\$ 106.50
067-0870-036-0000	Developed/Final Map	Low Density	1.0000	\$ 106.50
067-0870-037-0000	Developed/Final Map	Low Density	1.0000	\$ 106.50
067-0870-038-0000	Developed/Final Map	Low Density	1.0000	\$ 106.50
067-0870-039-0000	Developed/Final Map	Low Density	1.0000	\$ 106.50
067-0870-040-0000	Developed/Final Map	Low Density	1.0000	\$ 106.50
067-0870-041-0000	Developed/Final Map	Low Density	1.0000	\$ 106.50

ITEM 10.2.

**City of Rancho Cordova Exhibit A to the Resolution
Transit Related Services Benefit District Zone No. 2
Fiscal Year 2026-27 Charge Roll**

APN	Development Status	Land Use	EDU	Levy Amount
067-0870-042-0000	Developed/Final Map	Low Density	1.0000	\$ 106.50
067-0870-043-0000	Developed/Final Map	Low Density	1.0000	\$ 106.50
067-0870-044-0000	Developed/Final Map	Low Density	1.0000	\$ 106.50
067-0870-045-0000	Developed/Final Map	Low Density	1.0000	\$ 106.50
067-0870-046-0000	Developed/Final Map	Low Density	1.0000	\$ 106.50
067-0870-047-0000	Developed/Final Map	Low Density	1.0000	\$ 106.50
067-0870-048-0000	Developed/Final Map	Low Density	1.0000	\$ 106.50
067-0870-049-0000	Developed/Final Map	Low Density	1.0000	\$ 106.50
067-0870-050-0000	Developed/Final Map	Low Density	1.0000	\$ 106.50
067-0870-051-0000	Developed/Final Map	Low Density	1.0000	\$ 106.50
067-0870-052-0000	Developed/Final Map	Low Density	1.0000	\$ 106.50
067-0870-053-0000	Developed/Final Map	Low Density	1.0000	\$ 106.50
067-0870-054-0000	Developed/Final Map	Low Density	1.0000	\$ 106.50
067-0870-055-0000	Developed/Final Map	Low Density	1.0000	\$ 106.50
067-0870-056-0000	Developed/Final Map	Low Density	1.0000	\$ 106.50
067-0870-057-0000	Developed/Final Map	Low Density	1.0000	\$ 106.50
067-0870-058-0000	Developed/Final Map	Low Density	1.0000	\$ 106.50
067-0870-059-0000	Developed/Final Map	Low Density	1.0000	\$ 106.50
067-0870-060-0000	Developed/Final Map	Low Density	1.0000	\$ 106.50
067-0870-061-0000	Developed/Final Map	Low Density	1.0000	\$ 106.50
067-0870-062-0000	Developed/Final Map	Low Density	1.0000	\$ 106.50
067-0870-063-0000	Developed/Final Map	Low Density	1.0000	\$ 106.50
067-0870-064-0000	Developed/Final Map	Low Density	1.0000	\$ 106.50
067-0870-065-0000	Developed/Final Map	Low Density	1.0000	\$ 106.50
067-0870-066-0000	Developed/Final Map	Low Density	1.0000	\$ 106.50
067-0880-001-0000	Developed/Final Map	Low Density	1.0000	\$ 106.50
067-0880-002-0000	Developed/Final Map	Low Density	1.0000	\$ 106.50
067-0880-003-0000	Developed/Final Map	Low Density	1.0000	\$ 106.50
067-0880-004-0000	Developed/Final Map	Low Density	1.0000	\$ 106.50
067-0880-005-0000	Developed/Final Map	Low Density	1.0000	\$ 106.50
067-0880-006-0000	Developed/Final Map	Low Density	1.0000	\$ 106.50
067-0880-007-0000	Developed/Final Map	Low Density	1.0000	\$ 106.50
067-0880-008-0000	Developed/Final Map	Low Density	1.0000	\$ 106.50
067-0880-009-0000	Developed/Final Map	Low Density	1.0000	\$ 106.50
067-0880-010-0000	Developed/Final Map	Low Density	1.0000	\$ 106.50
067-0880-011-0000	Developed/Final Map	Low Density	1.0000	\$ 106.50
067-0880-012-0000	Developed/Final Map	Low Density	1.0000	\$ 106.50
067-0880-013-0000	Developed/Final Map	Low Density	1.0000	\$ 106.50
067-0880-014-0000	Developed/Final Map	Low Density	1.0000	\$ 106.50
067-0880-015-0000	Developed/Final Map	Low Density	1.0000	\$ 106.50
067-0880-016-0000	Developed/Final Map	Low Density	1.0000	\$ 106.50
067-0880-017-0000	Developed/Final Map	Low Density	1.0000	\$ 106.50
067-0880-018-0000	Developed/Final Map	Low Density	1.0000	\$ 106.50
067-0880-019-0000	Developed/Final Map	Low Density	1.0000	\$ 106.50
067-0880-020-0000	Developed/Final Map	Low Density	1.0000	\$ 106.50

ITEM 10.2.

City of Rancho Cordova
Transit Related Services Benefit District Zone No. 2
Fiscal Year 2026-27 Charge Roll

APN	Development Status	Land Use	EDU	Levy Amount
067-0880-021-0000	Developed/Final Map	Low Density	1.0000	\$ 106.50
067-0880-022-0000	Developed/Final Map	Low Density	1.0000	\$ 106.50
067-0880-023-0000	Developed/Final Map	Low Density	1.0000	\$ 106.50
067-0880-024-0000	Developed/Final Map	Low Density	1.0000	\$ 106.50
067-0880-025-0000	Developed/Final Map	Low Density	1.0000	\$ 106.50
067-0880-026-0000	Developed/Final Map	Low Density	1.0000	\$ 106.50
067-0880-027-0000	Developed/Final Map	Low Density	1.0000	\$ 106.50
067-0880-028-0000	Developed/Final Map	Low Density	1.0000	\$ 106.50
067-0880-029-0000	Developed/Final Map	Low Density	1.0000	\$ 106.50
067-0880-030-0000	Developed/Final Map	Low Density	1.0000	\$ 106.50
067-0880-031-0000	Developed/Final Map	Low Density	1.0000	\$ 106.50
067-0880-032-0000	Developed/Final Map	Low Density	1.0000	\$ 106.50
067-0880-033-0000	Developed/Final Map	Low Density	1.0000	\$ 106.50
067-0880-034-0000	Developed/Final Map	Low Density	1.0000	\$ 106.50
067-0880-035-0000	Developed/Final Map	Low Density	1.0000	\$ 106.50
067-0880-036-0000	Developed/Final Map	Low Density	1.0000	\$ 106.50
067-0880-037-0000	Developed/Final Map	Low Density	1.0000	\$ 106.50
067-0880-038-0000	Developed/Final Map	Low Density	1.0000	\$ 106.50
067-0880-039-0000	Developed/Final Map	Low Density	1.0000	\$ 106.50
067-0880-040-0000	Developed/Final Map	Low Density	1.0000	\$ 106.50
067-0880-041-0000	Developed/Final Map	Low Density	1.0000	\$ 106.50
067-0880-042-0000	Developed/Final Map	Low Density	1.0000	\$ 106.50
067-0880-043-0000	Developed/Final Map	Low Density	1.0000	\$ 106.50
067-0880-044-0000	Developed/Final Map	Low Density	1.0000	\$ 106.50
067-0880-045-0000	Developed/Final Map	Low Density	1.0000	\$ 106.50
067-0880-046-0000	Developed/Final Map	Low Density	1.0000	\$ 106.50
067-0880-047-0000	Developed/Final Map	Low Density	1.0000	\$ 106.50
067-0880-048-0000	Developed/Final Map	Low Density	1.0000	\$ 106.50
067-0880-049-0000	Developed/Final Map	Low Density	1.0000	\$ 106.50
067-0880-050-0000	Developed/Final Map	Low Density	1.0000	\$ 106.50
067-0880-051-0000	Developed/Final Map	Low Density	1.0000	\$ 106.50
067-0880-052-0000	Developed/Final Map	Low Density	1.0000	\$ 106.50
067-0880-053-0000	Developed/Final Map	Low Density	1.0000	\$ 106.50
067-0880-054-0000	Developed/Final Map	Low Density	1.0000	\$ 106.50
067-0880-055-0000	Developed/Final Map	Low Density	1.0000	\$ 106.50
067-0880-056-0000	Developed/Final Map	Low Density	1.0000	\$ 106.50
067-0880-057-0000	Developed/Final Map	Low Density	1.0000	\$ 106.50
067-0880-058-0000	Developed/Final Map	Low Density	1.0000	\$ 106.50
067-0880-059-0000	Developed/Final Map	Low Density	1.0000	\$ 106.50
067-0880-060-0000	Developed/Final Map	Low Density	1.0000	\$ 106.50
067-0880-061-0000	Developed/Final Map	Low Density	1.0000	\$ 106.50
067-0880-062-0000	Developed/Final Map	Low Density	1.0000	\$ 106.50
067-0880-063-0000	Developed/Final Map	Low Density	1.0000	\$ 106.50
067-0880-064-0000	Developed/Final Map	Low Density	1.0000	\$ 106.50
067-0880-065-0000	Developed/Final Map	Low Density	1.0000	\$ 106.50

ITEM 10.2.

City of Rancho Cordova
Transit Related Services Benefit District Zone No. 2
Fiscal Year 2026-27 Charge Roll

APN	Development Status	Land Use	EDU	Levy Amount
067-0880-066-0000	Developed/Final Map	Low Density	1.0000	\$ 106.50
067-0880-067-0000	Developed/Final Map	Low Density	1.0000	\$ 106.50
067-0880-068-0000	Developed/Final Map	Low Density	1.0000	\$ 106.50
067-0880-069-0000	Developed/Final Map	Low Density	1.0000	\$ 106.50
067-0880-070-0000	Developed/Final Map	Low Density	1.0000	\$ 106.50
067-0880-071-0000	Developed/Final Map	Low Density	1.0000	\$ 106.50
067-0880-072-0000	Developed/Final Map	Low Density	1.0000	\$ 106.50
067-0880-073-0000	Developed/Final Map	Low Density	1.0000	\$ 106.50
067-0880-074-0000	Developed/Final Map	Low Density	1.0000	\$ 106.50
067-0880-075-0000	Developed/Final Map	Low Density	1.0000	\$ 106.50
067-0880-076-0000	Developed/Final Map	Low Density	1.0000	\$ 106.50
067-0880-077-0000	Developed/Final Map	Low Density	1.0000	\$ 106.50
067-0880-078-0000	Developed/Final Map	Low Density	1.0000	\$ 106.50
067-0880-079-0000	Developed/Final Map	Low Density	1.0000	\$ 106.50
067-0880-080-0000	Developed/Final Map	Low Density	1.0000	\$ 106.50
067-0880-081-0000	Developed/Final Map	Low Density	1.0000	\$ 106.50
067-0880-082-0000	Developed/Final Map	Low Density	1.0000	\$ 106.50
067-0880-083-0000	Developed/Final Map	Low Density	1.0000	\$ 106.50
067-0880-084-0000	Developed/Final Map	Low Density	1.0000	\$ 106.50
067-0880-085-0000	Developed/Final Map	Low Density	1.0000	\$ 106.50
067-0880-086-0000	Developed/Final Map	Low Density	1.0000	\$ 106.50
067-0880-087-0000	Developed/Final Map	Low Density	1.0000	\$ 106.50
067-0880-088-0000	Developed/Final Map	Low Density	1.0000	\$ 106.50
067-0880-089-0000	Developed/Final Map	Low Density	1.0000	\$ 106.50
067-0880-090-0000	Developed/Final Map	Low Density	1.0000	\$ 106.50
067-0880-091-0000	Developed/Final Map	Low Density	1.0000	\$ 106.50
067-0880-092-0000	Developed/Final Map	Low Density	1.0000	\$ 106.50
067-0890-001-0000	Developed/Final Map	Low Density	1.0000	\$ 106.50
067-0890-002-0000	Developed/Final Map	Low Density	1.0000	\$ 106.50
067-0890-003-0000	Developed/Final Map	Low Density	1.0000	\$ 106.50
067-0890-004-0000	Developed/Final Map	Low Density	1.0000	\$ 106.50
067-0890-005-0000	Developed/Final Map	Low Density	1.0000	\$ 106.50
067-0890-006-0000	Developed/Final Map	Low Density	1.0000	\$ 106.50
067-0890-007-0000	Developed/Final Map	Low Density	1.0000	\$ 106.50
067-0890-008-0000	Developed/Final Map	Low Density	1.0000	\$ 106.50
067-0890-009-0000	Developed/Final Map	Low Density	1.0000	\$ 106.50
067-0890-010-0000	Developed/Final Map	Low Density	1.0000	\$ 106.50
067-0890-011-0000	Developed/Final Map	Low Density	1.0000	\$ 106.50
067-0890-012-0000	Developed/Final Map	Low Density	1.0000	\$ 106.50
067-0890-013-0000	Developed/Final Map	Low Density	1.0000	\$ 106.50
067-0890-014-0000	Developed/Final Map	Low Density	1.0000	\$ 106.50
067-0890-015-0000	Developed/Final Map	Low Density	1.0000	\$ 106.50
067-0890-016-0000	Developed/Final Map	Low Density	1.0000	\$ 106.50
067-0890-017-0000	Developed/Final Map	Low Density	1.0000	\$ 106.50
067-0890-018-0000	Developed/Final Map	Low Density	1.0000	\$ 106.50

ITEM 10.2.

**City of Rancho Cordova Exhibit A to the Resolution
Transit Related Services Benefit District Zone No. 2
Fiscal Year 2026-27 Charge Roll**

APN	Development Status	Land Use	EDU	Levy Amount
067-0890-019-0000	Developed/Final Map	Low Density	1.0000	\$ 106.50
067-0890-020-0000	Developed/Final Map	Low Density	1.0000	\$ 106.50
067-0890-021-0000	Developed/Final Map	Low Density	1.0000	\$ 106.50
067-0890-022-0000	Developed/Final Map	Low Density	1.0000	\$ 106.50
067-0890-023-0000	Developed/Final Map	Low Density	1.0000	\$ 106.50
067-0890-024-0000	Developed/Final Map	Low Density	1.0000	\$ 106.50
067-0890-025-0000	Developed/Final Map	Low Density	1.0000	\$ 106.50
067-0890-026-0000	Developed/Final Map	Low Density	1.0000	\$ 106.50
067-0890-027-0000	Developed/Final Map	Low Density	1.0000	\$ 106.50
067-0890-028-0000	Developed/Final Map	Low Density	1.0000	\$ 106.50
067-0890-029-0000	Developed/Final Map	Low Density	1.0000	\$ 106.50
067-0890-030-0000	Developed/Final Map	Low Density	1.0000	\$ 106.50
067-0890-031-0000	Developed/Final Map	Low Density	1.0000	\$ 106.50
067-0890-032-0000	Developed/Final Map	Low Density	1.0000	\$ 106.50
067-0890-033-0000	Developed/Final Map	Low Density	1.0000	\$ 106.50
067-0890-034-0000	Developed/Final Map	Low Density	1.0000	\$ 106.50
067-0890-035-0000	Developed/Final Map	Low Density	1.0000	\$ 106.50
067-0890-036-0000	Developed/Final Map	Low Density	1.0000	\$ 106.50
067-0890-037-0000	Developed/Final Map	Low Density	1.0000	\$ 106.50
067-0890-038-0000	Developed/Final Map	Low Density	1.0000	\$ 106.50
067-0890-039-0000	Developed/Final Map	Low Density	1.0000	\$ 106.50
067-0890-040-0000	Developed/Final Map	Low Density	1.0000	\$ 106.50
067-0890-041-0000	Developed/Final Map	Low Density	1.0000	\$ 106.50
067-0890-042-0000	Developed/Final Map	Low Density	1.0000	\$ 106.50
067-0890-046-0000	Developed/Final Map	Low Density	1.0000	\$ 106.50
067-0890-047-0000	Developed/Final Map	Low Density	1.0000	\$ 106.50
067-0890-048-0000	Developed/Final Map	Low Density	1.0000	\$ 106.50
067-0890-049-0000	Developed/Final Map	Low Density	1.0000	\$ 106.50
067-0890-050-0000	Developed/Final Map	Low Density	1.0000	\$ 106.50
067-0890-051-0000	Developed/Final Map	Low Density	1.0000	\$ 106.50
067-0890-052-0000	Developed/Final Map	Low Density	1.0000	\$ 106.50
067-0890-053-0000	Developed/Final Map	Low Density	1.0000	\$ 106.50
067-0900-001-0000	Developed/Final Map	Low Density	1.0000	\$ 106.50
067-0900-002-0000	Developed/Final Map	Low Density	1.0000	\$ 106.50
067-0900-003-0000	Developed/Final Map	Low Density	1.0000	\$ 106.50
067-0900-004-0000	Developed/Final Map	Low Density	1.0000	\$ 106.50
067-0900-005-0000	Developed/Final Map	Low Density	1.0000	\$ 106.50
067-0900-006-0000	Developed/Final Map	Low Density	1.0000	\$ 106.50
067-0900-007-0000	Developed/Final Map	Low Density	1.0000	\$ 106.50
067-0900-008-0000	Developed/Final Map	Low Density	1.0000	\$ 106.50
067-0900-009-0000	Developed/Final Map	Low Density	1.0000	\$ 106.50
067-0900-010-0000	Developed/Final Map	Low Density	1.0000	\$ 106.50
067-0900-011-0000	Developed/Final Map	Low Density	1.0000	\$ 106.50
067-0900-012-0000	Developed/Final Map	Low Density	1.0000	\$ 106.50
067-0900-013-0000	Developed/Final Map	Low Density	1.0000	\$ 106.50

ITEM 10.2.

**City of Rancho Cordova Exhibit A to the Resolution
Transit Related Services Benefit District Zone No. 2
Fiscal Year 2026-27 Charge Roll**

APN	Development Status	Land Use	EDU	Levy Amount
067-0900-014-0000	Developed/Final Map	Low Density	1.0000	\$ 106.50
067-0900-015-0000	Developed/Final Map	Low Density	1.0000	\$ 106.50
067-0900-016-0000	Developed/Final Map	Low Density	1.0000	\$ 106.50
067-0900-017-0000	Developed/Final Map	Low Density	1.0000	\$ 106.50
067-0900-018-0000	Developed/Final Map	Low Density	1.0000	\$ 106.50
067-0900-019-0000	Developed/Final Map	Low Density	1.0000	\$ 106.50
067-0900-020-0000	Developed/Final Map	Low Density	1.0000	\$ 106.50
067-0900-021-0000	Developed/Final Map	Low Density	1.0000	\$ 106.50
067-0900-022-0000	Developed/Final Map	Low Density	1.0000	\$ 106.50
067-0900-023-0000	Developed/Final Map	Low Density	1.0000	\$ 106.50
067-0900-024-0000	Developed/Final Map	Low Density	1.0000	\$ 106.50
067-0900-025-0000	Developed/Final Map	Low Density	1.0000	\$ 106.50
067-0900-026-0000	Developed/Final Map	Low Density	1.0000	\$ 106.50
067-0900-027-0000	Developed/Final Map	Low Density	1.0000	\$ 106.50
067-0900-028-0000	Developed/Final Map	Low Density	1.0000	\$ 106.50
067-0900-029-0000	Developed/Final Map	Low Density	1.0000	\$ 106.50
067-0900-030-0000	Developed/Final Map	Low Density	1.0000	\$ 106.50
067-0900-031-0000	Developed/Final Map	Low Density	1.0000	\$ 106.50
067-0900-032-0000	Developed/Final Map	Low Density	1.0000	\$ 106.50
067-0900-033-0000	Developed/Final Map	Low Density	1.0000	\$ 106.50
067-0900-034-0000	Developed/Final Map	Low Density	1.0000	\$ 106.50
067-0900-035-0000	Developed/Final Map	Low Density	1.0000	\$ 106.50
067-0900-036-0000	Developed/Final Map	Low Density	1.0000	\$ 106.50
067-0900-037-0000	Developed/Final Map	Low Density	1.0000	\$ 106.50
067-0900-038-0000	Developed/Final Map	Low Density	1.0000	\$ 106.50
067-0900-039-0000	Developed/Final Map	Low Density	1.0000	\$ 106.50
067-0900-040-0000	Developed/Final Map	Low Density	1.0000	\$ 106.50
067-0900-041-0000	Developed/Final Map	Low Density	1.0000	\$ 106.50
067-0900-042-0000	Developed/Final Map	Low Density	1.0000	\$ 106.50
067-0900-044-0000	Developed/Final Map	Low Density	1.0000	\$ 106.50
067-0900-045-0000	Developed/Final Map	Low Density	1.0000	\$ 106.50
067-0900-046-0000	Developed/Final Map	Low Density	1.0000	\$ 106.50
067-0900-047-0000	Developed/Final Map	Low Density	1.0000	\$ 106.50
067-0900-048-0000	Developed/Final Map	Low Density	1.0000	\$ 106.50
067-0900-049-0000	Developed/Final Map	Low Density	1.0000	\$ 106.50
067-0900-050-0000	Developed/Final Map	Low Density	1.0000	\$ 106.50
067-0910-001-0000	Developed/Final Map	Low Density	1.0000	\$ 106.50
067-0910-002-0000	Developed/Final Map	Low Density	1.0000	\$ 106.50
067-0910-003-0000	Developed/Final Map	Low Density	1.0000	\$ 106.50
067-0910-004-0000	Developed/Final Map	Low Density	1.0000	\$ 106.50
067-0910-005-0000	Developed/Final Map	Low Density	1.0000	\$ 106.50
067-0910-006-0000	Developed/Final Map	Low Density	1.0000	\$ 106.50
067-0910-007-0000	Developed/Final Map	Low Density	1.0000	\$ 106.50
067-0910-008-0000	Developed/Final Map	Low Density	1.0000	\$ 106.50
067-0910-009-0000	Developed/Final Map	Low Density	1.0000	\$ 106.50

ITEM 10.2.

**City of Rancho Cordova Exhibit A to the Resolution
Transit Related Services Benefit District Zone No. 2
Fiscal Year 2026-27 Charge Roll**

APN	Development Status	Land Use	EDU	Levy Amount
067-0910-010-0000	Developed/Final Map	Low Density	1.0000	\$ 106.50
067-0910-011-0000	Developed/Final Map	Low Density	1.0000	\$ 106.50
067-0910-012-0000	Developed/Final Map	Low Density	1.0000	\$ 106.50
067-0910-013-0000	Developed/Final Map	Low Density	1.0000	\$ 106.50
067-0910-014-0000	Developed/Final Map	Low Density	1.0000	\$ 106.50
067-0910-016-0000	Developed/Final Map	Low Density	1.0000	\$ 106.50
067-0910-017-0000	Developed/Final Map	Low Density	1.0000	\$ 106.50
067-0910-018-0000	Developed/Final Map	Low Density	1.0000	\$ 106.50
067-0910-019-0000	Developed/Final Map	Low Density	1.0000	\$ 106.50
067-0910-020-0000	Developed/Final Map	Low Density	1.0000	\$ 106.50
067-0910-021-0000	Developed/Final Map	Low Density	1.0000	\$ 106.50
067-0910-022-0000	Developed/Final Map	Low Density	1.0000	\$ 106.50
067-0910-023-0000	Developed/Final Map	Low Density	1.0000	\$ 106.50
067-0910-024-0000	Developed/Final Map	Low Density	1.0000	\$ 106.50
067-0910-025-0000	Developed/Final Map	Low Density	1.0000	\$ 106.50
067-0910-026-0000	Developed/Final Map	Low Density	1.0000	\$ 106.50
067-0910-027-0000	Developed/Final Map	Low Density	1.0000	\$ 106.50
067-0910-028-0000	Developed/Final Map	Low Density	1.0000	\$ 106.50
067-0910-029-0000	Developed/Final Map	Low Density	1.0000	\$ 106.50
067-0910-030-0000	Developed/Final Map	Low Density	1.0000	\$ 106.50
067-0910-031-0000	Developed/Final Map	Low Density	1.0000	\$ 106.50
067-0910-032-0000	Developed/Final Map	Low Density	1.0000	\$ 106.50
067-0920-001-0000	Developed/Final Map	Medium Density	0.8000	\$ 85.20
067-0920-002-0000	Developed/Final Map	Medium Density	0.8000	\$ 85.20
067-0920-003-0000	Developed/Final Map	Medium Density	0.8000	\$ 85.20
067-0920-004-0000	Developed/Final Map	Medium Density	0.8000	\$ 85.20
067-0920-005-0000	Developed/Final Map	Medium Density	0.8000	\$ 85.20
067-0920-006-0000	Developed/Final Map	Medium Density	0.8000	\$ 85.20
067-0920-007-0000	Developed/Final Map	Medium Density	0.8000	\$ 85.20
067-0920-008-0000	Developed/Final Map	Medium Density	0.8000	\$ 85.20
067-0920-009-0000	Developed/Final Map	Medium Density	0.8000	\$ 85.20
067-0920-010-0000	Developed/Final Map	Medium Density	0.8000	\$ 85.20
067-0920-011-0000	Developed/Final Map	Medium Density	0.8000	\$ 85.20
067-0920-012-0000	Developed/Final Map	Medium Density	0.8000	\$ 85.20
067-0920-013-0000	Developed/Final Map	Medium Density	0.8000	\$ 85.20
067-0920-014-0000	Developed/Final Map	Medium Density	0.8000	\$ 85.20
067-0920-015-0000	Developed/Final Map	Medium Density	0.8000	\$ 85.20
067-0920-016-0000	Developed/Final Map	Medium Density	0.8000	\$ 85.20
067-0920-017-0000	Developed/Final Map	Medium Density	0.8000	\$ 85.20
067-0920-018-0000	Developed/Final Map	Medium Density	0.8000	\$ 85.20
067-0920-019-0000	Developed/Final Map	Medium Density	0.8000	\$ 85.20
067-0920-020-0000	Developed/Final Map	Medium Density	0.8000	\$ 85.20
067-0920-021-0000	Developed/Final Map	Medium Density	0.8000	\$ 85.20
067-0920-022-0000	Developed/Final Map	Medium Density	0.8000	\$ 85.20
067-0920-023-0000	Developed/Final Map	Medium Density	0.8000	\$ 85.20

ITEM 10.2.

**City of Rancho Cordova Transit Related Services Benefit District Zone No. 2
Fiscal Year 2026-27 Charge Roll**

APN	Development Status	Land Use	EDU	Levy Amount
067-0920-024-0000	Developed/Final Map	Medium Density	0.8000	\$ 85.20
067-0920-025-0000	Developed/Final Map	Medium Density	0.8000	\$ 85.20
067-0920-026-0000	Developed/Final Map	Medium Density	0.8000	\$ 85.20
067-0920-027-0000	Developed/Final Map	Medium Density	0.8000	\$ 85.20
067-0920-028-0000	Developed/Final Map	Medium Density	0.8000	\$ 85.20
067-0920-029-0000	Developed/Final Map	Medium Density	0.8000	\$ 85.20
067-0920-030-0000	Developed/Final Map	Medium Density	0.8000	\$ 85.20
067-0920-031-0000	Developed/Final Map	Medium Density	0.8000	\$ 85.20
067-0920-032-0000	Developed/Final Map	Medium Density	0.8000	\$ 85.20
067-0920-033-0000	Developed/Final Map	Medium Density	0.8000	\$ 85.20
067-0920-034-0000	Developed/Final Map	Medium Density	0.8000	\$ 85.20
067-0920-035-0000	Developed/Final Map	Medium Density	0.8000	\$ 85.20
067-0920-036-0000	Developed/Final Map	Medium Density	0.8000	\$ 85.20
067-0920-037-0000	Developed/Final Map	Medium Density	0.8000	\$ 85.20
067-0920-038-0000	Developed/Final Map	Medium Density	0.8000	\$ 85.20
067-0920-039-0000	Developed/Final Map	Medium Density	0.8000	\$ 85.20
067-0920-040-0000	Developed/Final Map	Medium Density	0.8000	\$ 85.20
067-0920-041-0000	Developed/Final Map	Medium Density	0.8000	\$ 85.20
067-0920-042-0000	Developed/Final Map	Medium Density	0.8000	\$ 85.20
067-0920-043-0000	Developed/Final Map	Medium Density	0.8000	\$ 85.20
067-0920-044-0000	Developed/Final Map	Medium Density	0.8000	\$ 85.20
067-0920-045-0000	Developed/Final Map	Medium Density	0.8000	\$ 85.20
067-0920-046-0000	Developed/Final Map	Medium Density	0.8000	\$ 85.20
067-0920-047-0000	Developed/Final Map	Medium Density	0.8000	\$ 85.20
067-0920-048-0000	Developed/Final Map	Medium Density	0.8000	\$ 85.20
067-0920-049-0000	Developed/Final Map	Medium Density	0.8000	\$ 85.20
067-0920-050-0000	Developed/Final Map	Medium Density	0.8000	\$ 85.20
067-0920-051-0000	Developed/Final Map	Medium Density	0.8000	\$ 85.20
067-0920-052-0000	Developed/Final Map	Medium Density	0.8000	\$ 85.20
067-0920-053-0000	Developed/Final Map	Medium Density	0.8000	\$ 85.20
067-0920-054-0000	Developed/Final Map	Medium Density	0.8000	\$ 85.20
067-0920-055-0000	Developed/Final Map	Medium Density	0.8000	\$ 85.20
067-0920-056-0000	Developed/Final Map	Medium Density	0.8000	\$ 85.20
067-0920-057-0000	Developed/Final Map	Medium Density	0.8000	\$ 85.20
067-0920-058-0000	Developed/Final Map	Medium Density	0.8000	\$ 85.20
067-0920-059-0000	Developed/Final Map	Medium Density	0.8000	\$ 85.20
067-0920-060-0000	Developed/Final Map	Medium Density	0.8000	\$ 85.20
067-0920-061-0000	Developed/Final Map	Medium Density	0.8000	\$ 85.20
067-0920-062-0000	Developed/Final Map	Medium Density	0.8000	\$ 85.20
067-0920-063-0000	Developed/Final Map	Medium Density	0.8000	\$ 85.20
067-0920-064-0000	Developed/Final Map	Medium Density	0.8000	\$ 85.20
067-0920-065-0000	Developed/Final Map	Medium Density	0.8000	\$ 85.20
067-0920-066-0000	Developed/Final Map	Medium Density	0.8000	\$ 85.20
067-0920-067-0000	Developed/Final Map	Medium Density	0.8000	\$ 85.20
067-0920-068-0000	Developed/Final Map	Medium Density	0.8000	\$ 85.20

ITEM 10.2.

**City of Rancho Cordova Transit Related Services Benefit District Zone No. 2
 Exhibit A to the Resolution
 Fiscal Year 2026-27 Charge Roll**

APN	Development Status	Land Use	EDU	Levy Amount
067-0920-069-0000	Developed/Final Map	Medium Density	0.8000	\$ 85.20
067-0920-070-0000	Developed/Final Map	Medium Density	0.8000	\$ 85.20
067-0920-071-0000	Developed/Final Map	Medium Density	0.8000	\$ 85.20
067-0920-072-0000	Developed/Final Map	Medium Density	0.8000	\$ 85.20
067-0920-073-0000	Developed/Final Map	Medium Density	0.8000	\$ 85.20
067-0920-074-0000	Developed/Final Map	Medium Density	0.8000	\$ 85.20
067-0920-075-0000	Developed/Final Map	Medium Density	0.8000	\$ 85.20
067-0920-076-0000	Developed/Final Map	Medium Density	0.8000	\$ 85.20
067-0920-077-0000	Developed/Final Map	Medium Density	0.8000	\$ 85.20
067-0920-078-0000	Developed/Final Map	Medium Density	0.8000	\$ 85.20
067-0920-079-0000	Developed/Final Map	Medium Density	0.8000	\$ 85.20
067-0920-080-0000	Developed/Final Map	Medium Density	0.8000	\$ 85.20
067-0920-081-0000	Developed/Final Map	Medium Density	0.8000	\$ 85.20
067-0920-082-0000	Developed/Final Map	Medium Density	0.8000	\$ 85.20
067-0920-083-0000	Developed/Final Map	Medium Density	0.8000	\$ 85.20
067-0920-084-0000	Developed/Final Map	Medium Density	0.8000	\$ 85.20
067-0920-085-0000	Developed/Final Map	Medium Density	0.8000	\$ 85.20
067-0920-086-0000	Developed/Final Map	Medium Density	0.8000	\$ 85.20
067-0920-087-0000	Developed/Final Map	Medium Density	0.8000	\$ 85.20
067-0920-088-0000	Developed/Final Map	Medium Density	0.8000	\$ 85.20
067-0920-089-0000	Developed/Final Map	Medium Density	0.8000	\$ 85.20
067-0920-090-0000	Developed/Final Map	Medium Density	0.8000	\$ 85.20
067-0920-091-0000	Developed/Final Map	Medium Density	0.8000	\$ 85.20
067-0920-092-0000	Developed/Final Map	Medium Density	0.8000	\$ 85.20
067-0920-093-0000	Developed/Final Map	Medium Density	0.8000	\$ 85.20
067-0920-094-0000	Developed/Final Map	Medium Density	0.8000	\$ 85.20
067-0920-095-0000	Developed/Final Map	Medium Density	0.8000	\$ 85.20
067-0920-096-0000	Developed/Final Map	Medium Density	0.8000	\$ 85.20
067-0920-097-0000	Developed/Final Map	Medium Density	0.8000	\$ 85.20
067-0920-098-0000	Developed/Final Map	Medium Density	0.8000	\$ 85.20
067-0920-099-0000	Developed/Final Map	Medium Density	0.8000	\$ 85.20
067-0920-100-0000	Developed/Final Map	Medium Density	0.8000	\$ 85.20
067-0920-101-0000	Developed/Final Map	Medium Density	0.8000	\$ 85.20
067-0920-102-0000	Developed/Final Map	Medium Density	0.8000	\$ 85.20
067-0920-103-0000	Developed/Final Map	Medium Density	0.8000	\$ 85.20
067-0920-104-0000	Developed/Final Map	Medium Density	0.8000	\$ 85.20
067-0920-105-0000	Developed/Final Map	Medium Density	0.8000	\$ 85.20
067-0920-106-0000	Developed/Final Map	Medium Density	0.8000	\$ 85.20
067-0920-107-0000	Developed/Final Map	Medium Density	0.8000	\$ 85.20
067-0920-108-0000	Developed/Final Map	Medium Density	0.8000	\$ 85.20
067-0920-109-0000	Developed/Final Map	Medium Density	0.8000	\$ 85.20
067-0920-110-0000	Developed/Final Map	Medium Density	0.8000	\$ 85.20
067-0920-111-0000	Developed/Final Map	Medium Density	0.8000	\$ 85.20
067-0920-112-0000	Developed/Final Map	Medium Density	0.8000	\$ 85.20
067-0920-113-0000	Developed/Final Map	Medium Density	0.8000	\$ 85.20

ITEM 10.2.

**City of Rancho Cordova Transit Related Services Benefit District Zone No. 2
Exhibit A to the Resolution
Fiscal Year 2026-27 Charge Roll**

APN	Development Status	Land Use	EDU	Levy Amount
067-0920-114-0000	Developed/Final Map	Medium Density	0.8000	\$ 85.20
067-0920-115-0000	Developed/Final Map	Medium Density	0.8000	\$ 85.20
067-0920-116-0000	Developed/Final Map	Medium Density	0.8000	\$ 85.20
067-0920-117-0000	Developed/Final Map	Medium Density	0.8000	\$ 85.20
067-0920-118-0000	Developed/Final Map	Medium Density	0.8000	\$ 85.20
067-0930-002-0000	Developed/Final Map	Medium Density	0.8000	\$ 85.20
067-0930-003-0000	Developed/Final Map	Medium Density	0.8000	\$ 85.20
067-0930-004-0000	Developed/Final Map	Medium Density	0.8000	\$ 85.20
067-0930-005-0000	Developed/Final Map	Medium Density	0.8000	\$ 85.20
067-0930-006-0000	Developed/Final Map	Medium Density	0.8000	\$ 85.20
067-0930-007-0000	Developed/Final Map	Medium Density	0.8000	\$ 85.20
067-0930-008-0000	Developed/Final Map	Medium Density	0.8000	\$ 85.20
067-0930-009-0000	Developed/Final Map	Medium Density	0.8000	\$ 85.20
067-0930-010-0000	Developed/Final Map	Medium Density	0.8000	\$ 85.20
067-0930-011-0000	Developed/Final Map	Medium Density	0.8000	\$ 85.20
067-0930-012-0000	Developed/Final Map	Medium Density	0.8000	\$ 85.20
067-0930-013-0000	Developed/Final Map	Medium Density	0.8000	\$ 85.20
067-0930-014-0000	Developed/Final Map	Medium Density	0.8000	\$ 85.20
067-0930-015-0000	Developed/Final Map	Medium Density	0.8000	\$ 85.20
067-0930-016-0000	Developed/Final Map	Medium Density	0.8000	\$ 85.20
067-0930-017-0000	Developed/Final Map	Medium Density	0.8000	\$ 85.20
067-0930-018-0000	Developed/Final Map	Medium Density	0.8000	\$ 85.20
067-0930-019-0000	Developed/Final Map	Medium Density	0.8000	\$ 85.20
067-0930-020-0000	Developed/Final Map	Medium Density	0.8000	\$ 85.20
067-0930-021-0000	Developed/Final Map	Medium Density	0.8000	\$ 85.20
067-0930-022-0000	Developed/Final Map	Medium Density	0.8000	\$ 85.20
067-0930-023-0000	Developed/Final Map	Medium Density	0.8000	\$ 85.20
067-0930-024-0000	Developed/Final Map	Medium Density	0.8000	\$ 85.20
067-0930-025-0000	Developed/Final Map	Medium Density	0.8000	\$ 85.20
067-0930-026-0000	Developed/Final Map	Medium Density	0.8000	\$ 85.20
067-0930-027-0000	Developed/Final Map	Medium Density	0.8000	\$ 85.20
067-0930-028-0000	Developed/Final Map	Medium Density	0.8000	\$ 85.20
067-0930-029-0000	Developed/Final Map	Medium Density	0.8000	\$ 85.20
067-0930-030-0000	Developed/Final Map	Medium Density	0.8000	\$ 85.20
067-0930-031-0000	Developed/Final Map	Medium Density	0.8000	\$ 85.20
067-0930-032-0000	Developed/Final Map	Medium Density	0.8000	\$ 85.20
067-0930-033-0000	Developed/Final Map	Medium Density	0.8000	\$ 85.20
067-0930-034-0000	Developed/Final Map	Medium Density	0.8000	\$ 85.20
067-0930-035-0000	Developed/Final Map	Medium Density	0.8000	\$ 85.20
067-0930-036-0000	Developed/Final Map	Medium Density	0.8000	\$ 85.20
067-0930-037-0000	Developed/Final Map	Medium Density	0.8000	\$ 85.20
067-0930-038-0000	Developed/Final Map	Medium Density	0.8000	\$ 85.20
067-0930-039-0000	Developed/Final Map	Medium Density	0.8000	\$ 85.20
067-0930-040-0000	Developed/Final Map	Medium Density	0.8000	\$ 85.20
067-0930-041-0000	Developed/Final Map	Medium Density	0.8000	\$ 85.20

ITEM 10.2.

**City of Rancho Cordova Transit Related Services Benefit District Zone No. 2
Fiscal Year 2026-27 Charge Roll**

APN	Development Status	Land Use	EDU	Levy Amount
067-0930-042-0000	Developed/Final Map	Medium Density	0.8000	\$ 85.20
067-0930-047-0000	Developed/Final Map	Medium Density	0.8000	\$ 85.20
067-0930-048-0000	Developed/Final Map	Medium Density	0.8000	\$ 85.20
067-1050-001-0000	Developed/Final Map	Retail & Service	86.6632	\$ 9,229.62
067-1050-002-0000	Developed/Final Map	Retail & Service	33.0756	\$ 3,522.54
067-1050-003-0000	Developed/Final Map	Retail & Service	23.2811	\$ 2,479.44
067-1050-004-0000	Developed/Final Map	Retail & Service	31.0244	\$ 3,304.10
067-1050-005-0000	Developed/Final Map	Retail & Service	24.5888	\$ 2,618.70
067-1050-006-0000	Developed/Final Map	Retail & Service	48.2032	\$ 5,133.64
067-1050-007-0000	Developed/Final Map	Retail & Service	42.5624	\$ 4,532.90
067-1050-009-0000	Developed/Final Map	Retail & Service	29.7424	\$ 3,167.56
067-1070-001-0000	Developed/Final Map	Low Density Residential	1.0000	\$ 106.50
067-1070-002-0000	Developed/Final Map	Low Density Residential	1.0000	\$ 106.50
067-1070-003-0000	Developed/Final Map	Low Density Residential	1.0000	\$ 106.50
067-1070-004-0000	Developed/Final Map	Low Density Residential	1.0000	\$ 106.50
067-1070-005-0000	Developed/Final Map	Low Density Residential	1.0000	\$ 106.50
067-1070-006-0000	Developed/Final Map	Low Density Residential	1.0000	\$ 106.50
067-1070-007-0000	Developed/Final Map	Low Density Residential	1.0000	\$ 106.50
067-1070-008-0000	Developed/Final Map	Low Density Residential	1.0000	\$ 106.50
067-1070-009-0000	Developed/Final Map	Low Density Residential	1.0000	\$ 106.50
067-1070-010-0000	Developed/Final Map	Low Density Residential	1.0000	\$ 106.50
067-1070-011-0000	Developed/Final Map	Low Density Residential	1.0000	\$ 106.50
067-1070-012-0000	Developed/Final Map	Low Density Residential	1.0000	\$ 106.50
067-1070-013-0000	Developed/Final Map	Low Density Residential	1.0000	\$ 106.50
067-1070-014-0000	Developed/Final Map	Low Density Residential	1.0000	\$ 106.50
067-1070-015-0000	Developed/Final Map	Low Density Residential	1.0000	\$ 106.50
067-1070-016-0000	Developed/Final Map	Low Density Residential	1.0000	\$ 106.50
067-1070-017-0000	Developed/Final Map	Low Density Residential	1.0000	\$ 106.50
067-1070-018-0000	Developed/Final Map	Low Density Residential	1.0000	\$ 106.50
067-1070-019-0000	Developed/Final Map	Low Density Residential	1.0000	\$ 106.50
067-1070-020-0000	Developed/Final Map	Low Density Residential	1.0000	\$ 106.50
067-1070-021-0000	Developed/Final Map	Low Density Residential	1.0000	\$ 106.50
067-1070-022-0000	Developed/Final Map	Low Density Residential	1.0000	\$ 106.50
067-1070-023-0000	Developed/Final Map	Low Density Residential	1.0000	\$ 106.50
067-1070-024-0000	Developed/Final Map	Low Density Residential	1.0000	\$ 106.50
067-1070-025-0000	Developed/Final Map	Low Density Residential	1.0000	\$ 106.50
067-1070-026-0000	Developed/Final Map	Low Density Residential	1.0000	\$ 106.50
067-1070-027-0000	Developed/Final Map	Low Density Residential	1.0000	\$ 106.50
067-1070-028-0000	Developed/Final Map	Low Density Residential	1.0000	\$ 106.50
067-1070-029-0000	Developed/Final Map	Low Density Residential	1.0000	\$ 106.50
067-1070-030-0000	Developed/Final Map	Low Density Residential	1.0000	\$ 106.50
067-1070-031-0000	Developed/Final Map	Low Density Residential	1.0000	\$ 106.50
067-1070-032-0000	Developed/Final Map	Low Density Residential	1.0000	\$ 106.50
067-1070-033-0000	Developed/Final Map	Low Density Residential	1.0000	\$ 106.50
067-1070-034-0000	Developed/Final Map	Low Density Residential	1.0000	\$ 106.50

ITEM 10.2.

**City of Rancho Cordova Transit Related Services Benefit District Zone No. 2
Exhibit A to the Resolution
Fiscal Year 2026-27 Charge Roll**

APN	Development Status	Land Use	EDU	Levy Amount
067-1070-035-0000	Developed/Final Map	Low Density Residential	1.0000	\$ 106.50
067-1070-036-0000	Developed/Final Map	Low Density Residential	1.0000	\$ 106.50
067-1070-037-0000	Developed/Final Map	Low Density Residential	1.0000	\$ 106.50
067-1070-038-0000	Developed/Final Map	Low Density Residential	1.0000	\$ 106.50
067-1070-039-0000	Developed/Final Map	Low Density Residential	1.0000	\$ 106.50
067-1070-040-0000	Developed/Final Map	Low Density Residential	1.0000	\$ 106.50
067-1070-041-0000	Developed/Final Map	Low Density Residential	1.0000	\$ 106.50
067-1070-042-0000	Developed/Final Map	Low Density Residential	1.0000	\$ 106.50
067-1070-043-0000	Developed/Final Map	Low Density Residential	1.0000	\$ 106.50
067-1070-044-0000	Developed/Final Map	Low Density Residential	1.0000	\$ 106.50
067-1070-045-0000	Developed/Final Map	Low Density Residential	1.0000	\$ 106.50
067-1070-046-0000	Developed/Final Map	Low Density Residential	1.0000	\$ 106.50
067-1070-047-0000	Developed/Final Map	Low Density Residential	1.0000	\$ 106.50
067-1070-048-0000	Developed/Final Map	Low Density Residential	1.0000	\$ 106.50
067-1070-049-0000	Developed/Final Map	Low Density Residential	1.0000	\$ 106.50
067-1070-050-0000	Developed/Final Map	Low Density Residential	1.0000	\$ 106.50
067-1070-051-0000	Developed/Final Map	Low Density Residential	1.0000	\$ 106.50
067-1070-052-0000	Developed/Final Map	Low Density Residential	1.0000	\$ 106.50
067-1070-053-0000	Developed/Final Map	Low Density Residential	1.0000	\$ 106.50
067-1070-054-0000	Developed/Final Map	Low Density Residential	1.0000	\$ 106.50
067-1070-055-0000	Developed/Final Map	Low Density Residential	1.0000	\$ 106.50
067-1090-001-0000	Developed/Final Map	Medium Density	0.8000	\$ 85.20
067-1090-002-0000	Developed/Final Map	Medium Density	0.8000	\$ 85.20
067-1090-003-0000	Developed/Final Map	Medium Density	0.8000	\$ 85.20
067-1090-004-0000	Developed/Final Map	Medium Density	0.8000	\$ 85.20
067-1090-005-0000	Developed/Final Map	Medium Density	0.8000	\$ 85.20
067-1090-006-0000	Developed/Final Map	Medium Density	0.8000	\$ 85.20
067-1090-007-0000	Developed/Final Map	Medium Density	0.8000	\$ 85.20
067-1090-008-0000	Developed/Final Map	Medium Density	0.8000	\$ 85.20
067-1090-009-0000	Developed/Final Map	Medium Density	0.8000	\$ 85.20
067-1090-010-0000	Developed/Final Map	Medium Density	0.8000	\$ 85.20
067-1090-011-0000	Developed/Final Map	Medium Density	0.8000	\$ 85.20
067-1090-012-0000	Developed/Final Map	Medium Density	0.8000	\$ 85.20
067-1090-013-0000	Developed/Final Map	Medium Density	0.8000	\$ 85.20
067-1090-014-0000	Developed/Final Map	Medium Density	0.8000	\$ 85.20
067-1090-015-0000	Developed/Final Map	Medium Density	0.8000	\$ 85.20
067-1090-016-0000	Developed/Final Map	Medium Density	0.8000	\$ 85.20
067-1090-017-0000	Developed/Final Map	Medium Density	0.8000	\$ 85.20
067-1090-018-0000	Developed/Final Map	Medium Density	0.8000	\$ 85.20
067-1090-019-0000	Developed/Final Map	Medium Density	0.8000	\$ 85.20
067-1090-020-0000	Developed/Final Map	Medium Density	0.8000	\$ 85.20
067-1090-021-0000	Developed/Final Map	Medium Density	0.8000	\$ 85.20
067-1090-022-0000	Developed/Final Map	Medium Density	0.8000	\$ 85.20
067-1090-023-0000	Developed/Final Map	Medium Density	0.8000	\$ 85.20
067-1090-024-0000	Developed/Final Map	Medium Density	0.8000	\$ 85.20

ITEM 10.2.

**City of Rancho Cordova Transit Related Services Benefit District Zone No. 2
Exhibit A to the Resolution
Fiscal Year 2026-27 Charge Roll**

APN	Development Status	Land Use	EDU	Levy Amount
067-1090-025-0000	Developed/Final Map	Medium Density	0.8000	\$ 85.20
067-1090-026-0000	Developed/Final Map	Medium Density	0.8000	\$ 85.20
067-1090-027-0000	Developed/Final Map	Medium Density	0.8000	\$ 85.20
067-1090-028-0000	Developed/Final Map	Medium Density	0.8000	\$ 85.20
067-1090-029-0000	Developed/Final Map	Medium Density	0.8000	\$ 85.20
067-1090-030-0000	Developed/Final Map	Medium Density	0.8000	\$ 85.20
067-1090-031-0000	Developed/Final Map	Medium Density	0.8000	\$ 85.20
067-1090-032-0000	Developed/Final Map	Medium Density	0.8000	\$ 85.20
067-1090-033-0000	Developed/Final Map	Medium Density	0.8000	\$ 85.20
067-1090-034-0000	Developed/Final Map	Medium Density	0.8000	\$ 85.20
067-1090-035-0000	Developed/Final Map	Medium Density	0.8000	\$ 85.20
067-1090-036-0000	Developed/Final Map	Medium Density	0.8000	\$ 85.20
067-1090-037-0000	Developed/Final Map	Medium Density	0.8000	\$ 85.20
067-1090-038-0000	Developed/Final Map	Medium Density	0.8000	\$ 85.20
067-1090-039-0000	Developed/Final Map	Medium Density	0.8000	\$ 85.20
067-1090-040-0000	Developed/Final Map	Medium Density	0.8000	\$ 85.20
067-1090-041-0000	Developed/Final Map	Medium Density	0.8000	\$ 85.20
067-1090-042-0000	Developed/Final Map	Medium Density	0.8000	\$ 85.20
067-1090-043-0000	Developed/Final Map	Medium Density	0.8000	\$ 85.20
067-1090-044-0000	Developed/Final Map	Medium Density	0.8000	\$ 85.20
067-1090-045-0000	Developed/Final Map	Medium Density	0.8000	\$ 85.20
067-1090-046-0000	Developed/Final Map	Medium Density	0.8000	\$ 85.20
067-1090-047-0000	Developed/Final Map	Medium Density	0.8000	\$ 85.20
067-1090-048-0000	Developed/Final Map	Medium Density	0.8000	\$ 85.20
067-1090-049-0000	Developed/Final Map	Medium Density	0.8000	\$ 85.20
067-1090-050-0000	Developed/Final Map	Medium Density	0.8000	\$ 85.20
067-1090-051-0000	Developed/Final Map	Medium Density	0.8000	\$ 85.20
067-1090-052-0000	Developed/Final Map	Medium Density	0.8000	\$ 85.20
067-1090-053-0000	Developed/Final Map	Medium Density	0.8000	\$ 85.20
067-1090-054-0000	Developed/Final Map	Medium Density	0.8000	\$ 85.20
067-1090-055-0000	Developed/Final Map	Medium Density	0.8000	\$ 85.20
067-1090-056-0000	Developed/Final Map	Medium Density	0.8000	\$ 85.20
067-1090-057-0000	Developed/Final Map	Medium Density	0.8000	\$ 85.20
067-1090-058-0000	Developed/Final Map	Medium Density	0.8000	\$ 85.20
067-1090-059-0000	Developed/Final Map	Medium Density	0.8000	\$ 85.20
067-1090-060-0000	Developed/Final Map	Medium Density	0.8000	\$ 85.20
067-1090-061-0000	Developed/Final Map	Medium Density	0.8000	\$ 85.20
067-1090-062-0000	Developed/Final Map	Medium Density	0.8000	\$ 85.20
067-1090-063-0000	Developed/Final Map	Medium Density	0.8000	\$ 85.20
067-1090-064-0000	Developed/Final Map	Medium Density	0.8000	\$ 85.20
067-1090-065-0000	Developed/Final Map	Medium Density	0.8000	\$ 85.20
067-1090-066-0000	Developed/Final Map	Medium Density	0.8000	\$ 85.20
067-1090-067-0000	Developed/Final Map	Medium Density	0.8000	\$ 85.20
067-1090-068-0000	Developed/Final Map	Medium Density	0.8000	\$ 85.20
067-1090-069-0000	Developed/Final Map	Medium Density	0.8000	\$ 85.20

ITEM 10.2.

**City of Rancho Cordova Transit Related Services Benefit District Zone No. 2
Fiscal Year 2026-27 Charge Roll**

APN	Development Status	Land Use	EDU	Levy Amount
067-1090-070-0000	Developed/Final Map	Medium Density	0.8000	\$ 85.20
067-1090-071-0000	Developed/Final Map	Medium Density	0.8000	\$ 85.20
067-1090-072-0000	Developed/Final Map	Medium Density	0.8000	\$ 85.20
067-1090-073-0000	Developed/Final Map	Medium Density	0.8000	\$ 85.20
067-1090-074-0000	Developed/Final Map	Medium Density	0.8000	\$ 85.20
067-1090-075-0000	Developed/Final Map	Medium Density	0.8000	\$ 85.20
067-1090-076-0000	Developed/Final Map	Medium Density	0.8000	\$ 85.20
067-1090-077-0000	Developed/Final Map	Medium Density	0.8000	\$ 85.20
067-1090-078-0000	Developed/Final Map	Medium Density	0.8000	\$ 85.20
067-1090-079-0000	Developed/Final Map	Medium Density	0.8000	\$ 85.20
067-1090-080-0000	Developed/Final Map	Medium Density	0.8000	\$ 85.20
067-1090-081-0000	Developed/Final Map	Medium Density	0.8000	\$ 85.20
067-1090-082-0000	Developed/Final Map	Medium Density	0.8000	\$ 85.20
067-1090-083-0000	Developed/Final Map	Medium Density	0.8000	\$ 85.20
067-1090-084-0000	Developed/Final Map	Medium Density	0.8000	\$ 85.20
067-1120-001-0000	Developed/Final Map	Medium Density	0.8000	\$ 85.20
067-1120-002-0000	Developed/Final Map	Medium Density	0.8000	\$ 85.20
067-1120-003-0000	Developed/Final Map	Medium Density	0.8000	\$ 85.20
067-1120-004-0000	Developed/Final Map	Medium Density	0.8000	\$ 85.20
067-1120-005-0000	Developed/Final Map	Medium Density	0.8000	\$ 85.20
067-1120-006-0000	Developed/Final Map	Medium Density	0.8000	\$ 85.20
067-1120-007-0000	Developed/Final Map	Medium Density	0.8000	\$ 85.20
067-1120-008-0000	Developed/Final Map	Medium Density	0.8000	\$ 85.20
067-1120-009-0000	Developed/Final Map	Medium Density	0.8000	\$ 85.20
067-1120-010-0000	Developed/Final Map	Medium Density	0.8000	\$ 85.20
067-1120-011-0000	Developed/Final Map	Medium Density	0.8000	\$ 85.20
067-1120-012-0000	Developed/Final Map	Medium Density	0.8000	\$ 85.20
067-1120-013-0000	Developed/Final Map	Medium Density	0.8000	\$ 85.20
067-1120-014-0000	Developed/Final Map	Medium Density	0.8000	\$ 85.20
067-1120-015-0000	Developed/Final Map	Medium Density	0.8000	\$ 85.20
067-1120-016-0000	Developed/Final Map	Medium Density	0.8000	\$ 85.20
067-1120-017-0000	Developed/Final Map	Medium Density	0.8000	\$ 85.20
067-1120-018-0000	Developed/Final Map	Medium Density	0.8000	\$ 85.20
067-1120-019-0000	Developed/Final Map	Medium Density	0.8000	\$ 85.20
067-1120-020-0000	Developed/Final Map	Medium Density	0.8000	\$ 85.20
067-1120-021-0000	Developed/Final Map	Medium Density	0.8000	\$ 85.20
067-1120-022-0000	Developed/Final Map	Medium Density	0.8000	\$ 85.20
067-1120-023-0000	Developed/Final Map	Medium Density	0.8000	\$ 85.20
067-1130-001-0000	Developed/Final Map	Medium Density	0.8000	\$ 85.20
067-1130-002-0000	Developed/Final Map	Medium Density	0.8000	\$ 85.20
067-1130-003-0000	Developed/Final Map	Medium Density	0.8000	\$ 85.20
067-1130-004-0000	Developed/Final Map	Medium Density	0.8000	\$ 85.20
067-1130-005-0000	Developed/Final Map	Medium Density	0.8000	\$ 85.20
067-1130-006-0000	Developed/Final Map	Medium Density	0.8000	\$ 85.20
067-1130-007-0000	Developed/Final Map	Medium Density	0.8000	\$ 85.20

ITEM 10.2.

**City of Rancho Cordova Transit Related Services Benefit District Zone No. 2
Fiscal Year 2026-27 Charge Roll**

APN	Development Status	Land Use	EDU	Levy Amount
067-1130-008-0000	Developed/Final Map	Medium Density	0.8000	\$ 85.20
067-1130-009-0000	Developed/Final Map	Medium Density	0.8000	\$ 85.20
067-1130-010-0000	Developed/Final Map	Medium Density	0.8000	\$ 85.20
067-1130-011-0000	Developed/Final Map	Medium Density	0.8000	\$ 85.20
067-1130-012-0000	Developed/Final Map	Medium Density	0.8000	\$ 85.20
067-1130-013-0000	Developed/Final Map	Medium Density	0.8000	\$ 85.20
067-1130-014-0000	Developed/Final Map	Medium Density	0.8000	\$ 85.20
067-1130-015-0000	Developed/Final Map	Medium Density	0.8000	\$ 85.20
067-1130-016-0000	Developed/Final Map	Medium Density	0.8000	\$ 85.20
067-1130-017-0000	Developed/Final Map	Medium Density	0.8000	\$ 85.20
067-1130-018-0000	Developed/Final Map	Medium Density	0.8000	\$ 85.20
067-1130-019-0000	Developed/Final Map	Medium Density	0.8000	\$ 85.20
067-1130-020-0000	Developed/Final Map	Medium Density	0.8000	\$ 85.20
067-1130-021-0000	Developed/Final Map	Medium Density	0.8000	\$ 85.20
067-1130-022-0000	Developed/Final Map	Medium Density	0.8000	\$ 85.20
067-1130-023-0000	Developed/Final Map	Medium Density	0.8000	\$ 85.20
067-1130-024-0000	Developed/Final Map	Medium Density	0.8000	\$ 85.20
067-1130-025-0000	Developed/Final Map	Medium Density	0.8000	\$ 85.20
067-1130-026-0000	Developed/Final Map	Medium Density	0.8000	\$ 85.20
067-1130-027-0000	Developed/Final Map	Medium Density	0.8000	\$ 85.20
067-1130-028-0000	Developed/Final Map	Medium Density	0.8000	\$ 85.20
067-1130-029-0000	Developed/Final Map	Medium Density	0.8000	\$ 85.20
067-1130-030-0000	Developed/Final Map	Medium Density	0.8000	\$ 85.20
067-1130-031-0000	Developed/Final Map	Medium Density	0.8000	\$ 85.20
067-1130-032-0000	Developed/Final Map	Medium Density	0.8000	\$ 85.20
067-1130-033-0000	Developed/Final Map	Medium Density	0.8000	\$ 85.20
067-1130-034-0000	Developed/Final Map	Medium Density	0.8000	\$ 85.20
067-1130-035-0000	Developed/Final Map	Medium Density	0.8000	\$ 85.20
067-1130-036-0000	Developed/Final Map	Medium Density	0.8000	\$ 85.20
067-1130-037-0000	Developed/Final Map	Medium Density	0.8000	\$ 85.20
067-1130-038-0000	Developed/Final Map	Medium Density	0.8000	\$ 85.20
067-1130-039-0000	Developed/Final Map	Medium Density	0.8000	\$ 85.20
067-1130-040-0000	Developed/Final Map	Medium Density	0.8000	\$ 85.20
067-1130-041-0000	Developed/Final Map	Medium Density	0.8000	\$ 85.20
067-1130-042-0000	Developed/Final Map	Medium Density	0.8000	\$ 85.20
067-1130-043-0000	Developed/Final Map	Medium Density	0.8000	\$ 85.20
067-1130-044-0000	Developed/Final Map	Medium Density	0.8000	\$ 85.20
067-1130-045-0000	Developed/Final Map	Medium Density	0.8000	\$ 85.20
067-1130-046-0000	Developed/Final Map	Medium Density	0.8000	\$ 85.20
067-1130-047-0000	Developed/Final Map	Medium Density	0.8000	\$ 85.20
067-1130-048-0000	Developed/Final Map	Medium Density	0.8000	\$ 85.20
067-1130-049-0000	Developed/Final Map	Medium Density	0.8000	\$ 85.20
067-1130-050-0000	Developed/Final Map	Medium Density	0.8000	\$ 85.20
067-1130-051-0000	Developed/Final Map	Medium Density	0.8000	\$ 85.20
067-1130-052-0000	Developed/Final Map	Medium Density	0.8000	\$ 85.20

ITEM 10.2.

**City of Rancho Cordova Transit Related Services Benefit District Zone No. 2
 Exhibit A to the Resolution
 Fiscal Year 2026-27 Charge Roll**

APN	Development Status	Land Use	EDU	Levy Amount
067-1130-053-0000	Developed/Final Map	Medium Density	0.8000	\$ 85.20
067-1130-054-0000	Developed/Final Map	Medium Density	0.8000	\$ 85.20
067-1130-055-0000	Developed/Final Map	Medium Density	0.8000	\$ 85.20
067-1130-056-0000	Developed/Final Map	Medium Density	0.8000	\$ 85.20
067-1130-057-0000	Developed/Final Map	Medium Density	0.8000	\$ 85.20
067-1130-058-0000	Developed/Final Map	Medium Density	0.8000	\$ 85.20
067-1130-059-0000	Developed/Final Map	Medium Density	0.8000	\$ 85.20
067-1130-060-0000	Developed/Final Map	Medium Density	0.8000	\$ 85.20
067-1130-061-0000	Developed/Final Map	Medium Density	0.8000	\$ 85.20
067-1130-062-0000	Developed/Final Map	Medium Density	0.8000	\$ 85.20
067-1130-063-0000	Developed/Final Map	Medium Density	0.8000	\$ 85.20
067-1130-064-0000	Developed/Final Map	Medium Density	0.8000	\$ 85.20
067-1130-065-0000	Developed/Final Map	Medium Density	0.8000	\$ 85.20
067-1130-066-0000	Developed/Final Map	Medium Density	0.8000	\$ 85.20
067-1130-067-0000	Developed/Final Map	Medium Density	0.8000	\$ 85.20
067-1130-068-0000	Developed/Final Map	Medium Density	0.8000	\$ 85.20
067-1130-069-0000	Developed/Final Map	Medium Density	0.8000	\$ 85.20
067-1130-070-0000	Developed/Final Map	Medium Density	0.8000	\$ 85.20
067-1130-071-0000	Developed/Final Map	Medium Density	0.8000	\$ 85.20
067-1130-072-0000	Developed/Final Map	Medium Density	0.8000	\$ 85.20
067-1130-073-0000	Developed/Final Map	Medium Density	0.8000	\$ 85.20
067-1130-074-0000	Developed/Final Map	Medium Density	0.8000	\$ 85.20
067-1130-075-0000	Developed/Final Map	Medium Density	0.8000	\$ 85.20
067-1130-076-0000	Developed/Final Map	Medium Density	0.8000	\$ 85.20
067-1130-077-0000	Developed/Final Map	Medium Density	0.8000	\$ 85.20
067-1130-078-0000	Developed/Final Map	Medium Density	0.8000	\$ 85.20
067-1130-079-0000	Developed/Final Map	Medium Density	0.8000	\$ 85.20
067-1130-080-0000	Developed/Final Map	Medium Density	0.8000	\$ 85.20
067-1130-081-0000	Developed/Final Map	Medium Density	0.8000	\$ 85.20
067-1130-082-0000	Developed/Final Map	Medium Density	0.8000	\$ 85.20
067-1130-083-0000	Developed/Final Map	Medium Density	0.8000	\$ 85.20
067-1130-084-0000	Developed/Final Map	Medium Density	0.8000	\$ 85.20
067-1130-085-0000	Developed/Final Map	Medium Density	0.8000	\$ 85.20
067-1130-086-0000	Developed/Final Map	Medium Density	0.8000	\$ 85.20
067-1130-087-0000	Developed/Final Map	Medium Density	0.8000	\$ 85.20
067-1130-088-0000	Developed/Final Map	Medium Density	0.8000	\$ 85.20
067-1130-089-0000	Developed/Final Map	Medium Density	0.8000	\$ 85.20
067-1130-090-0000	Developed/Final Map	Medium Density	0.8000	\$ 85.20
067-1130-091-0000	Developed/Final Map	Medium Density	0.8000	\$ 85.20
067-1130-092-0000	Developed/Final Map	Medium Density	0.8000	\$ 85.20
067-1130-093-0000	Developed/Final Map	Medium Density	0.8000	\$ 85.20
067-1130-094-0000	Developed/Final Map	Medium Density	0.8000	\$ 85.20
067-1130-095-0000	Developed/Final Map	Medium Density	0.8000	\$ 85.20
067-1130-096-0000	Developed/Final Map	Medium Density	0.8000	\$ 85.20
067-1130-097-0000	Developed/Final Map	Medium Density	0.8000	\$ 85.20

ITEM 10.2.

**City of Rancho Cordova Transit Related Services Benefit District Zone No. 2
Fiscal Year 2026-27 Charge Roll**

APN	Development Status	Land Use	EDU	Levy Amount
067-1130-098-0000	Developed/Final Map	Medium Density	0.8000	\$ 85.20
067-1130-099-0000	Developed/Final Map	Medium Density	0.8000	\$ 85.20
067-1130-100-0000	Developed/Final Map	Medium Density	0.8000	\$ 85.20
067-1130-101-0000	Developed/Final Map	Medium Density	0.8000	\$ 85.20
067-1130-102-0000	Developed/Final Map	Medium Density	0.8000	\$ 85.20
067-1130-103-0000	Developed/Final Map	Medium Density	0.8000	\$ 85.20
067-1130-104-0000	Developed/Final Map	Medium Density	0.8000	\$ 85.20
067-1130-105-0000	Developed/Final Map	Medium Density	0.8000	\$ 85.20
067-1130-106-0000	Developed/Final Map	Medium Density	0.8000	\$ 85.20
067-1130-107-0000	Developed/Final Map	Medium Density	0.8000	\$ 85.20
067-1130-108-0000	Developed/Final Map	Medium Density	0.8000	\$ 85.20
067-1130-109-0000	Developed/Final Map	Medium Density	0.8000	\$ 85.20
067-1130-110-0000	Developed/Final Map	Medium Density	0.8000	\$ 85.20
067-1130-111-0000	Developed/Final Map	Medium Density	0.8000	\$ 85.20
067-1130-112-0000	Developed/Final Map	Medium Density	0.8000	\$ 85.20
067-1130-113-0000	Developed/Final Map	Medium Density	0.8000	\$ 85.20
067-1130-114-0000	Developed/Final Map	Medium Density	0.8000	\$ 85.20
067-1130-115-0000	Developed/Final Map	Medium Density	0.8000	\$ 85.20
067-1130-116-0000	Developed/Final Map	Medium Density	0.8000	\$ 85.20
067-1130-117-0000	Developed/Final Map	Medium Density	0.8000	\$ 85.20
067-1130-118-0000	Developed/Final Map	Medium Density	0.8000	\$ 85.20
067-1130-119-0000	Developed/Final Map	Medium Density	0.8000	\$ 85.20
067-1130-120-0000	Developed/Final Map	Medium Density	0.8000	\$ 85.20
067-1130-121-0000	Developed/Final Map	Medium Density	0.8000	\$ 85.20
067-1130-122-0000	Developed/Final Map	Medium Density	0.8000	\$ 85.20
067-1130-123-0000	Developed/Final Map	Medium Density	0.8000	\$ 85.20
067-1130-124-0000	Developed/Final Map	Medium Density	0.8000	\$ 85.20
067-1130-125-0000	Developed/Final Map	Medium Density	0.8000	\$ 85.20
067-1130-126-0000	Developed/Final Map	Medium Density	0.8000	\$ 85.20
067-1130-127-0000	Developed/Final Map	Medium Density	0.8000	\$ 85.20
067-1130-128-0000	Developed/Final Map	Medium Density	0.8000	\$ 85.20
067-1130-129-0000	Developed/Final Map	Medium Density	0.8000	\$ 85.20
067-1130-130-0000	Developed/Final Map	Medium Density	0.8000	\$ 85.20
067-1130-131-0000	Developed/Final Map	Medium Density	0.8000	\$ 85.20
067-1130-132-0000	Developed/Final Map	Medium Density	0.8000	\$ 85.20
067-1130-133-0000	Developed/Final Map	Medium Density	0.8000	\$ 85.20
067-1130-134-0000	Developed/Final Map	Medium Density	0.8000	\$ 85.20
067-1130-135-0000	Developed/Final Map	Medium Density	0.8000	\$ 85.20
067-1130-136-0000	Developed/Final Map	Medium Density	0.8000	\$ 85.20
067-1130-137-0000	Developed/Final Map	Medium Density	0.8000	\$ 85.20
067-1130-138-0000	Developed/Final Map	Medium Density	0.8000	\$ 85.20
067-1130-139-0000	Developed/Final Map	Medium Density	0.8000	\$ 85.20
067-1130-140-0000	Developed/Final Map	Medium Density	0.8000	\$ 85.20
067-1130-141-0000	Developed/Final Map	Medium Density	0.8000	\$ 85.20
067-1130-142-0000	Developed/Final Map	Medium Density	0.8000	\$ 85.20

ITEM 10.2.

**City of Rancho Cordova Transit Related Services Benefit District Zone No. 2
Fiscal Year 2026-27 Charge Roll**

APN	Development Status	Land Use	EDU	Levy Amount
067-1130-143-0000	Developed/Final Map	Medium Density	0.8000	\$ 85.20
067-1130-144-0000	Developed/Final Map	Medium Density	0.8000	\$ 85.20
067-1130-145-0000	Developed/Final Map	Medium Density	0.8000	\$ 85.20
067-1130-146-0000	Developed/Final Map	Medium Density	0.8000	\$ 85.20
067-1130-147-0000	Developed/Final Map	Medium Density	0.8000	\$ 85.20
067-1130-148-0000	Developed/Final Map	Medium Density	0.8000	\$ 85.20
067-1130-149-0000	Developed/Final Map	Medium Density	0.8000	\$ 85.20
067-1130-150-0000	Developed/Final Map	Medium Density	0.8000	\$ 85.20
067-1130-151-0000	Developed/Final Map	Medium Density	0.8000	\$ 85.20
067-1130-152-0000	Developed/Final Map	Medium Density	0.8000	\$ 85.20
067-1130-153-0000	Developed/Final Map	Medium Density	0.8000	\$ 85.20
067-1130-154-0000	Developed/Final Map	Medium Density	0.8000	\$ 85.20
067-1130-155-0000	Developed/Final Map	Medium Density	0.8000	\$ 85.20
067-1130-156-0000	Developed/Final Map	Medium Density	0.8000	\$ 85.20
067-1130-157-0000	Developed/Final Map	Medium Density	0.8000	\$ 85.20
067-1130-158-0000	Developed/Final Map	Medium Density	0.8000	\$ 85.20
067-1130-159-0000	Developed/Final Map	Medium Density	0.8000	\$ 85.20
067-1130-160-0000	Developed/Final Map	Medium Density	0.8000	\$ 85.20
067-1130-161-0000	Developed/Final Map	Medium Density	0.8000	\$ 85.20
067-1130-162-0000	Developed/Final Map	Medium Density	0.8000	\$ 85.20
067-1130-163-0000	Developed/Final Map	Medium Density	0.8000	\$ 85.20
067-1130-164-0000	Developed/Final Map	Medium Density	0.8000	\$ 85.20
067-1130-165-0000	Developed/Final Map	Medium Density	0.8000	\$ 85.20
067-1130-166-0000	Developed/Final Map	Medium Density	0.8000	\$ 85.20
067-1130-167-0000	Developed/Final Map	Medium Density	0.8000	\$ 85.20
067-1130-168-0000	Developed/Final Map	Medium Density	0.8000	\$ 85.20
067-1130-169-0000	Developed/Final Map	Medium Density	0.8000	\$ 85.20
067-1130-170-0000	Developed/Final Map	Medium Density	0.8000	\$ 85.20
067-1140-001-0000	Developed/Final Map	Medium Density	0.8000	\$ 85.20
067-1140-002-0000	Developed/Final Map	Medium Density	0.8000	\$ 85.20
067-1140-003-0000	Developed/Final Map	Medium Density	0.8000	\$ 85.20
067-1140-004-0000	Developed/Final Map	Medium Density	0.8000	\$ 85.20
067-1140-005-0000	Developed/Final Map	Medium Density	0.8000	\$ 85.20
067-1140-006-0000	Developed/Final Map	Medium Density	0.8000	\$ 85.20
067-1140-007-0000	Developed/Final Map	Medium Density	0.8000	\$ 85.20
067-1140-008-0000	Developed/Final Map	Medium Density	0.8000	\$ 85.20
067-1140-009-0000	Developed/Final Map	Medium Density	0.8000	\$ 85.20
067-1140-010-0000	Developed/Final Map	Medium Density	0.8000	\$ 85.20
067-1140-011-0000	Developed/Final Map	Medium Density	0.8000	\$ 85.20
067-1140-012-0000	Developed/Final Map	Medium Density	0.8000	\$ 85.20
067-1140-013-0000	Developed/Final Map	Medium Density	0.8000	\$ 85.20
067-1140-014-0000	Developed/Final Map	Medium Density	0.8000	\$ 85.20
067-1140-015-0000	Developed/Final Map	Medium Density	0.8000	\$ 85.20
067-1140-016-0000	Developed/Final Map	Medium Density	0.8000	\$ 85.20
067-1140-017-0000	Developed/Final Map	Medium Density	0.8000	\$ 85.20

ITEM 10.2.

**City of Rancho Cordova Transit Related Services Benefit District Zone No. 2
Fiscal Year 2026-27 Charge Roll**

APN	Development Status	Land Use	EDU	Levy Amount
067-1140-018-0000	Developed/Final Map	Medium Density	0.8000	\$ 85.20
067-1140-019-0000	Developed/Final Map	Medium Density	0.8000	\$ 85.20
067-1140-020-0000	Developed/Final Map	Medium Density	0.8000	\$ 85.20
067-1140-021-0000	Developed/Final Map	Medium Density	0.8000	\$ 85.20
067-1140-022-0000	Developed/Final Map	Medium Density	0.8000	\$ 85.20
067-1140-023-0000	Developed/Final Map	Medium Density	0.8000	\$ 85.20
067-1140-024-0000	Developed/Final Map	Medium Density	0.8000	\$ 85.20
067-1140-025-0000	Developed/Final Map	Medium Density	0.8000	\$ 85.20
067-1140-026-0000	Developed/Final Map	Medium Density	0.8000	\$ 85.20
067-1140-027-0000	Developed/Final Map	Medium Density	0.8000	\$ 85.20
067-1140-028-0000	Developed/Final Map	Medium Density	0.8000	\$ 85.20
067-1140-029-0000	Developed/Final Map	Medium Density	0.8000	\$ 85.20
067-1140-030-0000	Developed/Final Map	Medium Density	0.8000	\$ 85.20
067-1140-031-0000	Developed/Final Map	Medium Density	0.8000	\$ 85.20
067-1140-032-0000	Developed/Final Map	Medium Density	0.8000	\$ 85.20
067-1140-033-0000	Developed/Final Map	Medium Density	0.8000	\$ 85.20
067-1140-034-0000	Developed/Final Map	Medium Density	0.8000	\$ 85.20
067-1140-035-0000	Developed/Final Map	Medium Density	0.8000	\$ 85.20
067-1140-036-0000	Developed/Final Map	Medium Density	0.8000	\$ 85.20
067-1140-037-0000	Developed/Final Map	Medium Density	0.8000	\$ 85.20
067-1150-001-0000	Developed/Final Map	Medium Density	0.8000	\$ 85.20
067-1150-002-0000	Developed/Final Map	Medium Density	0.8000	\$ 85.20
067-1150-003-0000	Developed/Final Map	Medium Density	0.8000	\$ 85.20
067-1150-004-0000	Developed/Final Map	Medium Density	0.8000	\$ 85.20
067-1150-005-0000	Developed/Final Map	Medium Density	0.8000	\$ 85.20
067-1150-006-0000	Developed/Final Map	Medium Density	0.8000	\$ 85.20
067-1150-007-0000	Developed/Final Map	Medium Density	0.8000	\$ 85.20
067-1150-008-0000	Developed/Final Map	Medium Density	0.8000	\$ 85.20
067-1150-009-0000	Developed/Final Map	Medium Density	0.8000	\$ 85.20
067-1150-010-0000	Developed/Final Map	Medium Density	0.8000	\$ 85.20
067-1150-011-0000	Developed/Final Map	Medium Density	0.8000	\$ 85.20
067-1150-012-0000	Developed/Final Map	Medium Density	0.8000	\$ 85.20
067-1150-013-0000	Developed/Final Map	Medium Density	0.8000	\$ 85.20
067-1150-014-0000	Developed/Final Map	Medium Density	0.8000	\$ 85.20
067-1150-015-0000	Developed/Final Map	Medium Density	0.8000	\$ 85.20
067-1150-016-0000	Developed/Final Map	Medium Density	0.8000	\$ 85.20
067-1150-017-0000	Developed/Final Map	Medium Density	0.8000	\$ 85.20
067-1150-018-0000	Developed/Final Map	Medium Density	0.8000	\$ 85.20
067-1150-019-0000	Developed/Final Map	Medium Density	0.8000	\$ 85.20
067-1150-020-0000	Developed/Final Map	Medium Density	0.8000	\$ 85.20
067-1150-021-0000	Developed/Final Map	Medium Density	0.8000	\$ 85.20
067-1150-022-0000	Developed/Final Map	Medium Density	0.8000	\$ 85.20
067-1150-023-0000	Developed/Final Map	Medium Density	0.8000	\$ 85.20
067-1150-024-0000	Developed/Final Map	Medium Density	0.8000	\$ 85.20
067-1150-025-0000	Developed/Final Map	Medium Density	0.8000	\$ 85.20

ITEM 10.2.

**City of Rancho Cordova Transit Related Services Benefit District Zone No. 2
Fiscal Year 2026-27 Charge Roll**

APN	Development Status	Land Use	EDU	Levy Amount
067-1150-026-0000	Developed/Final Map	Medium Density	0.8000	\$ 85.20
067-1150-027-0000	Developed/Final Map	Medium Density	0.8000	\$ 85.20
067-1150-028-0000	Developed/Final Map	Medium Density	0.8000	\$ 85.20
067-1150-029-0000	Developed/Final Map	Medium Density	0.8000	\$ 85.20
067-1150-030-0000	Developed/Final Map	Medium Density	0.8000	\$ 85.20
067-1150-031-0000	Developed/Final Map	Medium Density	0.8000	\$ 85.20
067-1150-032-0000	Developed/Final Map	Medium Density	0.8000	\$ 85.20
067-1150-033-0000	Developed/Final Map	Medium Density	0.8000	\$ 85.20
067-1150-034-0000	Developed/Final Map	Medium Density	0.8000	\$ 85.20
067-1150-035-0000	Developed/Final Map	Medium Density	0.8000	\$ 85.20
067-1150-036-0000	Developed/Final Map	Medium Density	0.8000	\$ 85.20
067-1150-037-0000	Developed/Final Map	Medium Density	0.8000	\$ 85.20
067-1150-038-0000	Developed/Final Map	Medium Density	0.8000	\$ 85.20
067-1150-039-0000	Developed/Final Map	Medium Density	0.8000	\$ 85.20
067-1150-040-0000	Developed/Final Map	Medium Density	0.8000	\$ 85.20
067-1150-041-0000	Developed/Final Map	Medium Density	0.8000	\$ 85.20
067-1150-042-0000	Developed/Final Map	Medium Density	0.8000	\$ 85.20
067-1150-043-0000	Developed/Final Map	Medium Density	0.8000	\$ 85.20
067-1150-044-0000	Developed/Final Map	Medium Density	0.8000	\$ 85.20
067-1150-045-0000	Developed/Final Map	Medium Density	0.8000	\$ 85.20
067-1150-046-0000	Developed/Final Map	Medium Density	0.8000	\$ 85.20
067-1150-047-0000	Developed/Final Map	Medium Density	0.8000	\$ 85.20
067-1150-048-0000	Developed/Final Map	Medium Density	0.8000	\$ 85.20
067-1150-049-0000	Developed/Final Map	Medium Density	0.8000	\$ 85.20
067-1150-050-0000	Developed/Final Map	Medium Density	0.8000	\$ 85.20
067-1150-051-0000	Developed/Final Map	Medium Density	0.8000	\$ 85.20
067-1150-052-0000	Developed/Final Map	Medium Density	0.8000	\$ 85.20
067-1150-053-0000	Developed/Final Map	Medium Density	0.8000	\$ 85.20
067-1150-054-0000	Developed/Final Map	Medium Density	0.8000	\$ 85.20
067-1150-055-0000	Developed/Final Map	Medium Density	0.8000	\$ 85.20
067-1150-056-0000	Developed/Final Map	Medium Density	0.8000	\$ 85.20
067-1150-057-0000	Developed/Final Map	Medium Density	0.8000	\$ 85.20
067-1150-058-0000	Developed/Final Map	Medium Density	0.8000	\$ 85.20
067-1150-059-0000	Developed/Final Map	Medium Density	0.8000	\$ 85.20
067-1150-060-0000	Developed/Final Map	Medium Density	0.8000	\$ 85.20
067-1150-061-0000	Developed/Final Map	Medium Density	0.8000	\$ 85.20
067-1150-062-0000	Developed/Final Map	Medium Density	0.8000	\$ 85.20
067-1150-063-0000	Developed/Final Map	Medium Density	0.8000	\$ 85.20
067-1150-064-0000	Developed/Final Map	Medium Density	0.8000	\$ 85.20
067-1150-065-0000	Developed/Final Map	Medium Density	0.8000	\$ 85.20
067-1150-066-0000	Developed/Final Map	Medium Density	0.8000	\$ 85.20
067-1150-067-0000	Developed/Final Map	Medium Density	0.8000	\$ 85.20
067-1150-068-0000	Developed/Final Map	Medium Density	0.8000	\$ 85.20
067-1150-069-0000	Developed/Final Map	Medium Density	0.8000	\$ 85.20
067-1150-070-0000	Developed/Final Map	Medium Density	0.8000	\$ 85.20

ITEM 10.2.

**City of Rancho Cordova Transit Related Services Benefit District Zone No. 2
Fiscal Year 2026-27 Charge Roll**

APN	Development Status	Land Use	EDU	Levy Amount
067-1150-071-0000	Developed/Final Map	Medium Density	0.8000	\$ 85.20
067-1150-072-0000	Developed/Final Map	Medium Density	0.8000	\$ 85.20
067-1150-073-0000	Developed/Final Map	Medium Density	0.8000	\$ 85.20
067-1150-074-0000	Developed/Final Map	Medium Density	0.8000	\$ 85.20
067-1150-075-0000	Developed/Final Map	Medium Density	0.8000	\$ 85.20
067-1150-076-0000	Developed/Final Map	Medium Density	0.8000	\$ 85.20
067-1150-077-0000	Developed/Final Map	Medium Density	0.8000	\$ 85.20
067-1150-078-0000	Developed/Final Map	Medium Density	0.8000	\$ 85.20
067-1150-079-0000	Developed/Final Map	Medium Density	0.8000	\$ 85.20
067-1160-001-0000	Developed/Final Map	Medium Density	0.8000	\$ 85.20
067-1160-002-0000	Developed/Final Map	Medium Density	0.8000	\$ 85.20
067-1160-003-0000	Developed/Final Map	Medium Density	0.8000	\$ 85.20
067-1160-004-0000	Developed/Final Map	Medium Density	0.8000	\$ 85.20
067-1160-005-0000	Developed/Final Map	Medium Density	0.8000	\$ 85.20
067-1160-006-0000	Developed/Final Map	Medium Density	0.8000	\$ 85.20
067-1160-007-0000	Developed/Final Map	Medium Density	0.8000	\$ 85.20
067-1160-008-0000	Developed/Final Map	Medium Density	0.8000	\$ 85.20
067-1160-009-0000	Developed/Final Map	Medium Density	0.8000	\$ 85.20
067-1160-010-0000	Developed/Final Map	Medium Density	0.8000	\$ 85.20
067-1160-011-0000	Developed/Final Map	Medium Density	0.8000	\$ 85.20
067-1160-012-0000	Developed/Final Map	Medium Density	0.8000	\$ 85.20
067-1160-013-0000	Developed/Final Map	Medium Density	0.8000	\$ 85.20
067-1160-014-0000	Developed/Final Map	Medium Density	0.8000	\$ 85.20
067-1160-015-0000	Developed/Final Map	Medium Density	0.8000	\$ 85.20
067-1160-016-0000	Developed/Final Map	Medium Density	0.8000	\$ 85.20
067-1160-017-0000	Developed/Final Map	Medium Density	0.8000	\$ 85.20
067-1160-018-0000	Developed/Final Map	Medium Density	0.8000	\$ 85.20
067-1160-019-0000	Developed/Final Map	Medium Density	0.8000	\$ 85.20
067-1160-020-0000	Developed/Final Map	Medium Density	0.8000	\$ 85.20
067-1160-021-0000	Developed/Final Map	Medium Density	0.8000	\$ 85.20
067-1160-022-0000	Developed/Final Map	Medium Density	0.8000	\$ 85.20
067-1160-023-0000	Developed/Final Map	Medium Density	0.8000	\$ 85.20
067-1160-024-0000	Developed/Final Map	Medium Density	0.8000	\$ 85.20
067-1160-025-0000	Developed/Final Map	Medium Density	0.8000	\$ 85.20
067-1160-026-0000	Developed/Final Map	Medium Density	0.8000	\$ 85.20
067-1160-027-0000	Developed/Final Map	Medium Density	0.8000	\$ 85.20
067-1160-028-0000	Developed/Final Map	Medium Density	0.8000	\$ 85.20
067-1160-029-0000	Developed/Final Map	Medium Density	0.8000	\$ 85.20
067-1160-030-0000	Developed/Final Map	Medium Density	0.8000	\$ 85.20
067-1160-031-0000	Developed/Final Map	Medium Density	0.8000	\$ 85.20
067-1160-032-0000	Developed/Final Map	Medium Density	0.8000	\$ 85.20
067-1160-033-0000	Developed/Final Map	Medium Density	0.8000	\$ 85.20
067-1160-034-0000	Developed/Final Map	Medium Density	0.8000	\$ 85.20
067-1160-035-0000	Developed/Final Map	Medium Density	0.8000	\$ 85.20
067-1160-036-0000	Developed/Final Map	Medium Density	0.8000	\$ 85.20

ITEM 10.2.

**City of Rancho Cordova Transit Related Services Benefit District Zone No. 2
 Exhibit A to the Resolution
 Fiscal Year 2026-27 Charge Roll**

APN	Development Status	Land Use	EDU	Levy Amount
067-1160-037-0000	Developed/Final Map	Medium Density	0.8000	\$ 85.20
067-1160-038-0000	Developed/Final Map	Medium Density	0.8000	\$ 85.20
067-1160-039-0000	Developed/Final Map	Medium Density	0.8000	\$ 85.20
067-1160-040-0000	Developed/Final Map	Medium Density	0.8000	\$ 85.20
067-1160-041-0000	Developed/Final Map	Medium Density	0.8000	\$ 85.20
067-1160-042-0000	Developed/Final Map	Medium Density	0.8000	\$ 85.20
067-1160-043-0000	Developed/Final Map	Medium Density	0.8000	\$ 85.20
067-1160-044-0000	Developed/Final Map	Medium Density	0.8000	\$ 85.20
067-1160-045-0000	Developed/Final Map	Medium Density	0.8000	\$ 85.20
067-1160-046-0000	Developed/Final Map	Medium Density	0.8000	\$ 85.20
067-1160-047-0000	Developed/Final Map	Medium Density	0.8000	\$ 85.20
067-1160-048-0000	Developed/Final Map	Medium Density	0.8000	\$ 85.20
067-1160-049-0000	Developed/Final Map	Medium Density	0.8000	\$ 85.20
067-1160-050-0000	Developed/Final Map	Medium Density	0.8000	\$ 85.20
067-1160-051-0000	Developed/Final Map	Medium Density	0.8000	\$ 85.20
067-1160-052-0000	Developed/Final Map	Medium Density	0.8000	\$ 85.20
067-1160-053-0000	Developed/Final Map	Medium Density	0.8000	\$ 85.20
067-1160-054-0000	Developed/Final Map	Medium Density	0.8000	\$ 85.20
067-1160-055-0000	Developed/Final Map	Medium Density	0.8000	\$ 85.20
067-1160-056-0000	Developed/Final Map	Medium Density	0.8000	\$ 85.20
067-1160-057-0000	Developed/Final Map	Medium Density	0.8000	\$ 85.20
067-1160-058-0000	Developed/Final Map	Medium Density	0.8000	\$ 85.20
067-1160-059-0000	Developed/Final Map	Medium Density	0.8000	\$ 85.20
067-1160-060-0000	Developed/Final Map	Medium Density	0.8000	\$ 85.20
067-1160-061-0000	Developed/Final Map	Medium Density	0.8000	\$ 85.20
067-1160-062-0000	Developed/Final Map	Medium Density	0.8000	\$ 85.20
067-1160-063-0000	Developed/Final Map	Medium Density	0.8000	\$ 85.20
067-1160-064-0000	Developed/Final Map	Medium Density	0.8000	\$ 85.20
067-1160-065-0000	Developed/Final Map	Medium Density	0.8000	\$ 85.20
067-1170-001-0000	Developed/Final Map	Medium Density	0.8000	\$ 85.20
067-1170-002-0000	Developed/Final Map	Medium Density	0.8000	\$ 85.20
067-1170-003-0000	Developed/Final Map	Medium Density	0.8000	\$ 85.20
067-1170-004-0000	Developed/Final Map	Medium Density	0.8000	\$ 85.20
067-1170-005-0000	Developed/Final Map	Medium Density	0.8000	\$ 85.20
067-1170-006-0000	Developed/Final Map	Medium Density	0.8000	\$ 85.20
067-1170-007-0000	Developed/Final Map	Medium Density	0.8000	\$ 85.20
067-1170-008-0000	Developed/Final Map	Medium Density	0.8000	\$ 85.20
067-1170-009-0000	Developed/Final Map	Medium Density	0.8000	\$ 85.20
067-1170-010-0000	Developed/Final Map	Medium Density	0.8000	\$ 85.20
067-1170-011-0000	Developed/Final Map	Medium Density	0.8000	\$ 85.20
067-1170-012-0000	Developed/Final Map	Medium Density	0.8000	\$ 85.20
067-1170-013-0000	Developed/Final Map	Medium Density	0.8000	\$ 85.20
067-1170-014-0000	Developed/Final Map	Medium Density	0.8000	\$ 85.20
067-1170-015-0000	Developed/Final Map	Medium Density	0.8000	\$ 85.20
067-1170-016-0000	Developed/Final Map	Medium Density	0.8000	\$ 85.20

ITEM 10.2.

**City of Rancho Cordova Transit Related Services Benefit District Zone No. 2
Fiscal Year 2026-27 Charge Roll**

APN	Development Status	Land Use	EDU	Levy Amount
067-1170-017-0000	Developed/Final Map	Medium Density	0.8000	\$ 85.20
067-1170-018-0000	Developed/Final Map	Medium Density	0.8000	\$ 85.20
067-1170-019-0000	Developed/Final Map	Medium Density	0.8000	\$ 85.20
067-1170-020-0000	Developed/Final Map	Medium Density	0.8000	\$ 85.20
067-1170-021-0000	Developed/Final Map	Medium Density	0.8000	\$ 85.20
067-1170-022-0000	Developed/Final Map	Medium Density	0.8000	\$ 85.20
067-1170-023-0000	Developed/Final Map	Medium Density	0.8000	\$ 85.20
067-1170-024-0000	Developed/Final Map	Medium Density	0.8000	\$ 85.20
067-1170-025-0000	Developed/Final Map	Medium Density	0.8000	\$ 85.20
067-1170-026-0000	Developed/Final Map	Medium Density	0.8000	\$ 85.20
067-1170-027-0000	Developed/Final Map	Medium Density	0.8000	\$ 85.20
067-1170-028-0000	Developed/Final Map	Medium Density	0.8000	\$ 85.20
067-1170-029-0000	Developed/Final Map	Medium Density	0.8000	\$ 85.20
067-1170-030-0000	Developed/Final Map	Medium Density	0.8000	\$ 85.20
067-1170-031-0000	Developed/Final Map	Medium Density	0.8000	\$ 85.20
067-1170-032-0000	Developed/Final Map	Medium Density	0.8000	\$ 85.20
067-1170-033-0000	Developed/Final Map	Medium Density	0.8000	\$ 85.20
067-1170-034-0000	Developed/Final Map	Medium Density	0.8000	\$ 85.20
067-1170-035-0000	Developed/Final Map	Medium Density	0.8000	\$ 85.20
067-1170-036-0000	Developed/Final Map	Medium Density	0.8000	\$ 85.20
067-1170-037-0000	Developed/Final Map	Medium Density	0.8000	\$ 85.20
067-1170-038-0000	Developed/Final Map	Medium Density	0.8000	\$ 85.20
067-1170-039-0000	Developed/Final Map	Medium Density	0.8000	\$ 85.20
067-1170-040-0000	Developed/Final Map	Medium Density	0.8000	\$ 85.20
067-1170-041-0000	Developed/Final Map	Medium Density	0.8000	\$ 85.20
067-1170-042-0000	Developed/Final Map	Medium Density	0.8000	\$ 85.20
067-1170-043-0000	Developed/Final Map	Medium Density	0.8000	\$ 85.20
067-1170-044-0000	Developed/Final Map	Medium Density	0.8000	\$ 85.20
067-1170-045-0000	Developed/Final Map	Medium Density	0.8000	\$ 85.20
067-1170-046-0000	Developed/Final Map	Medium Density	0.8000	\$ 85.20
067-1170-047-0000	Developed/Final Map	Medium Density	0.8000	\$ 85.20
067-1170-048-0000	Developed/Final Map	Medium Density	0.8000	\$ 85.20
067-1170-049-0000	Developed/Final Map	Medium Density	0.8000	\$ 85.20
067-1170-050-0000	Developed/Final Map	Medium Density	0.8000	\$ 85.20
067-1170-051-0000	Developed/Final Map	Medium Density	0.8000	\$ 85.20
067-1170-052-0000	Developed/Final Map	Medium Density	0.8000	\$ 85.20
067-1170-053-0000	Developed/Final Map	Medium Density	0.8000	\$ 85.20
067-1170-054-0000	Developed/Final Map	Medium Density	0.8000	\$ 85.20
067-1170-055-0000	Developed/Final Map	Medium Density	0.8000	\$ 85.20
067-1170-056-0000	Developed/Final Map	Medium Density	0.8000	\$ 85.20
067-1170-057-0000	Developed/Final Map	Medium Density	0.8000	\$ 85.20
067-1170-058-0000	Developed/Final Map	Medium Density	0.8000	\$ 85.20
067-1170-059-0000	Developed/Final Map	Medium Density	0.8000	\$ 85.20
067-1170-060-0000	Developed/Final Map	Medium Density	0.8000	\$ 85.20
067-1170-061-0000	Developed/Final Map	Medium Density	0.8000	\$ 85.20

ITEM 10.2.

**City of Rancho Cordova Transit Related Services Benefit District Zone No. 2
Fiscal Year 2026-27 Charge Roll**

APN	Development Status	Land Use	EDU	Levy Amount
067-1170-062-0000	Developed/Final Map	Medium Density	0.8000	\$ 85.20
067-1170-063-0000	Developed/Final Map	Medium Density	0.8000	\$ 85.20
067-1170-064-0000	Developed/Final Map	Medium Density	0.8000	\$ 85.20
067-1170-065-0000	Developed/Final Map	Medium Density	0.8000	\$ 85.20
067-1170-066-0000	Developed/Final Map	Medium Density	0.8000	\$ 85.20
067-1170-067-0000	Developed/Final Map	Medium Density	0.8000	\$ 85.20
067-1170-068-0000	Developed/Final Map	Medium Density	0.8000	\$ 85.20
067-1170-069-0000	Developed/Final Map	Medium Density	0.8000	\$ 85.20
067-1170-070-0000	Developed/Final Map	Medium Density	0.8000	\$ 85.20
067-1170-071-0000	Developed/Final Map	Medium Density	0.8000	\$ 85.20
067-1170-072-0000	Developed/Final Map	Medium Density	0.8000	\$ 85.20
067-1170-073-0000	Developed/Final Map	Medium Density	0.8000	\$ 85.20
067-1170-074-0000	Developed/Final Map	Medium Density	0.8000	\$ 85.20
067-1170-075-0000	Developed/Final Map	Medium Density	0.8000	\$ 85.20
067-1170-076-0000	Developed/Final Map	Medium Density	0.8000	\$ 85.20
067-1170-077-0000	Developed/Final Map	Medium Density	0.8000	\$ 85.20
067-1170-078-0000	Developed/Final Map	Medium Density	0.8000	\$ 85.20
067-1170-079-0000	Developed/Final Map	Medium Density	0.8000	\$ 85.20
067-1170-080-0000	Developed/Final Map	Medium Density	0.8000	\$ 85.20
067-1170-081-0000	Developed/Final Map	Medium Density	0.8000	\$ 85.20
067-1170-082-0000	Developed/Final Map	Medium Density	0.8000	\$ 85.20
067-1170-083-0000	Developed/Final Map	Medium Density	0.8000	\$ 85.20
067-1180-001-0000	Developed/Final Map	Medium Density	0.8000	\$ 85.20
067-1180-002-0000	Developed/Final Map	Medium Density	0.8000	\$ 85.20
067-1180-003-0000	Developed/Final Map	Medium Density	0.8000	\$ 85.20
067-1180-004-0000	Developed/Final Map	Medium Density	0.8000	\$ 85.20
067-1180-005-0000	Developed/Final Map	Medium Density	0.8000	\$ 85.20
067-1180-006-0000	Developed/Final Map	Medium Density	0.8000	\$ 85.20
067-1180-007-0000	Developed/Final Map	Medium Density	0.8000	\$ 85.20
067-1180-008-0000	Developed/Final Map	Medium Density	0.8000	\$ 85.20
067-1180-009-0000	Developed/Final Map	Medium Density	0.8000	\$ 85.20
067-1180-010-0000	Developed/Final Map	Medium Density	0.8000	\$ 85.20
067-1180-011-0000	Developed/Final Map	Medium Density	0.8000	\$ 85.20
067-1180-012-0000	Developed/Final Map	Medium Density	0.8000	\$ 85.20
067-1180-013-0000	Developed/Final Map	Medium Density	0.8000	\$ 85.20
067-1180-014-0000	Developed/Final Map	Medium Density	0.8000	\$ 85.20
067-1180-015-0000	Developed/Final Map	Medium Density	0.8000	\$ 85.20
067-1190-001-0000	Developed/Final Map	Medium Density	0.8000	\$ 85.20
067-1190-002-0000	Developed/Final Map	Medium Density	0.8000	\$ 85.20
067-1190-003-0000	Developed/Final Map	Medium Density	0.8000	\$ 85.20
067-1190-004-0000	Developed/Final Map	Medium Density	0.8000	\$ 85.20
067-1190-005-0000	Developed/Final Map	Medium Density	0.8000	\$ 85.20
067-1190-006-0000	Developed/Final Map	Medium Density	0.8000	\$ 85.20
067-1190-007-0000	Developed/Final Map	Medium Density	0.8000	\$ 85.20
067-1190-008-0000	Developed/Final Map	Medium Density	0.8000	\$ 85.20

ITEM 10.2.

**City of Rancho Cordova Transit Related Services Benefit District Zone No. 2
Fiscal Year 2026-27 Charge Roll**

APN	Development Status	Land Use	EDU	Levy Amount
067-1190-009-0000	Developed/Final Map	Medium Density	0.8000	\$ 85.20
067-1190-010-0000	Developed/Final Map	Medium Density	0.8000	\$ 85.20
067-1190-011-0000	Developed/Final Map	Medium Density	0.8000	\$ 85.20
067-1190-012-0000	Developed/Final Map	Medium Density	0.8000	\$ 85.20
067-1190-013-0000	Developed/Final Map	Medium Density	0.8000	\$ 85.20
067-1190-014-0000	Developed/Final Map	Medium Density	0.8000	\$ 85.20
067-1190-015-0000	Developed/Final Map	Medium Density	0.8000	\$ 85.20
067-1190-016-0000	Developed/Final Map	Medium Density	0.8000	\$ 85.20
067-1190-017-0000	Developed/Final Map	Medium Density	0.8000	\$ 85.20
067-1190-018-0000	Developed/Final Map	Medium Density	0.8000	\$ 85.20
067-1190-019-0000	Developed/Final Map	Medium Density	0.8000	\$ 85.20
067-1190-020-0000	Developed/Final Map	Medium Density	0.8000	\$ 85.20
067-1190-021-0000	Developed/Final Map	Medium Density	0.8000	\$ 85.20
067-1190-022-0000	Developed/Final Map	Medium Density	0.8000	\$ 85.20
067-1190-023-0000	Developed/Final Map	Medium Density	0.8000	\$ 85.20
067-1190-024-0000	Developed/Final Map	Medium Density	0.8000	\$ 85.20
067-1190-025-0000	Developed/Final Map	Medium Density	0.8000	\$ 85.20
067-1190-026-0000	Developed/Final Map	Medium Density	0.8000	\$ 85.20
067-1190-027-0000	Developed/Final Map	Medium Density	0.8000	\$ 85.20
067-1190-028-0000	Developed/Final Map	Medium Density	0.8000	\$ 85.20
067-1190-029-0000	Developed/Final Map	Medium Density	0.8000	\$ 85.20
067-1190-030-0000	Developed/Final Map	Medium Density	0.8000	\$ 85.20
067-1190-031-0000	Developed/Final Map	Medium Density	0.8000	\$ 85.20
067-1190-032-0000	Developed/Final Map	Medium Density	0.8000	\$ 85.20
067-1190-033-0000	Developed/Final Map	Medium Density	0.8000	\$ 85.20
067-1190-034-0000	Developed/Final Map	Medium Density	0.8000	\$ 85.20
067-1190-035-0000	Developed/Final Map	Medium Density	0.8000	\$ 85.20
067-1190-036-0000	Developed/Final Map	Medium Density	0.8000	\$ 85.20
067-1190-037-0000	Developed/Final Map	Medium Density	0.8000	\$ 85.20
067-1190-038-0000	Developed/Final Map	Medium Density	0.8000	\$ 85.20
067-1190-039-0000	Developed/Final Map	Medium Density	0.8000	\$ 85.20
067-1190-040-0000	Developed/Final Map	Medium Density	0.8000	\$ 85.20
067-1190-041-0000	Developed/Final Map	Medium Density	0.8000	\$ 85.20
067-1190-042-0000	Developed/Final Map	Medium Density	0.8000	\$ 85.20
067-1190-043-0000	Developed/Final Map	Medium Density	0.8000	\$ 85.20
067-1190-044-0000	Developed/Final Map	Medium Density	0.8000	\$ 85.20
067-1190-045-0000	Developed/Final Map	Medium Density	0.8000	\$ 85.20
067-1190-046-0000	Developed/Final Map	Medium Density	0.8000	\$ 85.20
067-1190-047-0000	Developed/Final Map	Medium Density	0.8000	\$ 85.20
067-1190-048-0000	Developed/Final Map	Medium Density	0.8000	\$ 85.20
067-1190-049-0000	Developed/Final Map	Medium Density	0.8000	\$ 85.20
067-1190-050-0000	Developed/Final Map	Medium Density	0.8000	\$ 85.20
067-1190-051-0000	Developed/Final Map	Medium Density	0.8000	\$ 85.20
067-1190-052-0000	Developed/Final Map	Medium Density	0.8000	\$ 85.20
067-1190-053-0000	Developed/Final Map	Medium Density	0.8000	\$ 85.20

ITEM 10.2.

**City of Rancho Cordova Transit Related Services Benefit District Zone No. 2
Fiscal Year 2026-27 Charge Roll**

APN	Development Status	Land Use	EDU	Levy Amount
067-1190-054-0000	Developed/Final Map	Medium Density	0.8000	\$ 85.20
067-1190-055-0000	Developed/Final Map	Medium Density	0.8000	\$ 85.20
067-1190-056-0000	Developed/Final Map	Medium Density	0.8000	\$ 85.20
067-1190-057-0000	Developed/Final Map	Medium Density	0.8000	\$ 85.20
067-1190-058-0000	Developed/Final Map	Medium Density	0.8000	\$ 85.20
067-1190-059-0000	Developed/Final Map	Medium Density	0.8000	\$ 85.20
067-1190-060-0000	Developed/Final Map	Medium Density	0.8000	\$ 85.20
067-1190-061-0000	Developed/Final Map	Medium Density	0.8000	\$ 85.20
067-1190-062-0000	Developed/Final Map	Medium Density	0.8000	\$ 85.20
067-1190-063-0000	Developed/Final Map	Medium Density	0.8000	\$ 85.20
067-1190-064-0000	Developed/Final Map	Medium Density	0.8000	\$ 85.20
067-1200-001-0000	Developed/Final Map	Medium Density	0.8000	\$ 85.20
067-1200-002-0000	Developed/Final Map	Medium Density	0.8000	\$ 85.20
067-1200-003-0000	Developed/Final Map	Medium Density	0.8000	\$ 85.20
067-1200-004-0000	Developed/Final Map	Medium Density	0.8000	\$ 85.20
067-1200-005-0000	Developed/Final Map	Medium Density	0.8000	\$ 85.20
067-1200-006-0000	Developed/Final Map	Medium Density	0.8000	\$ 85.20
067-1200-007-0000	Developed/Final Map	Medium Density	0.8000	\$ 85.20
067-1200-008-0000	Developed/Final Map	Medium Density	0.8000	\$ 85.20
067-1200-009-0000	Developed/Final Map	Medium Density	0.8000	\$ 85.20
067-1200-010-0000	Developed/Final Map	Medium Density	0.8000	\$ 85.20
067-1200-011-0000	Developed/Final Map	Medium Density	0.8000	\$ 85.20
067-1200-012-0000	Developed/Final Map	Medium Density	0.8000	\$ 85.20
067-1200-013-0000	Developed/Final Map	Medium Density	0.8000	\$ 85.20
067-1200-014-0000	Developed/Final Map	Medium Density	0.8000	\$ 85.20
067-1200-015-0000	Developed/Final Map	Medium Density	0.8000	\$ 85.20
067-1200-016-0000	Developed/Final Map	Medium Density	0.8000	\$ 85.20
067-1200-017-0000	Developed/Final Map	Medium Density	0.8000	\$ 85.20
067-1200-018-0000	Developed/Final Map	Medium Density	0.8000	\$ 85.20
067-1200-019-0000	Developed/Final Map	Medium Density	0.8000	\$ 85.20
067-1200-020-0000	Developed/Final Map	Medium Density	0.8000	\$ 85.20
067-1200-021-0000	Developed/Final Map	Medium Density	0.8000	\$ 85.20
067-1200-022-0000	Developed/Final Map	Medium Density	0.8000	\$ 85.20
067-1200-023-0000	Developed/Final Map	Medium Density	0.8000	\$ 85.20
067-1200-024-0000	Developed/Final Map	Medium Density	0.8000	\$ 85.20
067-1200-025-0000	Developed/Final Map	Medium Density	0.8000	\$ 85.20
067-1200-026-0000	Developed/Final Map	Medium Density	0.8000	\$ 85.20
067-1200-027-0000	Developed/Final Map	Medium Density	0.8000	\$ 85.20
067-1200-028-0000	Developed/Final Map	Medium Density	0.8000	\$ 85.20
067-1200-029-0000	Developed/Final Map	Medium Density	0.8000	\$ 85.20
067-1200-030-0000	Developed/Final Map	Medium Density	0.8000	\$ 85.20
067-1200-031-0000	Developed/Final Map	Medium Density	0.8000	\$ 85.20
067-1200-032-0000	Developed/Final Map	Medium Density	0.8000	\$ 85.20
067-1200-033-0000	Developed/Final Map	Medium Density	0.8000	\$ 85.20
067-1200-034-0000	Developed/Final Map	Medium Density	0.8000	\$ 85.20

ITEM 10.2.

**City of Rancho Cordova Transit Related Services Benefit District Zone No. 2
Exhibit A to the Resolution
Fiscal Year 2026-27 Charge Roll**

APN	Development Status	Land Use	EDU	Levy Amount
067-1200-035-0000	Developed/Final Map	Medium Density	0.8000	\$ 85.20
067-1200-036-0000	Developed/Final Map	Medium Density	0.8000	\$ 85.20
067-1200-037-0000	Developed/Final Map	Medium Density	0.8000	\$ 85.20
067-1200-038-0000	Developed/Final Map	Medium Density	0.8000	\$ 85.20
067-1200-039-0000	Developed/Final Map	Medium Density	0.8000	\$ 85.20
067-1200-040-0000	Developed/Final Map	Medium Density	0.8000	\$ 85.20
067-1200-041-0000	Developed/Final Map	Medium Density	0.8000	\$ 85.20
067-1200-042-0000	Developed/Final Map	Medium Density	0.8000	\$ 85.20
067-1200-043-0000	Developed/Final Map	Medium Density	0.8000	\$ 85.20
067-1200-044-0000	Developed/Final Map	Medium Density	0.8000	\$ 85.20
067-1200-045-0000	Developed/Final Map	Medium Density	0.8000	\$ 85.20
067-1200-046-0000	Developed/Final Map	Medium Density	0.8000	\$ 85.20
067-1200-047-0000	Developed/Final Map	Medium Density	0.8000	\$ 85.20
067-1200-048-0000	Developed/Final Map	Medium Density	0.8000	\$ 85.20
067-1200-049-0000	Developed/Final Map	Medium Density	0.8000	\$ 85.20
067-1200-050-0000	Developed/Final Map	Medium Density	0.8000	\$ 85.20
067-1200-051-0000	Developed/Final Map	Medium Density	0.8000	\$ 85.20
067-1200-052-0000	Developed/Final Map	Medium Density	0.8000	\$ 85.20
067-1210-001-0000	Developed/Final Map	Medium Density	0.8000	\$ 85.20
067-1210-002-0000	Developed/Final Map	Medium Density	0.8000	\$ 85.20
067-1210-003-0000	Developed/Final Map	Medium Density	0.8000	\$ 85.20
067-1210-004-0000	Developed/Final Map	Medium Density	0.8000	\$ 85.20
067-1210-005-0000	Developed/Final Map	Medium Density	0.8000	\$ 85.20
067-1210-006-0000	Developed/Final Map	Medium Density	0.8000	\$ 85.20
067-1210-007-0000	Developed/Final Map	Medium Density	0.8000	\$ 85.20
067-1210-008-0000	Developed/Final Map	Medium Density	0.8000	\$ 85.20
067-1210-009-0000	Developed/Final Map	Medium Density	0.8000	\$ 85.20
067-1210-010-0000	Developed/Final Map	Medium Density	0.8000	\$ 85.20
067-1210-011-0000	Developed/Final Map	Medium Density	0.8000	\$ 85.20
067-1210-012-0000	Developed/Final Map	Medium Density	0.8000	\$ 85.20
067-1210-013-0000	Developed/Final Map	Medium Density	0.8000	\$ 85.20
067-1210-014-0000	Developed/Final Map	Medium Density	0.8000	\$ 85.20
067-1210-015-0000	Developed/Final Map	Medium Density	0.8000	\$ 85.20
067-1210-016-0000	Developed/Final Map	Medium Density	0.8000	\$ 85.20
067-1210-017-0000	Developed/Final Map	Medium Density	0.8000	\$ 85.20
067-1210-018-0000	Developed/Final Map	Medium Density	0.8000	\$ 85.20
067-1210-019-0000	Developed/Final Map	Medium Density	0.8000	\$ 85.20
067-1210-020-0000	Developed/Final Map	Medium Density	0.8000	\$ 85.20
067-1210-021-0000	Developed/Final Map	Medium Density	0.8000	\$ 85.20
067-1210-022-0000	Developed/Final Map	Medium Density	0.8000	\$ 85.20
067-1210-023-0000	Developed/Final Map	Medium Density	0.8000	\$ 85.20
067-1210-024-0000	Developed/Final Map	Medium Density	0.8000	\$ 85.20
067-1210-025-0000	Developed/Final Map	Medium Density	0.8000	\$ 85.20
067-1210-026-0000	Developed/Final Map	Medium Density	0.8000	\$ 85.20
067-1210-027-0000	Developed/Final Map	Medium Density	0.8000	\$ 85.20

ITEM 10.2.

**City of Rancho Cordova
Transit Related Services Benefit District Zone No. 2
Fiscal Year 2026-27 Charge Roll**

APN	Development Status	Land Use	EDU	Levy Amount
067-1210-028-0000	Developed/Final Map	Medium Density	0.8000	\$ 85.20
067-1210-029-0000	Developed/Final Map	Medium Density	0.8000	\$ 85.20
067-1210-030-0000	Developed/Final Map	Medium Density	0.8000	\$ 85.20
067-1210-031-0000	Developed/Final Map	Medium Density	0.8000	\$ 85.20
067-1210-032-0000	Developed/Final Map	Medium Density	0.8000	\$ 85.20
067-1210-033-0000	Developed/Final Map	Medium Density	0.8000	\$ 85.20
067-1210-034-0000	Developed/Final Map	Medium Density	0.8000	\$ 85.20
067-1210-035-0000	Developed/Final Map	Medium Density	0.8000	\$ 85.20
067-1210-036-0000	Developed/Final Map	Medium Density	0.8000	\$ 85.20
067-1210-037-0000	Developed/Final Map	Medium Density	0.8000	\$ 85.20
067-1210-038-0000	Developed/Final Map	Medium Density	0.8000	\$ 85.20
067-1210-039-0000	Developed/Final Map	Medium Density	0.8000	\$ 85.20
067-1210-040-0000	Developed/Final Map	Medium Density	0.8000	\$ 85.20
067-1210-041-0000	Developed/Final Map	Medium Density	0.8000	\$ 85.20
067-1210-042-0000	Developed/Final Map	Medium Density	0.8000	\$ 85.20
067-1210-043-0000	Developed/Final Map	Medium Density	0.8000	\$ 85.20
067-1210-044-0000	Developed/Final Map	Medium Density	0.8000	\$ 85.20
067-1210-045-0000	Developed/Final Map	Medium Density	0.8000	\$ 85.20
067-1210-046-0000	Developed/Final Map	Medium Density	0.8000	\$ 85.20
067-1210-047-0000	Developed/Final Map	Medium Density	0.8000	\$ 85.20
067-1210-048-0000	Developed/Final Map	Medium Density	0.8000	\$ 85.20
067-1210-049-0000	Developed/Final Map	Medium Density	0.8000	\$ 85.20
067-1210-050-0000	Developed/Final Map	Medium Density	0.8000	\$ 85.20
067-1210-051-0000	Developed/Final Map	Medium Density	0.8000	\$ 85.20
067-1210-052-0000	Developed/Final Map	Medium Density	0.8000	\$ 85.20
067-1220-001-0000	Developed/Final Map	Medium Density	0.8000	\$ 85.20
067-1220-002-0000	Developed/Final Map	Medium Density	0.8000	\$ 85.20
067-1220-003-0000	Developed/Final Map	Medium Density	0.8000	\$ 85.20
067-1220-004-0000	Developed/Final Map	Medium Density	0.8000	\$ 85.20
067-1220-005-0000	Developed/Final Map	Medium Density	0.8000	\$ 85.20
067-1220-006-0000	Developed/Final Map	Medium Density	0.8000	\$ 85.20
067-1220-007-0000	Developed/Final Map	Medium Density	0.8000	\$ 85.20
067-1220-008-0000	Developed/Final Map	Medium Density	0.8000	\$ 85.20
067-1220-009-0000	Developed/Final Map	Medium Density	0.8000	\$ 85.20
067-1220-010-0000	Developed/Final Map	Medium Density	0.8000	\$ 85.20
067-1220-011-0000	Developed/Final Map	Medium Density	0.8000	\$ 85.20
067-1220-012-0000	Developed/Final Map	Medium Density	0.8000	\$ 85.20
067-1220-013-0000	Developed/Final Map	Medium Density	0.8000	\$ 85.20
067-1220-014-0000	Developed/Final Map	Medium Density	0.8000	\$ 85.20
067-1220-015-0000	Developed/Final Map	Medium Density	0.8000	\$ 85.20
067-1220-016-0000	Developed/Final Map	Medium Density	0.8000	\$ 85.20
067-1220-017-0000	Developed/Final Map	Medium Density	0.8000	\$ 85.20
067-1220-018-0000	Developed/Final Map	Medium Density	0.8000	\$ 85.20
067-1220-019-0000	Developed/Final Map	Medium Density	0.8000	\$ 85.20
067-1220-020-0000	Developed/Final Map	Medium Density	0.8000	\$ 85.20

ITEM 10.2.

**City of Rancho Cordova Transit Related Services Benefit District Zone No. 2
Fiscal Year 2026-27 Charge Roll**

APN	Development Status	Land Use	EDU	Levy Amount
067-1220-021-0000	Developed/Final Map	Medium Density	0.8000	\$ 85.20
067-1220-022-0000	Developed/Final Map	Medium Density	0.8000	\$ 85.20
067-1220-023-0000	Developed/Final Map	Medium Density	0.8000	\$ 85.20
067-1220-024-0000	Developed/Final Map	Medium Density	0.8000	\$ 85.20
067-1220-025-0000	Developed/Final Map	Medium Density	0.8000	\$ 85.20
067-1220-026-0000	Developed/Final Map	Medium Density	0.8000	\$ 85.20
067-1220-027-0000	Developed/Final Map	Medium Density	0.8000	\$ 85.20
067-1220-028-0000	Developed/Final Map	Medium Density	0.8000	\$ 85.20
067-1220-029-0000	Developed/Final Map	Medium Density	0.8000	\$ 85.20
067-1220-030-0000	Developed/Final Map	Medium Density	0.8000	\$ 85.20
067-1220-031-0000	Developed/Final Map	Medium Density	0.8000	\$ 85.20
067-1220-032-0000	Developed/Final Map	Medium Density	0.8000	\$ 85.20
067-1220-033-0000	Developed/Final Map	Medium Density	0.8000	\$ 85.20
067-1220-034-0000	Developed/Final Map	Medium Density	0.8000	\$ 85.20
067-1220-035-0000	Developed/Final Map	Medium Density	0.8000	\$ 85.20
067-1220-036-0000	Developed/Final Map	Medium Density	0.8000	\$ 85.20
067-1220-037-0000	Developed/Final Map	Medium Density	0.8000	\$ 85.20
067-1220-038-0000	Developed/Final Map	Medium Density	0.8000	\$ 85.20
067-1220-039-0000	Developed/Final Map	Medium Density	0.8000	\$ 85.20
067-1220-040-0000	Developed/Final Map	Medium Density	0.8000	\$ 85.20
067-1220-041-0000	Developed/Final Map	Medium Density	0.8000	\$ 85.20
067-1220-042-0000	Developed/Final Map	Medium Density	0.8000	\$ 85.20
067-1220-043-0000	Developed/Final Map	Medium Density	0.8000	\$ 85.20
067-1220-044-0000	Developed/Final Map	Medium Density	0.8000	\$ 85.20
067-1220-045-0000	Developed/Final Map	Medium Density	0.8000	\$ 85.20
067-1220-046-0000	Developed/Final Map	Medium Density	0.8000	\$ 85.20
067-1220-047-0000	Developed/Final Map	Medium Density	0.8000	\$ 85.20
067-1220-048-0000	Developed/Final Map	Medium Density	0.8000	\$ 85.20
067-1220-049-0000	Developed/Final Map	Medium Density	0.8000	\$ 85.20
067-1220-050-0000	Developed/Final Map	Medium Density	0.8000	\$ 85.20
067-1220-051-0000	Developed/Final Map	Medium Density	0.8000	\$ 85.20
067-1220-052-0000	Developed/Final Map	Medium Density	0.8000	\$ 85.20
067-1220-053-0000	Developed/Final Map	Medium Density	0.8000	\$ 85.20
067-1220-054-0000	Developed/Final Map	Medium Density	0.8000	\$ 85.20
067-1220-055-0000	Developed/Final Map	Medium Density	0.8000	\$ 85.20
067-1220-056-0000	Developed/Final Map	Medium Density	0.8000	\$ 85.20
067-1220-057-0000	Developed/Final Map	Medium Density	0.8000	\$ 85.20
067-1220-058-0000	Developed/Final Map	Medium Density	0.8000	\$ 85.20
067-1220-059-0000	Developed/Final Map	Medium Density	0.8000	\$ 85.20
067-1230-001-0000	Developed/Final Map	Medium Density	0.8000	\$ 85.20
067-1230-002-0000	Developed/Final Map	Medium Density	0.8000	\$ 85.20
067-1230-003-0000	Developed/Final Map	Medium Density	0.8000	\$ 85.20
067-1230-004-0000	Developed/Final Map	Medium Density	0.8000	\$ 85.20
067-1230-005-0000	Developed/Final Map	Medium Density	0.8000	\$ 85.20
067-1230-006-0000	Developed/Final Map	Medium Density	0.8000	\$ 85.20

ITEM 10.2.

**City of Rancho Cordova Transit Related Services Benefit District Zone No. 2
Fiscal Year 2026-27 Charge Roll**

APN	Development Status	Land Use	EDU	Levy Amount
067-1230-007-0000	Developed/Final Map	Medium Density	0.8000	\$ 85.20
067-1230-008-0000	Developed/Final Map	Medium Density	0.8000	\$ 85.20
067-1230-009-0000	Developed/Final Map	Medium Density	0.8000	\$ 85.20
067-1230-010-0000	Developed/Final Map	Medium Density	0.8000	\$ 85.20
067-1230-011-0000	Developed/Final Map	Medium Density	0.8000	\$ 85.20
067-1230-012-0000	Developed/Final Map	Medium Density	0.8000	\$ 85.20
067-1230-013-0000	Developed/Final Map	Medium Density	0.8000	\$ 85.20
067-1230-014-0000	Developed/Final Map	Medium Density	0.8000	\$ 85.20
067-1230-015-0000	Developed/Final Map	Medium Density	0.8000	\$ 85.20
067-1230-016-0000	Developed/Final Map	Medium Density	0.8000	\$ 85.20
067-1230-017-0000	Developed/Final Map	Medium Density	0.8000	\$ 85.20
067-1230-018-0000	Developed/Final Map	Medium Density	0.8000	\$ 85.20
067-1230-019-0000	Developed/Final Map	Medium Density	0.8000	\$ 85.20
067-1230-020-0000	Developed/Final Map	Medium Density	0.8000	\$ 85.20
067-1230-021-0000	Developed/Final Map	Medium Density	0.8000	\$ 85.20
067-1230-022-0000	Developed/Final Map	Medium Density	0.8000	\$ 85.20
067-1230-023-0000	Developed/Final Map	Medium Density	0.8000	\$ 85.20
067-1230-024-0000	Developed/Final Map	Medium Density	0.8000	\$ 85.20
067-1230-025-0000	Developed/Final Map	Medium Density	0.8000	\$ 85.20
067-1230-026-0000	Developed/Final Map	Medium Density	0.8000	\$ 85.20
067-1230-027-0000	Developed/Final Map	Medium Density	0.8000	\$ 85.20
067-1230-028-0000	Developed/Final Map	Medium Density	0.8000	\$ 85.20
067-1230-029-0000	Developed/Final Map	Medium Density	0.8000	\$ 85.20
067-1230-030-0000	Developed/Final Map	Medium Density	0.8000	\$ 85.20
067-1230-031-0000	Developed/Final Map	Medium Density	0.8000	\$ 85.20
067-1230-032-0000	Developed/Final Map	Medium Density	0.8000	\$ 85.20
067-1230-033-0000	Developed/Final Map	Medium Density	0.8000	\$ 85.20
067-1230-034-0000	Developed/Final Map	Medium Density	0.8000	\$ 85.20
067-1230-035-0000	Developed/Final Map	Medium Density	0.8000	\$ 85.20
067-1230-036-0000	Developed/Final Map	Medium Density	0.8000	\$ 85.20
067-1230-037-0000	Developed/Final Map	Medium Density	0.8000	\$ 85.20
067-1230-038-0000	Developed/Final Map	Medium Density	0.8000	\$ 85.20
067-1230-039-0000	Developed/Final Map	Medium Density	0.8000	\$ 85.20
067-1230-040-0000	Developed/Final Map	Medium Density	0.8000	\$ 85.20
067-1230-041-0000	Developed/Final Map	Medium Density	0.8000	\$ 85.20
067-1230-042-0000	Developed/Final Map	Medium Density	0.8000	\$ 85.20
067-1230-043-0000	Developed/Final Map	Medium Density	0.8000	\$ 85.20
067-1230-044-0000	Developed/Final Map	Medium Density	0.8000	\$ 85.20
067-1230-045-0000	Developed/Final Map	Medium Density	0.8000	\$ 85.20
067-1230-046-0000	Developed/Final Map	Medium Density	0.8000	\$ 85.20
067-1230-047-0000	Developed/Final Map	Medium Density	0.8000	\$ 85.20
067-1230-048-0000	Developed/Final Map	Medium Density	0.8000	\$ 85.20
067-1230-049-0000	Developed/Final Map	Medium Density	0.8000	\$ 85.20
067-1230-050-0000	Developed/Final Map	Medium Density	0.8000	\$ 85.20
067-1230-051-0000	Developed/Final Map	Medium Density	0.8000	\$ 85.20

ITEM 10.2.

**City of Rancho Cordova Transit Related Services Benefit District Zone No. 2
Fiscal Year 2026-27 Charge Roll**

APN	Development Status	Land Use	EDU	Levy Amount
067-1230-052-0000	Developed/Final Map	Medium Density	0.8000	\$ 85.20
067-1230-053-0000	Developed/Final Map	Medium Density	0.8000	\$ 85.20
067-1230-054-0000	Developed/Final Map	Medium Density	0.8000	\$ 85.20
067-1230-055-0000	Developed/Final Map	Medium Density	0.8000	\$ 85.20
067-1230-056-0000	Developed/Final Map	Medium Density	0.8000	\$ 85.20
067-1230-057-0000	Developed/Final Map	Medium Density	0.8000	\$ 85.20
067-1230-058-0000	Developed/Final Map	Medium Density	0.8000	\$ 85.20
067-1240-001-0000	Developed/Final Map	Medium Density	0.8000	\$ 85.20
067-1240-002-0000	Developed/Final Map	Medium Density	0.8000	\$ 85.20
067-1240-003-0000	Developed/Final Map	Medium Density	0.8000	\$ 85.20
067-1240-004-0000	Developed/Final Map	Medium Density	0.8000	\$ 85.20
067-1240-005-0000	Developed/Final Map	Medium Density	0.8000	\$ 85.20
067-1240-006-0000	Developed/Final Map	Medium Density	0.8000	\$ 85.20
067-1240-007-0000	Developed/Final Map	Medium Density	0.8000	\$ 85.20
067-1240-008-0000	Developed/Final Map	Medium Density	0.8000	\$ 85.20
067-1240-009-0000	Developed/Final Map	Medium Density	0.8000	\$ 85.20
067-1240-010-0000	Developed/Final Map	Medium Density	0.8000	\$ 85.20
067-1240-011-0000	Developed/Final Map	Medium Density	0.8000	\$ 85.20
067-1240-012-0000	Developed/Final Map	Medium Density	0.8000	\$ 85.20
067-1240-013-0000	Developed/Final Map	Medium Density	0.8000	\$ 85.20
067-1240-014-0000	Developed/Final Map	Medium Density	0.8000	\$ 85.20
067-1240-015-0000	Developed/Final Map	Medium Density	0.8000	\$ 85.20
067-1240-016-0000	Developed/Final Map	Medium Density	0.8000	\$ 85.20
067-1240-017-0000	Developed/Final Map	Medium Density	0.8000	\$ 85.20
067-1240-018-0000	Developed/Final Map	Medium Density	0.8000	\$ 85.20
067-1240-019-0000	Developed/Final Map	Medium Density	0.8000	\$ 85.20
067-1240-020-0000	Developed/Final Map	Medium Density	0.8000	\$ 85.20
067-1240-021-0000	Developed/Final Map	Medium Density	0.8000	\$ 85.20
067-1240-022-0000	Developed/Final Map	Medium Density	0.8000	\$ 85.20
067-1240-023-0000	Developed/Final Map	Medium Density	0.8000	\$ 85.20
067-1240-024-0000	Developed/Final Map	Medium Density	0.8000	\$ 85.20
067-1240-025-0000	Developed/Final Map	Medium Density	0.8000	\$ 85.20
067-1240-026-0000	Developed/Final Map	Medium Density	0.8000	\$ 85.20
067-1240-027-0000	Developed/Final Map	Medium Density	0.8000	\$ 85.20
067-1240-028-0000	Developed/Final Map	Medium Density	0.8000	\$ 85.20
067-1240-029-0000	Developed/Final Map	Medium Density	0.8000	\$ 85.20
067-1240-030-0000	Developed/Final Map	Medium Density	0.8000	\$ 85.20
067-1240-031-0000	Developed/Final Map	Medium Density	0.8000	\$ 85.20
067-1240-032-0000	Developed/Final Map	Medium Density	0.8000	\$ 85.20
067-1240-033-0000	Developed/Final Map	Medium Density	0.8000	\$ 85.20
067-1240-034-0000	Developed/Final Map	Medium Density	0.8000	\$ 85.20
067-1240-035-0000	Developed/Final Map	Medium Density	0.8000	\$ 85.20
067-1240-036-0000	Developed/Final Map	Medium Density	0.8000	\$ 85.20
067-1240-037-0000	Developed/Final Map	Medium Density	0.8000	\$ 85.20
067-1240-038-0000	Developed/Final Map	Medium Density	0.8000	\$ 85.20

ITEM 10.2.

**City of Rancho Cordova Transit Related Services Benefit District Zone No. 2
Fiscal Year 2026-27 Charge Roll**

APN	Development Status	Land Use	EDU	Levy Amount
067-1240-039-0000	Developed/Final Map	Medium Density	0.8000	\$ 85.20
067-1240-040-0000	Developed/Final Map	Medium Density	0.8000	\$ 85.20
067-1240-041-0000	Developed/Final Map	Medium Density	0.8000	\$ 85.20
067-1240-042-0000	Developed/Final Map	Medium Density	0.8000	\$ 85.20
067-1240-043-0000	Developed/Final Map	Medium Density	0.8000	\$ 85.20
067-1240-044-0000	Developed/Final Map	Medium Density	0.8000	\$ 85.20
067-1240-045-0000	Developed/Final Map	Medium Density	0.8000	\$ 85.20
067-1240-046-0000	Developed/Final Map	Medium Density	0.8000	\$ 85.20
067-1240-047-0000	Developed/Final Map	Medium Density	0.8000	\$ 85.20
067-1250-001-0000	Developed/Final Map	Medium Density	0.8000	\$ 85.20
067-1250-002-0000	Developed/Final Map	Medium Density	0.8000	\$ 85.20
067-1250-003-0000	Developed/Final Map	Medium Density	0.8000	\$ 85.20
067-1250-004-0000	Developed/Final Map	Medium Density	0.8000	\$ 85.20
067-1250-005-0000	Developed/Final Map	Medium Density	0.8000	\$ 85.20
067-1250-006-0000	Developed/Final Map	Medium Density	0.8000	\$ 85.20
067-1250-007-0000	Developed/Final Map	Medium Density	0.8000	\$ 85.20
067-1250-008-0000	Developed/Final Map	Medium Density	0.8000	\$ 85.20
067-1250-009-0000	Developed/Final Map	Medium Density	0.8000	\$ 85.20
067-1250-010-0000	Developed/Final Map	Medium Density	0.8000	\$ 85.20
067-1250-011-0000	Developed/Final Map	Medium Density	0.8000	\$ 85.20
067-1250-012-0000	Developed/Final Map	Medium Density	0.8000	\$ 85.20
067-1250-013-0000	Developed/Final Map	Medium Density	0.8000	\$ 85.20
067-1250-014-0000	Developed/Final Map	Medium Density	0.8000	\$ 85.20
067-1250-015-0000	Developed/Final Map	Low Density	1.0000	\$ 106.50
067-1250-016-0000	Developed/Final Map	Low Density	1.0000	\$ 106.50
067-1250-017-0000	Developed/Final Map	Low Density	1.0000	\$ 106.50
067-1250-018-0000	Developed/Final Map	Low Density	1.0000	\$ 106.50
067-1250-019-0000	Developed/Final Map	Low Density	1.0000	\$ 106.50
067-1250-020-0000	Developed/Final Map	Low Density	1.0000	\$ 106.50
067-1250-021-0000	Developed/Final Map	Low Density	1.0000	\$ 106.50
067-1250-022-0000	Developed/Final Map	Low Density	1.0000	\$ 106.50
067-1250-023-0000	Developed/Final Map	Low Density	1.0000	\$ 106.50
067-1250-024-0000	Developed/Final Map	Low Density	1.0000	\$ 106.50
067-1250-025-0000	Developed/Final Map	Low Density	1.0000	\$ 106.50
067-1250-026-0000	Developed/Final Map	Low Density	1.0000	\$ 106.50
067-1250-027-0000	Developed/Final Map	Low Density	1.0000	\$ 106.50
067-1250-028-0000	Developed/Final Map	Low Density	1.0000	\$ 106.50
067-1250-029-0000	Developed/Final Map	Low Density	1.0000	\$ 106.50
067-1250-030-0000	Developed/Final Map	Medium Density	0.8000	\$ 85.20
067-1250-031-0000	Developed/Final Map	Medium Density	0.8000	\$ 85.20
067-1250-032-0000	Developed/Final Map	Medium Density	0.8000	\$ 85.20
067-1250-033-0000	Developed/Final Map	Medium Density	0.8000	\$ 85.20
067-1250-034-0000	Developed/Final Map	Medium Density	0.8000	\$ 85.20
067-1250-035-0000	Developed/Final Map	Medium Density	0.8000	\$ 85.20
067-1250-036-0000	Developed/Final Map	Medium Density	0.8000	\$ 85.20

ITEM 10.2.

**City of Rancho Cordova Transit Related Services Benefit District Zone No. 2
Fiscal Year 2026-27 Charge Roll**

APN	Development Status	Land Use	EDU	Levy Amount
067-1250-037-0000	Developed/Final Map	Medium Density	0.8000	\$ 85.20
067-1250-038-0000	Developed/Final Map	Medium Density	0.8000	\$ 85.20
067-1250-039-0000	Developed/Final Map	Medium Density	0.8000	\$ 85.20
067-1250-040-0000	Developed/Final Map	Medium Density	0.8000	\$ 85.20
067-1250-041-0000	Developed/Final Map	Medium Density	0.8000	\$ 85.20
067-1250-042-0000	Developed/Final Map	Medium Density	0.8000	\$ 85.20
067-1250-043-0000	Developed/Final Map	Medium Density	0.8000	\$ 85.20
067-1250-044-0000	Developed/Final Map	Medium Density	0.8000	\$ 85.20
067-1250-045-0000	Developed/Final Map	Medium Density	0.8000	\$ 85.20
067-1250-046-0000	Developed/Final Map	Medium Density	0.8000	\$ 85.20
067-1250-047-0000	Developed/Final Map	Medium Density	0.8000	\$ 85.20
067-1250-048-0000	Developed/Final Map	Medium Density	0.8000	\$ 85.20
067-1250-049-0000	Developed/Final Map	Medium Density	0.8000	\$ 85.20
067-1250-050-0000	Developed/Final Map	Medium Density	0.8000	\$ 85.20
067-1250-051-0000	Developed/Final Map	Medium Density	0.8000	\$ 85.20
067-1250-052-0000	Developed/Final Map	Medium Density	0.8000	\$ 85.20
067-1250-053-0000	Developed/Final Map	Medium Density	0.8000	\$ 85.20
067-1250-054-0000	Developed/Final Map	Medium Density	0.8000	\$ 85.20
067-1250-055-0000	Developed/Final Map	Medium Density	0.8000	\$ 85.20
067-1250-056-0000	Developed/Final Map	Medium Density	0.8000	\$ 85.20
067-1250-057-0000	Developed/Final Map	Medium Density	0.8000	\$ 85.20
067-1250-058-0000	Developed/Final Map	Medium Density	0.8000	\$ 85.20
067-1250-059-0000	Developed/Final Map	Medium Density	0.8000	\$ 85.20
067-1250-060-0000	Developed/Final Map	Medium Density	0.8000	\$ 85.20
067-1250-061-0000	Developed/Final Map	Medium Density	0.8000	\$ 85.20
067-1250-062-0000	Developed/Final Map	Medium Density	0.8000	\$ 85.20
067-1250-063-0000	Developed/Final Map	Medium Density	0.8000	\$ 85.20
067-1250-064-0000	Developed/Final Map	Medium Density	0.8000	\$ 85.20
067-1250-065-0000	Developed/Final Map	Medium Density	0.8000	\$ 85.20
067-1250-066-0000	Developed/Final Map	Medium Density	0.8000	\$ 85.20
067-1250-067-0000	Developed/Final Map	Medium Density	0.8000	\$ 85.20
067-1250-068-0000	Developed/Final Map	Medium Density	0.8000	\$ 85.20
067-1250-069-0000	Developed/Final Map	Medium Density	0.8000	\$ 85.20
067-1250-070-0000	Developed/Final Map	Medium Density	0.8000	\$ 85.20
067-1250-071-0000	Developed/Final Map	Medium Density	0.8000	\$ 85.20
067-1250-072-0000	Developed/Final Map	Medium Density	0.8000	\$ 85.20
067-1250-073-0000	Developed/Final Map	Medium Density	0.8000	\$ 85.20
067-1250-074-0000	Developed/Final Map	Medium Density	0.8000	\$ 85.20
067-1250-075-0000	Developed/Final Map	Medium Density	0.8000	\$ 85.20
067-1250-076-0000	Developed/Final Map	Medium Density	0.8000	\$ 85.20
067-1250-077-0000	Developed/Final Map	Medium Density	0.8000	\$ 85.20
067-1250-078-0000	Developed/Final Map	Medium Density	0.8000	\$ 85.20
067-1250-079-0000	Developed/Final Map	Medium Density	0.8000	\$ 85.20
067-1250-080-0000	Developed/Final Map	Medium Density	0.8000	\$ 85.20
067-1250-081-0000	Developed/Final Map	Medium Density	0.8000	\$ 85.20

ITEM 10.2.

**City of Rancho Cordova Transit Related Services Benefit District Zone No. 2
Fiscal Year 2026-27 Charge Roll**

APN	Development Status	Land Use	EDU	Levy Amount
067-1250-082-0000	Developed/Final Map	Medium Density	0.8000	\$ 85.20
067-1250-083-0000	Developed/Final Map	Medium Density	0.8000	\$ 85.20
067-1250-084-0000	Developed/Final Map	Medium Density	0.8000	\$ 85.20
067-1250-085-0000	Developed/Final Map	Medium Density	0.8000	\$ 85.20
067-1250-086-0000	Developed/Final Map	Medium Density	0.8000	\$ 85.20
067-1250-087-0000	Developed/Final Map	Medium Density	0.8000	\$ 85.20
067-1250-088-0000	Developed/Final Map	Medium Density	0.8000	\$ 85.20
067-1250-089-0000	Developed/Final Map	Medium Density	0.8000	\$ 85.20
067-1250-090-0000	Developed/Final Map	Medium Density	0.8000	\$ 85.20
067-1250-091-0000	Developed/Final Map	Medium Density	0.8000	\$ 85.20
067-1250-092-0000	Developed/Final Map	Medium Density	0.8000	\$ 85.20
067-1250-093-0000	Developed/Final Map	Medium Density	0.8000	\$ 85.20
067-1250-094-0000	Developed/Final Map	Medium Density	0.8000	\$ 85.20
067-1250-095-0000	Developed/Final Map	Medium Density	0.8000	\$ 85.20
067-1250-096-0000	Developed/Final Map	Medium Density	0.8000	\$ 85.20
067-1250-097-0000	Developed/Final Map	Medium Density	0.8000	\$ 85.20
067-1250-098-0000	Developed/Final Map	Medium Density	0.8000	\$ 85.20
067-1250-099-0000	Developed/Final Map	Low Density	1.0000	\$ 106.50
067-1250-100-0000	Developed/Final Map	Low Density	1.0000	\$ 106.50
067-1250-101-0000	Developed/Final Map	Low Density	1.0000	\$ 106.50
067-1250-102-0000	Developed/Final Map	Low Density	1.0000	\$ 106.50
067-1260-001-0000	Developed/Final Map	Medium Density	0.8000	\$ 85.20
067-1260-002-0000	Developed/Final Map	Medium Density	0.8000	\$ 85.20
067-1260-003-0000	Developed/Final Map	Medium Density	0.8000	\$ 85.20
067-1260-004-0000	Developed/Final Map	Medium Density	0.8000	\$ 85.20
067-1260-005-0000	Developed/Final Map	Medium Density	0.8000	\$ 85.20
067-1260-006-0000	Developed/Final Map	Medium Density	0.8000	\$ 85.20
067-1260-007-0000	Developed/Final Map	Medium Density	0.8000	\$ 85.20
067-1260-008-0000	Developed/Final Map	Medium Density	0.8000	\$ 85.20
067-1260-009-0000	Developed/Final Map	Medium Density	0.8000	\$ 85.20
067-1260-010-0000	Developed/Final Map	Medium Density	0.8000	\$ 85.20
067-1260-011-0000	Developed/Final Map	Medium Density	0.8000	\$ 85.20
067-1260-012-0000	Developed/Final Map	Medium Density	0.8000	\$ 85.20
067-1260-013-0000	Developed/Final Map	Medium Density	0.8000	\$ 85.20
067-1260-014-0000	Developed/Final Map	Medium Density	0.8000	\$ 85.20
067-1260-015-0000	Developed/Final Map	Medium Density	0.8000	\$ 85.20
067-1260-016-0000	Developed/Final Map	Medium Density	0.8000	\$ 85.20
067-1260-017-0000	Developed/Final Map	Medium Density	0.8000	\$ 85.20
067-1260-018-0000	Developed/Final Map	Medium Density	0.8000	\$ 85.20
067-1260-019-0000	Developed/Final Map	Medium Density	0.8000	\$ 85.20
067-1260-020-0000	Developed/Final Map	Medium Density	0.8000	\$ 85.20
067-1260-021-0000	Developed/Final Map	Medium Density	0.8000	\$ 85.20
067-1260-022-0000	Developed/Final Map	Medium Density	0.8000	\$ 85.20
067-1260-023-0000	Developed/Final Map	Medium Density	0.8000	\$ 85.20
067-1260-024-0000	Developed/Final Map	Medium Density	0.8000	\$ 85.20

ITEM 10.2.

**City of Rancho Cordova Transit Related Services Benefit District Zone No. 2
Fiscal Year 2026-27 Charge Roll**

APN	Development Status	Land Use	EDU	Levy Amount
067-1260-025-0000	Developed/Final Map	Medium Density	0.8000	\$ 85.20
067-1260-026-0000	Developed/Final Map	Medium Density	0.8000	\$ 85.20
067-1260-027-0000	Developed/Final Map	Medium Density	0.8000	\$ 85.20
067-1260-028-0000	Developed/Final Map	Medium Density	0.8000	\$ 85.20
067-1260-029-0000	Developed/Final Map	Medium Density	0.8000	\$ 85.20
067-1260-030-0000	Developed/Final Map	Medium Density	0.8000	\$ 85.20
067-1260-031-0000	Developed/Final Map	Medium Density	0.8000	\$ 85.20
067-1260-032-0000	Developed/Final Map	Medium Density	0.8000	\$ 85.20
067-1260-033-0000	Developed/Final Map	Medium Density	0.8000	\$ 85.20
067-1260-034-0000	Developed/Final Map	Medium Density	0.8000	\$ 85.20
067-1260-035-0000	Developed/Final Map	Medium Density	0.8000	\$ 85.20
067-1260-036-0000	Developed/Final Map	Medium Density	0.8000	\$ 85.20
067-1260-037-0000	Developed/Final Map	Medium Density	0.8000	\$ 85.20
067-1260-038-0000	Developed/Final Map	Medium Density	0.8000	\$ 85.20
067-1260-039-0000	Developed/Final Map	Medium Density	0.8000	\$ 85.20
067-1260-040-0000	Developed/Final Map	Medium Density	0.8000	\$ 85.20
067-1260-041-0000	Developed/Final Map	Medium Density	0.8000	\$ 85.20
067-1260-042-0000	Developed/Final Map	Medium Density	0.8000	\$ 85.20
067-1260-043-0000	Developed/Final Map	Medium Density	0.8000	\$ 85.20
067-1260-044-0000	Developed/Final Map	Medium Density	0.8000	\$ 85.20
067-1260-045-0000	Developed/Final Map	Medium Density	0.8000	\$ 85.20
067-1260-046-0000	Developed/Final Map	Medium Density	0.8000	\$ 85.20
067-1260-047-0000	Developed/Final Map	Medium Density	0.8000	\$ 85.20
067-1260-048-0000	Developed/Final Map	Medium Density	0.8000	\$ 85.20
067-1260-049-0000	Developed/Final Map	Medium Density	0.8000	\$ 85.20
067-1260-050-0000	Developed/Final Map	Medium Density	0.8000	\$ 85.20
067-1260-051-0000	Developed/Final Map	Medium Density	0.8000	\$ 85.20
067-1260-052-0000	Developed/Final Map	Medium Density	0.8000	\$ 85.20
067-1260-053-0000	Developed/Final Map	Medium Density	0.8000	\$ 85.20
067-1260-054-0000	Developed/Final Map	Medium Density	0.8000	\$ 85.20
067-1260-055-0000	Developed/Final Map	Medium Density	0.8000	\$ 85.20
067-1260-056-0000	Developed/Final Map	Medium Density	0.8000	\$ 85.20
067-1260-057-0000	Developed/Final Map	Medium Density	0.8000	\$ 85.20
067-1260-058-0000	Developed/Final Map	Medium Density	0.8000	\$ 85.20
067-1260-059-0000	Developed/Final Map	Medium Density	0.8000	\$ 85.20
067-1260-060-0000	Developed/Final Map	Medium Density	0.8000	\$ 85.20
067-1260-061-0000	Developed/Final Map	Medium Density	0.8000	\$ 85.20
067-1270-001-0000	Developed/Final Map	Medium Density	0.8000	\$ 85.20
067-1270-002-0000	Developed/Final Map	Medium Density	0.8000	\$ 85.20
067-1270-003-0000	Developed/Final Map	Medium Density	0.8000	\$ 85.20
067-1270-004-0000	Developed/Final Map	Medium Density	0.8000	\$ 85.20
067-1270-005-0000	Developed/Final Map	Medium Density	0.8000	\$ 85.20
067-1270-006-0000	Developed/Final Map	Medium Density	0.8000	\$ 85.20
067-1270-007-0000	Developed/Final Map	Medium Density	0.8000	\$ 85.20
067-1270-008-0000	Developed/Final Map	Medium Density	0.8000	\$ 85.20

ITEM 10.2.

**City of Rancho Cordova Transit Related Services Benefit District Zone No. 2
Fiscal Year 2026-27 Charge Roll**

APN	Development Status	Land Use	EDU	Levy Amount
067-1270-009-0000	Developed/Final Map	Medium Density	0.8000	\$ 85.20
067-1270-010-0000	Developed/Final Map	Medium Density	0.8000	\$ 85.20
067-1270-011-0000	Developed/Final Map	Medium Density	0.8000	\$ 85.20
067-1270-012-0000	Developed/Final Map	Medium Density	0.8000	\$ 85.20
067-1270-013-0000	Developed/Final Map	Medium Density	0.8000	\$ 85.20
067-1270-014-0000	Developed/Final Map	Medium Density	0.8000	\$ 85.20
067-1270-015-0000	Developed/Final Map	Medium Density	0.8000	\$ 85.20
067-1270-016-0000	Developed/Final Map	Medium Density	0.8000	\$ 85.20
067-1270-017-0000	Developed/Final Map	Medium Density	0.8000	\$ 85.20
067-1270-018-0000	Developed/Final Map	Medium Density	0.8000	\$ 85.20
067-1270-019-0000	Developed/Final Map	Medium Density	0.8000	\$ 85.20
067-1270-020-0000	Developed/Final Map	Medium Density	0.8000	\$ 85.20
067-1270-021-0000	Developed/Final Map	Medium Density	0.8000	\$ 85.20
067-1270-022-0000	Developed/Final Map	Medium Density	0.8000	\$ 85.20
067-1270-023-0000	Developed/Final Map	Medium Density	0.8000	\$ 85.20
067-1270-024-0000	Developed/Final Map	Medium Density	0.8000	\$ 85.20
067-1270-025-0000	Developed/Final Map	Medium Density	0.8000	\$ 85.20
067-1270-026-0000	Developed/Final Map	Medium Density	0.8000	\$ 85.20
067-1270-027-0000	Developed/Final Map	Medium Density	0.8000	\$ 85.20
067-1270-028-0000	Developed/Final Map	Medium Density	0.8000	\$ 85.20
067-1270-029-0000	Developed/Final Map	Medium Density	0.8000	\$ 85.20
067-1270-030-0000	Developed/Final Map	Medium Density	0.8000	\$ 85.20
067-1270-031-0000	Developed/Final Map	Medium Density	0.8000	\$ 85.20
067-1270-032-0000	Developed/Final Map	Medium Density	0.8000	\$ 85.20
067-1270-033-0000	Developed/Final Map	Medium Density	0.8000	\$ 85.20
067-1270-034-0000	Developed/Final Map	Medium Density	0.8000	\$ 85.20
067-1270-035-0000	Developed/Final Map	Medium Density	0.8000	\$ 85.20
067-1270-036-0000	Developed/Final Map	Medium Density	0.8000	\$ 85.20
067-1270-037-0000	Developed/Final Map	Medium Density	0.8000	\$ 85.20
067-1270-038-0000	Developed/Final Map	Medium Density	0.8000	\$ 85.20
067-1270-039-0000	Developed/Final Map	Medium Density	0.8000	\$ 85.20
067-1270-040-0000	Developed/Final Map	Medium Density	0.8000	\$ 85.20
067-1270-041-0000	Developed/Final Map	Medium Density	0.8000	\$ 85.20
067-1270-042-0000	Developed/Final Map	Medium Density	0.8000	\$ 85.20
067-1270-043-0000	Developed/Final Map	Medium Density	0.8000	\$ 85.20
067-1270-044-0000	Developed/Final Map	Medium Density	0.8000	\$ 85.20
067-1270-045-0000	Developed/Final Map	Medium Density	0.8000	\$ 85.20
067-1270-046-0000	Developed/Final Map	Medium Density	0.8000	\$ 85.20
067-1270-047-0000	Developed/Final Map	Medium Density	0.8000	\$ 85.20
067-1270-048-0000	Developed/Final Map	Medium Density	0.8000	\$ 85.20
067-1270-049-0000	Developed/Final Map	Medium Density	0.8000	\$ 85.20
067-1270-050-0000	Developed/Final Map	Medium Density	0.8000	\$ 85.20
067-1270-051-0000	Developed/Final Map	Medium Density	0.8000	\$ 85.20
067-1270-052-0000	Developed/Final Map	Medium Density	0.8000	\$ 85.20
067-1270-053-0000	Developed/Final Map	Medium Density	0.8000	\$ 85.20

ITEM 10.2.

**City of Rancho Cordova Transit Related Services Benefit District Zone No. 2
Exhibit A to the Resolution
Fiscal Year 2026-27 Charge Roll**

APN	Development Status	Land Use	EDU	Levy Amount
067-1270-054-0000	Developed/Final Map	Medium Density	0.8000	\$ 85.20
067-1270-055-0000	Developed/Final Map	Medium Density	0.8000	\$ 85.20
067-1270-056-0000	Developed/Final Map	Medium Density	0.8000	\$ 85.20
067-1270-057-0000	Developed/Final Map	Medium Density	0.8000	\$ 85.20
067-1270-058-0000	Developed/Final Map	Medium Density	0.8000	\$ 85.20
067-1270-059-0000	Developed/Final Map	Medium Density	0.8000	\$ 85.20
067-1270-060-0000	Developed/Final Map	Medium Density	0.8000	\$ 85.20
067-1270-061-0000	Developed/Final Map	Medium Density	0.8000	\$ 85.20
067-1270-062-0000	Developed/Final Map	Medium Density	0.8000	\$ 85.20
067-1270-063-0000	Developed/Final Map	Medium Density	0.8000	\$ 85.20
067-1270-064-0000	Developed/Final Map	Medium Density	0.8000	\$ 85.20
067-1270-065-0000	Developed/Final Map	Medium Density	0.8000	\$ 85.20
067-1270-066-0000	Developed/Final Map	Medium Density	0.8000	\$ 85.20
067-1270-067-0000	Developed/Final Map	Medium Density	0.8000	\$ 85.20
067-1270-068-0000	Developed/Final Map	Medium Density	0.8000	\$ 85.20
067-1270-069-0000	Developed/Final Map	Medium Density	0.8000	\$ 85.20
067-1270-070-0000	Developed/Final Map	Medium Density	0.8000	\$ 85.20
067-1270-071-0000	Developed/Final Map	Medium Density	0.8000	\$ 85.20
067-1270-072-0000	Developed/Final Map	Medium Density	0.8000	\$ 85.20
067-1270-073-0000	Developed/Final Map	Medium Density	0.8000	\$ 85.20
067-1270-074-0000	Developed/Final Map	Medium Density	0.8000	\$ 85.20
067-1270-075-0000	Developed/Final Map	Medium Density	0.8000	\$ 85.20
067-1270-076-0000	Developed/Final Map	Medium Density	0.8000	\$ 85.20
067-1270-077-0000	Developed/Final Map	Medium Density	0.8000	\$ 85.20
067-1270-078-0000	Developed/Final Map	Medium Density	0.8000	\$ 85.20
067-1270-079-0000	Developed/Final Map	Medium Density	0.8000	\$ 85.20
067-1270-080-0000	Developed/Final Map	Medium Density	0.8000	\$ 85.20
067-1270-081-0000	Developed/Final Map	Medium Density	0.8000	\$ 85.20
067-1270-082-0000	Developed/Final Map	Medium Density	0.8000	\$ 85.20
067-1270-083-0000	Developed/Final Map	Medium Density	0.8000	\$ 85.20
067-1270-084-0000	Developed/Final Map	Medium Density	0.8000	\$ 85.20
067-1270-085-0000	Developed/Final Map	Medium Density	0.8000	\$ 85.20
067-1270-086-0000	Developed/Final Map	Medium Density	0.8000	\$ 85.20
067-1270-087-0000	Developed/Final Map	Medium Density	0.8000	\$ 85.20
067-1270-088-0000	Developed/Final Map	Medium Density	0.8000	\$ 85.20
067-1270-089-0000	Developed/Final Map	Medium Density	0.8000	\$ 85.20
067-1270-090-0000	Developed/Final Map	Medium Density	0.8000	\$ 85.20
067-1270-091-0000	Developed/Final Map	Medium Density	0.8000	\$ 85.20
067-1270-092-0000	Developed/Final Map	Medium Density	0.8000	\$ 85.20
067-1270-093-0000	Developed/Final Map	Medium Density	0.8000	\$ 85.20
067-1270-094-0000	Developed/Final Map	Medium Density	0.8000	\$ 85.20
067-1270-095-0000	Developed/Final Map	Medium Density	0.8000	\$ 85.20
067-1270-096-0000	Developed/Final Map	Medium Density	0.8000	\$ 85.20
067-1270-097-0000	Developed/Final Map	Low Density	1.0000	\$ 106.50
067-1270-098-0000	Developed/Final Map	Low Density	1.0000	\$ 106.50

ITEM 10.2.

**City of Rancho Cordova Exhibit A to the Resolution
Transit Related Services Benefit District Zone No. 2
Fiscal Year 2026-27 Charge Roll**

APN	Development Status	Land Use	EDU	Levy Amount
067-1270-099-0000	Developed/Final Map	Low Density	1.0000	\$ 106.50
067-1270-100-0000	Developed/Final Map	Low Density	1.0000	\$ 106.50
067-1270-101-0000	Developed/Final Map	Low Density	1.0000	\$ 106.50
067-1270-102-0000	Developed/Final Map	Low Density	1.0000	\$ 106.50
067-1270-103-0000	Developed/Final Map	Low Density	1.0000	\$ 106.50
067-1270-104-0000	Developed/Final Map	Low Density	1.0000	\$ 106.50
067-1270-105-0000	Developed/Final Map	Low Density	1.0000	\$ 106.50
067-1270-106-0000	Developed/Final Map	Low Density	1.0000	\$ 106.50
067-1270-107-0000	Developed/Final Map	Low Density	1.0000	\$ 106.50
067-1270-108-0000	Developed/Final Map	Low Density	1.0000	\$ 106.50
067-1280-001-0000	Developed/Final Map	Medium Density	0.8000	\$ 85.20
067-1280-002-0000	Developed/Final Map	Medium Density	0.8000	\$ 85.20
067-1280-003-0000	Developed/Final Map	Medium Density	0.8000	\$ 85.20
067-1280-004-0000	Developed/Final Map	Medium Density	0.8000	\$ 85.20
067-1280-005-0000	Developed/Final Map	Medium Density	0.8000	\$ 85.20
067-1280-006-0000	Developed/Final Map	Medium Density	0.8000	\$ 85.20
067-1280-007-0000	Developed/Final Map	Medium Density	0.8000	\$ 85.20
067-1280-008-0000	Developed/Final Map	Medium Density	0.8000	\$ 85.20
067-1280-009-0000	Developed/Final Map	Medium Density	0.8000	\$ 85.20
067-1280-010-0000	Developed/Final Map	Medium Density	0.8000	\$ 85.20
067-1280-011-0000	Developed/Final Map	Medium Density	0.8000	\$ 85.20
067-1280-012-0000	Developed/Final Map	Medium Density	0.8000	\$ 85.20
067-1280-013-0000	Developed/Final Map	Low Density	1.0000	\$ 106.50
067-1280-014-0000	Developed/Final Map	Low Density	1.0000	\$ 106.50
067-1280-015-0000	Developed/Final Map	Low Density	1.0000	\$ 106.50
067-1280-016-0000	Developed/Final Map	Low Density	1.0000	\$ 106.50
067-1280-017-0000	Developed/Final Map	Low Density	1.0000	\$ 106.50
067-1280-018-0000	Developed/Final Map	Low Density	1.0000	\$ 106.50
067-1280-019-0000	Developed/Final Map	Low Density	1.0000	\$ 106.50
067-1280-020-0000	Developed/Final Map	Low Density	1.0000	\$ 106.50
067-1280-021-0000	Developed/Final Map	Low Density	1.0000	\$ 106.50
067-1280-022-0000	Developed/Final Map	Low Density	1.0000	\$ 106.50
067-1280-023-0000	Developed/Final Map	Low Density	1.0000	\$ 106.50
067-1280-024-0000	Developed/Final Map	Low Density	1.0000	\$ 106.50
067-1280-025-0000	Developed/Final Map	Low Density	1.0000	\$ 106.50
067-1280-026-0000	Developed/Final Map	Low Density	1.0000	\$ 106.50
067-1280-027-0000	Developed/Final Map	Low Density	1.0000	\$ 106.50
067-1280-028-0000	Developed/Final Map	Low Density	1.0000	\$ 106.50
067-1280-029-0000	Developed/Final Map	Low Density	1.0000	\$ 106.50
067-1280-030-0000	Developed/Final Map	Low Density	1.0000	\$ 106.50
067-1280-031-0000	Developed/Final Map	Low Density	1.0000	\$ 106.50
067-1280-032-0000	Developed/Final Map	Low Density	1.0000	\$ 106.50
067-1280-033-0000	Developed/Final Map	Low Density	1.0000	\$ 106.50
067-1280-034-0000	Developed/Final Map	Low Density	1.0000	\$ 106.50
067-1280-035-0000	Developed/Final Map	Low Density	1.0000	\$ 106.50

ITEM 10.2.

**City of Rancho Cordova Transit Related Services Benefit District Zone No. 2
Fiscal Year 2026-27 Charge Roll**

APN	Development Status	Land Use	EDU	Levy Amount
067-1280-036-0000	Developed/Final Map	Low Density	1.0000	\$ 106.50
067-1280-037-0000	Developed/Final Map	Low Density	1.0000	\$ 106.50
067-1280-038-0000	Developed/Final Map	Low Density	1.0000	\$ 106.50
067-1280-039-0000	Developed/Final Map	Low Density	1.0000	\$ 106.50
067-1280-040-0000	Developed/Final Map	Low Density	1.0000	\$ 106.50
067-1280-041-0000	Developed/Final Map	Low Density	1.0000	\$ 106.50
067-1280-042-0000	Developed/Final Map	Low Density	1.0000	\$ 106.50
067-1280-043-0000	Developed/Final Map	Low Density	1.0000	\$ 106.50
067-1280-044-0000	Developed/Final Map	Low Density	1.0000	\$ 106.50
067-1280-045-0000	Developed/Final Map	Low Density	1.0000	\$ 106.50
067-1280-046-0000	Developed/Final Map	Low Density	1.0000	\$ 106.50
067-1280-047-0000	Developed/Final Map	Low Density	1.0000	\$ 106.50
067-1280-048-0000	Developed/Final Map	Low Density	1.0000	\$ 106.50
067-1280-049-0000	Developed/Final Map	Low Density	1.0000	\$ 106.50
067-1280-050-0000	Developed/Final Map	Low Density	1.0000	\$ 106.50
067-1280-051-0000	Developed/Final Map	Low Density	1.0000	\$ 106.50
067-1280-052-0000	Developed/Final Map	Low Density	1.0000	\$ 106.50
067-1280-053-0000	Developed/Final Map	Low Density	1.0000	\$ 106.50
067-1280-054-0000	Developed/Final Map	Low Density	1.0000	\$ 106.50
067-1280-055-0000	Developed/Final Map	Low Density	1.0000	\$ 106.50
067-1280-056-0000	Developed/Final Map	Medium Density	0.8000	\$ 85.20
067-1280-057-0000	Developed/Final Map	Medium Density	0.8000	\$ 85.20
067-1280-058-0000	Developed/Final Map	Medium Density	0.8000	\$ 85.20
067-1280-059-0000	Developed/Final Map	Medium Density	0.8000	\$ 85.20
067-1280-060-0000	Developed/Final Map	Medium Density	0.8000	\$ 85.20
067-1280-061-0000	Developed/Final Map	Medium Density	0.8000	\$ 85.20
067-1280-062-0000	Developed/Final Map	Medium Density	0.8000	\$ 85.20
067-1280-063-0000	Developed/Final Map	Medium Density	0.8000	\$ 85.20
067-1280-064-0000	Developed/Final Map	Medium Density	0.8000	\$ 85.20
067-1280-065-0000	Developed/Final Map	Medium Density	0.8000	\$ 85.20
067-1280-066-0000	Developed/Final Map	Medium Density	0.8000	\$ 85.20
067-1280-067-0000	Developed/Final Map	Medium Density	0.8000	\$ 85.20
067-1280-068-0000	Developed/Final Map	Medium Density	0.8000	\$ 85.20
067-1280-069-0000	Developed/Final Map	Medium Density	0.8000	\$ 85.20
067-1280-070-0000	Developed/Final Map	Medium Density	0.8000	\$ 85.20
067-1280-071-0000	Developed/Final Map	Medium Density	0.8000	\$ 85.20
067-1280-072-0000	Developed/Final Map	Medium Density	0.8000	\$ 85.20
067-1280-073-0000	Developed/Final Map	Medium Density	0.8000	\$ 85.20
067-1280-074-0000	Developed/Final Map	Medium Density	0.8000	\$ 85.20
067-1280-075-0000	Developed/Final Map	Medium Density	0.8000	\$ 85.20
067-1280-076-0000	Developed/Final Map	Medium Density	0.8000	\$ 85.20
067-1280-077-0000	Developed/Final Map	Medium Density	0.8000	\$ 85.20
067-1280-078-0000	Developed/Final Map	Medium Density	0.8000	\$ 85.20
067-1280-079-0000	Developed/Final Map	Medium Density	0.8000	\$ 85.20
067-1280-080-0000	Developed/Final Map	Medium Density	0.8000	\$ 85.20

ITEM 10.2.

**City of Rancho Cordova
Transit Related Services Benefit District Zone No. 2
Fiscal Year 2026-27 Charge Roll**

APN	Development Status	Land Use	EDU	Levy Amount
067-1280-081-0000	Developed/Final Map	Medium Density	0.8000	\$ 85.20
067-1280-082-0000	Developed/Final Map	Medium Density	0.8000	\$ 85.20
067-1280-083-0000	Developed/Final Map	Medium Density	0.8000	\$ 85.20
067-1280-084-0000	Developed/Final Map	Medium Density	0.8000	\$ 85.20
067-1280-085-0000	Developed/Final Map	Medium Density	0.8000	\$ 85.20
067-1280-086-0000	Developed/Final Map	Medium Density	0.8000	\$ 85.20
067-1280-087-0000	Developed/Final Map	Medium Density	0.8000	\$ 85.20
067-1280-088-0000	Developed/Final Map	Medium Density	0.8000	\$ 85.20
067-1280-089-0000	Developed/Final Map	Medium Density	0.8000	\$ 85.20
067-1280-090-0000	Developed/Final Map	Medium Density	0.8000	\$ 85.20
067-1280-091-0000	Developed/Final Map	Medium Density	0.8000	\$ 85.20
067-1280-092-0000	Developed/Final Map	Medium Density	0.8000	\$ 85.20
067-1290-001-0000	Developed/Final Map	Low Density	1.0000	\$ 106.50
067-1290-002-0000	Developed/Final Map	Low Density	1.0000	\$ 106.50
067-1290-003-0000	Developed/Final Map	Low Density	1.0000	\$ 106.50
067-1290-004-0000	Developed/Final Map	Low Density	1.0000	\$ 106.50
067-1290-005-0000	Developed/Final Map	Low Density	1.0000	\$ 106.50
067-1290-006-0000	Developed/Final Map	Low Density	1.0000	\$ 106.50
067-1290-007-0000	Developed/Final Map	Low Density	1.0000	\$ 106.50
067-1290-008-0000	Developed/Final Map	Low Density	1.0000	\$ 106.50
067-1290-009-0000	Developed/Final Map	Low Density	1.0000	\$ 106.50
067-1290-010-0000	Developed/Final Map	Low Density	1.0000	\$ 106.50
067-1290-011-0000	Developed/Final Map	Low Density	1.0000	\$ 106.50
067-1290-012-0000	Developed/Final Map	Low Density	1.0000	\$ 106.50
067-1290-013-0000	Developed/Final Map	Low Density	1.0000	\$ 106.50
067-1290-014-0000	Developed/Final Map	Low Density	1.0000	\$ 106.50
067-1290-015-0000	Developed/Final Map	Low Density	1.0000	\$ 106.50
067-1290-016-0000	Developed/Final Map	Low Density	1.0000	\$ 106.50
067-1290-017-0000	Developed/Final Map	Low Density	1.0000	\$ 106.50
067-1290-018-0000	Developed/Final Map	Low Density	1.0000	\$ 106.50
067-1290-019-0000	Developed/Final Map	Low Density	1.0000	\$ 106.50
067-1290-020-0000	Developed/Final Map	Low Density	1.0000	\$ 106.50
067-1290-021-0000	Developed/Final Map	Low Density	1.0000	\$ 106.50
067-1290-022-0000	Developed/Final Map	Low Density	1.0000	\$ 106.50
067-1290-023-0000	Developed/Final Map	Low Density	1.0000	\$ 106.50
067-1290-024-0000	Developed/Final Map	Low Density	1.0000	\$ 106.50
067-1290-025-0000	Developed/Final Map	Low Density	1.0000	\$ 106.50
067-1290-026-0000	Developed/Final Map	Low Density	1.0000	\$ 106.50
067-1290-027-0000	Developed/Final Map	Low Density	1.0000	\$ 106.50
067-1290-028-0000	Developed/Final Map	Low Density	1.0000	\$ 106.50
067-1290-029-0000	Developed/Final Map	Low Density	1.0000	\$ 106.50
067-1290-030-0000	Developed/Final Map	Low Density	1.0000	\$ 106.50
067-1290-031-0000	Developed/Final Map	Low Density	1.0000	\$ 106.50
067-1290-032-0000	Developed/Final Map	Low Density	1.0000	\$ 106.50
067-1300-001-0000	Developed/Final Map	Low Density	1.0000	\$ 106.50

ITEM 10.2.

**City of Rancho Cordova Exhibit A to the Resolution
Transit Related Services Benefit District Zone No. 2
Fiscal Year 2026-27 Charge Roll**

APN	Development Status	Land Use	EDU	Levy Amount
067-1300-002-0000	Developed/Final Map	Low Density	1.0000	\$ 106.50
067-1300-003-0000	Developed/Final Map	Low Density	1.0000	\$ 106.50
067-1300-004-0000	Developed/Final Map	Low Density	1.0000	\$ 106.50
067-1300-005-0000	Developed/Final Map	Low Density	1.0000	\$ 106.50
067-1300-006-0000	Developed/Final Map	Low Density	1.0000	\$ 106.50
067-1300-007-0000	Developed/Final Map	Low Density	1.0000	\$ 106.50
067-1300-008-0000	Developed/Final Map	Low Density	1.0000	\$ 106.50
067-1300-009-0000	Developed/Final Map	Low Density	1.0000	\$ 106.50
067-1300-010-0000	Developed/Final Map	Low Density	1.0000	\$ 106.50
067-1300-011-0000	Developed/Final Map	Low Density	1.0000	\$ 106.50
067-1300-012-0000	Developed/Final Map	Low Density	1.0000	\$ 106.50
067-1300-013-0000	Developed/Final Map	Low Density	1.0000	\$ 106.50
067-1300-014-0000	Developed/Final Map	Low Density	1.0000	\$ 106.50
067-1300-015-0000	Developed/Final Map	Low Density	1.0000	\$ 106.50
067-1300-016-0000	Developed/Final Map	Low Density	1.0000	\$ 106.50
067-1300-017-0000	Developed/Final Map	Low Density	1.0000	\$ 106.50
067-1300-018-0000	Developed/Final Map	Low Density	1.0000	\$ 106.50
067-1300-019-0000	Developed/Final Map	Low Density	1.0000	\$ 106.50
067-1300-020-0000	Developed/Final Map	Low Density	1.0000	\$ 106.50
067-1300-021-0000	Developed/Final Map	Low Density	1.0000	\$ 106.50
067-1300-022-0000	Developed/Final Map	Low Density	1.0000	\$ 106.50
067-1300-023-0000	Developed/Final Map	Low Density	1.0000	\$ 106.50
067-1300-024-0000	Developed/Final Map	Low Density	1.0000	\$ 106.50
067-1310-001-0000	Developed/Final Map	Low Density	1.0000	\$ 106.50
067-1310-002-0000	Developed/Final Map	Low Density	1.0000	\$ 106.50
067-1310-003-0000	Developed/Final Map	Low Density	1.0000	\$ 106.50
067-1310-004-0000	Developed/Final Map	Low Density	1.0000	\$ 106.50
067-1310-005-0000	Developed/Final Map	Low Density	1.0000	\$ 106.50
067-1310-006-0000	Developed/Final Map	Low Density	1.0000	\$ 106.50
067-1310-007-0000	Developed/Final Map	Low Density	1.0000	\$ 106.50
067-1310-008-0000	Developed/Final Map	Low Density	1.0000	\$ 106.50
067-1310-009-0000	Developed/Final Map	Low Density	1.0000	\$ 106.50
067-1310-010-0000	Developed/Final Map	Low Density	1.0000	\$ 106.50
067-1310-011-0000	Developed/Final Map	Low Density	1.0000	\$ 106.50
067-1310-012-0000	Developed/Final Map	Low Density	1.0000	\$ 106.50
067-1310-013-0000	Developed/Final Map	Low Density	1.0000	\$ 106.50
067-1310-014-0000	Developed/Final Map	Low Density	1.0000	\$ 106.50
067-1310-015-0000	Developed/Final Map	Low Density	1.0000	\$ 106.50
067-1310-016-0000	Developed/Final Map	Low Density	1.0000	\$ 106.50
067-1310-017-0000	Developed/Final Map	Low Density	1.0000	\$ 106.50
067-1310-018-0000	Developed/Final Map	Low Density	1.0000	\$ 106.50
067-1310-019-0000	Developed/Final Map	Low Density	1.0000	\$ 106.50
067-1310-020-0000	Developed/Final Map	Low Density	1.0000	\$ 106.50
067-1310-021-0000	Developed/Final Map	Low Density	1.0000	\$ 106.50
067-1310-022-0000	Developed/Final Map	Low Density	1.0000	\$ 106.50

ITEM 10.2.

**City of Rancho Cordova Exhibit A to the Resolution
Transit Related Services Benefit District Zone No. 2
Fiscal Year 2026-27 Charge Roll**

APN	Development Status	Land Use	EDU	Levy Amount
067-1310-023-0000	Developed/Final Map	Low Density	1.0000	\$ 106.50
067-1310-024-0000	Developed/Final Map	Low Density	1.0000	\$ 106.50
067-1310-025-0000	Developed/Final Map	Low Density	1.0000	\$ 106.50
067-1310-026-0000	Developed/Final Map	Low Density	1.0000	\$ 106.50
067-1310-027-0000	Developed/Final Map	Low Density	1.0000	\$ 106.50
067-1310-028-0000	Developed/Final Map	Low Density	1.0000	\$ 106.50
067-1310-029-0000	Developed/Final Map	Low Density	1.0000	\$ 106.50
067-1310-030-0000	Developed/Final Map	Low Density	1.0000	\$ 106.50
067-1310-031-0000	Developed/Final Map	Low Density	1.0000	\$ 106.50
067-1310-032-0000	Developed/Final Map	Low Density	1.0000	\$ 106.50
067-1310-033-0000	Developed/Final Map	Low Density	1.0000	\$ 106.50
067-1310-034-0000	Developed/Final Map	Low Density	1.0000	\$ 106.50
067-1310-035-0000	Developed/Final Map	Low Density	1.0000	\$ 106.50
067-1310-036-0000	Developed/Final Map	Low Density	1.0000	\$ 106.50
067-1310-037-0000	Developed/Final Map	Low Density	1.0000	\$ 106.50
067-1310-038-0000	Developed/Final Map	Low Density	1.0000	\$ 106.50
067-1310-039-0000	Developed/Final Map	Low Density	1.0000	\$ 106.50
067-1310-040-0000	Developed/Final Map	Low Density	1.0000	\$ 106.50
067-1310-041-0000	Developed/Final Map	Low Density	1.0000	\$ 106.50
067-1310-042-0000	Developed/Final Map	Low Density	1.0000	\$ 106.50
067-1310-043-0000	Developed/Final Map	Low Density	1.0000	\$ 106.50
067-1310-044-0000	Developed/Final Map	Low Density	1.0000	\$ 106.50
067-1310-045-0000	Developed/Final Map	Low Density	1.0000	\$ 106.50
067-1310-046-0000	Developed/Final Map	Low Density	1.0000	\$ 106.50
067-1310-047-0000	Developed/Final Map	Low Density	1.0000	\$ 106.50
067-1310-048-0000	Developed/Final Map	Low Density	1.0000	\$ 106.50
067-1310-049-0000	Developed/Final Map	Low Density	1.0000	\$ 106.50
067-1310-050-0000	Developed/Final Map	Low Density	1.0000	\$ 106.50
067-1310-051-0000	Developed/Final Map	Low Density	1.0000	\$ 106.50
067-1310-052-0000	Developed/Final Map	Low Density	1.0000	\$ 106.50
067-1310-053-0000	Developed/Final Map	Low Density	1.0000	\$ 106.50
067-1310-054-0000	Developed/Final Map	Low Density	1.0000	\$ 106.50
067-1310-055-0000	Developed/Final Map	Low Density	1.0000	\$ 106.50
067-1310-056-0000	Developed/Final Map	Low Density	1.0000	\$ 106.50
067-1310-057-0000	Developed/Final Map	Low Density	1.0000	\$ 106.50
067-1320-001-0000	Developed/Final Map	Low Density	1.0000	\$ 106.50
067-1320-002-0000	Developed/Final Map	Low Density	1.0000	\$ 106.50
067-1320-003-0000	Developed/Final Map	Low Density	1.0000	\$ 106.50
067-1320-004-0000	Developed/Final Map	Low Density	1.0000	\$ 106.50
067-1320-005-0000	Developed/Final Map	Low Density	1.0000	\$ 106.50
067-1320-006-0000	Developed/Final Map	Low Density	1.0000	\$ 106.50
067-1320-007-0000	Developed/Final Map	Low Density	1.0000	\$ 106.50
067-1320-008-0000	Developed/Final Map	Low Density	1.0000	\$ 106.50
067-1320-009-0000	Developed/Final Map	Low Density	1.0000	\$ 106.50
067-1320-010-0000	Developed/Final Map	Low Density	1.0000	\$ 106.50

ITEM 10.2.

**City of Rancho Cordova Exhibit A to the Resolution
Transit Related Services Benefit District Zone No. 2
Fiscal Year 2026-27 Charge Roll**

APN	Development Status	Land Use	EDU	Levy Amount
067-1320-011-0000	Developed/Final Map	Low Density	1.0000	\$ 106.50
067-1320-012-0000	Developed/Final Map	Low Density	1.0000	\$ 106.50
067-1320-013-0000	Developed/Final Map	Low Density	1.0000	\$ 106.50
067-1320-014-0000	Developed/Final Map	Low Density	1.0000	\$ 106.50
067-1320-015-0000	Developed/Final Map	Low Density	1.0000	\$ 106.50
067-1320-016-0000	Developed/Final Map	Low Density	1.0000	\$ 106.50
067-1320-017-0000	Developed/Final Map	Low Density	1.0000	\$ 106.50
067-1320-018-0000	Developed/Final Map	Low Density	1.0000	\$ 106.50
067-1320-019-0000	Developed/Final Map	Low Density	1.0000	\$ 106.50
067-1320-020-0000	Developed/Final Map	Low Density	1.0000	\$ 106.50
067-1320-021-0000	Developed/Final Map	Low Density	1.0000	\$ 106.50
067-1320-022-0000	Developed/Final Map	Low Density	1.0000	\$ 106.50
067-1320-023-0000	Developed/Final Map	Low Density	1.0000	\$ 106.50
067-1320-024-0000	Developed/Final Map	Low Density	1.0000	\$ 106.50
067-1320-025-0000	Developed/Final Map	Low Density	1.0000	\$ 106.50
067-1320-026-0000	Developed/Final Map	Low Density	1.0000	\$ 106.50
067-1320-027-0000	Developed/Final Map	Low Density	1.0000	\$ 106.50
067-1320-028-0000	Developed/Final Map	Low Density	1.0000	\$ 106.50
067-1320-029-0000	Developed/Final Map	Low Density	1.0000	\$ 106.50
067-1320-030-0000	Developed/Final Map	Low Density	1.0000	\$ 106.50
067-1320-031-0000	Developed/Final Map	Low Density	1.0000	\$ 106.50
067-1320-032-0000	Developed/Final Map	Low Density	1.0000	\$ 106.50
067-1320-033-0000	Developed/Final Map	Low Density	1.0000	\$ 106.50
067-1320-034-0000	Developed/Final Map	Low Density	1.0000	\$ 106.50
067-1320-035-0000	Developed/Final Map	Low Density	1.0000	\$ 106.50
067-1320-036-0000	Developed/Final Map	Low Density	1.0000	\$ 106.50
067-1320-037-0000	Developed/Final Map	Low Density	1.0000	\$ 106.50
067-1320-038-0000	Developed/Final Map	Low Density	1.0000	\$ 106.50
067-1320-039-0000	Developed/Final Map	Low Density	1.0000	\$ 106.50
067-1320-040-0000	Developed/Final Map	Low Density	1.0000	\$ 106.50
067-1320-041-0000	Developed/Final Map	Low Density	1.0000	\$ 106.50
067-1320-042-0000	Developed/Final Map	Low Density	1.0000	\$ 106.50
067-1320-043-0000	Developed/Final Map	Low Density	1.0000	\$ 106.50
067-1320-044-0000	Developed/Final Map	Low Density	1.0000	\$ 106.50
067-1320-045-0000	Developed/Final Map	Low Density	1.0000	\$ 106.50
067-1320-046-0000	Developed/Final Map	Low Density	1.0000	\$ 106.50
067-1320-047-0000	Developed/Final Map	Low Density	1.0000	\$ 106.50
067-1320-048-0000	Developed/Final Map	Low Density	1.0000	\$ 106.50
067-1320-049-0000	Developed/Final Map	Low Density	1.0000	\$ 106.50
067-1320-050-0000	Developed/Final Map	Low Density	1.0000	\$ 106.50
067-1320-051-0000	Developed/Final Map	Low Density	1.0000	\$ 106.50
067-1320-052-0000	Developed/Final Map	Low Density	1.0000	\$ 106.50
067-1320-053-0000	Developed/Final Map	Low Density	1.0000	\$ 106.50
067-1320-054-0000	Developed/Final Map	Low Density	1.0000	\$ 106.50
067-1320-055-0000	Developed/Final Map	Low Density	1.0000	\$ 106.50

ITEM 10.2.

**City of Rancho Cordova Transit Related Services Benefit District Zone No. 2
Fiscal Year 2026-27 Charge Roll**

APN	Development Status	Land Use	EDU	Levy Amount
067-1320-056-0000	Developed/Final Map	Low Density	1.0000	\$ 106.50
067-1320-057-0000	Developed/Final Map	Low Density	1.0000	\$ 106.50
067-1320-058-0000	Developed/Final Map	Low Density	1.0000	\$ 106.50
067-1320-059-0000	Developed/Final Map	Low Density	1.0000	\$ 106.50
067-1330-001-0000	Developed/Final Map	Medium Density	0.8000	\$ 85.20
067-1330-002-0000	Developed/Final Map	Medium Density	0.8000	\$ 85.20
067-1330-003-0000	Developed/Final Map	Medium Density	0.8000	\$ 85.20
067-1330-004-0000	Developed/Final Map	Medium Density	0.8000	\$ 85.20
067-1330-005-0000	Developed/Final Map	Medium Density	0.8000	\$ 85.20
067-1330-006-0000	Developed/Final Map	Medium Density	0.8000	\$ 85.20
067-1330-007-0000	Developed/Final Map	Medium Density	0.8000	\$ 85.20
067-1330-008-0000	Developed/Final Map	Medium Density	0.8000	\$ 85.20
067-1330-009-0000	Developed/Final Map	Medium Density	0.8000	\$ 85.20
067-1330-010-0000	Developed/Final Map	Medium Density	0.8000	\$ 85.20
067-1330-011-0000	Developed/Final Map	Medium Density	0.8000	\$ 85.20
067-1330-012-0000	Developed/Final Map	Medium Density	0.8000	\$ 85.20
067-1330-013-0000	Developed/Final Map	Medium Density	0.8000	\$ 85.20
067-1330-014-0000	Developed/Final Map	Medium Density	0.8000	\$ 85.20
067-1330-015-0000	Developed/Final Map	Medium Density	0.8000	\$ 85.20
067-1330-016-0000	Developed/Final Map	Medium Density	0.8000	\$ 85.20
067-1330-017-0000	Developed/Final Map	Medium Density	0.8000	\$ 85.20
067-1330-018-0000	Developed/Final Map	Medium Density	0.8000	\$ 85.20
067-1330-019-0000	Developed/Final Map	Medium Density	0.8000	\$ 85.20
067-1330-020-0000	Developed/Final Map	Medium Density	0.8000	\$ 85.20
067-1330-021-0000	Developed/Final Map	Medium Density	0.8000	\$ 85.20
067-1330-022-0000	Developed/Final Map	Medium Density	0.8000	\$ 85.20
067-1330-023-0000	Developed/Final Map	Medium Density	0.8000	\$ 85.20
067-1330-024-0000	Developed/Final Map	Medium Density	0.8000	\$ 85.20
067-1330-025-0000	Developed/Final Map	Medium Density	0.8000	\$ 85.20
067-1330-026-0000	Developed/Final Map	Medium Density	0.8000	\$ 85.20
067-1330-027-0000	Developed/Final Map	Medium Density	0.8000	\$ 85.20
067-1330-028-0000	Developed/Final Map	Medium Density	0.8000	\$ 85.20
067-1330-029-0000	Developed/Final Map	Medium Density	0.8000	\$ 85.20
067-1330-030-0000	Developed/Final Map	Medium Density	0.8000	\$ 85.20
067-1330-031-0000	Developed/Final Map	Medium Density	0.8000	\$ 85.20
067-1330-032-0000	Developed/Final Map	Medium Density	0.8000	\$ 85.20
067-1330-033-0000	Developed/Final Map	Medium Density	0.8000	\$ 85.20
067-1330-034-0000	Developed/Final Map	Medium Density	0.8000	\$ 85.20
067-1330-035-0000	Developed/Final Map	Medium Density	0.8000	\$ 85.20
067-1330-036-0000	Developed/Final Map	Medium Density	0.8000	\$ 85.20
067-1330-037-0000	Developed/Final Map	Medium Density	0.8000	\$ 85.20
067-1330-038-0000	Developed/Final Map	Medium Density	0.8000	\$ 85.20
067-1330-039-0000	Developed/Final Map	Medium Density	0.8000	\$ 85.20
067-1330-040-0000	Developed/Final Map	Medium Density	0.8000	\$ 85.20
067-1330-041-0000	Developed/Final Map	Medium Density	0.8000	\$ 85.20

ITEM 10.2.

**City of Rancho Cordova Transit Related Services Benefit District Zone No. 2
Fiscal Year 2026-27 Charge Roll**

APN	Development Status	Land Use	EDU	Levy Amount
067-1330-042-0000	Developed/Final Map	Medium Density	0.8000	\$ 85.20
067-1330-043-0000	Developed/Final Map	Medium Density	0.8000	\$ 85.20
067-1330-044-0000	Developed/Final Map	Medium Density	0.8000	\$ 85.20
067-1330-045-0000	Developed/Final Map	Medium Density	0.8000	\$ 85.20
067-1330-046-0000	Developed/Final Map	Medium Density	0.8000	\$ 85.20
067-1330-047-0000	Developed/Final Map	Medium Density	0.8000	\$ 85.20
067-1330-048-0000	Developed/Final Map	Medium Density	0.8000	\$ 85.20
067-1330-049-0000	Developed/Final Map	Medium Density	0.8000	\$ 85.20
067-1330-050-0000	Developed/Final Map	Medium Density	0.8000	\$ 85.20
067-1330-051-0000	Developed/Final Map	Medium Density	0.8000	\$ 85.20
067-1330-052-0000	Developed/Final Map	Medium Density	0.8000	\$ 85.20
067-1330-053-0000	Developed/Final Map	Medium Density	0.8000	\$ 85.20
067-1330-054-0000	Developed/Final Map	Medium Density	0.8000	\$ 85.20
067-1330-055-0000	Developed/Final Map	Medium Density	0.8000	\$ 85.20
067-1330-056-0000	Developed/Final Map	Medium Density	0.8000	\$ 85.20
067-1330-057-0000	Developed/Final Map	Medium Density	0.8000	\$ 85.20
067-1330-058-0000	Developed/Final Map	Medium Density	0.8000	\$ 85.20
067-1330-059-0000	Developed/Final Map	Medium Density	0.8000	\$ 85.20
067-1330-060-0000	Developed/Final Map	Medium Density	0.8000	\$ 85.20
067-1330-061-0000	Developed/Final Map	Medium Density	0.8000	\$ 85.20
067-1330-062-0000	Developed/Final Map	Medium Density	0.8000	\$ 85.20
067-1330-065-0000	Developed/Final Map	Medium Density	0.8000	\$ 85.20
067-1330-066-0000	Developed/Final Map	Medium Density	0.8000	\$ 85.20
067-1330-067-0000	Developed/Final Map	Medium Density	0.8000	\$ 85.20
067-1330-068-0000	Developed/Final Map	Medium Density	0.8000	\$ 85.20
067-1330-069-0000	Developed/Final Map	Medium Density	0.8000	\$ 85.20
067-1330-070-0000	Developed/Final Map	Medium Density	0.8000	\$ 85.20
067-1330-071-0000	Developed/Final Map	Medium Density	0.8000	\$ 85.20
067-1330-072-0000	Developed/Final Map	Medium Density	0.8000	\$ 85.20
067-1330-073-0000	Developed/Final Map	Medium Density	0.8000	\$ 85.20
067-1330-074-0000	Developed/Final Map	Medium Density	0.8000	\$ 85.20
067-1330-075-0000	Developed/Final Map	Medium Density	0.8000	\$ 85.20
067-1330-076-0000	Developed/Final Map	Medium Density	0.8000	\$ 85.20
067-1330-077-0000	Developed/Final Map	Medium Density	0.8000	\$ 85.20
067-1330-078-0000	Developed/Final Map	Medium Density	0.8000	\$ 85.20
067-1330-079-0000	Developed/Final Map	Medium Density	0.8000	\$ 85.20
067-1330-080-0000	Developed/Final Map	Medium Density	0.8000	\$ 85.20
067-1330-081-0000	Developed/Final Map	Medium Density	0.8000	\$ 85.20
067-1330-082-0000	Developed/Final Map	Medium Density	0.8000	\$ 85.20
067-1330-083-0000	Developed/Final Map	Medium Density	0.8000	\$ 85.20
067-1330-084-0000	Developed/Final Map	Medium Density	0.8000	\$ 85.20
067-1330-085-0000	Developed/Final Map	Medium Density	0.8000	\$ 85.20
067-1330-086-0000	Developed/Final Map	Medium Density	0.8000	\$ 85.20
067-1330-087-0000	Developed/Final Map	Medium Density	0.8000	\$ 85.20
067-1330-088-0000	Developed/Final Map	Medium Density	0.8000	\$ 85.20

ITEM 10.2.

**City of Rancho Cordova Exhibit A to the Resolution
Transit Related Services Benefit District Zone No. 2
Fiscal Year 2026-27 Charge Roll**

APN	Development Status	Land Use	EDU	Levy Amount
067-1330-089-0000	Developed/Final Map	Medium Density	0.8000	\$ 85.20
067-1330-090-0000	Developed/Final Map	Medium Density	0.8000	\$ 85.20
067-1330-091-0000	Developed/Final Map	Medium Density	0.8000	\$ 85.20
067-1330-092-0000	Developed/Final Map	Medium Density	0.8000	\$ 85.20
067-1340-001-0000	Developed/Final Map	Low Density	1.0000	\$ 106.50
067-1340-002-0000	Developed/Final Map	Low Density	1.0000	\$ 106.50
067-1340-003-0000	Developed/Final Map	Low Density	1.0000	\$ 106.50
067-1340-004-0000	Developed/Final Map	Low Density	1.0000	\$ 106.50
067-1340-005-0000	Developed/Final Map	Low Density	1.0000	\$ 106.50
067-1340-006-0000	Developed/Final Map	Low Density	1.0000	\$ 106.50
067-1340-007-0000	Developed/Final Map	Low Density	1.0000	\$ 106.50
067-1340-008-0000	Developed/Final Map	Low Density	1.0000	\$ 106.50
067-1340-009-0000	Developed/Final Map	Low Density	1.0000	\$ 106.50
067-1340-010-0000	Developed/Final Map	Low Density	1.0000	\$ 106.50
067-1340-011-0000	Developed/Final Map	Low Density	1.0000	\$ 106.50
067-1340-012-0000	Developed/Final Map	Low Density	1.0000	\$ 106.50
067-1340-013-0000	Developed/Final Map	Low Density	1.0000	\$ 106.50
067-1340-014-0000	Developed/Final Map	Low Density	1.0000	\$ 106.50
067-1340-015-0000	Developed/Final Map	Low Density	1.0000	\$ 106.50
067-1340-016-0000	Developed/Final Map	Low Density	1.0000	\$ 106.50
067-1340-017-0000	Developed/Final Map	Low Density	1.0000	\$ 106.50
067-1340-018-0000	Developed/Final Map	Low Density	1.0000	\$ 106.50
067-1340-019-0000	Developed/Final Map	Low Density	1.0000	\$ 106.50
067-1340-020-0000	Developed/Final Map	Low Density	1.0000	\$ 106.50
067-1340-021-0000	Developed/Final Map	Low Density	1.0000	\$ 106.50
067-1340-022-0000	Developed/Final Map	Low Density	1.0000	\$ 106.50
067-1340-023-0000	Developed/Final Map	Low Density	1.0000	\$ 106.50
067-1340-024-0000	Developed/Final Map	Low Density	1.0000	\$ 106.50
067-1340-025-0000	Developed/Final Map	Low Density	1.0000	\$ 106.50
067-1340-026-0000	Developed/Final Map	Low Density	1.0000	\$ 106.50
067-1340-027-0000	Developed/Final Map	Medium Density	0.8000	\$ 85.20
067-1340-028-0000	Developed/Final Map	Medium Density	0.8000	\$ 85.20
067-1340-029-0000	Developed/Final Map	Medium Density	0.8000	\$ 85.20
067-1340-030-0000	Developed/Final Map	Medium Density	0.8000	\$ 85.20
067-1340-031-0000	Developed/Final Map	Medium Density	0.8000	\$ 85.20
067-1340-032-0000	Developed/Final Map	Medium Density	0.8000	\$ 85.20
067-1340-033-0000	Developed/Final Map	Medium Density	0.8000	\$ 85.20
067-1340-034-0000	Developed/Final Map	Medium Density	0.8000	\$ 85.20
067-1340-035-0000	Developed/Final Map	Medium Density	0.8000	\$ 85.20
067-1340-036-0000	Developed/Final Map	Medium Density	0.8000	\$ 85.20
067-1340-037-0000	Developed/Final Map	Medium Density	0.8000	\$ 85.20
067-1340-038-0000	Developed/Final Map	Medium Density	0.8000	\$ 85.20
067-1340-039-0000	Developed/Final Map	Low Density	1.0000	\$ 106.50
067-1340-040-0000	Developed/Final Map	Low Density	1.0000	\$ 106.50
067-1340-041-0000	Developed/Final Map	Low Density	1.0000	\$ 106.50

ITEM 10.2.

**City of Rancho Cordova Transit Related Services Benefit District Zone No. 2
Fiscal Year 2026-27 Charge Roll**

APN	Development Status	Land Use	EDU	Levy Amount
067-1340-042-0000	Developed/Final Map	Low Density	1.0000	\$ 106.50
067-1340-043-0000	Developed/Final Map	Low Density	1.0000	\$ 106.50
067-1340-044-0000	Developed/Final Map	Low Density	1.0000	\$ 106.50
067-1340-045-0000	Developed/Final Map	Low Density	1.0000	\$ 106.50
067-1340-046-0000	Developed/Final Map	Low Density	1.0000	\$ 106.50
067-1340-047-0000	Developed/Final Map	Medium Density	0.8000	\$ 85.20
067-1340-048-0000	Developed/Final Map	Medium Density	0.8000	\$ 85.20
067-1340-049-0000	Developed/Final Map	Medium Density	0.8000	\$ 85.20
067-1340-050-0000	Developed/Final Map	Medium Density	0.8000	\$ 85.20
067-1340-051-0000	Developed/Final Map	Medium Density	0.8000	\$ 85.20
067-1340-052-0000	Developed/Final Map	Medium Density	0.8000	\$ 85.20
067-1340-053-0000	Developed/Final Map	Medium Density	0.8000	\$ 85.20
067-1340-054-0000	Developed/Final Map	Medium Density	0.8000	\$ 85.20
067-1340-055-0000	Developed/Final Map	Medium Density	0.8000	\$ 85.20
067-1340-056-0000	Developed/Final Map	Medium Density	0.8000	\$ 85.20
067-1340-057-0000	Developed/Final Map	Medium Density	0.8000	\$ 85.20
067-1340-058-0000	Developed/Final Map	Medium Density	0.8000	\$ 85.20
067-1340-059-0000	Developed/Final Map	Medium Density	0.8000	\$ 85.20
067-1340-060-0000	Developed/Final Map	Medium Density	0.8000	\$ 85.20
067-1340-061-0000	Developed/Final Map	Medium Density	0.8000	\$ 85.20
067-1340-062-0000	Developed/Final Map	Medium Density	0.8000	\$ 85.20
067-1340-063-0000	Developed/Final Map	Medium Density	0.8000	\$ 85.20
067-1340-064-0000	Developed/Final Map	Medium Density	0.8000	\$ 85.20
067-1340-065-0000	Developed/Final Map	Medium Density	0.8000	\$ 85.20
067-1340-066-0000	Developed/Final Map	Medium Density	0.8000	\$ 85.20
067-1340-067-0000	Developed/Final Map	Medium Density	0.8000	\$ 85.20
067-1340-068-0000	Developed/Final Map	Medium Density	0.8000	\$ 85.20
067-1340-069-0000	Developed/Final Map	Medium Density	0.8000	\$ 85.20
067-1340-070-0000	Developed/Final Map	Medium Density	0.8000	\$ 85.20
067-1340-071-0000	Developed/Final Map	Medium Density	0.8000	\$ 85.20
067-1340-072-0000	Developed/Final Map	Medium Density	0.8000	\$ 85.20
067-1340-073-0000	Developed/Final Map	Medium Density	0.8000	\$ 85.20
067-1340-074-0000	Developed/Final Map	Medium Density	0.8000	\$ 85.20
067-1340-075-0000	Developed/Final Map	Medium Density	0.8000	\$ 85.20
067-1340-076-0000	Developed/Final Map	Medium Density	0.8000	\$ 85.20
067-1340-077-0000	Developed/Final Map	Medium Density	0.8000	\$ 85.20
067-1340-078-0000	Developed/Final Map	Medium Density	0.8000	\$ 85.20
067-1340-079-0000	Developed/Final Map	Medium Density	0.8000	\$ 85.20
067-1340-080-0000	Developed/Final Map	Medium Density	0.8000	\$ 85.20
067-1340-081-0000	Developed/Final Map	Medium Density	0.8000	\$ 85.20
067-1340-082-0000	Developed/Final Map	Medium Density	0.8000	\$ 85.20
067-1340-083-0000	Developed/Final Map	Medium Density	0.8000	\$ 85.20
067-1340-084-0000	Developed/Final Map	Medium Density	0.8000	\$ 85.20
067-1340-085-0000	Developed/Final Map	Medium Density	0.8000	\$ 85.20
067-1340-086-0000	Developed/Final Map	Medium Density	0.8000	\$ 85.20

ITEM 10.2.

**City of Rancho Cordova Transit Related Services Benefit District Zone No. 2
Fiscal Year 2026-27 Charge Roll**

APN	Development Status	Land Use	EDU	Levy Amount
067-1340-087-0000	Developed/Final Map	Medium Density	0.8000	\$ 85.20
067-1340-088-0000	Developed/Final Map	Low Density	1.0000	\$ 106.50
067-1340-089-0000	Developed/Final Map	Low Density	1.0000	\$ 106.50
067-1340-090-0000	Developed/Final Map	Low Density	1.0000	\$ 106.50
067-1340-091-0000	Developed/Final Map	Low Density	1.0000	\$ 106.50
067-1340-092-0000	Developed/Final Map	Low Density	1.0000	\$ 106.50
067-1340-093-0000	Developed/Final Map	Low Density	1.0000	\$ 106.50
067-1340-094-0000	Developed/Final Map	Low Density	1.0000	\$ 106.50
067-1340-095-0000	Developed/Final Map	Low Density	1.0000	\$ 106.50
067-1340-096-0000	Developed/Final Map	Low Density	1.0000	\$ 106.50
067-1340-097-0000	Developed/Final Map	Low Density	1.0000	\$ 106.50
067-1340-098-0000	Developed/Final Map	Low Density	1.0000	\$ 106.50
067-1340-099-0000	Developed/Final Map	Low Density	1.0000	\$ 106.50
067-1340-100-0000	Developed/Final Map	Low Density	1.0000	\$ 106.50
067-1340-101-0000	Developed/Final Map	Low Density	1.0000	\$ 106.50
067-1340-102-0000	Developed/Final Map	Low Density	1.0000	\$ 106.50
067-1340-103-0000	Developed/Final Map	Low Density	1.0000	\$ 106.50
067-1350-001-0000	Developed/Final Map	Medium Density	0.8000	\$ 85.20
067-1350-002-0000	Developed/Final Map	Medium Density	0.8000	\$ 85.20
067-1350-003-0000	Developed/Final Map	Medium Density	0.8000	\$ 85.20
067-1350-004-0000	Developed/Final Map	Medium Density	0.8000	\$ 85.20
067-1350-005-0000	Developed/Final Map	Medium Density	0.8000	\$ 85.20
067-1350-006-0000	Developed/Final Map	Medium Density	0.8000	\$ 85.20
067-1350-007-0000	Developed/Final Map	Medium Density	0.8000	\$ 85.20
067-1350-008-0000	Developed/Final Map	Medium Density	0.8000	\$ 85.20
067-1350-009-0000	Developed/Final Map	Medium Density	0.8000	\$ 85.20
067-1350-010-0000	Developed/Final Map	Medium Density	0.8000	\$ 85.20
067-1350-011-0000	Developed/Final Map	Medium Density	0.8000	\$ 85.20
067-1350-012-0000	Developed/Final Map	Medium Density	0.8000	\$ 85.20
067-1350-013-0000	Developed/Final Map	Medium Density	0.8000	\$ 85.20
067-1350-014-0000	Developed/Final Map	Medium Density	0.8000	\$ 85.20
067-1350-015-0000	Developed/Final Map	Medium Density	0.8000	\$ 85.20
067-1350-016-0000	Developed/Final Map	Medium Density	0.8000	\$ 85.20
067-1350-017-0000	Developed/Final Map	Medium Density	0.8000	\$ 85.20
067-1350-018-0000	Developed/Final Map	Medium Density	0.8000	\$ 85.20
067-1350-019-0000	Developed/Final Map	Medium Density	0.8000	\$ 85.20
067-1350-020-0000	Developed/Final Map	Medium Density	0.8000	\$ 85.20
067-1350-021-0000	Developed/Final Map	Medium Density	0.8000	\$ 85.20
067-1350-022-0000	Developed/Final Map	Medium Density	0.8000	\$ 85.20
067-1350-023-0000	Developed/Final Map	Medium Density	0.8000	\$ 85.20
067-1350-024-0000	Developed/Final Map	Medium Density	0.8000	\$ 85.20
067-1350-025-0000	Developed/Final Map	Medium Density	0.8000	\$ 85.20
067-1350-026-0000	Developed/Final Map	Medium Density	0.8000	\$ 85.20
067-1350-027-0000	Developed/Final Map	Medium Density	0.8000	\$ 85.20
067-1350-028-0000	Developed/Final Map	Medium Density	0.8000	\$ 85.20

ITEM 10.2.

**City of Rancho Cordova Transit Related Services Benefit District Zone No. 2
Fiscal Year 2026-27 Charge Roll**

APN	Development Status	Land Use	EDU	Levy Amount
067-1350-029-0000	Developed/Final Map	Medium Density	0.8000	\$ 85.20
067-1350-030-0000	Developed/Final Map	Medium Density	0.8000	\$ 85.20
067-1350-031-0000	Developed/Final Map	Medium Density	0.8000	\$ 85.20
067-1350-032-0000	Developed/Final Map	Medium Density	0.8000	\$ 85.20
067-1350-033-0000	Developed/Final Map	Medium Density	0.8000	\$ 85.20
067-1350-034-0000	Developed/Final Map	Medium Density	0.8000	\$ 85.20
067-1350-035-0000	Developed/Final Map	Medium Density	0.8000	\$ 85.20
067-1350-036-0000	Developed/Final Map	Medium Density	0.8000	\$ 85.20
067-1350-037-0000	Developed/Final Map	Medium Density	0.8000	\$ 85.20
067-1350-038-0000	Developed/Final Map	Medium Density	0.8000	\$ 85.20
067-1350-039-0000	Developed/Final Map	Medium Density	0.8000	\$ 85.20
067-1350-040-0000	Developed/Final Map	Medium Density	0.8000	\$ 85.20
067-1350-041-0000	Developed/Final Map	Medium Density	0.8000	\$ 85.20
067-1350-042-0000	Developed/Final Map	Medium Density	0.8000	\$ 85.20
067-1350-043-0000	Developed/Final Map	Medium Density	0.8000	\$ 85.20
067-1350-044-0000	Developed/Final Map	Medium Density	0.8000	\$ 85.20
067-1350-045-0000	Developed/Final Map	Medium Density	0.8000	\$ 85.20
067-1350-046-0000	Developed/Final Map	Medium Density	0.8000	\$ 85.20
067-1350-047-0000	Developed/Final Map	Medium Density	0.8000	\$ 85.20
067-1350-048-0000	Developed/Final Map	Medium Density	0.8000	\$ 85.20
067-1350-049-0000	Developed/Final Map	Medium Density	0.8000	\$ 85.20
067-1350-050-0000	Developed/Final Map	Medium Density	0.8000	\$ 85.20
067-1350-051-0000	Developed/Final Map	Medium Density	0.8000	\$ 85.20
067-1350-052-0000	Developed/Final Map	Medium Density	0.8000	\$ 85.20
067-1350-053-0000	Developed/Final Map	Medium Density	0.8000	\$ 85.20
067-1350-054-0000	Developed/Final Map	Medium Density	0.8000	\$ 85.20
067-1350-055-0000	Developed/Final Map	Medium Density	0.8000	\$ 85.20
067-1350-056-0000	Developed/Final Map	Medium Density	0.8000	\$ 85.20
067-1350-057-0000	Developed/Final Map	Medium Density	0.8000	\$ 85.20
067-1350-058-0000	Developed/Final Map	Medium Density	0.8000	\$ 85.20
067-1350-059-0000	Developed/Final Map	Medium Density	0.8000	\$ 85.20
067-1350-060-0000	Developed/Final Map	Medium Density	0.8000	\$ 85.20
067-1350-061-0000	Developed/Final Map	Medium Density	0.8000	\$ 85.20
067-1350-062-0000	Developed/Final Map	Medium Density	0.8000	\$ 85.20
067-1350-063-0000	Developed/Final Map	Medium Density	0.8000	\$ 85.20
067-1350-064-0000	Developed/Final Map	Medium Density	0.8000	\$ 85.20
067-1350-065-0000	Developed/Final Map	Medium Density	0.8000	\$ 85.20
067-1350-066-0000	Developed/Final Map	Medium Density	0.8000	\$ 85.20
067-1350-067-0000	Developed/Final Map	Medium Density	0.8000	\$ 85.20
067-1350-068-0000	Developed/Final Map	Medium Density	0.8000	\$ 85.20
067-1350-069-0000	Developed/Final Map	Medium Density	0.8000	\$ 85.20
067-1350-070-0000	Developed/Final Map	Medium Density	0.8000	\$ 85.20
067-1350-071-0000	Developed/Final Map	Medium Density	0.8000	\$ 85.20
067-1350-072-0000	Developed/Final Map	Medium Density	0.8000	\$ 85.20
067-1350-073-0000	Developed/Final Map	Medium Density	0.8000	\$ 85.20

ITEM 10.2.

**City of Rancho Cordova Transit Related Services Benefit District Zone No. 2
Fiscal Year 2026-27 Charge Roll**

APN	Development Status	Land Use	EDU	Levy Amount
067-1350-074-0000	Developed/Final Map	Medium Density	0.8000	\$ 85.20
067-1350-075-0000	Developed/Final Map	Medium Density	0.8000	\$ 85.20
067-1350-076-0000	Developed/Final Map	Medium Density	0.8000	\$ 85.20
067-1350-077-0000	Developed/Final Map	Medium Density	0.8000	\$ 85.20
067-1350-078-0000	Developed/Final Map	Medium Density	0.8000	\$ 85.20
067-1350-079-0000	Developed/Final Map	Medium Density	0.8000	\$ 85.20
067-1350-080-0000	Developed/Final Map	Medium Density	0.8000	\$ 85.20
067-1350-081-0000	Developed/Final Map	Medium Density	0.8000	\$ 85.20
067-1350-082-0000	Developed/Final Map	Medium Density	0.8000	\$ 85.20
067-1350-083-0000	Developed/Final Map	Medium Density	0.8000	\$ 85.20
067-1350-084-0000	Developed/Final Map	Medium Density	0.8000	\$ 85.20
067-1350-085-0000	Developed/Final Map	Medium Density	0.8000	\$ 85.20
067-1350-086-0000	Developed/Final Map	Medium Density	0.8000	\$ 85.20
067-1350-087-0000	Developed/Final Map	Medium Density	0.8000	\$ 85.20
067-1350-088-0000	Developed/Final Map	Medium Density	0.8000	\$ 85.20
067-1350-089-0000	Developed/Final Map	Medium Density	0.8000	\$ 85.20
067-1350-090-0000	Developed/Final Map	Medium Density	0.8000	\$ 85.20
067-1350-091-0000	Developed/Final Map	Medium Density	0.8000	\$ 85.20
067-1350-092-0000	Developed/Final Map	Medium Density	0.8000	\$ 85.20
067-1350-093-0000	Developed/Final Map	Medium Density	0.8000	\$ 85.20
067-1350-094-0000	Developed/Final Map	Medium Density	0.8000	\$ 85.20
067-1350-095-0000	Developed/Final Map	Medium Density	0.8000	\$ 85.20
067-1350-096-0000	Developed/Final Map	Medium Density	0.8000	\$ 85.20
067-1350-097-0000	Developed/Final Map	Medium Density	0.8000	\$ 85.20
067-1350-098-0000	Developed/Final Map	Medium Density	0.8000	\$ 85.20
067-1350-099-0000	Developed/Final Map	Medium Density	0.8000	\$ 85.20
067-1350-100-0000	Developed/Final Map	Medium Density	0.8000	\$ 85.20
067-1350-101-0000	Developed/Final Map	Medium Density	0.8000	\$ 85.20
067-1350-102-0000	Developed/Final Map	Medium Density	0.8000	\$ 85.20
067-1350-103-0000	Developed/Final Map	Medium Density	0.8000	\$ 85.20
067-1350-104-0000	Developed/Final Map	Medium Density	0.8000	\$ 85.20
067-1350-105-0000	Developed/Final Map	Medium Density	0.8000	\$ 85.20
067-1350-106-0000	Developed/Final Map	Medium Density	0.8000	\$ 85.20
067-1350-107-0000	Developed/Final Map	Medium Density	0.8000	\$ 85.20
067-1350-108-0000	Developed/Final Map	Medium Density	0.8000	\$ 85.20
067-1350-109-0000	Developed/Final Map	Medium Density	0.8000	\$ 85.20
067-1350-110-0000	Developed/Final Map	Medium Density	0.8000	\$ 85.20
067-1350-111-0000	Developed/Final Map	Medium Density	0.8000	\$ 85.20
067-1350-112-0000	Developed/Final Map	Medium Density	0.8000	\$ 85.20
067-1350-113-0000	Developed/Final Map	Medium Density	0.8000	\$ 85.20
067-1350-114-0000	Developed/Final Map	Medium Density	0.8000	\$ 85.20
067-1350-115-0000	Developed/Final Map	Medium Density	0.8000	\$ 85.20
067-1350-116-0000	Developed/Final Map	Medium Density	0.8000	\$ 85.20
067-1350-117-0000	Developed/Final Map	Medium Density	0.8000	\$ 85.20
067-1350-118-0000	Developed/Final Map	Medium Density	0.8000	\$ 85.20

ITEM 10.2.

**City of Rancho Cordova Transit Related Services Benefit District Zone No. 2
Fiscal Year 2026-27 Charge Roll**

APN	Development Status	Land Use	EDU	Levy Amount
067-1350-119-0000	Developed/Final Map	Medium Density	0.8000	\$ 85.20
067-1350-120-0000	Developed/Final Map	Medium Density	0.8000	\$ 85.20
067-1350-121-0000	Developed/Final Map	Medium Density	0.8000	\$ 85.20
067-1350-122-0000	Developed/Final Map	Medium Density	0.8000	\$ 85.20
067-1350-123-0000	Developed/Final Map	Medium Density	0.8000	\$ 85.20
067-1350-124-0000	Developed/Final Map	Medium Density	0.8000	\$ 85.20
067-1350-125-0000	Developed/Final Map	Medium Density	0.8000	\$ 85.20
067-1350-126-0000	Developed/Final Map	Medium Density	0.8000	\$ 85.20
067-1350-127-0000	Developed/Final Map	Medium Density	0.8000	\$ 85.20
067-1350-128-0000	Developed/Final Map	Medium Density	0.8000	\$ 85.20
067-1350-129-0000	Developed/Final Map	Medium Density	0.8000	\$ 85.20
067-1350-130-0000	Developed/Final Map	Medium Density	0.8000	\$ 85.20
067-1350-131-0000	Developed/Final Map	Medium Density	0.8000	\$ 85.20
067-1350-132-0000	Developed/Final Map	Medium Density	0.8000	\$ 85.20
067-1350-133-0000	Developed/Final Map	Medium Density	0.8000	\$ 85.20
067-1350-134-0000	Developed/Final Map	Medium Density	0.8000	\$ 85.20
067-1350-135-0000	Developed/Final Map	Medium Density	0.8000	\$ 85.20
067-1350-136-0000	Developed/Final Map	Medium Density	0.8000	\$ 85.20
067-1350-137-0000	Developed/Final Map	Medium Density	0.8000	\$ 85.20
067-1350-138-0000	Developed/Final Map	Medium Density	0.8000	\$ 85.20
067-1350-139-0000	Developed/Final Map	Medium Density	0.8000	\$ 85.20
067-1350-140-0000	Developed/Final Map	Medium Density	0.8000	\$ 85.20
067-1350-141-0000	Developed/Final Map	Medium Density	0.8000	\$ 85.20
067-1350-142-0000	Developed/Final Map	Medium Density	0.8000	\$ 85.20
067-1350-143-0000	Developed/Final Map	Medium Density	0.8000	\$ 85.20
067-1350-144-0000	Developed/Final Map	Medium Density	0.8000	\$ 85.20
067-1350-145-0000	Developed/Final Map	Medium Density	0.8000	\$ 85.20
067-1350-146-0000	Developed/Final Map	Medium Density	0.8000	\$ 85.20
067-1350-147-0000	Developed/Final Map	Medium Density	0.8000	\$ 85.20
067-1350-148-0000	Developed/Final Map	Medium Density	0.8000	\$ 85.20
067-1350-149-0000	Developed/Final Map	Medium Density	0.8000	\$ 85.20
067-1350-150-0000	Developed/Final Map	Medium Density	0.8000	\$ 85.20
067-1350-151-0000	Developed/Final Map	Medium Density	0.8000	\$ 85.20
067-1350-152-0000	Developed/Final Map	Medium Density	0.8000	\$ 85.20
067-1360-001-0000	Developed/Final Map	Medium Density	0.8000	\$ 85.20
067-1360-002-0000	Developed/Final Map	Medium Density	0.8000	\$ 85.20
067-1360-003-0000	Developed/Final Map	Medium Density	0.8000	\$ 85.20
067-1360-004-0000	Developed/Final Map	Medium Density	0.8000	\$ 85.20
067-1360-005-0000	Developed/Final Map	Medium Density	0.8000	\$ 85.20
067-1360-006-0000	Developed/Final Map	Medium Density	0.8000	\$ 85.20
067-1360-007-0000	Developed/Final Map	Medium Density	0.8000	\$ 85.20
067-1360-008-0000	Developed/Final Map	Medium Density	0.8000	\$ 85.20
067-1360-009-0000	Developed/Final Map	Medium Density	0.8000	\$ 85.20
067-1360-010-0000	Developed/Final Map	Medium Density	0.8000	\$ 85.20
067-1360-011-0000	Developed/Final Map	Medium Density	0.8000	\$ 85.20

ITEM 10.2.

**City of Rancho Cordova Transit Related Services Benefit District Zone No. 2
Fiscal Year 2026-27 Charge Roll**

APN	Development Status	Land Use	EDU	Levy Amount
067-1360-012-0000	Developed/Final Map	Medium Density	0.8000	\$ 85.20
067-1360-013-0000	Developed/Final Map	Medium Density	0.8000	\$ 85.20
067-1360-014-0000	Developed/Final Map	Medium Density	0.8000	\$ 85.20
067-1360-015-0000	Developed/Final Map	Medium Density	0.8000	\$ 85.20
067-1360-016-0000	Developed/Final Map	Medium Density	0.8000	\$ 85.20
067-1360-017-0000	Developed/Final Map	Medium Density	0.8000	\$ 85.20
067-1360-018-0000	Developed/Final Map	Medium Density	0.8000	\$ 85.20
067-1360-019-0000	Developed/Final Map	Medium Density	0.8000	\$ 85.20
067-1360-020-0000	Developed/Final Map	Medium Density	0.8000	\$ 85.20
067-1360-021-0000	Developed/Final Map	Medium Density	0.8000	\$ 85.20
067-1360-022-0000	Developed/Final Map	Medium Density	0.8000	\$ 85.20
067-1360-023-0000	Developed/Final Map	Medium Density	0.8000	\$ 85.20
067-1360-024-0000	Developed/Final Map	Medium Density	0.8000	\$ 85.20
067-1360-025-0000	Developed/Final Map	Medium Density	0.8000	\$ 85.20
067-1360-026-0000	Developed/Final Map	Medium Density	0.8000	\$ 85.20
067-1360-027-0000	Developed/Final Map	Medium Density	0.8000	\$ 85.20
067-1360-028-0000	Developed/Final Map	Medium Density	0.8000	\$ 85.20
067-1360-029-0000	Developed/Final Map	Medium Density	0.8000	\$ 85.20
067-1360-030-0000	Developed/Final Map	Medium Density	0.8000	\$ 85.20
067-1360-031-0000	Developed/Final Map	Medium Density	0.8000	\$ 85.20
067-1360-032-0000	Developed/Final Map	Medium Density	0.8000	\$ 85.20
067-1360-033-0000	Developed/Final Map	Medium Density	0.8000	\$ 85.20
067-1360-034-0000	Developed/Final Map	Medium Density	0.8000	\$ 85.20
067-1360-035-0000	Developed/Final Map	Medium Density	0.8000	\$ 85.20
067-1360-036-0000	Developed/Final Map	Medium Density	0.8000	\$ 85.20
067-1360-037-0000	Developed/Final Map	Medium Density	0.8000	\$ 85.20
067-1360-038-0000	Developed/Final Map	Medium Density	0.8000	\$ 85.20
067-1360-039-0000	Developed/Final Map	Medium Density	0.8000	\$ 85.20
067-1360-040-0000	Developed/Final Map	Medium Density	0.8000	\$ 85.20
067-1360-041-0000	Developed/Final Map	Medium Density	0.8000	\$ 85.20
067-1360-042-0000	Developed/Final Map	Medium Density	0.8000	\$ 85.20
067-1360-043-0000	Developed/Final Map	Medium Density	0.8000	\$ 85.20
067-1360-044-0000	Developed/Final Map	Medium Density	0.8000	\$ 85.20
067-1360-045-0000	Developed/Final Map	Medium Density	0.8000	\$ 85.20
067-1360-046-0000	Developed/Final Map	Medium Density	0.8000	\$ 85.20
067-1360-047-0000	Developed/Final Map	Medium Density	0.8000	\$ 85.20
067-1360-048-0000	Developed/Final Map	Medium Density	0.8000	\$ 85.20
067-1360-049-0000	Developed/Final Map	Medium Density	0.8000	\$ 85.20
067-1360-050-0000	Developed/Final Map	Medium Density	0.8000	\$ 85.20
067-1360-051-0000	Developed/Final Map	Medium Density	0.8000	\$ 85.20
067-1360-052-0000	Developed/Final Map	Medium Density	0.8000	\$ 85.20
067-1360-053-0000	Developed/Final Map	Medium Density	0.8000	\$ 85.20
067-1360-054-0000	Developed/Final Map	Medium Density	0.8000	\$ 85.20
067-1360-055-0000	Developed/Final Map	Medium Density	0.8000	\$ 85.20
067-1360-056-0000	Developed/Final Map	Medium Density	0.8000	\$ 85.20

ITEM 10.2.

**City of Rancho Cordova Transit Related Services Benefit District Zone No. 2
Fiscal Year 2026-27 Charge Roll**

APN	Development Status	Land Use	EDU	Levy Amount
067-1360-057-0000	Developed/Final Map	Medium Density	0.8000	\$ 85.20
067-1360-058-0000	Developed/Final Map	Medium Density	0.8000	\$ 85.20
067-1360-059-0000	Developed/Final Map	Medium Density	0.8000	\$ 85.20
067-1360-060-0000	Developed/Final Map	Medium Density	0.8000	\$ 85.20
067-1360-061-0000	Developed/Final Map	Medium Density	0.8000	\$ 85.20
067-1360-062-0000	Developed/Final Map	Medium Density	0.8000	\$ 85.20
067-1360-063-0000	Developed/Final Map	Medium Density	0.8000	\$ 85.20
067-1360-064-0000	Developed/Final Map	Medium Density	0.8000	\$ 85.20
067-1360-065-0000	Developed/Final Map	Medium Density	0.8000	\$ 85.20
067-1360-066-0000	Developed/Final Map	Medium Density	0.8000	\$ 85.20
067-1360-067-0000	Developed/Final Map	Medium Density	0.8000	\$ 85.20
067-1360-068-0000	Developed/Final Map	Medium Density	0.8000	\$ 85.20
067-1360-069-0000	Developed/Final Map	Medium Density	0.8000	\$ 85.20
067-1360-070-0000	Developed/Final Map	Medium Density	0.8000	\$ 85.20
067-1360-071-0000	Developed/Final Map	Medium Density	0.8000	\$ 85.20
067-1360-072-0000	Developed/Final Map	Medium Density	0.8000	\$ 85.20
067-1360-073-0000	Developed/Final Map	Medium Density	0.8000	\$ 85.20
067-1360-074-0000	Developed/Final Map	Medium Density	0.8000	\$ 85.20
067-1360-075-0000	Developed/Final Map	Medium Density	0.8000	\$ 85.20
067-1360-076-0000	Developed/Final Map	Medium Density	0.8000	\$ 85.20
067-1360-077-0000	Developed/Final Map	Medium Density	0.8000	\$ 85.20
067-1360-078-0000	Developed/Final Map	Medium Density	0.8000	\$ 85.20
067-1360-079-0000	Developed/Final Map	Medium Density	0.8000	\$ 85.20
067-1360-080-0000	Developed/Final Map	Medium Density	0.8000	\$ 85.20
067-1360-081-0000	Developed/Final Map	Medium Density	0.8000	\$ 85.20
067-1360-082-0000	Developed/Final Map	Medium Density	0.8000	\$ 85.20
067-1360-083-0000	Developed/Final Map	Medium Density	0.8000	\$ 85.20
067-1360-084-0000	Developed/Final Map	Medium Density	0.8000	\$ 85.20
067-1360-085-0000	Developed/Final Map	Medium Density	0.8000	\$ 85.20
067-1360-086-0000	Developed/Final Map	Medium Density	0.8000	\$ 85.20
067-1360-087-0000	Developed/Final Map	Medium Density	0.8000	\$ 85.20
067-1360-088-0000	Developed/Final Map	Medium Density	0.8000	\$ 85.20
067-1360-089-0000	Developed/Final Map	Medium Density	0.8000	\$ 85.20
067-1360-090-0000	Developed/Final Map	Medium Density	0.8000	\$ 85.20
067-1360-091-0000	Developed/Final Map	Medium Density	0.8000	\$ 85.20
067-1360-092-0000	Developed/Final Map	Medium Density	0.8000	\$ 85.20
067-1360-093-0000	Developed/Final Map	Medium Density	0.8000	\$ 85.20
067-1360-094-0000	Developed/Final Map	Medium Density	0.8000	\$ 85.20
067-1360-095-0000	Developed/Final Map	Medium Density	0.8000	\$ 85.20
067-1360-096-0000	Developed/Final Map	Medium Density	0.8000	\$ 85.20
067-1360-097-0000	Developed/Final Map	Medium Density	0.8000	\$ 85.20
067-1360-098-0000	Developed/Final Map	Medium Density	0.8000	\$ 85.20
067-1360-099-0000	Developed/Final Map	Medium Density	0.8000	\$ 85.20
067-1360-100-0000	Developed/Final Map	Medium Density	0.8000	\$ 85.20
067-1360-101-0000	Developed/Final Map	Medium Density	0.8000	\$ 85.20

ITEM 10.2.

**City of Rancho Cordova Transit Related Services Benefit District Zone No. 2
Fiscal Year 2026-27 Charge Roll**

APN	Development Status	Land Use	EDU	Levy Amount
067-1360-102-0000	Developed/Final Map	Medium Density	0.8000	\$ 85.20
067-1360-103-0000	Developed/Final Map	Medium Density	0.8000	\$ 85.20
067-1360-104-0000	Developed/Final Map	Medium Density	0.8000	\$ 85.20
067-1360-105-0000	Developed/Final Map	Medium Density	0.8000	\$ 85.20
067-1360-106-0000	Developed/Final Map	Medium Density	0.8000	\$ 85.20
067-1360-107-0000	Developed/Final Map	Medium Density	0.8000	\$ 85.20
067-1360-108-0000	Developed/Final Map	Medium Density	0.8000	\$ 85.20
067-1360-109-0000	Developed/Final Map	Medium Density	0.8000	\$ 85.20
067-1360-110-0000	Developed/Final Map	Medium Density	0.8000	\$ 85.20
067-1360-111-0000	Developed/Final Map	Medium Density	0.8000	\$ 85.20
067-1360-112-0000	Developed/Final Map	Medium Density	0.8000	\$ 85.20
067-1360-113-0000	Developed/Final Map	Medium Density	0.8000	\$ 85.20
067-1360-114-0000	Developed/Final Map	Medium Density	0.8000	\$ 85.20
067-1360-115-0000	Developed/Final Map	Medium Density	0.8000	\$ 85.20
067-1360-116-0000	Developed/Final Map	Medium Density	0.8000	\$ 85.20
067-1360-117-0000	Developed/Final Map	Medium Density	0.8000	\$ 85.20
067-1360-118-0000	Developed/Final Map	Medium Density	0.8000	\$ 85.20
067-1360-119-0000	Developed/Final Map	Medium Density	0.8000	\$ 85.20
067-1360-120-0000	Developed/Final Map	Medium Density	0.8000	\$ 85.20
067-1360-121-0000	Developed/Final Map	Medium Density	0.8000	\$ 85.20
067-1360-122-0000	Developed/Final Map	Medium Density	0.8000	\$ 85.20
067-1360-123-0000	Developed/Final Map	Medium Density	0.8000	\$ 85.20
067-1360-124-0000	Developed/Final Map	Medium Density	0.8000	\$ 85.20
067-1360-125-0000	Developed/Final Map	Medium Density	0.8000	\$ 85.20
067-1360-126-0000	Developed/Final Map	Medium Density	0.8000	\$ 85.20
067-1360-127-0000	Developed/Final Map	Medium Density	0.8000	\$ 85.20
067-1360-128-0000	Developed/Final Map	Medium Density	0.8000	\$ 85.20
067-1360-129-0000	Developed/Final Map	Medium Density	0.8000	\$ 85.20
067-1360-130-0000	Developed/Final Map	Medium Density	0.8000	\$ 85.20
067-1360-131-0000	Developed/Final Map	Medium Density	0.8000	\$ 85.20
067-1360-132-0000	Developed/Final Map	Medium Density	0.8000	\$ 85.20
067-1360-133-0000	Developed/Final Map	Medium Density	0.8000	\$ 85.20
067-1360-134-0000	Developed/Final Map	Medium Density	0.8000	\$ 85.20
067-1360-135-0000	Developed/Final Map	Medium Density	0.8000	\$ 85.20
067-1360-136-0000	Developed/Final Map	Medium Density	0.8000	\$ 85.20
067-1360-137-0000	Developed/Final Map	Medium Density	0.8000	\$ 85.20
067-1360-138-0000	Developed/Final Map	Medium Density	0.8000	\$ 85.20
067-1360-139-0000	Developed/Final Map	Medium Density	0.8000	\$ 85.20
067-1360-140-0000	Developed/Final Map	Medium Density	0.8000	\$ 85.20
067-1360-141-0000	Developed/Final Map	Medium Density	0.8000	\$ 85.20
067-1360-142-0000	Developed/Final Map	Medium Density	0.8000	\$ 85.20
067-1360-143-0000	Developed/Final Map	Medium Density	0.8000	\$ 85.20
067-1360-144-0000	Developed/Final Map	Medium Density	0.8000	\$ 85.20
067-1360-145-0000	Developed/Final Map	Medium Density	0.8000	\$ 85.20
067-1360-146-0000	Developed/Final Map	Medium Density	0.8000	\$ 85.20

ITEM 10.2.

**City of Rancho Cordova Transit Related Services Benefit District Zone No. 2
Fiscal Year 2026-27 Charge Roll**

APN	Development Status	Land Use	EDU	Levy Amount
067-1360-147-0000	Developed/Final Map	Medium Density	0.8000	\$ 85.20
067-1360-148-0000	Developed/Final Map	Medium Density	0.8000	\$ 85.20
067-1360-149-0000	Developed/Final Map	Medium Density	0.8000	\$ 85.20
067-1360-150-0000	Developed/Final Map	Medium Density	0.8000	\$ 85.20
067-1360-151-0000	Developed/Final Map	Medium Density	0.8000	\$ 85.20
067-1360-152-0000	Developed/Final Map	Medium Density	0.8000	\$ 85.20
067-1360-153-0000	Developed/Final Map	Medium Density	0.8000	\$ 85.20
067-1360-154-0000	Developed/Final Map	Medium Density	0.8000	\$ 85.20
067-1360-155-0000	Developed/Final Map	Medium Density	0.8000	\$ 85.20
067-1360-156-0000	Developed/Final Map	Medium Density	0.8000	\$ 85.20
067-1360-157-0000	Developed/Final Map	Medium Density	0.8000	\$ 85.20
067-1360-158-0000	Developed/Final Map	Medium Density	0.8000	\$ 85.20
067-1360-159-0000	Developed/Final Map	Medium Density	0.8000	\$ 85.20
067-1360-160-0000	Developed/Final Map	Medium Density	0.8000	\$ 85.20
067-1360-161-0000	Developed/Final Map	Medium Density	0.8000	\$ 85.20
067-1360-162-0000	Developed/Final Map	Medium Density	0.8000	\$ 85.20
067-1360-163-0000	Developed/Final Map	Medium Density	0.8000	\$ 85.20
067-1360-164-0000	Developed/Final Map	Medium Density	0.8000	\$ 85.20
067-1360-165-0000	Developed/Final Map	Medium Density	0.8000	\$ 85.20
067-1360-167-0000	Developed/Final Map	Medium Density	0.8000	\$ 85.20
067-1360-168-0000	Developed/Final Map	Medium Density	0.8000	\$ 85.20
067-1360-169-0000	Developed/Final Map	Medium Density	0.8000	\$ 85.20
067-1360-170-0000	Developed/Final Map	Medium Density	0.8000	\$ 85.20
067-1360-171-0000	Developed/Final Map	Medium Density	0.8000	\$ 85.20
067-1360-172-0000	Developed/Final Map	Medium Density	0.8000	\$ 85.20
067-1360-173-0000	Developed/Final Map	Medium Density	0.8000	\$ 85.20
067-1360-174-0000	Developed/Final Map	Medium Density	0.8000	\$ 85.20
067-1360-175-0000	Developed/Final Map	Medium Density	0.8000	\$ 85.20
067-1360-176-0000	Developed/Final Map	Medium Density	0.8000	\$ 85.20
067-1360-177-0000	Developed/Final Map	Medium Density	0.8000	\$ 85.20
067-1360-178-0000	Developed/Final Map	Medium Density	0.8000	\$ 85.20
067-1360-179-0000	Developed/Final Map	Medium Density	0.8000	\$ 85.20
067-1360-180-0000	Developed/Final Map	Medium Density	0.8000	\$ 85.20
067-1360-181-0000	Developed/Final Map	Medium Density	0.8000	\$ 85.20
067-1360-182-0000	Developed/Final Map	Medium Density	0.8000	\$ 85.20
067-1360-183-0000	Developed/Final Map	Medium Density	0.8000	\$ 85.20
067-1360-184-0000	Developed/Final Map	Medium Density	0.8000	\$ 85.20
067-1360-185-0000	Developed/Final Map	Medium Density	0.8000	\$ 85.20
067-1360-186-0000	Developed/Final Map	Medium Density	0.8000	\$ 85.20
067-1360-187-0000	Developed/Final Map	Medium Density	0.8000	\$ 85.20
067-1360-188-0000	Developed/Final Map	Medium Density	0.8000	\$ 85.20
067-1360-189-0000	Developed/Final Map	Medium Density	0.8000	\$ 85.20
067-1360-190-0000	Developed/Final Map	Medium Density	0.8000	\$ 85.20
067-1360-191-0000	Developed/Final Map	Medium Density	0.8000	\$ 85.20
067-1360-192-0000	Developed/Final Map	Medium Density	0.8000	\$ 85.20

ITEM 10.2.

**City of Rancho Cordova Transit Related Services Benefit District Zone No. 2
Exhibit A to the Resolution
Fiscal Year 2026-27 Charge Roll**

APN	Development Status	Land Use	EDU	Levy Amount
067-1360-193-0000	Developed/Final Map	Medium Density	0.8000	\$ 85.20
067-1360-194-0000	Developed/Final Map	Medium Density	0.8000	\$ 85.20
067-1360-195-0000	Developed/Final Map	Medium Density	0.8000	\$ 85.20
067-1360-196-0000	Developed/Final Map	Medium Density	0.8000	\$ 85.20
067-1360-197-0000	Developed/Final Map	Medium Density	0.8000	\$ 85.20
067-1360-198-0000	Developed/Final Map	Medium Density	0.8000	\$ 85.20
067-1360-199-0000	Developed/Final Map	Medium Density	0.8000	\$ 85.20
067-1360-200-0000	Developed/Final Map	Medium Density	0.8000	\$ 85.20
067-1360-201-0000	Developed/Final Map	Medium Density	0.8000	\$ 85.20
067-1360-202-0000	Developed/Final Map	Medium Density	0.8000	\$ 85.20
067-1360-203-0000	Developed/Final Map	Medium Density	0.8000	\$ 85.20
067-1360-204-0000	Developed/Final Map	Medium Density	0.8000	\$ 85.20
067-1360-205-0000	Developed/Final Map	Medium Density	0.8000	\$ 85.20
067-1360-206-0000	Developed/Final Map	Medium Density	0.8000	\$ 85.20
067-1360-207-0000	Developed/Final Map	Medium Density	0.8000	\$ 85.20
067-1360-208-0000	Developed/Final Map	Medium Density	0.8000	\$ 85.20
067-1360-209-0000	Developed/Final Map	Medium Density	0.8000	\$ 85.20
067-1360-210-0000	Developed/Final Map	Medium Density	0.8000	\$ 85.20
067-1360-211-0000	Developed/Final Map	Medium Density	0.8000	\$ 85.20
067-1370-001-0000	Developed/Final Map	Medium Density	0.8000	\$ 85.20
067-1370-002-0000	Developed/Final Map	Medium Density	0.8000	\$ 85.20
067-1370-003-0000	Developed/Final Map	Medium Density	0.8000	\$ 85.20
067-1370-004-0000	Developed/Final Map	Medium Density	0.8000	\$ 85.20
067-1370-005-0000	Developed/Final Map	Medium Density	0.8000	\$ 85.20
067-1370-006-0000	Developed/Final Map	Medium Density	0.8000	\$ 85.20
067-1370-007-0000	Developed/Final Map	Medium Density	0.8000	\$ 85.20
067-1370-008-0000	Developed/Final Map	Medium Density	0.8000	\$ 85.20
067-1370-009-0000	Developed/Final Map	Medium Density	0.8000	\$ 85.20
067-1370-010-0000	Developed/Final Map	Medium Density	0.8000	\$ 85.20
067-1370-011-0000	Developed/Final Map	Medium Density	0.8000	\$ 85.20
067-1370-012-0000	Developed/Final Map	Medium Density	0.8000	\$ 85.20
067-1370-013-0000	Developed/Final Map	Medium Density	0.8000	\$ 85.20
067-1370-014-0000	Developed/Final Map	Medium Density	0.8000	\$ 85.20
067-1370-015-0000	Developed/Final Map	Medium Density	0.8000	\$ 85.20
067-1370-016-0000	Developed/Final Map	Medium Density	0.8000	\$ 85.20
067-1370-017-0000	Developed/Final Map	Medium Density	0.8000	\$ 85.20
067-1370-018-0000	Developed/Final Map	Medium Density	0.8000	\$ 85.20
067-1370-019-0000	Developed/Final Map	Medium Density	0.8000	\$ 85.20
067-1370-020-0000	Developed/Final Map	Medium Density	0.8000	\$ 85.20
067-1370-021-0000	Developed/Final Map	Medium Density	0.8000	\$ 85.20
067-1370-022-0000	Developed/Final Map	Medium Density	0.8000	\$ 85.20
067-1370-023-0000	Developed/Final Map	Medium Density	0.8000	\$ 85.20
067-1370-024-0000	Developed/Final Map	Medium Density	0.8000	\$ 85.20
067-1370-025-0000	Developed/Final Map	Medium Density	0.8000	\$ 85.20
067-1370-026-0000	Developed/Final Map	Medium Density	0.8000	\$ 85.20

ITEM 10.2.

**City of Rancho Cordova Transit Related Services Benefit District Zone No. 2
Fiscal Year 2026-27 Charge Roll**

APN	Development Status	Land Use	EDU	Levy Amount
067-1370-027-0000	Developed/Final Map	Medium Density	0.8000	\$ 85.20
067-1370-028-0000	Developed/Final Map	Medium Density	0.8000	\$ 85.20
067-1370-029-0000	Developed/Final Map	Medium Density	0.8000	\$ 85.20
067-1370-030-0000	Developed/Final Map	Medium Density	0.8000	\$ 85.20
067-1370-031-0000	Developed/Final Map	Medium Density	0.8000	\$ 85.20
067-1370-032-0000	Developed/Final Map	Medium Density	0.8000	\$ 85.20
067-1370-033-0000	Developed/Final Map	Medium Density	0.8000	\$ 85.20
067-1370-034-0000	Developed/Final Map	Medium Density	0.8000	\$ 85.20
067-1370-035-0000	Developed/Final Map	Medium Density	0.8000	\$ 85.20
067-1370-036-0000	Developed/Final Map	Medium Density	0.8000	\$ 85.20
067-1370-037-0000	Developed/Final Map	Medium Density	0.8000	\$ 85.20
067-1370-038-0000	Developed/Final Map	Medium Density	0.8000	\$ 85.20
067-1370-039-0000	Developed/Final Map	Medium Density	0.8000	\$ 85.20
067-1370-040-0000	Developed/Final Map	Medium Density	0.8000	\$ 85.20
067-1370-041-0000	Developed/Final Map	Medium Density	0.8000	\$ 85.20
067-1370-042-0000	Developed/Final Map	Medium Density	0.8000	\$ 85.20
067-1370-043-0000	Developed/Final Map	Medium Density	0.8000	\$ 85.20
067-1370-044-0000	Developed/Final Map	Medium Density	0.8000	\$ 85.20
067-1370-045-0000	Developed/Final Map	Medium Density	0.8000	\$ 85.20
067-1370-046-0000	Developed/Final Map	Medium Density	0.8000	\$ 85.20
067-1370-047-0000	Developed/Final Map	Medium Density	0.8000	\$ 85.20
067-1370-048-0000	Developed/Final Map	Medium Density	0.8000	\$ 85.20
067-1370-049-0000	Developed/Final Map	Medium Density	0.8000	\$ 85.20
067-1370-050-0000	Developed/Final Map	Medium Density	0.8000	\$ 85.20
067-1370-051-0000	Developed/Final Map	Medium Density	0.8000	\$ 85.20
067-1370-052-0000	Developed/Final Map	Medium Density	0.8000	\$ 85.20
067-1370-053-0000	Developed/Final Map	Medium Density	0.8000	\$ 85.20
067-1370-054-0000	Developed/Final Map	Medium Density	0.8000	\$ 85.20
067-1370-055-0000	Developed/Final Map	Medium Density	0.8000	\$ 85.20
067-1370-056-0000	Developed/Final Map	Medium Density	0.8000	\$ 85.20
067-1370-057-0000	Developed/Final Map	Medium Density	0.8000	\$ 85.20
067-1370-058-0000	Developed/Final Map	Medium Density	0.8000	\$ 85.20
067-1370-059-0000	Developed/Final Map	Medium Density	0.8000	\$ 85.20
067-1370-060-0000	Developed/Final Map	Medium Density	0.8000	\$ 85.20
067-1370-061-0000	Developed/Final Map	Medium Density	0.8000	\$ 85.20
067-1370-062-0000	Developed/Final Map	Medium Density	0.8000	\$ 85.20
067-1370-063-0000	Developed/Final Map	Medium Density	0.8000	\$ 85.20
067-1370-064-0000	Developed/Final Map	Medium Density	0.8000	\$ 85.20
067-1370-065-0000	Developed/Final Map	Medium Density	0.8000	\$ 85.20
067-1370-066-0000	Developed/Final Map	Medium Density	0.8000	\$ 85.20
067-1370-067-0000	Developed/Final Map	Low Density	1.0000	\$ 106.50
067-1370-068-0000	Developed/Final Map	Low Density	1.0000	\$ 106.50
067-1370-069-0000	Developed/Final Map	Low Density	1.0000	\$ 106.50
067-1370-070-0000	Developed/Final Map	Low Density	1.0000	\$ 106.50
067-1370-071-0000	Developed/Final Map	Low Density	1.0000	\$ 106.50

ITEM 10.2.

**City of Rancho Cordova Exhibit A to the Resolution
Transit Related Services Benefit District Zone No. 2
Fiscal Year 2026-27 Charge Roll**

APN	Development Status	Land Use	EDU	Levy Amount
067-1370-072-0000	Developed/Final Map	Low Density	1.0000	\$ 106.50
067-1370-073-0000	Developed/Final Map	Low Density	1.0000	\$ 106.50
067-1370-074-0000	Developed/Final Map	Low Density	1.0000	\$ 106.50
067-1370-075-0000	Developed/Final Map	Low Density	1.0000	\$ 106.50
067-1370-076-0000	Developed/Final Map	Low Density	1.0000	\$ 106.50
067-1370-077-0000	Developed/Final Map	Low Density	1.0000	\$ 106.50
067-1370-078-0000	Developed/Final Map	Low Density	1.0000	\$ 106.50
067-1370-079-0000	Developed/Final Map	Low Density	1.0000	\$ 106.50
067-1370-080-0000	Developed/Final Map	Low Density	1.0000	\$ 106.50
067-1370-081-0000	Developed/Final Map	Low Density	1.0000	\$ 106.50
067-1370-082-0000	Developed/Final Map	Low Density	1.0000	\$ 106.50
067-1370-083-0000	Developed/Final Map	Low Density	1.0000	\$ 106.50
067-1370-084-0000	Developed/Final Map	Low Density	1.0000	\$ 106.50
067-1370-085-0000	Developed/Final Map	Low Density	1.0000	\$ 106.50
067-1370-086-0000	Developed/Final Map	Low Density	1.0000	\$ 106.50
067-1370-087-0000	Developed/Final Map	Low Density	1.0000	\$ 106.50
067-1370-088-0000	Developed/Final Map	Low Density	1.0000	\$ 106.50
067-1370-089-0000	Developed/Final Map	Low Density	1.0000	\$ 106.50
067-1370-090-0000	Developed/Final Map	Low Density	1.0000	\$ 106.50
067-1370-091-0000	Developed/Final Map	Low Density	1.0000	\$ 106.50
067-1370-092-0000	Developed/Final Map	Low Density	1.0000	\$ 106.50
067-1370-093-0000	Developed/Final Map	Low Density	1.0000	\$ 106.50
067-1370-094-0000	Developed/Final Map	Low Density	1.0000	\$ 106.50
067-1370-095-0000	Developed/Final Map	Low Density	1.0000	\$ 106.50
067-1370-096-0000	Developed/Final Map	Low Density	1.0000	\$ 106.50
067-1370-097-0000	Developed/Final Map	Low Density	1.0000	\$ 106.50
067-1370-098-0000	Developed/Final Map	Low Density	1.0000	\$ 106.50
067-1370-099-0000	Developed/Final Map	Low Density	1.0000	\$ 106.50
067-1370-100-0000	Developed/Final Map	Low Density	1.0000	\$ 106.50
067-1370-101-0000	Developed/Final Map	Low Density	1.0000	\$ 106.50
067-1370-102-0000	Developed/Final Map	Low Density	1.0000	\$ 106.50
067-1370-103-0000	Developed/Final Map	Low Density	1.0000	\$ 106.50
067-1370-104-0000	Developed/Final Map	Low Density	1.0000	\$ 106.50
067-1370-105-0000	Developed/Final Map	Low Density	1.0000	\$ 106.50
067-1370-106-0000	Developed/Final Map	Low Density	1.0000	\$ 106.50
067-1370-107-0000	Developed/Final Map	Low Density	1.0000	\$ 106.50
067-1370-108-0000	Developed/Final Map	Low Density	1.0000	\$ 106.50
067-1370-109-0000	Developed/Final Map	Low Density	1.0000	\$ 106.50
067-1370-110-0000	Developed/Final Map	Low Density	1.0000	\$ 106.50
067-1370-111-0000	Developed/Final Map	Low Density	1.0000	\$ 106.50
067-1370-112-0000	Developed/Final Map	Low Density	1.0000	\$ 106.50
067-1370-113-0000	Developed/Final Map	Low Density	1.0000	\$ 106.50
067-1370-114-0000	Developed/Final Map	Low Density	1.0000	\$ 106.50
067-1370-115-0000	Developed/Final Map	Low Density	1.0000	\$ 106.50
067-1370-116-0000	Developed/Final Map	Low Density	1.0000	\$ 106.50

ITEM 10.2.

**City of Rancho Cordova Exhibit A to the Resolution
Transit Related Services Benefit District Zone No. 2
Fiscal Year 2026-27 Charge Roll**

APN	Development Status	Land Use	EDU	Levy Amount
067-1370-117-0000	Developed/Final Map	Low Density	1.0000	\$ 106.50
067-1370-118-0000	Developed/Final Map	Low Density	1.0000	\$ 106.50
067-1370-119-0000	Developed/Final Map	Low Density	1.0000	\$ 106.50
067-1370-120-0000	Developed/Final Map	Low Density	1.0000	\$ 106.50
067-1370-121-0000	Developed/Final Map	Low Density	1.0000	\$ 106.50
067-1370-122-0000	Developed/Final Map	Low Density	1.0000	\$ 106.50
067-1370-123-0000	Developed/Final Map	Low Density	1.0000	\$ 106.50
067-1370-124-0000	Developed/Final Map	Low Density	1.0000	\$ 106.50
067-1370-125-0000	Developed/Final Map	Low Density	1.0000	\$ 106.50
067-1370-126-0000	Developed/Final Map	Low Density	1.0000	\$ 106.50
067-1370-127-0000	Developed/Final Map	Low Density	1.0000	\$ 106.50
067-1370-128-0000	Developed/Final Map	Low Density	1.0000	\$ 106.50
067-1370-129-0000	Developed/Final Map	Low Density	1.0000	\$ 106.50
067-1370-130-0000	Developed/Final Map	Low Density	1.0000	\$ 106.50
067-1370-131-0000	Developed/Final Map	Low Density	1.0000	\$ 106.50
067-1370-132-0000	Developed/Final Map	Low Density	1.0000	\$ 106.50
067-1370-133-0000	Developed/Final Map	Low Density	1.0000	\$ 106.50
067-1370-134-0000	Developed/Final Map	Low Density	1.0000	\$ 106.50
067-1370-135-0000	Developed/Final Map	Low Density	1.0000	\$ 106.50
067-1370-136-0000	Developed/Final Map	Low Density	1.0000	\$ 106.50
067-1370-137-0000	Developed/Final Map	Low Density	1.0000	\$ 106.50
067-1370-138-0000	Developed/Final Map	Low Density	1.0000	\$ 106.50
067-1370-139-0000	Developed/Final Map	Low Density	1.0000	\$ 106.50
067-1370-140-0000	Developed/Final Map	Low Density	1.0000	\$ 106.50
067-1370-141-0000	Developed/Final Map	Low Density	1.0000	\$ 106.50
067-1370-142-0000	Developed/Final Map	Low Density	1.0000	\$ 106.50
067-1370-143-0000	Developed/Final Map	Low Density	1.0000	\$ 106.50
067-1370-144-0000	Developed/Final Map	Low Density	1.0000	\$ 106.50
067-1370-145-0000	Developed/Final Map	Low Density	1.0000	\$ 106.50
067-1370-146-0000	Developed/Final Map	Low Density	1.0000	\$ 106.50
067-1370-147-0000	Developed/Final Map	Low Density	1.0000	\$ 106.50
067-1370-148-0000	Developed/Final Map	Low Density	1.0000	\$ 106.50
067-1370-149-0000	Developed/Final Map	Medium Density	0.8000	\$ 85.20
067-1370-150-0000	Developed/Final Map	Medium Density	0.8000	\$ 85.20
067-1370-151-0000	Developed/Final Map	Medium Density	0.8000	\$ 85.20
067-1370-152-0000	Developed/Final Map	Medium Density	0.8000	\$ 85.20
067-1370-153-0000	Developed/Final Map	Medium Density	0.8000	\$ 85.20
067-1370-154-0000	Developed/Final Map	Low Density	1.0000	\$ 106.50
067-1370-155-0000	Developed/Final Map	Low Density	1.0000	\$ 106.50
067-1370-156-0000	Developed/Final Map	Low Density	1.0000	\$ 106.50
067-1370-157-0000	Developed/Final Map	Low Density	1.0000	\$ 106.50
067-1370-158-0000	Developed/Final Map	Low Density	1.0000	\$ 106.50
067-1370-159-0000	Developed/Final Map	Low Density	1.0000	\$ 106.50
067-1370-160-0000	Developed/Final Map	Low Density	1.0000	\$ 106.50
067-1370-161-0000	Developed/Final Map	Low Density	1.0000	\$ 106.50

ITEM 10.2.

**City of Rancho Cordova Exhibit A to the Resolution
Transit Related Services Benefit District Zone No. 2
Fiscal Year 2026-27 Charge Roll**

APN	Development Status	Land Use	EDU	Levy Amount
067-1370-162-0000	Developed/Final Map	Medium Density	0.8000	\$ 85.20
067-1370-163-0000	Developed/Final Map	Medium Density	0.8000	\$ 85.20
067-1370-164-0000	Developed/Final Map	Medium Density	0.8000	\$ 85.20
067-1370-165-0000	Developed/Final Map	Medium Density	0.8000	\$ 85.20
067-1370-166-0000	Developed/Final Map	Medium Density	0.8000	\$ 85.20
067-2370-001-0000	Developed	Commercial/Business Park	37.4680	\$ 3,990.34
067-2370-002-0000	Developed	Commercial/Business Park	17.9185	\$ 1,908.32
067-2370-005-0000	Developed	Commercial/Business Park	22.9216	\$ 2,441.14
067-2370-020-0000	Developed	Retail	32.8192	\$ 3,495.24
067-2370-022-0000	Developed	Commercial/Business Park	17.1912	\$ 1,830.86
067-2370-023-0000	Developed	Commercial/Business Park	44.9616	\$ 4,788.40
067-2380-001-0000	Developed/Final Map	Medium Density	0.8000	\$ 85.20
067-2380-002-0000	Developed/Final Map	Medium Density	0.8000	\$ 85.20
067-2380-003-0000	Developed/Final Map	Medium Density	0.8000	\$ 85.20
067-2380-004-0000	Developed/Final Map	Medium Density	0.8000	\$ 85.20
067-2380-005-0000	Developed/Final Map	Medium Density	0.8000	\$ 85.20
067-2380-006-0000	Developed/Final Map	Medium Density	0.8000	\$ 85.20
067-2380-007-0000	Developed/Final Map	Medium Density	0.8000	\$ 85.20
067-2380-008-0000	Developed/Final Map	Medium Density	0.8000	\$ 85.20
067-2380-009-0000	Developed/Final Map	Medium Density	0.8000	\$ 85.20
067-2380-010-0000	Developed/Final Map	Medium Density	0.8000	\$ 85.20
067-2380-011-0000	Developed/Final Map	Medium Density	0.8000	\$ 85.20
067-2380-012-0000	Developed/Final Map	Medium Density	0.8000	\$ 85.20
067-2380-013-0000	Developed/Final Map	Medium Density	0.8000	\$ 85.20
067-2380-014-0000	Developed/Final Map	Medium Density	0.8000	\$ 85.20
067-2380-015-0000	Developed/Final Map	Medium Density	0.8000	\$ 85.20
067-2380-016-0000	Developed/Final Map	Medium Density	0.8000	\$ 85.20
067-2380-017-0000	Developed/Final Map	Medium Density	0.8000	\$ 85.20
067-2380-018-0000	Developed/Final Map	Medium Density	0.8000	\$ 85.20
067-2380-019-0000	Developed/Final Map	Medium Density	0.8000	\$ 85.20
067-2380-020-0000	Developed/Final Map	Medium Density	0.8000	\$ 85.20
067-2380-021-0000	Developed/Final Map	Medium Density	0.8000	\$ 85.20
067-2380-022-0000	Developed/Final Map	Medium Density	0.8000	\$ 85.20
067-2380-023-0000	Developed/Final Map	Medium Density	0.8000	\$ 85.20
067-2380-024-0000	Developed/Final Map	Medium Density	0.8000	\$ 85.20
067-2380-025-0000	Developed/Final Map	Medium Density	0.8000	\$ 85.20
067-2380-026-0000	Developed/Final Map	Medium Density	0.8000	\$ 85.20
067-2380-027-0000	Developed/Final Map	Medium Density	0.8000	\$ 85.20
067-2380-028-0000	Developed/Final Map	Medium Density	0.8000	\$ 85.20
067-2380-029-0000	Developed/Final Map	Medium Density	0.8000	\$ 85.20
067-2380-030-0000	Developed/Final Map	Medium Density	0.8000	\$ 85.20
067-2380-031-0000	Developed/Final Map	Medium Density	0.8000	\$ 85.20
067-2380-032-0000	Developed/Final Map	Medium Density	0.8000	\$ 85.20
067-2380-033-0000	Developed/Final Map	Medium Density	0.8000	\$ 85.20
067-2380-034-0000	Developed/Final Map	Medium Density	0.8000	\$ 85.20

ITEM 10.2.

**City of Rancho Cordova
Transit Related Services Benefit District Zone No. 2
Fiscal Year 2026-27 Charge Roll**

APN	Development Status	Land Use	EDU	Levy Amount
067-2380-035-0000	Developed/Final Map	Medium Density	0.8000	\$ 85.20
067-2380-036-0000	Developed/Final Map	Medium Density	0.8000	\$ 85.20
067-2380-037-0000	Developed/Final Map	Medium Density	0.8000	\$ 85.20
067-2380-038-0000	Developed/Final Map	Medium Density	0.8000	\$ 85.20
067-2380-039-0000	Developed/Final Map	Medium Density	0.8000	\$ 85.20
067-2380-040-0000	Developed/Final Map	Medium Density	0.8000	\$ 85.20
067-2380-041-0000	Developed/Final Map	Medium Density	0.8000	\$ 85.20
067-2380-042-0000	Developed/Final Map	Medium Density	0.8000	\$ 85.20
067-2380-043-0000	Developed/Final Map	Medium Density	0.8000	\$ 85.20
067-2380-044-0000	Developed/Final Map	Medium Density	0.8000	\$ 85.20
067-2380-045-0000	Developed/Final Map	Medium Density	0.8000	\$ 85.20
067-2380-046-0000	Developed/Final Map	Medium Density	0.8000	\$ 85.20
067-2380-047-0000	Developed/Final Map	Medium Density	0.8000	\$ 85.20
067-2380-048-0000	Developed/Final Map	Medium Density	0.8000	\$ 85.20
067-2380-049-0000	Developed/Final Map	Medium Density	0.8000	\$ 85.20
067-2380-050-0000	Developed/Final Map	Medium Density	0.8000	\$ 85.20
067-2380-051-0000	Developed/Final Map	Medium Density	0.8000	\$ 85.20
067-2380-052-0000	Developed/Final Map	Medium Density	0.8000	\$ 85.20
067-2380-053-0000	Developed/Final Map	Medium Density	0.8000	\$ 85.20
067-2380-054-0000	Developed/Final Map	Medium Density	0.8000	\$ 85.20
067-2380-055-0000	Developed/Final Map	Medium Density	0.8000	\$ 85.20
067-2380-056-0000	Developed/Final Map	Medium Density	0.8000	\$ 85.20
067-2380-057-0000	Developed/Final Map	Medium Density	0.8000	\$ 85.20
067-2380-058-0000	Developed/Final Map	Medium Density	0.8000	\$ 85.20
067-2380-059-0000	Developed/Final Map	Medium Density	0.8000	\$ 85.20
067-2380-060-0000	Developed/Final Map	Medium Density	0.8000	\$ 85.20
067-2380-061-0000	Developed/Final Map	Medium Density	0.8000	\$ 85.20
067-2380-062-0000	Developed/Final Map	Medium Density	0.8000	\$ 85.20
067-2380-063-0000	Developed/Final Map	Medium Density	0.8000	\$ 85.20
067-2380-064-0000	Developed/Final Map	Medium Density	0.8000	\$ 85.20
067-2380-065-0000	Developed/Final Map	Medium Density	0.8000	\$ 85.20
067-2380-066-0000	Developed/Final Map	Medium Density	0.8000	\$ 85.20
067-2380-067-0000	Developed/Final Map	Medium Density	0.8000	\$ 85.20
067-2380-068-0000	Developed/Final Map	Medium Density	0.8000	\$ 85.20
067-2380-069-0000	Developed/Final Map	Medium Density	0.8000	\$ 85.20
067-2380-070-0000	Developed/Final Map	Medium Density	0.8000	\$ 85.20
067-2380-071-0000	Developed/Final Map	Medium Density	0.8000	\$ 85.20
067-2380-072-0000	Developed/Final Map	Medium Density	0.8000	\$ 85.20
067-2380-073-0000	Developed/Final Map	Medium Density	0.8000	\$ 85.20
067-2380-074-0000	Developed/Final Map	Medium Density	0.8000	\$ 85.20
067-2380-075-0000	Developed/Final Map	Medium Density	0.8000	\$ 85.20
067-2380-076-0000	Developed/Final Map	Medium Density	0.8000	\$ 85.20
067-2380-077-0000	Developed/Final Map	Medium Density	0.8000	\$ 85.20
067-2380-078-0000	Developed/Final Map	Medium Density	0.8000	\$ 85.20
067-2380-079-0000	Developed/Final Map	Medium Density	0.8000	\$ 85.20

ITEM 10.2.

**City of Rancho Cordova Transit Related Services Benefit District Zone No. 2
Fiscal Year 2026-27 Charge Roll**

APN	Development Status	Land Use	EDU	Levy Amount
067-2380-080-0000	Developed/Final Map	Medium Density	0.8000	\$ 85.20
067-2380-081-0000	Developed/Final Map	Medium Density	0.8000	\$ 85.20
067-2390-001-0000	Developed/Final Map	Medium Density	0.8000	\$ 85.20
067-2390-002-0000	Developed/Final Map	Medium Density	0.8000	\$ 85.20
067-2390-003-0000	Developed/Final Map	Medium Density	0.8000	\$ 85.20
067-2390-004-0000	Developed/Final Map	Medium Density	0.8000	\$ 85.20
067-2390-005-0000	Developed/Final Map	Medium Density	0.8000	\$ 85.20
067-2390-006-0000	Developed/Final Map	Medium Density	0.8000	\$ 85.20
067-2390-007-0000	Developed/Final Map	Medium Density	0.8000	\$ 85.20
067-2390-008-0000	Developed/Final Map	Medium Density	0.8000	\$ 85.20
067-2390-009-0000	Developed/Final Map	Medium Density	0.8000	\$ 85.20
067-2390-010-0000	Developed/Final Map	Medium Density	0.8000	\$ 85.20
067-2390-011-0000	Developed/Final Map	Medium Density	0.8000	\$ 85.20
067-2390-012-0000	Developed/Final Map	Medium Density	0.8000	\$ 85.20
067-2390-013-0000	Developed/Final Map	Medium Density	0.8000	\$ 85.20
067-2390-014-0000	Developed/Final Map	Medium Density	0.8000	\$ 85.20
067-2390-015-0000	Developed/Final Map	Medium Density	0.8000	\$ 85.20
067-2390-016-0000	Developed/Final Map	Medium Density	0.8000	\$ 85.20
067-2390-017-0000	Developed/Final Map	Medium Density	0.8000	\$ 85.20
067-2390-018-0000	Developed/Final Map	Medium Density	0.8000	\$ 85.20
067-2390-019-0000	Developed/Final Map	Medium Density	0.8000	\$ 85.20
067-2390-020-0000	Developed/Final Map	Medium Density	0.8000	\$ 85.20
067-2390-021-0000	Developed/Final Map	Medium Density	0.8000	\$ 85.20
067-2390-022-0000	Developed/Final Map	Medium Density	0.8000	\$ 85.20
067-2390-023-0000	Developed/Final Map	Medium Density	0.8000	\$ 85.20
067-2390-024-0000	Developed/Final Map	Medium Density	0.8000	\$ 85.20
067-2390-025-0000	Developed/Final Map	Medium Density	0.8000	\$ 85.20
067-2390-026-0000	Developed/Final Map	Medium Density	0.8000	\$ 85.20
067-2390-027-0000	Developed/Final Map	Medium Density	0.8000	\$ 85.20
067-2390-028-0000	Developed/Final Map	Medium Density	0.8000	\$ 85.20
067-2390-029-0000	Developed/Final Map	Medium Density	0.8000	\$ 85.20
067-2390-030-0000	Developed/Final Map	Medium Density	0.8000	\$ 85.20
067-2390-031-0000	Developed/Final Map	Medium Density	0.8000	\$ 85.20
067-2390-032-0000	Developed/Final Map	Medium Density	0.8000	\$ 85.20
067-2390-033-0000	Developed/Final Map	Medium Density	0.8000	\$ 85.20
067-2390-034-0000	Developed/Final Map	Medium Density	0.8000	\$ 85.20
067-2390-035-0000	Developed/Final Map	Medium Density	0.8000	\$ 85.20
067-2390-036-0000	Developed/Final Map	Medium Density	0.8000	\$ 85.20
067-2390-037-0000	Developed/Final Map	Medium Density	0.8000	\$ 85.20
067-2390-038-0000	Developed/Final Map	Medium Density	0.8000	\$ 85.20
067-2390-039-0000	Developed/Final Map	Medium Density	0.8000	\$ 85.20
067-2390-040-0000	Developed/Final Map	Medium Density	0.8000	\$ 85.20
067-2390-041-0000	Developed/Final Map	Medium Density	0.8000	\$ 85.20
067-2390-042-0000	Developed/Final Map	Medium Density	0.8000	\$ 85.20
067-2390-043-0000	Developed/Final Map	Medium Density	0.8000	\$ 85.20

ITEM 10.2.

**City of Rancho Cordova Transit Related Services Benefit District Zone No. 2
Fiscal Year 2026-27 Charge Roll**

APN	Development Status	Land Use	EDU	Levy Amount
067-2390-044-0000	Developed/Final Map	Medium Density	0.8000	\$ 85.20
067-2390-045-0000	Developed/Final Map	Medium Density	0.8000	\$ 85.20
067-2390-046-0000	Developed/Final Map	Medium Density	0.8000	\$ 85.20
067-2390-047-0000	Developed/Final Map	Medium Density	0.8000	\$ 85.20
067-2390-048-0000	Developed/Final Map	Medium Density	0.8000	\$ 85.20
067-2390-049-0000	Developed/Final Map	Medium Density	0.8000	\$ 85.20
067-2390-050-0000	Developed/Final Map	Medium Density	0.8000	\$ 85.20
067-2390-051-0000	Developed/Final Map	Medium Density	0.8000	\$ 85.20
067-2390-052-0000	Developed/Final Map	Medium Density	0.8000	\$ 85.20
067-2390-053-0000	Developed/Final Map	Medium Density	0.8000	\$ 85.20
067-2390-054-0000	Developed/Final Map	Medium Density	0.8000	\$ 85.20
067-2390-055-0000	Developed/Final Map	Medium Density	0.8000	\$ 85.20
067-2390-056-0000	Developed/Final Map	Medium Density	0.8000	\$ 85.20
067-2390-057-0000	Developed/Final Map	Medium Density	0.8000	\$ 85.20
067-2390-058-0000	Developed/Final Map	Medium Density	0.8000	\$ 85.20
067-2390-059-0000	Developed/Final Map	Medium Density	0.8000	\$ 85.20
067-2390-060-0000	Developed/Final Map	Medium Density	0.8000	\$ 85.20
067-2390-061-0000	Developed/Final Map	Medium Density	0.8000	\$ 85.20
067-2390-062-0000	Developed/Final Map	Medium Density	0.8000	\$ 85.20
067-2390-063-0000	Developed/Final Map	Medium Density	0.8000	\$ 85.20
067-2390-064-0000	Developed/Final Map	Medium Density	0.8000	\$ 85.20
067-2390-065-0000	Developed/Final Map	Medium Density	0.8000	\$ 85.20
067-2390-066-0000	Developed/Final Map	Medium Density	0.8000	\$ 85.20
067-2390-067-0000	Developed/Final Map	Medium Density	0.8000	\$ 85.20
067-2390-068-0000	Developed/Final Map	Medium Density	0.8000	\$ 85.20
067-2390-069-0000	Developed/Final Map	Medium Density	0.8000	\$ 85.20
067-2390-070-0000	Developed/Final Map	Medium Density	0.8000	\$ 85.20
067-2390-071-0000	Developed/Final Map	Medium Density	0.8000	\$ 85.20
067-2390-072-0000	Developed/Final Map	Medium Density	0.8000	\$ 85.20
067-2390-073-0000	Developed/Final Map	Medium Density	0.8000	\$ 85.20
067-2390-074-0000	Developed/Final Map	Medium Density	0.8000	\$ 85.20
067-2390-075-0000	Developed/Final Map	Medium Density	0.8000	\$ 85.20
067-2390-076-0000	Developed/Final Map	Medium Density	0.8000	\$ 85.20
067-2390-077-0000	Developed/Final Map	Medium Density	0.8000	\$ 85.20
067-2390-078-0000	Developed/Final Map	Medium Density	0.8000	\$ 85.20
067-2390-079-0000	Developed/Final Map	Medium Density	0.8000	\$ 85.20
067-2390-080-0000	Developed/Final Map	Medium Density	0.8000	\$ 85.20
067-2390-081-0000	Developed/Final Map	Medium Density	0.8000	\$ 85.20
067-2390-082-0000	Developed/Final Map	Medium Density	0.8000	\$ 85.20
067-2390-083-0000	Developed/Final Map	Medium Density	0.8000	\$ 85.20
067-2390-084-0000	Developed/Final Map	Medium Density	0.8000	\$ 85.20
067-2390-085-0000	Developed/Final Map	Medium Density	0.8000	\$ 85.20
067-2390-086-0000	Developed/Final Map	Medium Density	0.8000	\$ 85.20
067-2390-087-0000	Developed/Final Map	Medium Density	0.8000	\$ 85.20
067-2390-088-0000	Developed/Final Map	Medium Density	0.8000	\$ 85.20

ITEM 10.2.

**City of Rancho Cordova Transit Related Services Benefit District Zone No. 2
Exhibit A to the Resolution
Fiscal Year 2026-27 Charge Roll**

APN	Development Status	Land Use	EDU	Levy Amount
067-2390-089-0000	Developed/Final Map	Medium Density	0.8000	\$ 85.20
067-2390-090-0000	Developed/Final Map	Medium Density	0.8000	\$ 85.20
067-2390-091-0000	Developed/Final Map	Medium Density	0.8000	\$ 85.20
067-2390-092-0000	Developed/Final Map	Medium Density	0.8000	\$ 85.20
067-2390-093-0000	Developed/Final Map	Medium Density	0.8000	\$ 85.20
067-2390-094-0000	Developed/Final Map	Medium Density	0.8000	\$ 85.20
067-2390-095-0000	Developed/Final Map	Medium Density	0.8000	\$ 85.20
067-2390-096-0000	Developed/Final Map	Medium Density	0.8000	\$ 85.20
067-2390-097-0000	Developed/Final Map	Medium Density	0.8000	\$ 85.20
067-2390-098-0000	Developed/Final Map	Medium Density	0.8000	\$ 85.20
067-2390-099-0000	Developed/Final Map	Medium Density	0.8000	\$ 85.20
067-2390-100-0000	Developed/Final Map	Medium Density	0.8000	\$ 85.20
067-2390-101-0000	Developed/Final Map	Medium Density	0.8000	\$ 85.20
067-2390-102-0000	Developed/Final Map	Medium Density	0.8000	\$ 85.20
067-2390-103-0000	Developed/Final Map	Medium Density	0.8000	\$ 85.20
067-2390-104-0000	Developed/Final Map	Medium Density	0.8000	\$ 85.20
067-2390-105-0000	Developed/Final Map	Medium Density	0.8000	\$ 85.20
067-2390-106-0000	Developed/Final Map	Medium Density	0.8000	\$ 85.20
067-2390-107-0000	Developed/Final Map	Medium Density	0.8000	\$ 85.20
067-2390-108-0000	Developed/Final Map	Medium Density	0.8000	\$ 85.20
067-2390-109-0000	Developed/Final Map	Medium Density	0.8000	\$ 85.20
067-2390-110-0000	Developed/Final Map	Medium Density	0.8000	\$ 85.20
067-2390-111-0000	Developed/Final Map	Medium Density	0.8000	\$ 85.20
067-2390-112-0000	Developed/Final Map	Medium Density	0.8000	\$ 85.20
067-2390-113-0000	Developed/Final Map	Medium Density	0.8000	\$ 85.20
067-2390-114-0000	Developed/Final Map	Medium Density	0.8000	\$ 85.20
067-2390-115-0000	Developed/Final Map	Medium Density	0.8000	\$ 85.20
067-2390-116-0000	Developed/Final Map	Medium Density	0.8000	\$ 85.20
067-2390-117-0000	Developed/Final Map	Medium Density	0.8000	\$ 85.20
067-2390-118-0000	Developed/Final Map	Medium Density	0.8000	\$ 85.20
067-2390-119-0000	Developed/Final Map	Medium Density	0.8000	\$ 85.20
067-2390-120-0000	Developed/Final Map	Medium Density	0.8000	\$ 85.20
067-2390-121-0000	Developed/Final Map	Medium Density	0.8000	\$ 85.20
067-2390-122-0000	Developed/Final Map	Medium Density	0.8000	\$ 85.20
067-2390-123-0000	Developed/Final Map	Medium Density	0.8000	\$ 85.20
067-2390-124-0000	Developed/Final Map	Medium Density	0.8000	\$ 85.20
067-2390-125-0000	Developed/Final Map	Medium Density	0.8000	\$ 85.20
067-2400-001-0000	Developed/Final Map	Medium Density	0.8000	\$ 85.20
067-2400-002-0000	Developed/Final Map	Medium Density	0.8000	\$ 85.20
067-2400-003-0000	Developed/Final Map	Medium Density	0.8000	\$ 85.20
067-2400-004-0000	Developed/Final Map	Medium Density	0.8000	\$ 85.20
067-2400-005-0000	Developed/Final Map	Medium Density	0.8000	\$ 85.20
067-2400-006-0000	Developed/Final Map	Medium Density	0.8000	\$ 85.20
067-2400-007-0000	Developed/Final Map	Medium Density	0.8000	\$ 85.20
067-2400-008-0000	Developed/Final Map	Medium Density	0.8000	\$ 85.20

ITEM 10.2.

**City of Rancho Cordova Transit Related Services Benefit District Zone No. 2
Fiscal Year 2026-27 Charge Roll**

APN	Development Status	Land Use	EDU	Levy Amount
067-2400-009-0000	Developed/Final Map	Medium Density	0.8000	\$ 85.20
067-2400-010-0000	Developed/Final Map	Medium Density	0.8000	\$ 85.20
067-2400-011-0000	Developed/Final Map	Medium Density	0.8000	\$ 85.20
067-2400-012-0000	Developed/Final Map	Medium Density	0.8000	\$ 85.20
067-2400-013-0000	Developed/Final Map	Medium Density	0.8000	\$ 85.20
067-2400-014-0000	Developed/Final Map	Medium Density	0.8000	\$ 85.20
067-2400-015-0000	Developed/Final Map	Medium Density	0.8000	\$ 85.20
067-2400-016-0000	Developed/Final Map	Medium Density	0.8000	\$ 85.20
067-2400-017-0000	Developed/Final Map	Medium Density	0.8000	\$ 85.20
067-2400-018-0000	Developed/Final Map	Medium Density	0.8000	\$ 85.20
067-2400-019-0000	Developed/Final Map	Medium Density	0.8000	\$ 85.20
067-2400-020-0000	Developed/Final Map	Medium Density	0.8000	\$ 85.20
067-2400-021-0000	Developed/Final Map	Medium Density	0.8000	\$ 85.20
067-2400-022-0000	Developed/Final Map	Medium Density	0.8000	\$ 85.20
067-2400-023-0000	Developed/Final Map	Medium Density	0.8000	\$ 85.20
067-2400-024-0000	Developed/Final Map	Medium Density	0.8000	\$ 85.20
067-2400-025-0000	Developed/Final Map	Medium Density	0.8000	\$ 85.20
067-2400-026-0000	Developed/Final Map	Medium Density	0.8000	\$ 85.20
067-2400-027-0000	Developed/Final Map	Medium Density	0.8000	\$ 85.20
067-2400-028-0000	Developed/Final Map	Medium Density	0.8000	\$ 85.20
067-2400-029-0000	Developed/Final Map	Medium Density	0.8000	\$ 85.20
067-2400-030-0000	Developed/Final Map	Medium Density	0.8000	\$ 85.20
067-2400-031-0000	Developed/Final Map	Medium Density	0.8000	\$ 85.20
067-2400-032-0000	Developed/Final Map	Medium Density	0.8000	\$ 85.20
067-2400-033-0000	Developed/Final Map	Medium Density	0.8000	\$ 85.20
067-2400-034-0000	Developed/Final Map	Medium Density	0.8000	\$ 85.20
067-2400-035-0000	Developed/Final Map	Medium Density	0.8000	\$ 85.20
067-2400-036-0000	Developed/Final Map	Medium Density	0.8000	\$ 85.20
067-2400-037-0000	Developed/Final Map	Medium Density	0.8000	\$ 85.20
067-2400-038-0000	Developed/Final Map	Medium Density	0.8000	\$ 85.20
067-2400-039-0000	Developed/Final Map	Medium Density	0.8000	\$ 85.20
067-2400-040-0000	Developed/Final Map	Medium Density	0.8000	\$ 85.20
067-2400-041-0000	Developed/Final Map	Medium Density	0.8000	\$ 85.20
067-2400-042-0000	Developed/Final Map	Medium Density	0.8000	\$ 85.20
067-2400-043-0000	Developed/Final Map	Medium Density	0.8000	\$ 85.20
067-2400-044-0000	Developed/Final Map	Medium Density	0.8000	\$ 85.20
067-2400-045-0000	Developed/Final Map	Medium Density	0.8000	\$ 85.20
067-2400-046-0000	Developed/Final Map	Medium Density	0.8000	\$ 85.20
067-2400-047-0000	Developed/Final Map	Medium Density	0.8000	\$ 85.20
067-2400-048-0000	Developed/Final Map	Medium Density	0.8000	\$ 85.20
067-2400-049-0000	Developed/Final Map	Medium Density	0.8000	\$ 85.20
067-2400-050-0000	Developed/Final Map	Medium Density	0.8000	\$ 85.20
067-2400-051-0000	Developed/Final Map	Medium Density	0.8000	\$ 85.20
067-2400-052-0000	Developed/Final Map	Medium Density	0.8000	\$ 85.20
067-2400-053-0000	Developed/Final Map	Medium Density	0.8000	\$ 85.20

ITEM 10.2.

**City of Rancho Cordova Transit Related Services Benefit District Zone No. 2
Fiscal Year 2026-27 Charge Roll**

APN	Development Status	Land Use	EDU	Levy Amount
067-2400-054-0000	Developed/Final Map	Medium Density	0.8000	\$ 85.20
067-2400-055-0000	Developed/Final Map	Medium Density	0.8000	\$ 85.20
067-2400-056-0000	Developed/Final Map	Medium Density	0.8000	\$ 85.20
067-2400-057-0000	Developed/Final Map	Medium Density	0.8000	\$ 85.20
067-2400-058-0000	Developed/Final Map	Medium Density	0.8000	\$ 85.20
067-2400-059-0000	Developed/Final Map	Medium Density	0.8000	\$ 85.20
067-2400-060-0000	Developed/Final Map	Medium Density	0.8000	\$ 85.20
067-2400-061-0000	Developed/Final Map	Medium Density	0.8000	\$ 85.20
067-2400-062-0000	Developed/Final Map	Medium Density	0.8000	\$ 85.20
067-2400-063-0000	Developed/Final Map	Medium Density	0.8000	\$ 85.20
067-2400-064-0000	Developed/Final Map	Medium Density	0.8000	\$ 85.20
067-2400-065-0000	Developed/Final Map	Medium Density	0.8000	\$ 85.20
067-2400-066-0000	Developed/Final Map	Medium Density	0.8000	\$ 85.20
067-2400-067-0000	Developed/Final Map	Medium Density	0.8000	\$ 85.20
067-2400-068-0000	Developed/Final Map	Medium Density	0.8000	\$ 85.20
067-2430-001-0000	Developed/Final Map	Medium Density	0.8000	\$ 85.20
067-2430-002-0000	Developed/Final Map	Medium Density	0.8000	\$ 85.20
067-2430-003-0000	Developed/Final Map	Medium Density	0.8000	\$ 85.20
067-2430-004-0000	Developed/Final Map	Medium Density	0.8000	\$ 85.20
067-2430-005-0000	Developed/Final Map	Medium Density	0.8000	\$ 85.20
067-2430-006-0000	Developed/Final Map	Medium Density	0.8000	\$ 85.20
067-2430-007-0000	Developed/Final Map	Medium Density	0.8000	\$ 85.20
067-2430-008-0000	Developed/Final Map	Medium Density	0.8000	\$ 85.20
067-2430-009-0000	Developed/Final Map	Medium Density	0.8000	\$ 85.20
067-2430-010-0000	Developed/Final Map	Medium Density	0.8000	\$ 85.20
067-2430-011-0000	Developed/Final Map	Medium Density	0.8000	\$ 85.20
067-2430-012-0000	Developed/Final Map	Medium Density	0.8000	\$ 85.20
067-2430-013-0000	Developed/Final Map	Medium Density	0.8000	\$ 85.20
067-2430-014-0000	Developed/Final Map	Medium Density	0.8000	\$ 85.20
067-2430-015-0000	Developed/Final Map	Medium Density	0.8000	\$ 85.20
067-2430-016-0000	Developed/Final Map	Medium Density	0.8000	\$ 85.20
067-2430-017-0000	Developed/Final Map	Medium Density	0.8000	\$ 85.20
067-2430-018-0000	Developed/Final Map	Medium Density	0.8000	\$ 85.20
067-2430-019-0000	Developed/Final Map	Medium Density	0.8000	\$ 85.20
067-2430-020-0000	Developed/Final Map	Medium Density	0.8000	\$ 85.20
067-2430-021-0000	Developed/Final Map	Medium Density	0.8000	\$ 85.20
067-2430-022-0000	Developed/Final Map	Medium Density	0.8000	\$ 85.20
067-2430-023-0000	Developed/Final Map	Medium Density	0.8000	\$ 85.20
067-2430-024-0000	Developed/Final Map	Medium Density	0.8000	\$ 85.20
067-2430-025-0000	Developed/Final Map	Medium Density	0.8000	\$ 85.20
067-2430-026-0000	Developed/Final Map	Medium Density	0.8000	\$ 85.20
067-2430-027-0000	Developed/Final Map	Medium Density	0.8000	\$ 85.20
067-2430-028-0000	Developed/Final Map	Medium Density	0.8000	\$ 85.20
067-2430-029-0000	Developed/Final Map	Medium Density	0.8000	\$ 85.20
067-2430-030-0000	Developed/Final Map	Medium Density	0.8000	\$ 85.20

ITEM 10.2.

**City of Rancho Cordova Transit Related Services Benefit District Zone No. 2
Fiscal Year 2026-27 Charge Roll**

APN	Development Status	Land Use	EDU	Levy Amount
067-2430-031-0000	Developed/Final Map	Medium Density	0.8000	\$ 85.20
067-2430-032-0000	Developed/Final Map	Medium Density	0.8000	\$ 85.20
067-2430-033-0000	Developed/Final Map	Medium Density	0.8000	\$ 85.20
067-2430-034-0000	Developed/Final Map	Medium Density	0.8000	\$ 85.20
067-2430-035-0000	Developed/Final Map	Medium Density	0.8000	\$ 85.20
067-2430-036-0000	Developed/Final Map	Medium Density	0.8000	\$ 85.20
067-2430-037-0000	Developed/Final Map	Medium Density	0.8000	\$ 85.20
067-2430-038-0000	Developed/Final Map	Medium Density	0.8000	\$ 85.20
067-2430-039-0000	Developed/Final Map	Medium Density	0.8000	\$ 85.20
067-2430-040-0000	Developed/Final Map	Medium Density	0.8000	\$ 85.20
067-2430-041-0000	Developed/Final Map	Medium Density	0.8000	\$ 85.20
067-2430-042-0000	Developed/Final Map	Medium Density	0.8000	\$ 85.20
067-2430-043-0000	Developed/Final Map	Medium Density	0.8000	\$ 85.20
067-2430-044-0000	Developed/Final Map	Medium Density	0.8000	\$ 85.20
067-2430-045-0000	Developed/Final Map	Medium Density	0.8000	\$ 85.20
067-2430-046-0000	Developed/Final Map	Medium Density	0.8000	\$ 85.20
067-2430-047-0000	Developed/Final Map	Medium Density	0.8000	\$ 85.20
067-2430-048-0000	Developed/Final Map	Medium Density	0.8000	\$ 85.20
067-2430-049-0000	Developed/Final Map	Medium Density	0.8000	\$ 85.20
067-2430-050-0000	Developed/Final Map	Medium Density	0.8000	\$ 85.20
067-2430-051-0000	Developed/Final Map	Medium Density	0.8000	\$ 85.20
067-2430-052-0000	Developed/Final Map	Medium Density	0.8000	\$ 85.20
067-2430-053-0000	Developed/Final Map	Medium Density	0.8000	\$ 85.20
067-2430-054-0000	Developed/Final Map	Medium Density	0.8000	\$ 85.20
067-2430-055-0000	Developed/Final Map	Medium Density	0.8000	\$ 85.20
067-2430-056-0000	Developed/Final Map	Medium Density	0.8000	\$ 85.20
067-2430-057-0000	Developed/Final Map	Medium Density	0.8000	\$ 85.20
067-2430-058-0000	Developed/Final Map	Medium Density	0.8000	\$ 85.20
067-2430-059-0000	Developed/Final Map	Medium Density	0.8000	\$ 85.20
067-2430-060-0000	Developed/Final Map	Medium Density	0.8000	\$ 85.20
067-2430-061-0000	Developed/Final Map	Medium Density	0.8000	\$ 85.20
067-2430-062-0000	Developed/Final Map	Medium Density	0.8000	\$ 85.20
067-2430-063-0000	Developed/Final Map	Medium Density	0.8000	\$ 85.20
067-2430-064-0000	Developed/Final Map	Medium Density	0.8000	\$ 85.20
067-2430-065-0000	Developed/Final Map	Medium Density	0.8000	\$ 85.20
067-2430-066-0000	Developed/Final Map	Medium Density	0.8000	\$ 85.20
067-2430-067-0000	Developed/Final Map	Medium Density	0.8000	\$ 85.20
067-2430-068-0000	Developed/Final Map	Medium Density	0.8000	\$ 85.20
067-2430-069-0000	Developed/Final Map	Medium Density	0.8000	\$ 85.20
067-2430-070-0000	Developed/Final Map	Medium Density	0.8000	\$ 85.20
067-2430-071-0000	Developed/Final Map	Medium Density	0.8000	\$ 85.20
067-2430-072-0000	Developed/Final Map	Medium Density	0.8000	\$ 85.20
067-2430-073-0000	Developed/Final Map	Medium Density	0.8000	\$ 85.20
067-2430-074-0000	Developed/Final Map	Medium Density	0.8000	\$ 85.20
067-2430-075-0000	Developed/Final Map	Medium Density	0.8000	\$ 85.20

ITEM 10.2.

**City of Rancho Cordova Transit Related Services Benefit District Zone No. 2
Fiscal Year 2026-27 Charge Roll**

APN	Development Status	Land Use	EDU	Levy Amount
067-2430-076-0000	Developed/Final Map	Medium Density	0.8000	\$ 85.20
067-2430-077-0000	Developed/Final Map	Medium Density	0.8000	\$ 85.20
067-2430-078-0000	Developed/Final Map	Medium Density	0.8000	\$ 85.20
067-2430-079-0000	Developed/Final Map	Medium Density	0.8000	\$ 85.20
067-2430-080-0000	Developed/Final Map	Medium Density	0.8000	\$ 85.20
067-2430-081-0000	Developed/Final Map	Medium Density	0.8000	\$ 85.20
067-2430-082-0000	Developed/Final Map	Medium Density	0.8000	\$ 85.20
067-2430-083-0000	Developed/Final Map	Medium Density	0.8000	\$ 85.20
067-2430-084-0000	Developed/Final Map	Medium Density	0.8000	\$ 85.20
067-2430-085-0000	Developed/Final Map	Medium Density	0.8000	\$ 85.20
067-2430-086-0000	Developed/Final Map	Medium Density	0.8000	\$ 85.20
067-2430-087-0000	Developed/Final Map	Medium Density	0.8000	\$ 85.20
067-2430-088-0000	Developed/Final Map	Medium Density	0.8000	\$ 85.20
067-2430-089-0000	Developed/Final Map	Medium Density	0.8000	\$ 85.20
067-2430-090-0000	Developed/Final Map	Medium Density	0.8000	\$ 85.20
067-2430-091-0000	Developed/Final Map	Medium Density	0.8000	\$ 85.20
067-2430-092-0000	Developed/Final Map	Medium Density	0.8000	\$ 85.20
067-2430-093-0000	Developed/Final Map	Medium Density	0.8000	\$ 85.20
067-2430-094-0000	Developed/Final Map	Medium Density	0.8000	\$ 85.20
067-2430-095-0000	Developed/Final Map	Medium Density	0.8000	\$ 85.20
067-2430-096-0000	Developed/Final Map	Medium Density	0.8000	\$ 85.20
067-2430-097-0000	Developed/Final Map	Medium Density	0.8000	\$ 85.20
067-2430-098-0000	Developed/Final Map	Medium Density	0.8000	\$ 85.20
067-2430-099-0000	Developed/Final Map	Medium Density	0.8000	\$ 85.20
067-2430-100-0000	Developed/Final Map	Medium Density	0.8000	\$ 85.20
067-2430-101-0000	Developed/Final Map	Medium Density	0.8000	\$ 85.20
067-2430-102-0000	Developed/Final Map	Medium Density	0.8000	\$ 85.20
067-2430-103-0000	Developed/Final Map	Medium Density	0.8000	\$ 85.20
067-2430-104-0000	Developed/Final Map	Medium Density	0.8000	\$ 85.20
067-2430-105-0000	Developed/Final Map	Medium Density	0.8000	\$ 85.20
067-2430-106-0000	Developed/Final Map	Medium Density	0.8000	\$ 85.20
067-2430-107-0000	Developed/Final Map	Medium Density	0.8000	\$ 85.20
067-2430-108-0000	Developed/Final Map	Medium Density	0.8000	\$ 85.20
067-2430-109-0000	Developed/Final Map	Medium Density	0.8000	\$ 85.20
067-2430-110-0000	Developed/Final Map	Medium Density	0.8000	\$ 85.20
067-2430-111-0000	Developed/Final Map	Medium Density	0.8000	\$ 85.20
067-2430-112-0000	Developed/Final Map	Medium Density	0.8000	\$ 85.20
067-2430-113-0000	Developed/Final Map	Medium Density	0.8000	\$ 85.20
067-2430-114-0000	Developed/Final Map	Medium Density	0.8000	\$ 85.20
067-2430-115-0000	Developed/Final Map	Medium Density	0.8000	\$ 85.20
067-2430-116-0000	Developed/Final Map	Medium Density	0.8000	\$ 85.20
067-2430-117-0000	Developed/Final Map	Medium Density	0.8000	\$ 85.20
067-2430-118-0000	Developed/Final Map	Medium Density	0.8000	\$ 85.20
067-2430-119-0000	Developed/Final Map	Medium Density	0.8000	\$ 85.20
067-2430-120-0000	Developed/Final Map	Medium Density	0.8000	\$ 85.20

ITEM 10.2.

City of Rancho Cordova
Transit Related Services Benefit District Zone No. 2
Fiscal Year 2026-27 Charge Roll

APN	Development Status	Land Use	EDU	Levy Amount
067-2430-121-0000	Developed/Final Map	Medium Density	0.8000	\$ 85.20
067-2430-122-0000	Developed/Final Map	Medium Density	0.8000	\$ 85.20
067-2430-123-0000	Developed/Final Map	Medium Density	0.8000	\$ 85.20
067-2430-124-0000	Developed/Final Map	Medium Density	0.8000	\$ 85.20
067-2430-125-0000	Developed/Final Map	Medium Density	0.8000	\$ 85.20
067-2430-126-0000	Developed/Final Map	Medium Density	0.8000	\$ 85.20
067-2430-127-0000	Developed/Final Map	Medium Density	0.8000	\$ 85.20
067-2450-001-0000	Developed/Final Map	Low Density	1.0000	\$ 106.50
067-2450-002-0000	Developed/Final Map	Low Density	1.0000	\$ 106.50
067-2450-003-0000	Developed/Final Map	Low Density	1.0000	\$ 106.50
067-2450-004-0000	Developed/Final Map	Low Density	1.0000	\$ 106.50
067-2450-005-0000	Developed/Final Map	Low Density	1.0000	\$ 106.50
067-2450-006-0000	Developed/Final Map	Low Density	1.0000	\$ 106.50
067-2450-007-0000	Developed/Final Map	Low Density	1.0000	\$ 106.50
067-2450-008-0000	Developed/Final Map	Low Density	1.0000	\$ 106.50
067-2450-009-0000	Developed/Final Map	Low Density	1.0000	\$ 106.50
067-2450-010-0000	Developed/Final Map	Low Density	1.0000	\$ 106.50
067-2450-011-0000	Developed/Final Map	Low Density	1.0000	\$ 106.50
067-2450-012-0000	Developed/Final Map	Low Density	1.0000	\$ 106.50
067-2450-013-0000	Developed/Final Map	Low Density	1.0000	\$ 106.50
067-2450-014-0000	Developed/Final Map	Low Density	1.0000	\$ 106.50
067-2450-015-0000	Developed/Final Map	Low Density	1.0000	\$ 106.50
067-2450-016-0000	Developed/Final Map	Low Density	1.0000	\$ 106.50
067-2450-017-0000	Developed/Final Map	Low Density	1.0000	\$ 106.50
067-2450-018-0000	Developed/Final Map	Low Density	1.0000	\$ 106.50
067-2450-019-0000	Developed/Final Map	Low Density	1.0000	\$ 106.50
067-2450-020-0000	Developed/Final Map	Low Density	1.0000	\$ 106.50
067-2450-021-0000	Developed/Final Map	Low Density	1.0000	\$ 106.50
067-2450-022-0000	Developed/Final Map	Low Density	1.0000	\$ 106.50
067-2450-023-0000	Developed/Final Map	Low Density	1.0000	\$ 106.50
067-2450-024-0000	Developed/Final Map	Low Density	1.0000	\$ 106.50
067-2450-025-0000	Developed/Final Map	Low Density	1.0000	\$ 106.50
067-2450-026-0000	Developed/Final Map	Low Density	1.0000	\$ 106.50
067-2450-027-0000	Developed/Final Map	Low Density	1.0000	\$ 106.50
067-2450-028-0000	Developed/Final Map	Low Density	1.0000	\$ 106.50
067-2450-029-0000	Developed/Final Map	Low Density	1.0000	\$ 106.50
067-2450-030-0000	Developed/Final Map	Low Density	1.0000	\$ 106.50
067-2450-031-0000	Developed/Final Map	Low Density	1.0000	\$ 106.50
067-2450-032-0000	Developed/Final Map	Low Density	1.0000	\$ 106.50
067-2450-033-0000	Developed/Final Map	Low Density	1.0000	\$ 106.50
067-2450-034-0000	Developed/Final Map	Low Density	1.0000	\$ 106.50
067-2450-035-0000	Developed/Final Map	Low Density	1.0000	\$ 106.50
067-2450-036-0000	Developed/Final Map	Low Density	1.0000	\$ 106.50
067-2450-037-0000	Developed/Final Map	Low Density	1.0000	\$ 106.50
067-2450-038-0000	Developed/Final Map	Low Density	1.0000	\$ 106.50

ITEM 10.2.

**City of Rancho Cordova Transit Related Services Benefit District Zone No. 2
Fiscal Year 2026-27 Charge Roll**

APN	Development Status	Land Use	EDU	Levy Amount
067-2460-001-0000	Developed/Final Map	Medium Density	0.8000	\$ 85.20
067-2460-002-0000	Developed/Final Map	Medium Density	0.8000	\$ 85.20
067-2460-003-0000	Developed/Final Map	Medium Density	0.8000	\$ 85.20
067-2460-004-0000	Developed/Final Map	Medium Density	0.8000	\$ 85.20
067-2460-005-0000	Developed/Final Map	Medium Density	0.8000	\$ 85.20
067-2460-006-0000	Developed/Final Map	Medium Density	0.8000	\$ 85.20
067-2460-007-0000	Developed/Final Map	Medium Density	0.8000	\$ 85.20
067-2460-008-0000	Developed/Final Map	Medium Density	0.8000	\$ 85.20
067-2460-009-0000	Developed/Final Map	Medium Density	0.8000	\$ 85.20
067-2460-010-0000	Developed/Final Map	Medium Density	0.8000	\$ 85.20
067-2460-011-0000	Developed/Final Map	Medium Density	0.8000	\$ 85.20
067-2460-012-0000	Developed/Final Map	Medium Density	0.8000	\$ 85.20
067-2460-013-0000	Developed/Final Map	Medium Density	0.8000	\$ 85.20
067-2460-014-0000	Developed/Final Map	Medium Density	0.8000	\$ 85.20
067-2460-015-0000	Developed/Final Map	Medium Density	0.8000	\$ 85.20
067-2460-016-0000	Developed/Final Map	Medium Density	0.8000	\$ 85.20
067-2460-017-0000	Developed/Final Map	Medium Density	0.8000	\$ 85.20
067-2460-018-0000	Developed/Final Map	Medium Density	0.8000	\$ 85.20
067-2460-019-0000	Developed/Final Map	Medium Density	0.8000	\$ 85.20
067-2460-020-0000	Developed/Final Map	Medium Density	0.8000	\$ 85.20
067-2460-021-0000	Developed/Final Map	Medium Density	0.8000	\$ 85.20
067-2460-022-0000	Developed/Final Map	Medium Density	0.8000	\$ 85.20
067-2460-023-0000	Developed/Final Map	Medium Density	0.8000	\$ 85.20
067-2460-024-0000	Developed/Final Map	Medium Density	0.8000	\$ 85.20
067-2460-025-0000	Developed/Final Map	Medium Density	0.8000	\$ 85.20
067-2460-026-0000	Developed/Final Map	Medium Density	0.8000	\$ 85.20
067-2460-027-0000	Developed/Final Map	Medium Density	0.8000	\$ 85.20
067-2460-028-0000	Developed/Final Map	Medium Density	0.8000	\$ 85.20
067-2460-029-0000	Developed/Final Map	Medium Density	0.8000	\$ 85.20
067-2460-030-0000	Developed/Final Map	Medium Density	0.8000	\$ 85.20
067-2460-031-0000	Developed/Final Map	Medium Density	0.8000	\$ 85.20
067-2460-032-0000	Developed/Final Map	Medium Density	0.8000	\$ 85.20
067-2460-033-0000	Developed/Final Map	Medium Density	0.8000	\$ 85.20
067-2460-034-0000	Developed/Final Map	Medium Density	0.8000	\$ 85.20
067-2460-035-0000	Developed/Final Map	Medium Density	0.8000	\$ 85.20
067-2460-036-0000	Developed/Final Map	Medium Density	0.8000	\$ 85.20
067-2460-037-0000	Developed/Final Map	Medium Density	0.8000	\$ 85.20
067-2460-038-0000	Developed/Final Map	Medium Density	0.8000	\$ 85.20
067-2460-039-0000	Developed/Final Map	Medium Density	0.8000	\$ 85.20
067-2460-040-0000	Developed/Final Map	Medium Density	0.8000	\$ 85.20
067-2460-041-0000	Developed/Final Map	Medium Density	0.8000	\$ 85.20
067-2460-042-0000	Developed/Final Map	Medium Density	0.8000	\$ 85.20
067-2460-043-0000	Developed/Final Map	Medium Density	0.8000	\$ 85.20
067-2460-044-0000	Developed/Final Map	Medium Density	0.8000	\$ 85.20
067-2460-045-0000	Developed/Final Map	Medium Density	0.8000	\$ 85.20

ITEM 10.2.

**City of Rancho Cordova Transit Related Services Benefit District Zone No. 2
Fiscal Year 2026-27 Charge Roll**

APN	Development Status	Land Use	EDU	Levy Amount
067-2460-046-0000	Developed/Final Map	Medium Density	0.8000	\$ 85.20
067-2460-047-0000	Developed/Final Map	Medium Density	0.8000	\$ 85.20
067-2460-048-0000	Developed/Final Map	Medium Density	0.8000	\$ 85.20
067-2460-049-0000	Developed/Final Map	Medium Density	0.8000	\$ 85.20
067-2460-050-0000	Developed/Final Map	Medium Density	0.8000	\$ 85.20
067-2460-051-0000	Developed/Final Map	Medium Density	0.8000	\$ 85.20
067-2460-052-0000	Developed/Final Map	Medium Density	0.8000	\$ 85.20
067-2460-053-0000	Developed/Final Map	Medium Density	0.8000	\$ 85.20
067-2460-054-0000	Developed/Final Map	Medium Density	0.8000	\$ 85.20
067-2460-055-0000	Developed/Final Map	Medium Density	0.8000	\$ 85.20
067-2520-001-0000	Developed/Final Map	Low Density	1.0000	\$ 106.50
067-2520-002-0000	Developed/Final Map	Low Density	1.0000	\$ 106.50
067-2520-003-0000	Developed/Final Map	Low Density	1.0000	\$ 106.50
067-2520-004-0000	Developed/Final Map	Low Density	1.0000	\$ 106.50
067-2520-005-0000	Developed/Final Map	Low Density	1.0000	\$ 106.50
067-2520-006-0000	Developed/Final Map	Low Density	1.0000	\$ 106.50
067-2520-007-0000	Developed/Final Map	Low Density	1.0000	\$ 106.50
067-2520-008-0000	Developed/Final Map	Low Density	1.0000	\$ 106.50
067-2520-009-0000	Developed/Final Map	Low Density	1.0000	\$ 106.50
067-2520-010-0000	Developed/Final Map	Low Density	1.0000	\$ 106.50
067-2520-011-0000	Developed/Final Map	Low Density	1.0000	\$ 106.50
067-2520-012-0000	Developed/Final Map	Low Density	1.0000	\$ 106.50
067-2520-013-0000	Developed/Final Map	Low Density	1.0000	\$ 106.50
067-2520-014-0000	Developed/Final Map	Low Density	1.0000	\$ 106.50
067-2520-015-0000	Developed/Final Map	Low Density	1.0000	\$ 106.50
067-2520-016-0000	Developed/Final Map	Low Density	1.0000	\$ 106.50
067-2520-017-0000	Developed/Final Map	Low Density	1.0000	\$ 106.50
067-2520-018-0000	Developed/Final Map	Low Density	1.0000	\$ 106.50
067-2520-019-0000	Developed/Final Map	Low Density	1.0000	\$ 106.50
067-2520-020-0000	Developed/Final Map	Low Density	1.0000	\$ 106.50
067-2520-021-0000	Developed/Final Map	Low Density	1.0000	\$ 106.50
067-2520-022-0000	Developed/Final Map	Low Density	1.0000	\$ 106.50
067-2520-023-0000	Developed/Final Map	Low Density	1.0000	\$ 106.50
067-2520-024-0000	Developed/Final Map	Low Density	1.0000	\$ 106.50
067-2520-025-0000	Developed/Final Map	Low Density	1.0000	\$ 106.50
067-2520-026-0000	Developed/Final Map	Low Density	1.0000	\$ 106.50
067-2520-027-0000	Developed/Final Map	Low Density	1.0000	\$ 106.50
067-2520-028-0000	Developed/Final Map	Low Density	1.0000	\$ 106.50
067-2520-029-0000	Developed/Final Map	Low Density	1.0000	\$ 106.50
067-2520-030-0000	Developed/Final Map	Low Density	1.0000	\$ 106.50
067-2520-031-0000	Developed/Final Map	Low Density	1.0000	\$ 106.50
067-2520-032-0000	Developed/Final Map	Low Density	1.0000	\$ 106.50
067-2520-033-0000	Developed/Final Map	Low Density	1.0000	\$ 106.50
067-2520-034-0000	Developed/Final Map	Low Density	1.0000	\$ 106.50
067-2520-035-0000	Developed/Final Map	Low Density	1.0000	\$ 106.50

ITEM 10.2.

**City of Rancho Cordova Exhibit A to the Resolution
Transit Related Services Benefit District Zone No. 2
Fiscal Year 2026-27 Charge Roll**

APN	Development Status	Land Use	EDU	Levy Amount
067-2520-036-0000	Developed/Final Map	Low Density	1.0000	\$ 106.50
067-2520-037-0000	Developed/Final Map	Low Density	1.0000	\$ 106.50
067-2520-038-0000	Developed/Final Map	Low Density	1.0000	\$ 106.50
067-2520-039-0000	Developed/Final Map	Low Density	1.0000	\$ 106.50
067-2520-040-0000	Developed/Final Map	Low Density	1.0000	\$ 106.50
067-2520-041-0000	Developed/Final Map	Low Density	1.0000	\$ 106.50
067-2520-042-0000	Developed/Final Map	Low Density	1.0000	\$ 106.50
067-2520-043-0000	Developed/Final Map	Low Density	1.0000	\$ 106.50
067-2520-044-0000	Developed/Final Map	Low Density	1.0000	\$ 106.50
067-2520-045-0000	Developed/Final Map	Low Density	1.0000	\$ 106.50
067-2520-046-0000	Developed/Final Map	Low Density	1.0000	\$ 106.50
067-2520-047-0000	Developed/Final Map	Low Density	1.0000	\$ 106.50
067-2520-048-0000	Developed/Final Map	Low Density	1.0000	\$ 106.50
067-2520-049-0000	Developed/Final Map	Low Density	1.0000	\$ 106.50
067-2520-050-0000	Developed/Final Map	Low Density	1.0000	\$ 106.50
067-2520-051-0000	Developed/Final Map	Low Density	1.0000	\$ 106.50
067-2520-052-0000	Developed/Final Map	Low Density	1.0000	\$ 106.50
067-2520-053-0000	Developed/Final Map	Low Density	1.0000	\$ 106.50
067-2520-054-0000	Developed/Final Map	Low Density	1.0000	\$ 106.50
067-2520-055-0000	Developed/Final Map	Low Density	1.0000	\$ 106.50
067-2520-056-0000	Developed/Final Map	Low Density	1.0000	\$ 106.50
067-2520-057-0000	Developed/Final Map	Low Density	1.0000	\$ 106.50
067-2520-058-0000	Developed/Final Map	Low Density	1.0000	\$ 106.50
067-2520-059-0000	Developed/Final Map	Low Density	1.0000	\$ 106.50
067-2520-060-0000	Developed/Final Map	Low Density	1.0000	\$ 106.50
067-2520-061-0000	Developed/Final Map	Low Density	1.0000	\$ 106.50
067-2520-062-0000	Developed/Final Map	Low Density	1.0000	\$ 106.50
067-2520-063-0000	Developed/Final Map	Low Density	1.0000	\$ 106.50
067-2520-064-0000	Developed/Final Map	Low Density	1.0000	\$ 106.50
067-2520-065-0000	Developed/Final Map	Low Density	1.0000	\$ 106.50
067-2520-066-0000	Developed/Final Map	Low Density	1.0000	\$ 106.50
067-2520-067-0000	Developed/Final Map	Low Density	1.0000	\$ 106.50
067-2520-068-0000	Developed/Final Map	Low Density	1.0000	\$ 106.50
067-2520-069-0000	Developed/Final Map	Low Density	1.0000	\$ 106.50
067-2520-070-0000	Developed/Final Map	Low Density	1.0000	\$ 106.50
067-2520-071-0000	Developed/Final Map	Low Density	1.0000	\$ 106.50
067-2520-072-0000	Developed/Final Map	Low Density	1.0000	\$ 106.50
067-2520-073-0000	Developed/Final Map	Low Density	1.0000	\$ 106.50
067-2520-074-0000	Developed/Final Map	Low Density	1.0000	\$ 106.50
067-2520-075-0000	Developed/Final Map	Low Density	1.0000	\$ 106.50
067-2520-076-0000	Developed/Final Map	Low Density	1.0000	\$ 106.50
067-2520-077-0000	Developed/Final Map	Low Density	1.0000	\$ 106.50
067-2520-078-0000	Developed/Final Map	Low Density	1.0000	\$ 106.50
067-2520-079-0000	Developed/Final Map	Low Density	1.0000	\$ 106.50
067-2520-080-0000	Developed/Final Map	Low Density	1.0000	\$ 106.50

ITEM 10.2.

**City of Rancho Cordova Transit Related Services Benefit District Zone No. 2
Fiscal Year 2026-27 Charge Roll**

APN	Development Status	Land Use	EDU	Levy Amount
067-2520-081-0000	Developed/Final Map	Low Density	1.0000	\$ 106.50
067-2590-001-0000	Developed/Final Map	Medium Density	0.8000	\$ 85.20
067-2590-002-0000	Developed/Final Map	Medium Density	0.8000	\$ 85.20
067-2590-003-0000	Developed/Final Map	Medium Density	0.8000	\$ 85.20
067-2590-004-0000	Developed/Final Map	Medium Density	0.8000	\$ 85.20
067-2590-005-0000	Developed/Final Map	Medium Density	0.8000	\$ 85.20
067-2590-006-0000	Developed/Final Map	Medium Density	0.8000	\$ 85.20
067-2590-007-0000	Developed/Final Map	Medium Density	0.8000	\$ 85.20
067-2590-008-0000	Developed/Final Map	Medium Density	0.8000	\$ 85.20
067-2590-009-0000	Developed/Final Map	Medium Density	0.8000	\$ 85.20
067-2590-010-0000	Developed/Final Map	Medium Density	0.8000	\$ 85.20
067-2590-011-0000	Developed/Final Map	Medium Density	0.8000	\$ 85.20
067-2590-012-0000	Developed/Final Map	Medium Density	0.8000	\$ 85.20
067-2590-013-0000	Developed/Final Map	Medium Density	0.8000	\$ 85.20
067-2590-014-0000	Developed/Final Map	Medium Density	0.8000	\$ 85.20
067-2590-015-0000	Developed/Final Map	Medium Density	0.8000	\$ 85.20
067-2590-016-0000	Developed/Final Map	Medium Density	0.8000	\$ 85.20
067-2590-017-0000	Developed/Final Map	Medium Density	0.8000	\$ 85.20
067-2590-018-0000	Developed/Final Map	Medium Density	0.8000	\$ 85.20
067-2590-019-0000	Developed/Final Map	Medium Density	0.8000	\$ 85.20
067-2590-020-0000	Developed/Final Map	Medium Density	0.8000	\$ 85.20
067-2590-021-0000	Developed/Final Map	Medium Density	0.8000	\$ 85.20
067-2590-022-0000	Developed/Final Map	Medium Density	0.8000	\$ 85.20
067-2590-023-0000	Developed/Final Map	Medium Density	0.8000	\$ 85.20
067-2590-024-0000	Developed/Final Map	Medium Density	0.8000	\$ 85.20
067-2590-025-0000	Developed/Final Map	Medium Density	0.8000	\$ 85.20
067-2590-026-0000	Developed/Final Map	Medium Density	0.8000	\$ 85.20
067-2590-027-0000	Developed/Final Map	Medium Density	0.8000	\$ 85.20
067-2590-028-0000	Developed/Final Map	Medium Density	0.8000	\$ 85.20
067-2590-029-0000	Developed/Final Map	Medium Density	0.8000	\$ 85.20
067-2590-030-0000	Developed/Final Map	Medium Density	0.8000	\$ 85.20
067-2590-031-0000	Developed/Final Map	Medium Density	0.8000	\$ 85.20
067-2590-033-0000	Developed/Final Map	Medium Density	0.8000	\$ 85.20
067-2590-034-0000	Developed/Final Map	Medium Density	0.8000	\$ 85.20
067-2590-035-0000	Developed/Final Map	Medium Density	0.8000	\$ 85.20
067-2590-036-0000	Developed/Final Map	Medium Density	0.8000	\$ 85.20
067-2590-037-0000	Developed/Final Map	Medium Density	0.8000	\$ 85.20
067-2590-038-0000	Developed/Final Map	Medium Density	0.8000	\$ 85.20
067-2590-039-0000	Developed/Final Map	Medium Density	0.8000	\$ 85.20
067-2590-040-0000	Developed/Final Map	Medium Density	0.8000	\$ 85.20
067-2590-041-0000	Developed/Final Map	Medium Density	0.8000	\$ 85.20
067-2590-042-0000	Developed/Final Map	Medium Density	0.8000	\$ 85.20
067-2590-043-0000	Developed/Final Map	Medium Density	0.8000	\$ 85.20
067-2590-044-0000	Developed/Final Map	Medium Density	0.8000	\$ 85.20
067-2590-045-0000	Developed/Final Map	Medium Density	0.8000	\$ 85.20

ITEM 10.2.

**City of Rancho Cordova Transit Related Services Benefit District Zone No. 2
Fiscal Year 2026-27 Charge Roll**

APN	Development Status	Land Use	EDU	Levy Amount
067-2590-046-0000	Developed/Final Map	Medium Density	0.8000	\$ 85.20
067-2590-047-0000	Developed/Final Map	Medium Density	0.8000	\$ 85.20
067-2590-050-0000	Developed/Final Map	Medium Density	0.8000	\$ 85.20
067-2600-001-0000	Developed/Final Map	Medium Density	0.8000	\$ 85.20
067-2600-002-0000	Developed/Final Map	Medium Density	0.8000	\$ 85.20
067-2600-003-0000	Developed/Final Map	Medium Density	0.8000	\$ 85.20
067-2600-004-0000	Developed/Final Map	Medium Density	0.8000	\$ 85.20
067-2600-005-0000	Developed/Final Map	Medium Density	0.8000	\$ 85.20
067-2600-006-0000	Developed/Final Map	Medium Density	0.8000	\$ 85.20
067-2600-007-0000	Developed/Final Map	Medium Density	0.8000	\$ 85.20
067-2600-008-0000	Developed/Final Map	Medium Density	0.8000	\$ 85.20
067-2600-009-0000	Developed/Final Map	Medium Density	0.8000	\$ 85.20
067-2600-010-0000	Developed/Final Map	Medium Density	0.8000	\$ 85.20
067-2600-011-0000	Developed/Final Map	Medium Density	0.8000	\$ 85.20
067-2600-012-0000	Developed/Final Map	Medium Density	0.8000	\$ 85.20
067-2600-013-0000	Developed/Final Map	Medium Density	0.8000	\$ 85.20
067-2600-014-0000	Developed/Final Map	Medium Density	0.8000	\$ 85.20
067-2600-015-0000	Developed/Final Map	Medium Density	0.8000	\$ 85.20
067-2600-016-0000	Developed/Final Map	Medium Density	0.8000	\$ 85.20
067-2600-017-0000	Developed/Final Map	Medium Density	0.8000	\$ 85.20
067-2600-018-0000	Developed/Final Map	Medium Density	0.8000	\$ 85.20
067-2600-019-0000	Developed/Final Map	Medium Density	0.8000	\$ 85.20
067-2600-020-0000	Developed/Final Map	Medium Density	0.8000	\$ 85.20
067-2600-021-0000	Developed/Final Map	Medium Density	0.8000	\$ 85.20
067-2600-022-0000	Developed/Final Map	Medium Density	0.8000	\$ 85.20
067-2600-023-0000	Developed/Final Map	Medium Density	0.8000	\$ 85.20
067-2600-024-0000	Developed/Final Map	Medium Density	0.8000	\$ 85.20
067-2600-025-0000	Developed/Final Map	Medium Density	0.8000	\$ 85.20
067-2600-026-0000	Developed/Final Map	Medium Density	0.8000	\$ 85.20
067-2600-027-0000	Developed/Final Map	Medium Density	0.8000	\$ 85.20
067-2600-028-0000	Developed/Final Map	Medium Density	0.8000	\$ 85.20
067-2600-029-0000	Developed/Final Map	Medium Density	0.8000	\$ 85.20
067-2600-030-0000	Developed/Final Map	Medium Density	0.8000	\$ 85.20
067-2600-031-0000	Developed/Final Map	Medium Density	0.8000	\$ 85.20
067-2600-032-0000	Developed/Final Map	Medium Density	0.8000	\$ 85.20
067-2600-033-0000	Developed/Final Map	Medium Density	0.8000	\$ 85.20
067-2600-034-0000	Developed/Final Map	Medium Density	0.8000	\$ 85.20
067-2600-035-0000	Developed/Final Map	Medium Density	0.8000	\$ 85.20
067-2600-036-0000	Developed/Final Map	Medium Density	0.8000	\$ 85.20
067-2600-037-0000	Developed/Final Map	Medium Density	0.8000	\$ 85.20
067-2600-038-0000	Developed/Final Map	Medium Density	0.8000	\$ 85.20
067-2600-039-0000	Developed/Final Map	Medium Density	0.8000	\$ 85.20
067-2600-040-0000	Developed/Final Map	Medium Density	0.8000	\$ 85.20
067-2600-041-0000	Developed/Final Map	Medium Density	0.8000	\$ 85.20
067-2600-042-0000	Developed/Final Map	Medium Density	0.8000	\$ 85.20

ITEM 10.2.

**City of Rancho Cordova Transit Related Services Benefit District Zone No. 2
Fiscal Year 2026-27 Charge Roll**

APN	Development Status	Land Use	EDU	Levy Amount
067-2600-043-0000	Developed/Final Map	Medium Density	0.8000	\$ 85.20
067-2600-044-0000	Developed/Final Map	Medium Density	0.8000	\$ 85.20
067-2600-045-0000	Developed/Final Map	Medium Density	0.8000	\$ 85.20
067-2600-046-0000	Developed/Final Map	Medium Density	0.8000	\$ 85.20
067-2600-047-0000	Developed/Final Map	Medium Density	0.8000	\$ 85.20
067-2600-048-0000	Developed/Final Map	Medium Density	0.8000	\$ 85.20
067-2600-049-0000	Developed/Final Map	Medium Density	0.8000	\$ 85.20
067-2600-050-0000	Developed/Final Map	Medium Density	0.8000	\$ 85.20
067-2600-051-0000	Developed/Final Map	Medium Density	0.8000	\$ 85.20
067-2600-052-0000	Developed/Final Map	Medium Density	0.8000	\$ 85.20
067-2600-053-0000	Developed/Final Map	Medium Density	0.8000	\$ 85.20
067-2600-054-0000	Developed/Final Map	Medium Density	0.8000	\$ 85.20
067-2600-055-0000	Developed/Final Map	Medium Density	0.8000	\$ 85.20
067-2600-056-0000	Developed/Final Map	Medium Density	0.8000	\$ 85.20
067-2600-057-0000	Developed/Final Map	Medium Density	0.8000	\$ 85.20
067-2600-058-0000	Developed/Final Map	Medium Density	0.8000	\$ 85.20
067-2600-059-0000	Developed/Final Map	Medium Density	0.8000	\$ 85.20
067-2600-060-0000	Developed/Final Map	Medium Density	0.8000	\$ 85.20
067-2600-061-0000	Developed/Final Map	Medium Density	0.8000	\$ 85.20
067-2600-062-0000	Developed/Final Map	Medium Density	0.8000	\$ 85.20
067-2600-063-0000	Developed/Final Map	Medium Density	0.8000	\$ 85.20
067-2600-064-0000	Developed/Final Map	Medium Density	0.8000	\$ 85.20
067-2600-065-0000	Developed/Final Map	Medium Density	0.8000	\$ 85.20
067-2600-066-0000	Developed/Final Map	Medium Density	0.8000	\$ 85.20
067-2600-067-0000	Developed/Final Map	Medium Density	0.8000	\$ 85.20
067-2730-001-0000	Developed/Final Map	Medium Density	0.8000	\$ 85.20
067-2730-002-0000	Developed/Final Map	Medium Density	0.8000	\$ 85.20
067-2730-003-0000	Developed/Final Map	Medium Density	0.8000	\$ 85.20
067-2730-004-0000	Developed/Final Map	Medium Density	0.8000	\$ 85.20
067-2730-005-0000	Developed/Final Map	Medium Density	0.8000	\$ 85.20
067-2730-006-0000	Developed/Final Map	Medium Density	0.8000	\$ 85.20
067-2730-007-0000	Developed/Final Map	Medium Density	0.8000	\$ 85.20
067-2730-008-0000	Developed/Final Map	Medium Density	0.8000	\$ 85.20
067-2730-009-0000	Developed/Final Map	Medium Density	0.8000	\$ 85.20
067-2730-010-0000	Developed/Final Map	Medium Density	0.8000	\$ 85.20
067-2730-011-0000	Developed/Final Map	Medium Density	0.8000	\$ 85.20
067-2730-012-0000	Developed/Final Map	Medium Density	0.8000	\$ 85.20
067-2730-013-0000	Developed/Final Map	Medium Density	0.8000	\$ 85.20
067-2730-014-0000	Developed/Final Map	Medium Density	0.8000	\$ 85.20
067-2730-015-0000	Developed/Final Map	Medium Density	0.8000	\$ 85.20
067-2730-016-0000	Developed/Final Map	Medium Density	0.8000	\$ 85.20
067-2730-017-0000	Developed/Final Map	Medium Density	0.8000	\$ 85.20
067-2730-018-0000	Developed/Final Map	Medium Density	0.8000	\$ 85.20
067-2740-001-0000	Developed/Final Map	Low Density	1.0000	\$ 106.50
067-2740-002-0000	Developed/Final Map	Low Density	1.0000	\$ 106.50

ITEM 10.2.

**City of Rancho Cordova Exhibit A to the Resolution
Transit Related Services Benefit District Zone No. 2
Fiscal Year 2026-27 Charge Roll**

APN	Development Status	Land Use	EDU	Levy Amount
067-2740-003-0000	Developed/Final Map	Low Density	1.0000	\$ 106.50
067-2740-004-0000	Developed/Final Map	Low Density	1.0000	\$ 106.50
067-2740-005-0000	Developed/Final Map	Low Density	1.0000	\$ 106.50
067-2740-006-0000	Developed/Final Map	Low Density	1.0000	\$ 106.50
067-2740-007-0000	Developed/Final Map	Low Density	1.0000	\$ 106.50
067-2740-008-0000	Developed/Final Map	Low Density	1.0000	\$ 106.50
067-2740-009-0000	Developed/Final Map	Low Density	1.0000	\$ 106.50
067-2740-010-0000	Developed/Final Map	Low Density	1.0000	\$ 106.50
067-2740-011-0000	Developed/Final Map	Low Density	1.0000	\$ 106.50
067-2740-012-0000	Developed/Final Map	Low Density	1.0000	\$ 106.50
067-2740-013-0000	Developed/Final Map	Low Density	1.0000	\$ 106.50
067-2740-014-0000	Developed/Final Map	Low Density	1.0000	\$ 106.50
067-2740-015-0000	Developed/Final Map	Low Density	1.0000	\$ 106.50
067-2740-016-0000	Developed/Final Map	Low Density	1.0000	\$ 106.50
067-2740-017-0000	Developed/Final Map	Low Density	1.0000	\$ 106.50
067-2740-018-0000	Developed/Final Map	Low Density	1.0000	\$ 106.50
067-2740-019-0000	Developed/Final Map	Low Density	1.0000	\$ 106.50
067-2740-020-0000	Developed/Final Map	Low Density	1.0000	\$ 106.50
067-2740-021-0000	Developed/Final Map	Low Density	1.0000	\$ 106.50
067-2740-022-0000	Developed/Final Map	Low Density	1.0000	\$ 106.50
067-2740-023-0000	Developed/Final Map	Low Density	1.0000	\$ 106.50
067-2740-024-0000	Developed/Final Map	Low Density	1.0000	\$ 106.50
067-2740-025-0000	Developed/Final Map	Low Density	1.0000	\$ 106.50
067-2740-026-0000	Developed/Final Map	Low Density	1.0000	\$ 106.50
067-2740-027-0000	Developed/Final Map	Low Density	1.0000	\$ 106.50
067-2740-028-0000	Developed/Final Map	Low Density	1.0000	\$ 106.50
067-2740-029-0000	Developed/Final Map	Low Density	1.0000	\$ 106.50
067-2740-030-0000	Developed/Final Map	Low Density	1.0000	\$ 106.50
067-2740-031-0000	Developed/Final Map	Low Density	1.0000	\$ 106.50
067-2740-032-0000	Developed/Final Map	Low Density	1.0000	\$ 106.50
067-2740-033-0000	Developed/Final Map	Low Density	1.0000	\$ 106.50
067-2740-034-0000	Developed/Final Map	Low Density	1.0000	\$ 106.50
067-2740-035-0000	Developed/Final Map	Low Density	1.0000	\$ 106.50
067-2740-036-0000	Developed/Final Map	Low Density	1.0000	\$ 106.50
067-2740-037-0000	Developed/Final Map	Low Density	1.0000	\$ 106.50
067-2740-038-0000	Developed/Final Map	Low Density	1.0000	\$ 106.50
067-2740-039-0000	Developed/Final Map	Low Density	1.0000	\$ 106.50
067-2740-040-0000	Developed/Final Map	Low Density	1.0000	\$ 106.50
067-2740-041-0000	Developed/Final Map	Low Density	1.0000	\$ 106.50
067-2740-042-0000	Developed/Final Map	Low Density	1.0000	\$ 106.50
067-2740-043-0000	Developed/Final Map	Low Density	1.0000	\$ 106.50
067-2740-044-0000	Developed/Final Map	Low Density	1.0000	\$ 106.50
067-2740-045-0000	Developed/Final Map	Low Density	1.0000	\$ 106.50
067-2740-046-0000	Developed/Final Map	Low Density	1.0000	\$ 106.50
067-2740-047-0000	Developed/Final Map	Low Density	1.0000	\$ 106.50

ITEM 10.2.

**City of Rancho Cordova Transit Related Services Benefit District Zone No. 2
Fiscal Year 2026-27 Charge Roll**

APN	Development Status	Land Use	EDU	Levy Amount
067-2740-048-0000	Developed/Final Map	Low Density	1.0000	\$ 106.50
067-2740-049-0000	Developed/Final Map	Low Density	1.0000	\$ 106.50
067-2740-050-0000	Developed/Final Map	Low Density	1.0000	\$ 106.50
067-2740-051-0000	Developed/Final Map	Low Density	1.0000	\$ 106.50
067-2740-052-0000	Developed/Final Map	Low Density	1.0000	\$ 106.50
067-2740-053-0000	Developed/Final Map	Low Density	1.0000	\$ 106.50
067-2740-054-0000	Developed/Final Map	Low Density	1.0000	\$ 106.50
067-2740-055-0000	Developed/Final Map	Low Density	1.0000	\$ 106.50
067-2740-056-0000	Developed/Final Map	Low Density	1.0000	\$ 106.50
067-2740-057-0000	Developed/Final Map	Low Density	1.0000	\$ 106.50
067-2740-058-0000	Developed/Final Map	Low Density	1.0000	\$ 106.50
067-2740-059-0000	Developed/Final Map	Low Density	1.0000	\$ 106.50
067-2770-001-0000	Developed/Final Map	Medium Density	0.8000	\$ 85.20
067-2770-002-0000	Developed/Final Map	Medium Density	0.8000	\$ 85.20
067-2770-003-0000	Developed/Final Map	Medium Density	0.8000	\$ 85.20
067-2770-004-0000	Developed/Final Map	Medium Density	0.8000	\$ 85.20
067-2770-005-0000	Developed/Final Map	Medium Density	0.8000	\$ 85.20
067-2770-006-0000	Developed/Final Map	Medium Density	0.8000	\$ 85.20
067-2770-007-0000	Developed/Final Map	Medium Density	0.8000	\$ 85.20
067-2770-008-0000	Developed/Final Map	Medium Density	0.8000	\$ 85.20
067-2770-009-0000	Developed/Final Map	Medium Density	0.8000	\$ 85.20
067-2770-010-0000	Developed/Final Map	Medium Density	0.8000	\$ 85.20
067-2770-011-0000	Developed/Final Map	Medium Density	0.8000	\$ 85.20
067-2770-012-0000	Developed/Final Map	Medium Density	0.8000	\$ 85.20
067-2770-013-0000	Developed/Final Map	Medium Density	0.8000	\$ 85.20
067-2770-014-0000	Developed/Final Map	Medium Density	0.8000	\$ 85.20
067-2770-015-0000	Developed/Final Map	Medium Density	0.8000	\$ 85.20
067-2770-016-0000	Developed/Final Map	Medium Density	0.8000	\$ 85.20
067-2770-017-0000	Developed/Final Map	Medium Density	0.8000	\$ 85.20
067-2770-018-0000	Developed/Final Map	Medium Density	0.8000	\$ 85.20
067-2770-019-0000	Developed/Final Map	Medium Density	0.8000	\$ 85.20
067-2770-020-0000	Developed/Final Map	Medium Density	0.8000	\$ 85.20
067-2770-021-0000	Developed/Final Map	Medium Density	0.8000	\$ 85.20
067-2770-022-0000	Developed/Final Map	Medium Density	0.8000	\$ 85.20
067-2770-023-0000	Developed/Final Map	Medium Density	0.8000	\$ 85.20
067-2770-024-0000	Developed/Final Map	Medium Density	0.8000	\$ 85.20
067-2770-025-0000	Developed/Final Map	Medium Density	0.8000	\$ 85.20
067-2770-026-0000	Developed/Final Map	Medium Density	0.8000	\$ 85.20
067-2770-027-0000	Developed/Final Map	Medium Density	0.8000	\$ 85.20
067-2770-028-0000	Developed/Final Map	Medium Density	0.8000	\$ 85.20
067-2770-029-0000	Developed/Final Map	Medium Density	0.8000	\$ 85.20
067-2770-030-0000	Developed/Final Map	Medium Density	0.8000	\$ 85.20
067-2770-031-0000	Developed/Final Map	Medium Density	0.8000	\$ 85.20
067-2770-032-0000	Developed/Final Map	Medium Density	0.8000	\$ 85.20
067-2770-033-0000	Developed/Final Map	Medium Density	0.8000	\$ 85.20

ITEM 10.2.

**City of Rancho Cordova Transit Related Services Benefit District Zone No. 2
Exhibit A to the Resolution
Fiscal Year 2026-27 Charge Roll**

APN	Development Status	Land Use	EDU	Levy Amount
067-2770-034-0000	Developed/Final Map	Medium Density	0.8000	\$ 85.20
067-2770-035-0000	Developed/Final Map	Medium Density	0.8000	\$ 85.20
067-2770-036-0000	Developed/Final Map	Medium Density	0.8000	\$ 85.20
067-2770-037-0000	Developed/Final Map	Medium Density	0.8000	\$ 85.20
067-2770-038-0000	Developed/Final Map	Medium Density	0.8000	\$ 85.20
067-2770-039-0000	Developed/Final Map	Medium Density	0.8000	\$ 85.20
067-2770-040-0000	Developed/Final Map	Medium Density	0.8000	\$ 85.20
067-2770-041-0000	Developed/Final Map	Medium Density	0.8000	\$ 85.20
067-2770-042-0000	Developed/Final Map	Medium Density	0.8000	\$ 85.20
067-2770-043-0000	Developed/Final Map	Medium Density	0.8000	\$ 85.20
067-2770-044-0000	Developed/Final Map	Medium Density	0.8000	\$ 85.20
067-2770-045-0000	Developed/Final Map	Medium Density	0.8000	\$ 85.20
067-2770-046-0000	Developed/Final Map	Medium Density	0.8000	\$ 85.20
067-2770-047-0000	Developed/Final Map	Medium Density	0.8000	\$ 85.20
067-2770-048-0000	Developed/Final Map	Medium Density	0.8000	\$ 85.20
067-2770-049-0000	Developed/Final Map	Medium Density	0.8000	\$ 85.20
067-2770-050-0000	Developed/Final Map	Medium Density	0.8000	\$ 85.20
067-2770-051-0000	Developed/Final Map	Medium Density	0.8000	\$ 85.20
067-2770-052-0000	Developed/Final Map	Medium Density	0.8000	\$ 85.20
067-2770-053-0000	Developed/Final Map	Medium Density	0.8000	\$ 85.20
067-2770-054-0000	Developed/Final Map	Medium Density	0.8000	\$ 85.20
067-2770-055-0000	Developed/Final Map	Medium Density	0.8000	\$ 85.20
067-2770-056-0000	Developed/Final Map	Medium Density	0.8000	\$ 85.20
067-2770-057-0000	Developed/Final Map	Medium Density	0.8000	\$ 85.20
067-2770-058-0000	Developed/Final Map	Medium Density	0.8000	\$ 85.20
067-2770-059-0000	Developed/Final Map	Medium Density	0.8000	\$ 85.20
067-2770-060-0000	Developed/Final Map	Medium Density	0.8000	\$ 85.20
067-2770-061-0000	Developed/Final Map	Medium Density	0.8000	\$ 85.20
067-2770-062-0000	Developed/Final Map	Medium Density	0.8000	\$ 85.20
067-2770-063-0000	Developed/Final Map	Medium Density	0.8000	\$ 85.20
067-2770-064-0000	Developed/Final Map	Medium Density	0.8000	\$ 85.20
067-2770-065-0000	Developed/Final Map	Medium Density	0.8000	\$ 85.20
067-2770-066-0000	Developed/Final Map	Medium Density	0.8000	\$ 85.20
067-2770-067-0000	Developed/Final Map	Medium Density	0.8000	\$ 85.20
067-2770-068-0000	Developed/Final Map	Medium Density	0.8000	\$ 85.20
067-2770-069-0000	Developed/Final Map	Medium Density	0.8000	\$ 85.20
067-2770-070-0000	Developed/Final Map	Medium Density	0.8000	\$ 85.20
067-2770-071-0000	Developed/Final Map	Medium Density	0.8000	\$ 85.20
072-2870-001-0000	Developed/Final Map	Low Density	1.0000	\$ 106.50
072-2870-002-0000	Developed/Final Map	Low Density	1.0000	\$ 106.50
072-2870-003-0000	Developed/Final Map	Low Density	1.0000	\$ 106.50
072-2870-004-0000	Developed/Final Map	Low Density	1.0000	\$ 106.50
072-2870-005-0000	Developed/Final Map	Low Density	1.0000	\$ 106.50
072-2870-006-0000	Developed/Final Map	Low Density	1.0000	\$ 106.50
072-2870-007-0000	Developed/Final Map	Low Density	1.0000	\$ 106.50

ITEM 10.2.

**City of Rancho Cordova Exhibit A to the Resolution
Transit Related Services Benefit District Zone No. 2
Fiscal Year 2026-27 Charge Roll**

APN	Development Status	Land Use	EDU	Levy Amount
072-2870-008-0000	Developed/Final Map	Low Density	1.0000	\$ 106.50
072-2870-009-0000	Developed/Final Map	Low Density	1.0000	\$ 106.50
072-2870-010-0000	Developed/Final Map	Low Density	1.0000	\$ 106.50
072-2870-011-0000	Developed/Final Map	Low Density	1.0000	\$ 106.50
072-2870-012-0000	Developed/Final Map	Low Density	1.0000	\$ 106.50
072-2870-013-0000	Developed/Final Map	Low Density	1.0000	\$ 106.50
072-2870-014-0000	Developed/Final Map	Low Density	1.0000	\$ 106.50
072-2870-015-0000	Developed/Final Map	Low Density	1.0000	\$ 106.50
072-2870-016-0000	Developed/Final Map	Low Density	1.0000	\$ 106.50
072-2870-017-0000	Developed/Final Map	Low Density	1.0000	\$ 106.50
072-2870-018-0000	Developed/Final Map	Low Density	1.0000	\$ 106.50
072-2870-019-0000	Developed/Final Map	Low Density	1.0000	\$ 106.50
072-2870-020-0000	Developed/Final Map	Low Density	1.0000	\$ 106.50
072-2870-021-0000	Developed/Final Map	Low Density	1.0000	\$ 106.50
072-2870-022-0000	Developed/Final Map	Low Density	1.0000	\$ 106.50
072-2870-023-0000	Developed/Final Map	Low Density	1.0000	\$ 106.50
072-2870-024-0000	Developed/Final Map	Low Density	1.0000	\$ 106.50
072-2870-025-0000	Developed/Final Map	Low Density	1.0000	\$ 106.50
072-2870-026-0000	Developed/Final Map	Low Density	1.0000	\$ 106.50
072-2870-027-0000	Developed/Final Map	Low Density	1.0000	\$ 106.50
072-2870-028-0000	Developed/Final Map	Low Density	1.0000	\$ 106.50
072-2870-029-0000	Developed/Final Map	Low Density	1.0000	\$ 106.50
072-2870-030-0000	Developed/Final Map	Low Density	1.0000	\$ 106.50
072-2870-031-0000	Developed/Final Map	Low Density	1.0000	\$ 106.50
072-2870-032-0000	Developed/Final Map	Low Density	1.0000	\$ 106.50
072-2870-033-0000	Developed/Final Map	Low Density	1.0000	\$ 106.50
072-2870-034-0000	Developed/Final Map	Low Density	1.0000	\$ 106.50
072-2870-035-0000	Developed/Final Map	Low Density	1.0000	\$ 106.50
072-2870-036-0000	Developed/Final Map	Low Density	1.0000	\$ 106.50
072-2870-037-0000	Developed/Final Map	Low Density	1.0000	\$ 106.50
072-2870-038-0000	Developed/Final Map	Low Density	1.0000	\$ 106.50
072-2870-039-0000	Developed/Final Map	Low Density	1.0000	\$ 106.50
072-2870-040-0000	Developed/Final Map	Low Density	1.0000	\$ 106.50
072-2870-041-0000	Developed/Final Map	Low Density	1.0000	\$ 106.50
072-2870-042-0000	Developed/Final Map	Low Density	1.0000	\$ 106.50
072-2870-043-0000	Developed/Final Map	Low Density	1.0000	\$ 106.50
072-2870-044-0000	Developed/Final Map	Low Density	1.0000	\$ 106.50
072-2870-045-0000	Developed/Final Map	Low Density	1.0000	\$ 106.50
072-2870-046-0000	Developed/Final Map	Low Density	1.0000	\$ 106.50
072-2870-047-0000	Developed/Final Map	Low Density	1.0000	\$ 106.50
072-2870-048-0000	Developed/Final Map	Low Density	1.0000	\$ 106.50
072-2870-049-0000	Developed/Final Map	Low Density	1.0000	\$ 106.50
072-2870-050-0000	Developed/Final Map	Low Density	1.0000	\$ 106.50
072-2870-051-0000	Developed/Final Map	Low Density	1.0000	\$ 106.50
072-2870-052-0000	Developed/Final Map	Low Density	1.0000	\$ 106.50

ITEM 10.2.

**City of Rancho Cordova Exhibit A to the Resolution
Transit Related Services Benefit District Zone No. 2
Fiscal Year 2026-27 Charge Roll**

APN	Development Status	Land Use	EDU	Levy Amount
072-2870-053-0000	Developed/Final Map	Low Density	1.0000	\$ 106.50
072-2870-054-0000	Developed/Final Map	Low Density	1.0000	\$ 106.50
072-2870-055-0000	Developed/Final Map	Low Density	1.0000	\$ 106.50
072-2870-056-0000	Developed/Final Map	Low Density	1.0000	\$ 106.50
072-2870-057-0000	Developed/Final Map	Low Density	1.0000	\$ 106.50
072-2870-058-0000	Developed/Final Map	Low Density	1.0000	\$ 106.50
072-2870-059-0000	Developed/Final Map	Low Density	1.0000	\$ 106.50
072-2870-060-0000	Developed/Final Map	Low Density	1.0000	\$ 106.50
072-2870-061-0000	Developed/Final Map	Low Density	1.0000	\$ 106.50
072-2870-062-0000	Developed/Final Map	Low Density	1.0000	\$ 106.50
072-2870-063-0000	Developed/Final Map	Low Density	1.0000	\$ 106.50
072-2870-064-0000	Developed/Final Map	Low Density	1.0000	\$ 106.50
072-2870-065-0000	Developed/Final Map	Low Density	1.0000	\$ 106.50
072-2870-066-0000	Developed/Final Map	Low Density	1.0000	\$ 106.50
072-2870-067-0000	Developed/Final Map	Low Density	1.0000	\$ 106.50
072-2870-068-0000	Developed/Final Map	Low Density	1.0000	\$ 106.50
072-2870-069-0000	Developed/Final Map	Low Density	1.0000	\$ 106.50
072-2870-070-0000	Developed/Final Map	Low Density	1.0000	\$ 106.50
072-2870-071-0000	Developed/Final Map	Low Density	1.0000	\$ 106.50
072-2870-072-0000	Developed/Final Map	Low Density	1.0000	\$ 106.50
072-2880-001-0000	Developed/Final Map	Low Density	1.0000	\$ 106.50
072-2880-002-0000	Developed/Final Map	Low Density	1.0000	\$ 106.50
072-2880-003-0000	Developed/Final Map	Low Density	1.0000	\$ 106.50
072-2880-004-0000	Developed/Final Map	Low Density	1.0000	\$ 106.50
072-2880-005-0000	Developed/Final Map	Low Density	1.0000	\$ 106.50
072-2880-006-0000	Developed/Final Map	Low Density	1.0000	\$ 106.50
072-2880-007-0000	Developed/Final Map	Low Density	1.0000	\$ 106.50
072-2880-008-0000	Developed/Final Map	Low Density	1.0000	\$ 106.50
072-2880-009-0000	Developed/Final Map	Low Density	1.0000	\$ 106.50
072-2880-010-0000	Developed/Final Map	Low Density	1.0000	\$ 106.50
072-2880-011-0000	Developed/Final Map	Low Density	1.0000	\$ 106.50
072-2880-012-0000	Developed/Final Map	Low Density	1.0000	\$ 106.50
072-2880-013-0000	Developed/Final Map	Low Density	1.0000	\$ 106.50
072-2880-014-0000	Developed/Final Map	Low Density	1.0000	\$ 106.50
072-2880-015-0000	Developed/Final Map	Low Density	1.0000	\$ 106.50
072-2880-016-0000	Developed/Final Map	Low Density	1.0000	\$ 106.50
072-2880-017-0000	Developed/Final Map	Low Density	1.0000	\$ 106.50
072-2880-018-0000	Developed/Final Map	Low Density	1.0000	\$ 106.50
072-2880-019-0000	Developed/Final Map	Low Density	1.0000	\$ 106.50
072-2880-020-0000	Developed/Final Map	Low Density	1.0000	\$ 106.50
072-2880-021-0000	Developed/Final Map	Low Density	1.0000	\$ 106.50
072-2880-022-0000	Developed/Final Map	Low Density	1.0000	\$ 106.50
072-2880-023-0000	Developed/Final Map	Low Density	1.0000	\$ 106.50
072-2880-024-0000	Developed/Final Map	Low Density	1.0000	\$ 106.50
072-2880-025-0000	Developed/Final Map	Low Density	1.0000	\$ 106.50

ITEM 10.2.

**City of Rancho Cordova Exhibit A to the Resolution
Transit Related Services Benefit District Zone No. 2
Fiscal Year 2026-27 Charge Roll**

APN	Development Status	Land Use	EDU	Levy Amount
072-2880-026-0000	Developed/Final Map	Low Density	1.0000	\$ 106.50
072-2880-027-0000	Developed/Final Map	Low Density	1.0000	\$ 106.50
072-2880-028-0000	Developed/Final Map	Low Density	1.0000	\$ 106.50
072-2880-029-0000	Developed/Final Map	Low Density	1.0000	\$ 106.50
072-2880-030-0000	Developed/Final Map	Low Density	1.0000	\$ 106.50
072-2880-031-0000	Developed/Final Map	Low Density	1.0000	\$ 106.50
072-2880-032-0000	Developed/Final Map	Low Density	1.0000	\$ 106.50
072-2880-033-0000	Developed/Final Map	Low Density	1.0000	\$ 106.50
072-2880-034-0000	Developed/Final Map	Low Density	1.0000	\$ 106.50
072-2880-035-0000	Developed/Final Map	Low Density	1.0000	\$ 106.50
072-2880-036-0000	Developed/Final Map	Low Density	1.0000	\$ 106.50
072-2880-037-0000	Developed/Final Map	Low Density	1.0000	\$ 106.50
072-2880-038-0000	Developed/Final Map	Low Density	1.0000	\$ 106.50
072-2880-039-0000	Developed/Final Map	Low Density	1.0000	\$ 106.50
072-2880-040-0000	Developed/Final Map	Low Density	1.0000	\$ 106.50
072-2880-041-0000	Developed/Final Map	Low Density	1.0000	\$ 106.50
072-2880-042-0000	Developed/Final Map	Low Density	1.0000	\$ 106.50
072-2880-043-0000	Developed/Final Map	Low Density	1.0000	\$ 106.50
072-2880-044-0000	Developed/Final Map	Low Density	1.0000	\$ 106.50
072-2880-045-0000	Developed/Final Map	Low Density	1.0000	\$ 106.50
072-2880-046-0000	Developed/Final Map	Low Density	1.0000	\$ 106.50
072-2880-047-0000	Developed/Final Map	Low Density	1.0000	\$ 106.50
072-2880-048-0000	Developed/Final Map	Low Density	1.0000	\$ 106.50
072-2880-049-0000	Developed/Final Map	Low Density	1.0000	\$ 106.50
072-2880-050-0000	Developed/Final Map	Low Density	1.0000	\$ 106.50
072-2880-051-0000	Developed/Final Map	Low Density	1.0000	\$ 106.50
072-2880-052-0000	Developed/Final Map	Low Density	1.0000	\$ 106.50
072-2880-053-0000	Developed/Final Map	Low Density	1.0000	\$ 106.50
072-2880-054-0000	Developed/Final Map	Low Density	1.0000	\$ 106.50
072-2880-055-0000	Developed/Final Map	Low Density	1.0000	\$ 106.50
072-2880-056-0000	Developed/Final Map	Low Density	1.0000	\$ 106.50
072-2880-057-0000	Developed/Final Map	Low Density	1.0000	\$ 106.50
072-2880-058-0000	Developed/Final Map	Low Density	1.0000	\$ 106.50
072-2880-059-0000	Developed/Final Map	Low Density	1.0000	\$ 106.50
072-2880-060-0000	Developed/Final Map	Low Density	1.0000	\$ 106.50
072-2880-061-0000	Developed/Final Map	Low Density	1.0000	\$ 106.50
072-2880-062-0000	Developed/Final Map	Low Density	1.0000	\$ 106.50
072-2880-063-0000	Developed/Final Map	Low Density	1.0000	\$ 106.50
072-2880-064-0000	Developed/Final Map	Low Density	1.0000	\$ 106.50
072-2880-065-0000	Developed/Final Map	Low Density	1.0000	\$ 106.50
072-2880-066-0000	Developed/Final Map	Low Density	1.0000	\$ 106.50
072-2880-067-0000	Developed/Final Map	Low Density	1.0000	\$ 106.50
072-2880-068-0000	Developed/Final Map	Low Density	1.0000	\$ 106.50
072-2880-069-0000	Developed/Final Map	Low Density	1.0000	\$ 106.50
072-2880-070-0000	Developed/Final Map	Low Density	1.0000	\$ 106.50

ITEM 10.2.

City of Rancho Cordova
Transit Related Services Benefit District Zone No. 2
Fiscal Year 2026-27 Charge Roll

APN	Development Status	Land Use	EDU	Levy Amount
072-2880-071-0000	Developed/Final Map	Low Density	1.0000	\$ 106.50
072-2880-072-0000	Developed/Final Map	Low Density	1.0000	\$ 106.50
072-2880-073-0000	Developed/Final Map	Low Density	1.0000	\$ 106.50
072-2880-074-0000	Developed/Final Map	Low Density	1.0000	\$ 106.50
072-2880-075-0000	Developed/Final Map	Low Density	1.0000	\$ 106.50
072-2880-076-0000	Developed/Final Map	Low Density	1.0000	\$ 106.50
072-2880-077-0000	Developed/Final Map	Low Density	1.0000	\$ 106.50
072-2880-078-0000	Developed/Final Map	Low Density	1.0000	\$ 106.50
072-2880-079-0000	Developed/Final Map	Low Density	1.0000	\$ 106.50
072-2880-080-0000	Developed/Final Map	Low Density	1.0000	\$ 106.50
072-2880-081-0000	Developed/Final Map	Low Density	1.0000	\$ 106.50
072-2880-082-0000	Developed/Final Map	Low Density	1.0000	\$ 106.50
072-2890-001-0000	Developed/Final Map	Low Density	1.0000	\$ 106.50
072-2890-002-0000	Developed/Final Map	Low Density	1.0000	\$ 106.50
072-2890-003-0000	Developed/Final Map	Low Density	1.0000	\$ 106.50
072-2890-004-0000	Developed/Final Map	Low Density	1.0000	\$ 106.50
072-2890-005-0000	Developed/Final Map	Low Density	1.0000	\$ 106.50
072-2890-006-0000	Developed/Final Map	Low Density	1.0000	\$ 106.50
072-2890-007-0000	Developed/Final Map	Low Density	1.0000	\$ 106.50
072-2890-008-0000	Developed/Final Map	Low Density	1.0000	\$ 106.50
072-2890-009-0000	Developed/Final Map	Low Density	1.0000	\$ 106.50
072-2890-010-0000	Developed/Final Map	Low Density	1.0000	\$ 106.50
072-2890-011-0000	Developed/Final Map	Low Density	1.0000	\$ 106.50
072-2890-012-0000	Developed/Final Map	Low Density	1.0000	\$ 106.50
072-2890-013-0000	Developed/Final Map	Low Density	1.0000	\$ 106.50
072-2890-014-0000	Developed/Final Map	Low Density	1.0000	\$ 106.50
072-2890-015-0000	Developed/Final Map	Low Density	1.0000	\$ 106.50
072-2890-016-0000	Developed/Final Map	Low Density	1.0000	\$ 106.50
072-2890-017-0000	Developed/Final Map	Low Density	1.0000	\$ 106.50
072-2890-018-0000	Developed/Final Map	Low Density	1.0000	\$ 106.50
072-2890-019-0000	Developed/Final Map	Low Density	1.0000	\$ 106.50
072-2890-020-0000	Developed/Final Map	Low Density	1.0000	\$ 106.50
072-2890-021-0000	Developed/Final Map	Low Density	1.0000	\$ 106.50
072-2890-022-0000	Developed/Final Map	Low Density	1.0000	\$ 106.50
072-2890-023-0000	Developed/Final Map	Low Density	1.0000	\$ 106.50
072-2890-024-0000	Developed/Final Map	Low Density	1.0000	\$ 106.50
072-2890-025-0000	Developed/Final Map	Low Density	1.0000	\$ 106.50
072-2890-026-0000	Developed/Final Map	Low Density	1.0000	\$ 106.50
072-2890-027-0000	Developed/Final Map	Low Density	1.0000	\$ 106.50
072-2890-028-0000	Developed/Final Map	Low Density	1.0000	\$ 106.50
072-2890-029-0000	Developed/Final Map	Low Density	1.0000	\$ 106.50
072-2890-030-0000	Developed/Final Map	Low Density	1.0000	\$ 106.50
072-2890-031-0000	Developed/Final Map	Low Density	1.0000	\$ 106.50
072-2890-032-0000	Developed/Final Map	Low Density	1.0000	\$ 106.50
072-2890-033-0000	Developed/Final Map	Low Density	1.0000	\$ 106.50

ITEM 10.2.

**City of Rancho Cordova Exhibit A to the Resolution
Transit Related Services Benefit District Zone No. 2
Fiscal Year 2026-27 Charge Roll**

APN	Development Status	Land Use	EDU	Levy Amount
072-2890-034-0000	Developed/Final Map	Low Density	1.0000	\$ 106.50
072-2890-035-0000	Developed/Final Map	Low Density	1.0000	\$ 106.50
072-2890-036-0000	Developed/Final Map	Low Density	1.0000	\$ 106.50
072-2890-037-0000	Developed/Final Map	Low Density	1.0000	\$ 106.50
072-2890-038-0000	Developed/Final Map	Low Density	1.0000	\$ 106.50
072-2890-039-0000	Developed/Final Map	Low Density	1.0000	\$ 106.50
072-2890-040-0000	Developed/Final Map	Low Density	1.0000	\$ 106.50
072-2890-041-0000	Developed/Final Map	Low Density	1.0000	\$ 106.50
072-2890-042-0000	Developed/Final Map	Low Density	1.0000	\$ 106.50
072-2890-043-0000	Developed/Final Map	Low Density	1.0000	\$ 106.50
072-2890-044-0000	Developed/Final Map	Low Density	1.0000	\$ 106.50
072-2890-045-0000	Developed/Final Map	Low Density	1.0000	\$ 106.50
072-2890-046-0000	Developed/Final Map	Low Density	1.0000	\$ 106.50
072-2890-047-0000	Developed/Final Map	Low Density	1.0000	\$ 106.50
072-2890-048-0000	Developed/Final Map	Low Density	1.0000	\$ 106.50
072-2890-049-0000	Developed/Final Map	Low Density	1.0000	\$ 106.50
072-2890-050-0000	Developed/Final Map	Low Density	1.0000	\$ 106.50
072-2890-051-0000	Developed/Final Map	Low Density	1.0000	\$ 106.50
072-2890-052-0000	Developed/Final Map	Low Density	1.0000	\$ 106.50
072-2890-053-0000	Developed/Final Map	Low Density	1.0000	\$ 106.50
072-2890-054-0000	Developed/Final Map	Low Density	1.0000	\$ 106.50
072-2890-055-0000	Developed/Final Map	Low Density	1.0000	\$ 106.50
072-2890-056-0000	Developed/Final Map	Low Density	1.0000	\$ 106.50
072-2890-057-0000	Developed/Final Map	Low Density	1.0000	\$ 106.50
072-2890-058-0000	Developed/Final Map	Low Density	1.0000	\$ 106.50
072-2890-059-0000	Developed/Final Map	Low Density	1.0000	\$ 106.50
072-2890-060-0000	Developed/Final Map	Low Density	1.0000	\$ 106.50
072-2890-061-0000	Developed/Final Map	Low Density	1.0000	\$ 106.50
072-2890-062-0000	Developed/Final Map	Low Density	1.0000	\$ 106.50
072-2890-063-0000	Developed/Final Map	Low Density	1.0000	\$ 106.50
072-2890-064-0000	Developed/Final Map	Low Density	1.0000	\$ 106.50
072-2890-065-0000	Developed/Final Map	Low Density	1.0000	\$ 106.50
072-2890-066-0000	Developed/Final Map	Low Density	1.0000	\$ 106.50
072-2890-067-0000	Developed/Final Map	Low Density	1.0000	\$ 106.50
072-2890-068-0000	Developed/Final Map	Low Density	1.0000	\$ 106.50
072-2890-069-0000	Developed/Final Map	Low Density	1.0000	\$ 106.50
072-2890-071-0000	Developed/Final Map	Low Density	1.0000	\$ 106.50
072-2890-072-0000	Developed/Final Map	Low Density	1.0000	\$ 106.50
072-2890-073-0000	Developed/Final Map	Low Density	1.0000	\$ 106.50
072-2890-074-0000	Developed/Final Map	Low Density	1.0000	\$ 106.50
072-2890-075-0000	Developed/Final Map	Low Density	1.0000	\$ 106.50
072-2890-076-0000	Developed/Final Map	Low Density	1.0000	\$ 106.50
072-2890-077-0000	Developed/Final Map	Low Density	1.0000	\$ 106.50
072-2890-078-0000	Developed/Final Map	Low Density	1.0000	\$ 106.50
072-2890-079-0000	Developed/Final Map	Low Density	1.0000	\$ 106.50

ITEM 10.2.

City of Rancho Cordova
Transit Related Services Benefit District Zone No. 2
Fiscal Year 2026-27 Charge Roll

APN	Development Status	Land Use	EDU	Levy Amount
072-2890-080-0000	Developed/Final Map	Low Density	1.0000	\$ 106.50
072-2890-081-0000	Developed/Final Map	Low Density	1.0000	\$ 106.50
072-2890-082-0000	Developed/Final Map	Low Density	1.0000	\$ 106.50
072-2890-083-0000	Developed/Final Map	Low Density	1.0000	\$ 106.50
072-2890-084-0000	Developed/Final Map	Low Density	1.0000	\$ 106.50
072-2890-085-0000	Developed/Final Map	Low Density	1.0000	\$ 106.50
072-2890-086-0000	Developed/Final Map	Low Density	1.0000	\$ 106.50
072-2890-087-0000	Developed/Final Map	Low Density	1.0000	\$ 106.50
072-2890-088-0000	Developed/Final Map	Low Density	1.0000	\$ 106.50
072-2900-001-0000	Developed/Final Map	Low Density	1.0000	\$ 106.50
072-2900-002-0000	Developed/Final Map	Low Density	1.0000	\$ 106.50
072-2900-003-0000	Developed/Final Map	Low Density	1.0000	\$ 106.50
072-2900-004-0000	Developed/Final Map	Low Density	1.0000	\$ 106.50
072-2900-005-0000	Developed/Final Map	Low Density	1.0000	\$ 106.50
072-2900-006-0000	Developed/Final Map	Low Density	1.0000	\$ 106.50
072-2900-007-0000	Developed/Final Map	Low Density	1.0000	\$ 106.50
072-2900-008-0000	Developed/Final Map	Low Density	1.0000	\$ 106.50
072-2900-009-0000	Developed/Final Map	Low Density	1.0000	\$ 106.50
072-2900-010-0000	Developed/Final Map	Low Density	1.0000	\$ 106.50
072-2900-011-0000	Developed/Final Map	Low Density	1.0000	\$ 106.50
072-2900-012-0000	Developed/Final Map	Low Density	1.0000	\$ 106.50
072-2900-013-0000	Developed/Final Map	Low Density	1.0000	\$ 106.50
072-2900-014-0000	Developed/Final Map	Low Density	1.0000	\$ 106.50
072-2900-015-0000	Developed/Final Map	Low Density	1.0000	\$ 106.50
072-2900-016-0000	Developed/Final Map	Low Density	1.0000	\$ 106.50
072-2900-017-0000	Developed/Final Map	Low Density	1.0000	\$ 106.50
072-2900-018-0000	Developed/Final Map	Low Density	1.0000	\$ 106.50
072-2900-019-0000	Developed/Final Map	Low Density	1.0000	\$ 106.50
072-2900-020-0000	Developed/Final Map	Low Density	1.0000	\$ 106.50
072-2900-021-0000	Developed/Final Map	Low Density	1.0000	\$ 106.50
072-2900-022-0000	Developed/Final Map	Low Density	1.0000	\$ 106.50
072-2900-023-0000	Developed/Final Map	Low Density	1.0000	\$ 106.50
072-2900-024-0000	Developed/Final Map	Low Density	1.0000	\$ 106.50
072-2900-025-0000	Developed/Final Map	Low Density	1.0000	\$ 106.50
072-2900-026-0000	Developed/Final Map	Low Density	1.0000	\$ 106.50
072-2900-027-0000	Developed/Final Map	Low Density	1.0000	\$ 106.50
072-2900-028-0000	Developed/Final Map	Low Density	1.0000	\$ 106.50
072-2900-029-0000	Developed/Final Map	Low Density	1.0000	\$ 106.50
072-2900-030-0000	Developed/Final Map	Low Density	1.0000	\$ 106.50
072-2900-031-0000	Developed/Final Map	Low Density	1.0000	\$ 106.50
072-2900-032-0000	Developed/Final Map	Low Density	1.0000	\$ 106.50
072-2900-033-0000	Developed/Final Map	Low Density	1.0000	\$ 106.50
072-2900-034-0000	Developed/Final Map	Low Density	1.0000	\$ 106.50
072-2900-035-0000	Developed/Final Map	Low Density	1.0000	\$ 106.50
072-2900-036-0000	Developed/Final Map	Low Density	1.0000	\$ 106.50

ITEM 10.2.

**City of Rancho Cordova Exhibit A to the Resolution
Transit Related Services Benefit District Zone No. 2
Fiscal Year 2026-27 Charge Roll**

APN	Development Status	Land Use	EDU	Levy Amount
072-2900-037-0000	Developed/Final Map	Low Density	1.0000	\$ 106.50
072-2900-038-0000	Developed/Final Map	Low Density	1.0000	\$ 106.50
072-2900-039-0000	Developed/Final Map	Low Density	1.0000	\$ 106.50
072-2900-040-0000	Developed/Final Map	Low Density	1.0000	\$ 106.50
072-2900-041-0000	Developed/Final Map	Low Density	1.0000	\$ 106.50
072-2900-042-0000	Developed/Final Map	Low Density	1.0000	\$ 106.50
072-2900-043-0000	Developed/Final Map	Low Density	1.0000	\$ 106.50
072-2900-044-0000	Developed/Final Map	Low Density	1.0000	\$ 106.50
072-2900-045-0000	Developed/Final Map	Low Density	1.0000	\$ 106.50
072-2900-046-0000	Developed/Final Map	Low Density	1.0000	\$ 106.50
072-2900-047-0000	Developed/Final Map	Low Density	1.0000	\$ 106.50
072-2900-048-0000	Developed/Final Map	Low Density	1.0000	\$ 106.50
072-2900-049-0000	Developed/Final Map	Low Density	1.0000	\$ 106.50
072-2900-050-0000	Developed/Final Map	Low Density	1.0000	\$ 106.50
072-2900-051-0000	Developed/Final Map	Low Density	1.0000	\$ 106.50
072-2900-052-0000	Developed/Final Map	Low Density	1.0000	\$ 106.50
072-2900-053-0000	Developed/Final Map	Low Density	1.0000	\$ 106.50
072-2900-054-0000	Developed/Final Map	Low Density	1.0000	\$ 106.50
072-2900-055-0000	Developed/Final Map	Low Density	1.0000	\$ 106.50
072-2900-056-0000	Developed/Final Map	Low Density	1.0000	\$ 106.50
072-2900-057-0000	Developed/Final Map	Low Density	1.0000	\$ 106.50
072-2900-058-0000	Developed/Final Map	Low Density	1.0000	\$ 106.50
072-2900-059-0000	Developed/Final Map	Low Density	1.0000	\$ 106.50
072-2900-060-0000	Developed/Final Map	Low Density	1.0000	\$ 106.50
072-2900-061-0000	Developed/Final Map	Low Density	1.0000	\$ 106.50
072-2900-062-0000	Developed/Final Map	Low Density	1.0000	\$ 106.50
072-2900-063-0000	Developed/Final Map	Low Density	1.0000	\$ 106.50
072-2900-064-0000	Developed/Final Map	Low Density	1.0000	\$ 106.50
072-2900-065-0000	Developed/Final Map	Low Density	1.0000	\$ 106.50
072-2900-066-0000	Developed/Final Map	Low Density	1.0000	\$ 106.50
072-2900-067-0000	Developed/Final Map	Low Density	1.0000	\$ 106.50
072-2900-068-0000	Developed/Final Map	Low Density	1.0000	\$ 106.50
072-2900-069-0000	Developed/Final Map	Low Density	1.0000	\$ 106.50
072-2900-070-0000	Developed/Final Map	Low Density	1.0000	\$ 106.50
072-2900-071-0000	Developed/Final Map	Low Density	1.0000	\$ 106.50
072-2900-072-0000	Developed/Final Map	Low Density	1.0000	\$ 106.50
072-2900-073-0000	Developed/Final Map	Low Density	1.0000	\$ 106.50
072-2900-074-0000	Developed/Final Map	Low Density	1.0000	\$ 106.50
072-2900-075-0000	Developed/Final Map	Low Density	1.0000	\$ 106.50
072-2900-076-0000	Developed/Final Map	Low Density	1.0000	\$ 106.50
072-2900-077-0000	Developed/Final Map	Low Density	1.0000	\$ 106.50
072-2900-078-0000	Developed/Final Map	Low Density	1.0000	\$ 106.50
072-2900-079-0000	Developed/Final Map	Low Density	1.0000	\$ 106.50
072-2900-080-0000	Developed/Final Map	Low Density	1.0000	\$ 106.50
072-2910-001-0000	Developed/Final Map	Low Density	1.0000	\$ 106.50

ITEM 10.2.

City of Rancho Cordova
Transit Related Services Benefit District Zone No. 2
Fiscal Year 2026-27 Charge Roll

APN	Development Status	Land Use	EDU	Levy Amount
072-2910-002-0000	Developed/Final Map	Low Density	1.0000	\$ 106.50
072-2910-003-0000	Developed/Final Map	Low Density	1.0000	\$ 106.50
072-2910-004-0000	Developed/Final Map	Low Density	1.0000	\$ 106.50
072-2910-005-0000	Developed/Final Map	Low Density	1.0000	\$ 106.50
072-2910-006-0000	Developed/Final Map	Low Density	1.0000	\$ 106.50
072-2910-007-0000	Developed/Final Map	Low Density	1.0000	\$ 106.50
072-2910-008-0000	Developed/Final Map	Low Density	1.0000	\$ 106.50
072-2910-009-0000	Developed/Final Map	Low Density	1.0000	\$ 106.50
072-2910-010-0000	Developed/Final Map	Low Density	1.0000	\$ 106.50
072-2910-011-0000	Developed/Final Map	Low Density	1.0000	\$ 106.50
072-2910-012-0000	Developed/Final Map	Low Density	1.0000	\$ 106.50
072-2910-013-0000	Developed/Final Map	Low Density	1.0000	\$ 106.50
072-2910-014-0000	Developed/Final Map	Low Density	1.0000	\$ 106.50
072-2910-015-0000	Developed/Final Map	Low Density	1.0000	\$ 106.50
072-2910-016-0000	Developed/Final Map	Low Density	1.0000	\$ 106.50
072-2910-017-0000	Developed/Final Map	Low Density	1.0000	\$ 106.50
072-2910-018-0000	Developed/Final Map	Low Density	1.0000	\$ 106.50
072-2910-019-0000	Developed/Final Map	Low Density	1.0000	\$ 106.50
072-2910-020-0000	Developed/Final Map	Low Density	1.0000	\$ 106.50
072-2910-021-0000	Developed/Final Map	Low Density	1.0000	\$ 106.50
072-2910-022-0000	Developed/Final Map	Low Density	1.0000	\$ 106.50
072-2910-023-0000	Developed/Final Map	Low Density	1.0000	\$ 106.50
072-2910-024-0000	Developed/Final Map	Low Density	1.0000	\$ 106.50
072-2910-025-0000	Developed/Final Map	Low Density	1.0000	\$ 106.50
072-2910-026-0000	Developed/Final Map	Low Density	1.0000	\$ 106.50
072-2910-027-0000	Developed/Final Map	Low Density	1.0000	\$ 106.50
072-2910-028-0000	Developed/Final Map	Low Density	1.0000	\$ 106.50
072-2910-029-0000	Developed/Final Map	Low Density	1.0000	\$ 106.50
072-2910-030-0000	Developed/Final Map	Low Density	1.0000	\$ 106.50
072-2910-031-0000	Developed/Final Map	Low Density	1.0000	\$ 106.50
072-2910-032-0000	Developed/Final Map	Low Density	1.0000	\$ 106.50
072-2910-033-0000	Developed/Final Map	Low Density	1.0000	\$ 106.50
072-2910-034-0000	Developed/Final Map	Low Density	1.0000	\$ 106.50
072-2910-035-0000	Developed/Final Map	Low Density	1.0000	\$ 106.50
072-2910-036-0000	Developed/Final Map	Low Density	1.0000	\$ 106.50
072-2910-037-0000	Developed/Final Map	Low Density	1.0000	\$ 106.50
072-2910-038-0000	Developed/Final Map	Low Density	1.0000	\$ 106.50
072-2910-039-0000	Developed/Final Map	Low Density	1.0000	\$ 106.50
072-2910-040-0000	Developed/Final Map	Low Density	1.0000	\$ 106.50
072-2910-041-0000	Developed/Final Map	Low Density	1.0000	\$ 106.50
072-2910-042-0000	Developed/Final Map	Low Density	1.0000	\$ 106.50
072-2910-043-0000	Developed/Final Map	Low Density	1.0000	\$ 106.50
072-2910-044-0000	Developed/Final Map	Low Density	1.0000	\$ 106.50
072-2910-045-0000	Developed/Final Map	Low Density	1.0000	\$ 106.50
072-2910-046-0000	Developed/Final Map	Low Density	1.0000	\$ 106.50

ITEM 10.2.

**City of Rancho Cordova Exhibit A to the Resolution
Transit Related Services Benefit District Zone No. 2
Fiscal Year 2026-27 Charge Roll**

APN	Development Status	Land Use	EDU	Levy Amount
072-2910-047-0000	Developed/Final Map	Low Density	1.0000	\$ 106.50
072-2910-048-0000	Developed/Final Map	Low Density	1.0000	\$ 106.50
072-2910-049-0000	Developed/Final Map	Low Density	1.0000	\$ 106.50
072-2910-050-0000	Developed/Final Map	Low Density	1.0000	\$ 106.50
072-2910-051-0000	Developed/Final Map	Low Density	1.0000	\$ 106.50
072-2910-052-0000	Developed/Final Map	Low Density	1.0000	\$ 106.50
072-2910-053-0000	Developed/Final Map	Low Density	1.0000	\$ 106.50
072-2910-054-0000	Developed/Final Map	Low Density	1.0000	\$ 106.50
072-2910-055-0000	Developed/Final Map	Low Density	1.0000	\$ 106.50
072-2910-056-0000	Developed/Final Map	Low Density	1.0000	\$ 106.50
072-2910-057-0000	Developed/Final Map	Low Density	1.0000	\$ 106.50
072-2910-058-0000	Developed/Final Map	Low Density	1.0000	\$ 106.50
072-2910-059-0000	Developed/Final Map	Low Density	1.0000	\$ 106.50
072-2910-060-0000	Developed/Final Map	Low Density	1.0000	\$ 106.50
072-2910-061-0000	Developed/Final Map	Low Density	1.0000	\$ 106.50
072-2910-062-0000	Developed/Final Map	Low Density	1.0000	\$ 106.50
072-2910-063-0000	Developed/Final Map	Medium Density	0.8000	\$ 85.20
072-2910-064-0000	Developed/Final Map	Medium Density	0.8000	\$ 85.20
072-2910-065-0000	Developed/Final Map	Medium Density	0.8000	\$ 85.20
072-2910-066-0000	Developed/Final Map	Medium Density	0.8000	\$ 85.20
072-2910-067-0000	Developed/Final Map	Medium Density	0.8000	\$ 85.20
072-2910-068-0000	Developed/Final Map	Medium Density	0.8000	\$ 85.20
072-2910-069-0000	Developed/Final Map	Medium Density	0.8000	\$ 85.20
072-2910-070-0000	Developed/Final Map	Medium Density	0.8000	\$ 85.20
072-2910-071-0000	Developed/Final Map	Medium Density	0.8000	\$ 85.20
072-2910-072-0000	Developed/Final Map	Medium Density	0.8000	\$ 85.20
072-2910-073-0000	Developed/Final Map	Medium Density	0.8000	\$ 85.20
072-2910-074-0000	Developed/Final Map	Medium Density	0.8000	\$ 85.20
072-2910-075-0000	Developed/Final Map	Medium Density	0.8000	\$ 85.20
072-2910-076-0000	Developed/Final Map	Medium Density	0.8000	\$ 85.20
072-2910-077-0000	Developed/Final Map	Medium Density	0.8000	\$ 85.20
072-2910-078-0000	Developed/Final Map	Medium Density	0.8000	\$ 85.20
072-2910-079-0000	Developed/Final Map	Medium Density	0.8000	\$ 85.20
072-2910-080-0000	Developed/Final Map	Medium Density	0.8000	\$ 85.20
072-2910-081-0000	Developed/Final Map	Medium Density	0.8000	\$ 85.20
072-2910-082-0000	Developed/Final Map	Medium Density	0.8000	\$ 85.20
072-2910-083-0000	Developed/Final Map	Medium Density	0.8000	\$ 85.20
072-2920-001-0000	Developed/Final Map	Low Density	1.0000	\$ 106.50
072-2920-002-0000	Developed/Final Map	Low Density	1.0000	\$ 106.50
072-2920-003-0000	Developed/Final Map	Low Density	1.0000	\$ 106.50
072-2920-004-0000	Developed/Final Map	Low Density	1.0000	\$ 106.50
072-2920-005-0000	Developed/Final Map	Low Density	1.0000	\$ 106.50
072-2920-006-0000	Developed/Final Map	Low Density	1.0000	\$ 106.50
072-2920-007-0000	Developed/Final Map	Low Density	1.0000	\$ 106.50
072-2920-008-0000	Developed/Final Map	Low Density	1.0000	\$ 106.50

ITEM 10.2.

**City of Rancho Cordova
Transit Related Services Benefit District Zone No. 2
Fiscal Year 2026-27 Charge Roll**

APN	Development Status	Land Use	EDU	Levy Amount
072-2920-009-0000	Developed/Final Map	Low Density	1.0000	\$ 106.50
072-2920-010-0000	Developed/Final Map	Low Density	1.0000	\$ 106.50
072-2920-011-0000	Developed/Final Map	Low Density	1.0000	\$ 106.50
072-2920-012-0000	Developed/Final Map	Low Density	1.0000	\$ 106.50
072-2920-013-0000	Developed/Final Map	Low Density	1.0000	\$ 106.50
072-2920-014-0000	Developed/Final Map	Low Density	1.0000	\$ 106.50
072-2920-015-0000	Developed/Final Map	Low Density	1.0000	\$ 106.50
072-2920-016-0000	Developed/Final Map	Medium Density	0.8000	\$ 85.20
072-2920-017-0000	Developed/Final Map	Medium Density	0.8000	\$ 85.20
072-2920-018-0000	Developed/Final Map	Medium Density	0.8000	\$ 85.20
072-2920-019-0000	Developed/Final Map	Medium Density	0.8000	\$ 85.20
072-2920-020-0000	Developed/Final Map	Medium Density	0.8000	\$ 85.20
072-2920-021-0000	Developed/Final Map	Medium Density	0.8000	\$ 85.20
072-2920-022-0000	Developed/Final Map	Medium Density	0.8000	\$ 85.20
072-2920-023-0000	Developed/Final Map	Medium Density	0.8000	\$ 85.20
072-2920-024-0000	Developed/Final Map	Medium Density	0.8000	\$ 85.20
072-2920-025-0000	Developed/Final Map	Medium Density	0.8000	\$ 85.20
072-2920-026-0000	Developed/Final Map	Medium Density	0.8000	\$ 85.20
072-2920-027-0000	Developed/Final Map	Medium Density	0.8000	\$ 85.20
072-2920-028-0000	Developed/Final Map	Medium Density	0.8000	\$ 85.20
072-2920-029-0000	Developed/Final Map	Medium Density	0.8000	\$ 85.20
072-2920-030-0000	Developed/Final Map	Medium Density	0.8000	\$ 85.20
072-2920-031-0000	Developed/Final Map	Medium Density	0.8000	\$ 85.20
072-2920-032-0000	Developed/Final Map	Medium Density	0.8000	\$ 85.20
072-2920-033-0000	Developed/Final Map	Medium Density	0.8000	\$ 85.20
072-2920-034-0000	Developed/Final Map	Medium Density	0.8000	\$ 85.20
072-2920-035-0000	Developed/Final Map	Medium Density	0.8000	\$ 85.20
072-2920-036-0000	Developed/Final Map	Medium Density	0.8000	\$ 85.20
072-2920-037-0000	Developed/Final Map	Medium Density	0.8000	\$ 85.20
072-2920-038-0000	Developed/Final Map	Medium Density	0.8000	\$ 85.20
072-2920-039-0000	Developed/Final Map	Medium Density	0.8000	\$ 85.20
072-2920-040-0000	Developed/Final Map	Medium Density	0.8000	\$ 85.20
072-2920-041-0000	Developed/Final Map	Medium Density	0.8000	\$ 85.20
072-2920-042-0000	Developed/Final Map	Medium Density	0.8000	\$ 85.20
072-2920-043-0000	Developed/Final Map	Medium Density	0.8000	\$ 85.20
072-2920-044-0000	Developed/Final Map	Medium Density	0.8000	\$ 85.20
072-2920-045-0000	Developed/Final Map	Medium Density	0.8000	\$ 85.20
072-2920-046-0000	Developed/Final Map	Medium Density	0.8000	\$ 85.20
072-2920-047-0000	Developed/Final Map	Medium Density	0.8000	\$ 85.20
072-2920-048-0000	Developed/Final Map	Medium Density	0.8000	\$ 85.20
072-2920-049-0000	Developed/Final Map	Medium Density	0.8000	\$ 85.20
072-2920-050-0000	Developed/Final Map	Medium Density	0.8000	\$ 85.20
072-2920-051-0000	Developed/Final Map	Medium Density	0.8000	\$ 85.20
072-2920-052-0000	Developed/Final Map	Medium Density	0.8000	\$ 85.20
072-2920-053-0000	Developed/Final Map	Medium Density	0.8000	\$ 85.20

ITEM 10.2.

**City of Rancho Cordova Transit Related Services Benefit District Zone No. 2
Fiscal Year 2026-27 Charge Roll**

APN	Development Status	Land Use	EDU	Levy Amount
072-2920-054-0000	Developed/Final Map	Medium Density	0.8000	\$ 85.20
072-2920-055-0000	Developed/Final Map	Medium Density	0.8000	\$ 85.20
072-2920-056-0000	Developed/Final Map	Medium Density	0.8000	\$ 85.20
072-2920-057-0000	Developed/Final Map	Medium Density	0.8000	\$ 85.20
072-2920-058-0000	Developed/Final Map	Medium Density	0.8000	\$ 85.20
072-2920-059-0000	Developed/Final Map	Medium Density	0.8000	\$ 85.20
072-2920-060-0000	Developed/Final Map	Medium Density	0.8000	\$ 85.20
072-2920-061-0000	Developed/Final Map	Medium Density	0.8000	\$ 85.20
072-2920-062-0000	Developed/Final Map	Medium Density	0.8000	\$ 85.20
072-2920-063-0000	Developed/Final Map	Medium Density	0.8000	\$ 85.20
072-2920-064-0000	Developed/Final Map	Medium Density	0.8000	\$ 85.20
072-2920-065-0000	Developed/Final Map	Medium Density	0.8000	\$ 85.20
072-2920-066-0000	Developed/Final Map	Medium Density	0.8000	\$ 85.20
072-2920-067-0000	Developed/Final Map	Medium Density	0.8000	\$ 85.20
072-2920-068-0000	Developed/Final Map	Medium Density	0.8000	\$ 85.20
072-2920-069-0000	Developed/Final Map	Medium Density	0.8000	\$ 85.20
072-2940-001-0000	Developed/Final Map	Medium Density	0.8000	\$ 85.20
072-2940-002-0000	Developed/Final Map	Medium Density	0.8000	\$ 85.20
072-2940-003-0000	Developed/Final Map	Medium Density	0.8000	\$ 85.20
072-2940-004-0000	Developed/Final Map	Medium Density	0.8000	\$ 85.20
072-2940-005-0000	Developed/Final Map	Medium Density	0.8000	\$ 85.20
072-2940-006-0000	Developed/Final Map	Medium Density	0.8000	\$ 85.20
072-2940-007-0000	Developed/Final Map	Medium Density	0.8000	\$ 85.20
072-2940-008-0000	Developed/Final Map	Medium Density	0.8000	\$ 85.20
072-2940-009-0000	Developed/Final Map	Medium Density	0.8000	\$ 85.20
072-2940-010-0000	Developed/Final Map	Medium Density	0.8000	\$ 85.20
072-2940-011-0000	Developed/Final Map	Medium Density	0.8000	\$ 85.20
072-2940-012-0000	Developed/Final Map	Medium Density	0.8000	\$ 85.20
072-2940-013-0000	Developed/Final Map	Medium Density	0.8000	\$ 85.20
072-2940-014-0000	Developed/Final Map	Medium Density	0.8000	\$ 85.20
072-2940-015-0000	Developed/Final Map	Medium Density	0.8000	\$ 85.20
072-2940-016-0000	Developed/Final Map	Medium Density	0.8000	\$ 85.20
072-2940-017-0000	Developed/Final Map	Medium Density	0.8000	\$ 85.20
072-2940-018-0000	Developed/Final Map	Medium Density	0.8000	\$ 85.20
072-2940-019-0000	Developed/Final Map	Medium Density	0.8000	\$ 85.20
072-2940-020-0000	Developed/Final Map	Medium Density	0.8000	\$ 85.20
072-2940-021-0000	Developed/Final Map	Medium Density	0.8000	\$ 85.20
072-2940-022-0000	Developed/Final Map	Medium Density	0.8000	\$ 85.20
072-2940-023-0000	Developed/Final Map	Medium Density	0.8000	\$ 85.20
072-2940-024-0000	Developed/Final Map	Medium Density	0.8000	\$ 85.20
072-2940-025-0000	Developed/Final Map	Medium Density	0.8000	\$ 85.20
072-2940-026-0000	Developed/Final Map	Medium Density	0.8000	\$ 85.20
072-2940-027-0000	Developed/Final Map	Medium Density	0.8000	\$ 85.20
072-2940-028-0000	Developed/Final Map	Medium Density	0.8000	\$ 85.20
072-2940-029-0000	Developed/Final Map	Medium Density	0.8000	\$ 85.20

ITEM 10.2.

**City of Rancho Cordova Transit Related Services Benefit District Zone No. 2
Fiscal Year 2026-27 Charge Roll**

APN	Development Status	Land Use	EDU	Levy Amount
072-2940-030-0000	Developed/Final Map	Medium Density	0.8000	\$ 85.20
072-2940-031-0000	Developed/Final Map	Medium Density	0.8000	\$ 85.20
072-2940-032-0000	Developed/Final Map	Medium Density	0.8000	\$ 85.20
072-2940-033-0000	Developed/Final Map	Medium Density	0.8000	\$ 85.20
072-2940-034-0000	Developed/Final Map	Medium Density	0.8000	\$ 85.20
072-2940-035-0000	Developed/Final Map	Medium Density	0.8000	\$ 85.20
072-2940-036-0000	Developed/Final Map	Medium Density	0.8000	\$ 85.20
072-2940-037-0000	Developed/Final Map	Medium Density	0.8000	\$ 85.20
072-2940-038-0000	Developed/Final Map	Medium Density	0.8000	\$ 85.20
072-2940-039-0000	Developed/Final Map	Medium Density	0.8000	\$ 85.20
072-2940-040-0000	Developed/Final Map	Medium Density	0.8000	\$ 85.20
072-2940-041-0000	Developed/Final Map	Medium Density	0.8000	\$ 85.20
072-2940-042-0000	Developed/Final Map	Medium Density	0.8000	\$ 85.20
072-2940-043-0000	Developed/Final Map	Medium Density	0.8000	\$ 85.20
072-2940-044-0000	Developed/Final Map	Medium Density	0.8000	\$ 85.20
072-2940-045-0000	Developed/Final Map	Medium Density	0.8000	\$ 85.20
072-2940-046-0000	Developed/Final Map	Medium Density	0.8000	\$ 85.20
072-2940-047-0000	Developed/Final Map	Medium Density	0.8000	\$ 85.20
072-2940-048-0000	Developed/Final Map	Medium Density	0.8000	\$ 85.20
072-2940-050-0000	Developed/Final Map	Medium Density	0.8000	\$ 85.20
072-2940-051-0000	Developed/Final Map	Medium Density	0.8000	\$ 85.20
072-2940-052-0000	Developed/Final Map	Medium Density	0.8000	\$ 85.20
072-2940-053-0000	Developed/Final Map	Medium Density	0.8000	\$ 85.20
072-2940-054-0000	Developed/Final Map	Medium Density	0.8000	\$ 85.20
072-2940-055-0000	Developed/Final Map	Medium Density	0.8000	\$ 85.20
072-2940-056-0000	Developed/Final Map	Medium Density	0.8000	\$ 85.20
072-2940-057-0000	Developed/Final Map	Medium Density	0.8000	\$ 85.20
072-2940-058-0000	Developed/Final Map	Medium Density	0.8000	\$ 85.20
072-2940-059-0000	Developed/Final Map	Medium Density	0.8000	\$ 85.20
072-2940-060-0000	Developed/Final Map	Medium Density	0.8000	\$ 85.20
072-2940-061-0000	Developed/Final Map	Medium Density	0.8000	\$ 85.20
072-2940-062-0000	Developed/Final Map	Medium Density	0.8000	\$ 85.20
072-2940-063-0000	Developed/Final Map	Medium Density	0.8000	\$ 85.20
072-2940-064-0000	Developed/Final Map	Medium Density	0.8000	\$ 85.20
072-2940-065-0000	Developed/Final Map	Medium Density	0.8000	\$ 85.20
072-2940-066-0000	Developed/Final Map	Medium Density	0.8000	\$ 85.20
072-2950-001-0000	Developed/Final Map	Medium Density	0.8000	\$ 85.20
072-2950-002-0000	Developed/Final Map	Medium Density	0.8000	\$ 85.20
072-2950-003-0000	Developed/Final Map	Medium Density	0.8000	\$ 85.20
072-2950-004-0000	Developed/Final Map	Medium Density	0.8000	\$ 85.20
072-2950-005-0000	Developed/Final Map	Medium Density	0.8000	\$ 85.20
072-2950-006-0000	Developed/Final Map	Medium Density	0.8000	\$ 85.20
072-2950-007-0000	Developed/Final Map	Medium Density	0.8000	\$ 85.20
072-2950-008-0000	Developed/Final Map	Medium Density	0.8000	\$ 85.20
072-2950-009-0000	Developed/Final Map	Medium Density	0.8000	\$ 85.20

ITEM 10.2.

**City of Rancho Cordova Transit Related Services Benefit District Zone No. 2
Fiscal Year 2026-27 Charge Roll**

APN	Development Status	Land Use	EDU	Levy Amount
072-2950-010-0000	Developed/Final Map	Medium Density	0.8000	\$ 85.20
072-2950-011-0000	Developed/Final Map	Medium Density	0.8000	\$ 85.20
072-2950-012-0000	Developed/Final Map	Medium Density	0.8000	\$ 85.20
072-2950-013-0000	Developed/Final Map	Medium Density	0.8000	\$ 85.20
072-2950-014-0000	Developed/Final Map	Medium Density	0.8000	\$ 85.20
072-2950-015-0000	Developed/Final Map	Medium Density	0.8000	\$ 85.20
072-2950-016-0000	Developed/Final Map	Medium Density	0.8000	\$ 85.20
072-2950-017-0000	Developed/Final Map	Medium Density	0.8000	\$ 85.20
072-2950-018-0000	Developed/Final Map	Medium Density	0.8000	\$ 85.20
072-2950-019-0000	Developed/Final Map	Medium Density	0.8000	\$ 85.20
072-2950-020-0000	Developed/Final Map	Medium Density	0.8000	\$ 85.20
072-2950-021-0000	Developed/Final Map	Medium Density	0.8000	\$ 85.20
072-2950-022-0000	Developed/Final Map	Medium Density	0.8000	\$ 85.20
072-2950-023-0000	Developed/Final Map	Medium Density	0.8000	\$ 85.20
072-2950-024-0000	Developed/Final Map	Medium Density	0.8000	\$ 85.20
072-2950-025-0000	Developed/Final Map	Medium Density	0.8000	\$ 85.20
072-2950-026-0000	Developed/Final Map	Medium Density	0.8000	\$ 85.20
072-2950-027-0000	Developed/Final Map	Medium Density	0.8000	\$ 85.20
072-2950-028-0000	Developed/Final Map	Medium Density	0.8000	\$ 85.20
072-2950-029-0000	Developed/Final Map	Medium Density	0.8000	\$ 85.20
072-2950-030-0000	Developed/Final Map	Medium Density	0.8000	\$ 85.20
072-2950-031-0000	Developed/Final Map	Medium Density	0.8000	\$ 85.20
072-2950-032-0000	Developed/Final Map	Medium Density	0.8000	\$ 85.20
072-2950-033-0000	Developed/Final Map	Medium Density	0.8000	\$ 85.20
072-2950-034-0000	Developed/Final Map	Medium Density	0.8000	\$ 85.20
072-2950-035-0000	Developed/Final Map	Medium Density	0.8000	\$ 85.20
072-2950-036-0000	Developed/Final Map	Medium Density	0.8000	\$ 85.20
072-2950-037-0000	Developed/Final Map	Medium Density	0.8000	\$ 85.20
072-2950-038-0000	Developed/Final Map	Medium Density	0.8000	\$ 85.20
072-2950-039-0000	Developed/Final Map	Medium Density	0.8000	\$ 85.20
072-2950-040-0000	Developed/Final Map	Medium Density	0.8000	\$ 85.20
072-2950-041-0000	Developed/Final Map	Medium Density	0.8000	\$ 85.20
072-2950-042-0000	Developed/Final Map	Medium Density	0.8000	\$ 85.20
072-2950-043-0000	Developed/Final Map	Medium Density	0.8000	\$ 85.20
072-2950-044-0000	Developed/Final Map	Medium Density	0.8000	\$ 85.20
072-2950-045-0000	Developed/Final Map	Medium Density	0.8000	\$ 85.20
072-2950-046-0000	Developed/Final Map	Medium Density	0.8000	\$ 85.20
072-2950-047-0000	Developed/Final Map	Medium Density	0.8000	\$ 85.20
072-2950-048-0000	Developed/Final Map	Medium Density	0.8000	\$ 85.20
072-2950-049-0000	Developed/Final Map	Medium Density	0.8000	\$ 85.20
072-2950-050-0000	Developed/Final Map	Medium Density	0.8000	\$ 85.20
072-2950-051-0000	Developed/Final Map	Medium Density	0.8000	\$ 85.20
072-2950-052-0000	Developed/Final Map	Medium Density	0.8000	\$ 85.20
072-2950-053-0000	Developed/Final Map	Medium Density	0.8000	\$ 85.20
072-2950-054-0000	Developed/Final Map	Medium Density	0.8000	\$ 85.20

ITEM 10.2.

**City of Rancho Cordova Transit Related Services Benefit District Zone No. 2
Fiscal Year 2026-27 Charge Roll**

APN	Development Status	Land Use	EDU	Levy Amount
072-2950-055-0000	Developed/Final Map	Medium Density	0.8000	\$ 85.20
072-2950-056-0000	Developed/Final Map	Medium Density	0.8000	\$ 85.20
072-2950-057-0000	Developed/Final Map	Medium Density	0.8000	\$ 85.20
072-2950-058-0000	Developed/Final Map	Medium Density	0.8000	\$ 85.20
072-2950-059-0000	Developed/Final Map	Medium Density	0.8000	\$ 85.20
072-2950-060-0000	Developed/Final Map	Medium Density	0.8000	\$ 85.20
072-2950-061-0000	Developed/Final Map	Medium Density	0.8000	\$ 85.20
072-2950-062-0000	Developed/Final Map	Medium Density	0.8000	\$ 85.20
072-2950-063-0000	Developed/Final Map	Medium Density	0.8000	\$ 85.20
072-2960-001-0000	Developed/Final Map	Medium Density	0.8000	\$ 85.20
072-2960-002-0000	Developed/Final Map	Medium Density	0.8000	\$ 85.20
072-2960-003-0000	Developed/Final Map	Medium Density	0.8000	\$ 85.20
072-2960-004-0000	Developed/Final Map	Medium Density	0.8000	\$ 85.20
072-2960-005-0000	Developed/Final Map	Medium Density	0.8000	\$ 85.20
072-2960-006-0000	Developed/Final Map	Medium Density	0.8000	\$ 85.20
072-2960-007-0000	Developed/Final Map	Medium Density	0.8000	\$ 85.20
072-2960-008-0000	Developed/Final Map	Medium Density	0.8000	\$ 85.20
072-2960-009-0000	Developed/Final Map	Medium Density	0.8000	\$ 85.20
072-2960-010-0000	Developed/Final Map	Medium Density	0.8000	\$ 85.20
072-2960-011-0000	Developed/Final Map	Medium Density	0.8000	\$ 85.20
072-2960-012-0000	Developed/Final Map	Medium Density	0.8000	\$ 85.20
072-2960-013-0000	Developed/Final Map	Medium Density	0.8000	\$ 85.20
072-2960-014-0000	Developed/Final Map	Medium Density	0.8000	\$ 85.20
072-2960-015-0000	Developed/Final Map	Medium Density	0.8000	\$ 85.20
072-2960-016-0000	Developed/Final Map	Medium Density	0.8000	\$ 85.20
072-2960-017-0000	Developed/Final Map	Medium Density	0.8000	\$ 85.20
072-2960-018-0000	Developed/Final Map	Medium Density	0.8000	\$ 85.20
072-2960-019-0000	Developed/Final Map	Medium Density	0.8000	\$ 85.20
072-2960-020-0000	Developed/Final Map	Medium Density	0.8000	\$ 85.20
072-2960-021-0000	Developed/Final Map	Medium Density	0.8000	\$ 85.20
072-2960-022-0000	Developed/Final Map	Medium Density	0.8000	\$ 85.20
072-2960-023-0000	Developed/Final Map	Medium Density	0.8000	\$ 85.20
072-2960-024-0000	Developed/Final Map	Medium Density	0.8000	\$ 85.20
072-2960-025-0000	Developed/Final Map	Medium Density	0.8000	\$ 85.20
072-2960-026-0000	Developed/Final Map	Medium Density	0.8000	\$ 85.20
072-2960-027-0000	Developed/Final Map	Medium Density	0.8000	\$ 85.20
072-2960-028-0000	Developed/Final Map	Medium Density	0.8000	\$ 85.20
072-2960-029-0000	Developed/Final Map	Medium Density	0.8000	\$ 85.20
072-2960-030-0000	Developed/Final Map	Medium Density	0.8000	\$ 85.20
072-2960-031-0000	Developed/Final Map	Medium Density	0.8000	\$ 85.20
072-2960-032-0000	Developed/Final Map	Medium Density	0.8000	\$ 85.20
072-2960-033-0000	Developed/Final Map	Medium Density	0.8000	\$ 85.20
072-2960-034-0000	Developed/Final Map	Medium Density	0.8000	\$ 85.20
072-2960-035-0000	Developed/Final Map	Medium Density	0.8000	\$ 85.20
072-2960-036-0000	Developed/Final Map	Medium Density	0.8000	\$ 85.20

ITEM 10.2.

**City of Rancho Cordova
Transit Related Services Benefit District Zone No. 2
Fiscal Year 2026-27 Charge Roll**

APN	Development Status	Land Use	EDU	Levy Amount
072-2960-037-0000	Developed/Final Map	Medium Density	0.8000	\$ 85.20
072-2960-038-0000	Developed/Final Map	Medium Density	0.8000	\$ 85.20
072-2960-039-0000	Developed/Final Map	Medium Density	0.8000	\$ 85.20
072-2960-040-0000	Developed/Final Map	Medium Density	0.8000	\$ 85.20
072-2960-041-0000	Developed/Final Map	Medium Density	0.8000	\$ 85.20
072-2960-042-0000	Developed/Final Map	Medium Density	0.8000	\$ 85.20
072-2960-043-0000	Developed/Final Map	Medium Density	0.8000	\$ 85.20
072-2960-044-0000	Developed/Final Map	Medium Density	0.8000	\$ 85.20
072-2960-045-0000	Developed/Final Map	Medium Density	0.8000	\$ 85.20
072-2960-046-0000	Developed/Final Map	Medium Density	0.8000	\$ 85.20
072-2960-047-0000	Developed/Final Map	Medium Density	0.8000	\$ 85.20
072-2960-048-0000	Developed/Final Map	Medium Density	0.8000	\$ 85.20
072-2960-049-0000	Developed/Final Map	Medium Density	0.8000	\$ 85.20
072-2960-050-0000	Developed/Final Map	Medium Density	0.8000	\$ 85.20
072-2960-051-0000	Developed/Final Map	Medium Density	0.8000	\$ 85.20
072-2960-052-0000	Developed/Final Map	Medium Density	0.8000	\$ 85.20
072-2960-053-0000	Developed/Final Map	Medium Density	0.8000	\$ 85.20
072-2960-054-0000	Developed/Final Map	Medium Density	0.8000	\$ 85.20
072-2960-055-0000	Developed/Final Map	Medium Density	0.8000	\$ 85.20
072-2960-056-0000	Developed/Final Map	Medium Density	0.8000	\$ 85.20
072-2960-057-0000	Developed/Final Map	Medium Density	0.8000	\$ 85.20
072-2960-058-0000	Developed/Final Map	Medium Density	0.8000	\$ 85.20
072-2960-059-0000	Developed/Final Map	Medium Density	0.8000	\$ 85.20
072-2960-060-0000	Developed/Final Map	Medium Density	0.8000	\$ 85.20
072-2960-061-0000	Developed/Final Map	Medium Density	0.8000	\$ 85.20
072-2960-062-0000	Developed/Final Map	Medium Density	0.8000	\$ 85.20
7,541 Parcels				\$797,747.26

MEMORANDUM



ITEM 10.3.

DATE: June 1, 2026
TO: Honorable Mayor and Council Members
FROM: Albert Stricker, Public Works Director
Edgar Medina, Assistant Public Works Director
SUBJECT: **A RESOLUTION APPROVING PROCEEDINGS FOR THE ANNUAL LEVY AND COLLECTION OF ASSESSMENTS FOR THE RANCHO CORDOVA LIGHTING DISTRICT NO. 2012-1 FOR FISCAL YEAR 2026-2027**

RECOMMENDATION

Adopt the Resolution.

RESULT OF RECOMMENDED ACTION

Adoption of the Resolution would authorize the continuance of the annual levy and collection of assessments in the district. There are no new impacts to existing or new residents. No assessment rates shall increase as a result of this action.

BACKGROUND

State law requires that the City Council direct an Engineer's Report to be prepared each year and to hold a public hearing on the report and the levy of the annual assessments. On May 18, 2026, the city initiated the proceedings for the annual levy and collection of assessments through adoption of a Resolution ordering the preparation of the Engineer's Report and a Resolution preliminarily approving the Engineer's Report, declaring its intention to levy and collect annual assessments for fiscal year 2026-2027, and set today as the time and place to conduct a public hearing on the matter.

The Engineer's Report, [Attachment 2](#), includes a diagram of the assessment area, a description of the improvements and maintenance services to be provided, a description of the property to be benefited, and the amount of the assessment to each individual property. The services performed within and funded by the district include ongoing maintenance, operation and servicing of streetlights and safety lights within the right-of-ways and other public areas within the district as described in the Engineer's Report.

The fiscal year 2026-2027 total assessment is estimated at \$368,131. These assessment rates are the same rates applied to the district under CSA-1 and have not increased since the passage of Proposition 218 in 1996. The district has established an Operating Reserve which provides funding for the operations and maintenance of the district Improvements, as well as providing financing for emergency expenditures. A Capital Projects Reserve has been

established to fund replacements and upgrades of the district improvements.

In September 2014, the City of Rancho Cordova completed the retrofit of all existing streetlights located within the district with new LED streetlights. The project was funded from a 1% interest loan from the California Energy Commission (CEC). This project significantly reduced electricity usage and maintenance costs. The electrical and maintenance savings will be used to pay back the loan from the energy commission. The district has historically been underfunded and has been supplemented by Measure A Maintenance funds. Once the CEC loan is paid off in fiscal year 2028, the district is projected to generate sufficient revenues to build a reserve to cover the costs of the replacement of the LED streetlight heads when they need to be replaced in 20 years.

In order to proceed with the levy of assessments, it is appropriate for the Council to conduct the public hearing and adopt the Resolution which approves the Engineer's Report and authorizes the levy and collection of assessments for Fiscal Year 2026-2027.

FISCAL IMPACT AND FUNDING SOURCE

There is no fiscal impact to the city's general fund.

ATTACHMENT(S)

1. Resolution
2. Exhibit A to the Resolution - Engineer's Report

CITY OF RANCHO CORDOVA

RESOLUTION NO. XX-2026

A RESOLUTION OF THE CITY COUNCIL OF THE CITY OF RANCHO CORDOVA, STATE OF CALIFORNIA, APPROVING PROCEEDINGS FOR THE ANNUAL LEVY AND COLLECTION OF ASSESSMENTS FOR THE RANCHO CORDOVA LIGHTING DISTRICT NO. 2012-1 FOR FISCAL YEAR 2026-2027

WHEREAS, the City Council has, by previous Resolution, ordered the preparation of the Engineer's Report for Fiscal Year 2026-2027 (hereafter referred to as the "report" or "Engineer's Report") for said district known and designated as: The Rancho Cordova Lighting District 2012-1 (hereafter referred to as the "district"), pursuant to the provisions of the Landscaping and Lighting Act of 1972, Part 2 of Division 15 of the Streets and Highways Code of California, beginning with Section 22500 (hereafter referred to as the "act"); and

WHEREAS, there has been presented to this City Council the Engineer's Annual Report, Exhibit A, as required by Chapter 3, Section 22623 of said act, and as previously directed by Resolution; and

WHEREAS, this City Council has carefully examined and reviewed the report as presented, and is satisfied with each and all of the items and documents as set forth therein, and is satisfied that the levy has been spread in accordance with the benefits received from the improvements, operation, maintenance and services to be performed, as set forth in said report; and

WHEREAS, this city and its legal counsel have reviewed Proposition 218 and found that these assessments comply with applicable provisions of Article XIII D of the California State Constitution; and

WHEREAS, upon reasonable written notice by Sacramento County of any claim or challenge, the City of Rancho Cordova agrees to defend with counsel of its choice, indemnify and hold harmless Sacramento County, its Board of Supervisors, officers, officials, agents and employees (collectively "the county"), against the payment of any liabilities, losses, costs and expenses, including attorney fees and court costs, not due to the county's own active negligence or willful misconduct, which the county may incur in the exercise and performance of its powers and duties in placing these assessments onto the county roll and tax bills for the City of Rancho Cordova.

NOW, THEREFORE, BE IT HEREBY RESOLVED BY THE CITY COUNCIL OF THE CITY OF RANCHO CORDOVA as follows:

1. Following notice duly given, the City Council has held a full and fair public hearing regarding the district, the levy and collection of assessments, the report prepared in connection therewith, and considered all oral and written statements, protests and communications made or filed by interested persons regarding these matters.
2. Based upon its review (and amendments, as applicable) of the report, a copy of which has been presented to the City Council, is hereby approved (as amended), and is ordered to be filed in the Office of the City Clerk as a permanent record and to remain open to public

inspection, the City Council hereby finds and determines that:

a. The land within the district will be benefited by the operation, maintenance and servicing of improvements, located within the boundaries of the district, and

b. District includes all of the lands so benefited, and

c. The net amount to be assessed upon the lands within the district in accordance with the assessment for the Fiscal Year commencing July 1, 2026 and ending June 30, 2027, is apportioned by a formula and method which fairly distributes the net amount among all eligible parcels in proportion to the estimated special benefits to be received by each parcel from the improvements and services.

3. The maintenance, operation and servicing of the lighting improvements and appurtenant facilities shall be performed pursuant to the act. The City Council hereby orders the proposed improvements to be made, which improvements are briefly described as follows: the maintenance, operation and servicing of highway safety lights and local streetlights located within the public right-of-ways that were previously serviced through CSA-1, Zone 2. Of the district improvements, highway safety lights are those lights located at intersections, on major streets, and along the rear of properties that abut major streets; and streetlights are all lights not designated as highway safety lights, primarily consisting of local street lighting.

4. The County Auditor of the County of Sacramento shall enter on the County Assessment Roll opposite each eligible parcel of land the amount of levy so apportioned by the formula and method outlined in the report, and such levies shall be collected at the same time and in the same manner as the county taxes are collected, pursuant to Chapter 4, Article 2, Section 22646 of the act. After collection by the county, the net amount of the levy shall be paid to the City Treasurer.

5. The City Treasurer shall deposit all money representing assessments collected by the county for the district to the credit of a fund for the City of Rancho Cordova Lighting District 2012-1 and such money shall be expended only for the maintenance, operation and servicing of the improvements together with all other costs of the district as described in Section 3.

6. The adoption of this Resolution constitutes the district levy for the Fiscal Year commencing July 1, 2026, and ending June 30, 2027.

7. The City Clerk, or their designee, is hereby authorized and directed to file the levy with the County Auditor upon adoption of this Resolution, pursuant to Chapter 4, Article 1, Section 22641 of the act.

8. Francisco & Associates, Inc. is hereby designated to file the levy with the County Auditor/Controller on behalf of the city. The City Clerk is directed to deliver a certified copy of this adopted Resolution to Francisco & Associates, Inc within two weeks of adoption via either e-mail to ede@franciscoandassociates.com or US Mail to: Francisco & Associates, Inc., 5963 La Place Court, Suite 110, Carlsbad, CA 92008 Attn: Ed Espinoza.

9. That the above recitals are true and correct. The City Clerk shall certify to the passage and adoption of this Resolution, and the minutes of this meeting shall so reflect the presentation of and final approval of the report.

PASSED AND ADOPTED by the City Council of the City of Rancho Cordova this 1st day of June 2026, by the following vote:

ITEM 10.3.

ATTACHMENT 1

AYES:

NOES:

ABSENT:

ABSTAIN:

ATTEST:

Garrett Gatewood, Mayor

Stacy Leitner, CMC
City Clerk



Lighting District No. 2012-1

Fiscal Year 2026-27 Engineer's Report

June 1, 2026

Prepared by



Where Innovative Strategies
Fund Tomorrow's Communities

Table of Contents

	<u>Page No.</u>
Certificate	ii
Section I – Introduction	1
Section II – Engineer’s Report.....	3
Part A. Plans and Specifications.....	5
Part B. Estimate of Cost	8
Part C. Assessment District Diagram.....	15
Part D. Method of Apportionment of Assessments	17
Part E. Assessment Roll	23

ITEM 10.3.

**CITY OF RANCHO CORDOVA
LIGHTING DISTRICT No. 2012-1**

**ATTACHMENT 2
Attachment 2
Exhibit A to the Resolution**

**FISCAL YEAR 2026-27
CERTIFICATE**

**ENGINEER'S REPORT
CITY OF RANCHO CORDOVA
LIGHTING DISTRICT NO. 2012-1
FISCAL YEAR 2026-27**

The undersigned, acting on behalf of Francisco & Associates respectfully submits the enclosed Engineer's Report as directed by the Rancho Cordova City Council pursuant to the provisions of Article XIID, Section 4 of the California Constitution, provisions of the Landscaping and Lighting Act of 1972 and Section 22500 et al of the California Streets and Highways Code. The undersigned certifies that he is a Professional Engineer, registered in the State of California.

Dated: May 4, 2026

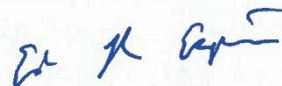
By: 

Eduardo R. Espinoza, P.E.
R.C.E. No. 83709

SECTION I

INTRODUCTION

Pursuant to the provisions of the Landscape and Lighting Act of 1972, being Part 2 of Division 15 of the California Streets and Highways Code, commencing with Section 22500 (hereafter referred to as the “1972 Act”), the City Council of the City of Rancho Cordova, County of Sacramento, State of California (hereafter referred to as “City”), has by resolution initiated proceedings in connection with the ongoing maintenance and operation of a special benefit assessment district designated as:

Rancho Cordova Lighting District No. 2012-1

(hereafter referred to as “District”), for the purpose of continuing and providing for the ongoing maintenance, servicing, and operation of public lighting improvements (safety lights and streetlights) within the City that had been administered by the County of Sacramento as Zone 2 of County Service Area 1 (CSA 1) until the Fiscal Year 2012-13 levy.

Prior to the formation of the District, the detachment of those portions of CSA 1 lying within the City limits was approved, resulting in the transfer of the responsibility of the servicing of CSA 1 improvements and related administration to the City. Commencing with the Fiscal Year 2012-13 levy, the City Council formed the District in order to provide ongoing funding for the costs and expenses required to service and maintain the safety light and streetlight improvements for the benefiting lots and parcels of land within the boundaries of the District. County Service Area 1 was created in 1986 by the Sacramento County Board of Supervisors by reorganizing five existing streetlight maintenance districts. CSA 1 was established to provide streetlight services to those unincorporated portions of Sacramento County. Since the establishment of CSA 1, the cities of Citrus Heights, Elk Grove and Rancho Cordova have been incorporated and in July 2005, the Board of Supervisors approved the creation of zones within CSA 1. The creation of these zones allowed the incorporated cities and the County to supplement CSA 1 revenues specific to those areas. This action also facilitated the eventual Local Agency Formation Commission (LAFCO) approved detachment of Elk Grove (August 2005), Citrus Heights (June 2006), and Rancho Cordova (June 2012) from CSA 1.

This Engineer’s Report (hereafter referred to as “Report”) has been prepared in connection with the levy and collection of annual assessments related thereto for Fiscal Year 2026-27, as required pursuant to Chapter 1, Article 4 of the 1972 Act. This Report describes the District, the improvements, and the assessments to be levied on properties within the District in connection with the special benefits the properties receive from the maintenance and servicing of the District improvements. The formation of this District and the annual assessments provide a continued funding source for the City to fund, in part, the ongoing maintenance, servicing and operation, of the safety lights and streetlights that provide special benefits to the properties within the District.

The improvements and assessments described in the Fiscal Year 2012-13 Engineer's Report (hereafter referred to as the "Formation Report") were based on the improvements and assessments previously established by the County of Sacramento for CSA 1 Zone 2. Such assessment revenues will be used to fund, in part, the annual direct expenditures and incidental expenses associated with the maintenance and servicing of the District's improvements. The formation of the District, the structure of the District (organization), the improvements, the method of apportionment, and assessments described in the Formation Report have been established to continue the maintenance of the existing improvements and assessments previously established by the County of Sacramento for CSA 1 and as such are not considered to be new or increased assessments under the provisions of the California Constitution Article XIID.

As part of the District formation to continue the assessments previously levied by the County of Sacramento as part of CSA 1, in addition to the proceedings conducted by LAFCO for the detachment of the City of Rancho Cordova from CSA 1, the Rancho Cordova City Council conducted a noticed public hearing pursuant to the provisions of the 1972 Act to consider public testimonies, comments and written protests regarding the formation of the District and levy of assessments. At the close of the public hearing, the City Council adopted a Resolution approving the Formation Report and confirming and levying the assessments for Fiscal Year 2012-13.

Each subsequent fiscal year, an Engineer's Report shall be prepared and presented to the City Council describing the District, any changes to the District or improvements, and the proposed cost estimate and assessments for that fiscal year, and the City Council shall hold a noticed public hearing regarding these matters prior to approving and ordering the proposed levy of assessments for that fiscal year. If in any year, the proposed annual assessments for the District exceed the assessments described herein, such an assessment would be considered a new or increased assessment and must be confirmed through property owner protest ballot proceeding before that new or increased assessment may be imposed. It should be noted that an increased assessment to an individual property resulting from changes in development or land use does not constitute an increased assessment.

The word "parcel," for the purposes of this Report, refers to an individual property assigned its own Assessor's Parcel Number (APN) by the Sacramento County Assessor's Office. The Sacramento County Auditor/Controller uses Assessor's Parcel Numbers and specific Fund Numbers to identify properties to be assessed on the tax roll for special benefit assessments.

SECTION II

**ENGINEER'S REPORT PREPARED PURSUANT TO THE PROVISIONS OF
LANDSCAPING AND LIGHTING ACT OF 1972 SECTION 22500 THROUGH 22679 OF
THE CALIFORNIA STREETS AND HIGHWAYS CODE**

CITY OF RANCHO CORDOVA

**LIGHTING DISTRICT NO. 2012-1
FISCAL YEAR 2026-27**

Pursuant to the 1972 Act, and in accordance with the Resolution of Intention, adopted by the City Council of the City of Rancho Cordova on May 18, 2026, I, Eduardo R. Espinoza, the duly appointed Engineer of Work, Assessment Engineer for the City of Rancho Cordova Lighting District No. 2012-1 (the "District") submit the following Report, consisting of Section I (Introduction), and this Section II, which consists of five (5) parts as follows:

Part A – PLANS AND SPECIFICATIONS

This part describes the improvements maintained by the District. The District has two (2) designated benefit zones that collectively encompass all lots and parcels of land within the boundaries of the District. The two benefit zones are designated as "Safety Light Only" Zone, which includes those lots and parcels of land within the District that are associated and benefit from only safety light improvements; and the "Safety Light and Street Light" Zone, which includes those lots and parcels of land within the District that are associated and benefit from both safety light improvements and local streetlight improvements.

Part B – ESTIMATE OF COST

This part contains an estimate of the annual costs to operate, maintain, and service the District's lighting improvements and facilities. The estimate included herein is also on file at the City of Rancho Cordova.

Part C – ASSESSMENT DISTRICT DIAGRAM

This part incorporates a diagram of the District showing the exterior boundaries of the District, the boundaries of any zones within the District and the lines and dimensions of each lot or parcel of land within the District. Reference is hereby made to the County Assessor's maps for a detailed description of the lines and dimensions of each lot and parcel of land within the District. This diagram has been prepared by the Engineer of Work and is on file at the City of Rancho Cordova.

Part D – METHOD OF APPORTIONMENT OF ASSESSMENTS

This part includes a discussion of benefits the improvements and services provide to properties within the District and the method of apportionment of assessments used to calculate each property's proportional special benefit and annual assessment.

Part E –ASSESSMENT ROLL

This part contains a listing of the proposed assessment amount for each parcel within the District. The proposed assessment amount for each parcel is based on the parcel's proportional special benefit as outlined in the method of apportionment of assessments. The Assessment Roll is also filed in the Office of the City Clerk of the City of Rancho Cordova and is incorporated in this report.

Part A
PLANS AND SPECIFICATIONS

Description of the District

The territory within the District consists of all lots and parcels of land within the boundaries of the City of Rancho Cordova that in Fiscal Year 2011-12, were considered to lie within CSA 1 Zone 2. Within these boundaries, parcels are identified and grouped into one of two designated benefit zones based on the special benefits properties receive from the District improvements, namely “Safety Lights Only” or “Safety Lights and Street Lights”. The two zones within the District and the benefits associated with the properties therein are described in more detail in Part D (Method of Apportionment of Assessments) of this Report. In addition, the Assessment District Diagram in Part C of the report provides a visual representation of the District showing the exterior boundaries of the District.

Description of Improvements and Services

The purpose of this District is to ensure the ongoing maintenance, operation, and servicing of street lighting improvements within the District (improvements that had been previously funded through annual assessments from the CSA 1). The improvements may consist of all or a portion of the public street lighting and appurtenant facilities within and adjacent to the District. These improvements may include, but are not limited to the materials, equipment, utilities, labor, appurtenant facilities, and expenses necessary for the ongoing maintenance and operation of public street lighting improvements. The improvements to be maintained and funded entirely or partially through the District assessments are generally described as:

Improvements and Services Authorized by the 1972 Act

As generally defined by the 1972 Act, the improvements and associated assessments for this District may include now or in the future one or more of the following:

- The installation or construction of public lighting facilities including, but not limited to streetlights, safety lights and traffic signals;
- The installation or construction of any facilities which are appurtenant to any of the foregoing, or which are necessary or convenient for the maintenance or servicing thereof;
- The maintenance or servicing, of any of the foregoing including the furnishing of services and materials for the ordinary and usual maintenance, operation, and servicing of any improvement including but not limited to:
 - Repair, removal, or replacement of all or any part of any improvements;
 - Grading, clearing, removal of debris, the installation or construction of curbs, gutters, walls, sidewalks, or paving, or water, irrigation, drainage, or electrical facilities;
 - Electric current or energy, gas, or other illuminating agent for any public lighting facilities or for the lighting or operation of any other improvements;

Incidental expenses associated with the improvements including, but not limited to:

- The costs of the report preparation, including plans, specifications, cost estimates, diagrams, and assessment;
- The costs of printing and advertising, and publishing, posting, and mailing of notices;
- Compensation payable to the County for collection of assessments;
- Compensation of any engineer or attorney employed to render services;
- Any other expenses incidental to the construction, installation, or maintenance and servicing of the improvements;
- Costs associated with any elections held for the approval of new or increased assessments.

Public Lighting Improvements

The District's annual assessments will finance in part the maintenance, operation and servicing of the District's lighting improvements (safety lights and streetlights) which generally includes the furnishing of labor, materials, equipment and electricity for the ordinary and usual maintenance, operation, and servicing of streetlights within the public rights-of-way and easements dedicated to the City, incidental expenses including administrative costs as well as the performance of periodic repairs, replacement and expanded maintenance resulting from damage or vandalism. These services and activities more specifically may include, but are not limited to:

- Payment of the electrical bill for the safety lights and streetlights.
- Maintenance, repair and replacement of light poles and fixtures, including changing light bulbs, painting, photoelectric cell repair or replacement, and repairing damage caused by automobile accidents, vandalism, time, and weather, including principal and interest related to funding of the replacement of the improvements.
- Electrical conduit and pull box repair and replacement due to damage by construction and weather.
- Monitoring of the Underground Service Alert (USA) network, identification of proposed excavation in the vicinity of lighting electrical conduits and marking the location of those underground conduits in the field to prevent damage by excavation.
- Services and maintenance repair and replacement including painting, replacing worn out electrical components and repairing damage due to accidents, vandalism, and weather.
- Remedial projects for major repairs or upgrading of facilities. Construction for such projects is usually performed by contract, however City maintenance workers may execute small projects.

- Streetlight inventory database, pole numbering and mapping to establish the number of streetlights that must be maintained, as well as the condition and location of these streetlights as part of an effective maintenance program.
- Acquisition of land, easements, and rights-of-way necessary to maintain the street and safety lighting system.
- Responding to citizens and Council member inquiries and complaints regarding street lighting. Resolving complaints may require an engineering study and possible project.

For the purpose of determining benefit and the proportional assessment of special benefit, the light fixtures to be maintained by the District are defined as either “Street Lights” or “Safety Lights”. Safety Lights are lights located at intersections on major streets and along the rear of properties that abut major streets. All other lights are designated as Street Lights. The following table provides a summary of the safety light and streetlight inventory within the City upon formation of the District. Detailed maps identifying the location and extent of the District’s Safety Lights and Street Lights at that time are on file in the Public Works Department of the City.

Type of Light	Number of Lights
Safety Lights	428
Street Lights	4,240
Total District Lights	4,668
Decorative Lights ⁽¹⁾	92
Total City Lights	4,760

(1) The 92 decorative lights shown above were contained within a single residential development and these lights are funded by a separate revenue source levied on those parcels. Therefore, these lights are not included as part of the District’s improvements, budget or assessments. Parcels within this residential development are included in the “Safety Light Only” zone.

Part B

ESTIMATE OF COSTS

The maximum assessment revenue shown herein is based on the cost of providing for the District improvements and does not include any other assessments or charges imposed on the properties. The cost estimate within this report identifies the cost to maintain the improvements within each specified zone of the District.

The District maintains two separate reserves, one is utilized for working capital purposes (the "Operating Reserve") and the other for longer-term projects (the "Capital Projects Reserve"). The Operating Reserve provides cash for the ongoing operations and maintenance of the District, as well as providing funding for unanticipated expenditures. The size of the Operating Reserve is limited by Streets and Highways Code Section 22569, which states that an Operating Reserve shall not exceed the estimated costs of maintenance and services from the first day of the fiscal year (July 1) to the date that the City expects to receive the first apportionment of collections from the County. The City has determined that all cost estimates as presented in this report shall be considered as costs to maintain and service the District, or incidental expenses thereof, as to the application of the Streets and Highways Code Section 22569. In addition, the Capital Projects Reserve can be used to finance rehabilitation projects, repairs, or replacement of District improvements.

The cost estimate for the District prepared by the City for Fiscal Year 2026-27 follows on the next page.

City of Rancho Cordova Lighting District No. 2012-1 Fiscal Year 2026-27 Cost Estimate Summary			
	Safety Lights	Street Lights	Total Cost Estimate
DIRECT COSTS			
Electrical Costs	\$ 30,750	\$ 174,250	\$ 205,000
Maintenance Costs	\$ 5,250	\$ 34,750	\$ 40,000
Repairs/Replacements & Capital Expenditures	\$ 12,000	\$ 68,000	\$ 80,000
USA Markings	\$ 12,000	\$ 68,000	\$ 80,000
RCLD Loan Principal	\$ 20,479	\$ 116,050	\$ 136,530
RCLD Loan Interest	\$ 361	\$ 2,044	\$ 2,405
Special Projects		\$ -	\$ -
Total Direct Costs	\$ 80,840	\$ 463,094	\$ 543,935
ADMINISTRATION COSTS			
District Administration	\$ 8,850	\$ 50,150	\$ 59,000
Contract Administration	\$ 10,500	\$ 59,500	\$ 70,000
County Collection Fees	\$ 2,290	\$ 12,978	\$ 15,268
Miscellaneous Administrative Expenses	\$ 95	\$ 536	\$ 630
Total Administration Costs	\$ 21,735	\$ 123,163	\$ 144,898
Total Direct and Administration Costs	\$ 102,575	\$ 586,258	\$ 688,833
MISCELLANEOUS COSTS AND COLLECTIONS/(CREDITS) APPLIED TO LEVY			
Replenishment/(Use) of Operating Reserve	\$ (24,173)	\$ (287,528)	\$ (311,701)
Contribution/(Use) of Capital Project Reserve	\$ -	\$ -	\$ -
General Benefit Contribution ¹	\$ (9,000)	\$ -	\$ (9,000)
Other Revenue Contributions	\$ -	\$ -	\$ -
Miscellaneous Costs and Collections/(Credits) Applied to Levy	\$ (33,173)	\$ (287,528)	\$ (320,701)
Balance to Levy²	\$ 69,402	\$ 298,730	\$ 368,132
DISTRICT STATISTICS & ASSESSMENT RATES			
Parcels Levied	27,110	13,576	27,110
Front Footage (Non-Residential)	N/A	549,391	549,391
Residential Parcels	N/A	10,467	10,467
Per Parcel Rate - Safety Lights	\$ 2.56	N/A	
Per Parcel Rate - Street Lights (Residential)	N/A	\$ 15.32	
Per Front Foot Rate - Street Lights (Non-Residential)	N/A	\$ 0.2519	
Estimated Maximum Assessment Revenue²	\$ 69,402	\$ 298,730	\$ 368,131
Variance above/(below) Maximum Revenue	\$ -	\$ -	\$ -
FUND BALANCE INFORMATION			
Operating Reserve Fund Balance			
Beginning Operating Reserve Fund Balance 7-1-2026 (est.) ³	\$ -	\$ -	\$ (218,486)
Replenishment/(Use) of Operating Reserve	\$ (24,173)	\$ (287,528)	\$ (311,701)
Transfer from/(To) Capital Project Reserve	\$ -	\$ -	\$ -
Ending Operating Reserve Fund Balance 6-30-2027 (est.)³	\$ (24,173)	\$ (287,528)	\$ (530,187)
Capital Project Reserve Fund Balance			
Beginning Capital Project Reserve Fund Balance 7-1-2026 (est.)	\$ -	\$ -	\$ -
Replenishment/Use of Capital Project Reserve	\$ -	\$ -	\$ -
Transfer from/(to) Operating Reserve	\$ -	\$ -	\$ -
Ending Capital Project Reserve Fund Balance 6-30-2027 (est.)	\$ -	\$ -	\$ -

- (1) The General Benefit Contribution was calculated at 25% of the annual Electrical and Maintenance costs associated with Safety Lighting.
- (2) The annual levy may differ slightly from the maximum revenue shown due to rounding because of rounding limitations imposed by the County of Sacramento.
- (3) Negative fund balances represent funds that will need to be contributed or loaned from an appropriate funding source outside the assessment district.

A description of the terms used in the preceding Cost Estimate table are listed on the following pages.

Direct Costs (Maintenance and Operation)

Direct Costs include the regular annual costs of maintaining and servicing lighting improvements. This may include, but is not limited to, the costs for labor, utilities, equipment, and supplies that are required to properly maintain the items that provide a direct benefit to the properties within the District. Specific Direct Costs may include, but are not limited to:

Electrical Costs — Includes the cost of providing electricity to the lights. Additionally, some lights may be maintained by the Sacramento Municipal Utility District (“SMUD”) and the cost for maintenance of these lights is included as part of the utility bill for those lights.

Maintenance Costs — Includes the contract labor associated with the maintenance of the lights and the cost of the preparing and maintaining the light inventory.

Repairs/Replacements & Capital Expenditures — Includes but is not limited to activities needed to support the improvements that are not included or considered to be costs associated with the regular annual maintenance, servicing, and operation of the District improvements. Additionally, this item may include repairs that are only required periodically, repairs and replacements resulting from damage or vandalism, capital improvement expenditures to rehabilitate or upgrade the improvements, and collection of funding (installments) for future capital improvement projects. The amount collected each fiscal year is based on an estimate of current and future needs but may be limited by available funding (assessment revenues and City contributions).

USA Markings – includes costs associated with marking the location of underground utilities related to the above.

RCLD Loan Principal - Amounts of principal due to repay a low interest California Energy Commission (CEC) loan to fund the retrofitting of existing streetlights located within the District with new LED streetlights which will reduce energy costs.

RCLD Loan Interest - Amounts of interest due to repay a low interest California Energy Commission (CEC) loan to fund the retrofitting of existing streetlights located within the District with new LED streetlights which will reduce energy costs.

Special Projects - Includes costs for minor special project(s) related to annual maintenance and or operation of the improvements not described in the above categories.

Special Capital Projects - Includes costs expected to be incurred in any specific fiscal year for special capital projects shown in the District’s Capital Improvement Plan. Costs in this category do not increase the annual levy as the Capital Improvement Reserve is used to fund these costs. For this reason, these costs may not be shown in the annual cost estimate.

Administration Costs

Annual Administration Costs include incidental District costs not included above that are required on an annual basis. Specific Administration Costs may include, but are not limited to:

District Administration - Includes the estimated cost to coordinate District services including responding to property owner inquiries relating to the assessments and services and contracting with professionals to provide administration, legal, and engineering services to the District that are required on an annual basis. This also includes the costs for the City to account for the funds, the calculation of the assessments, preparation of the annual report, and placing the assessment on the property tax bills.

Contract Administration - Estimated costs to coordinate and oversee the applicable maintenance and operation contracts and overall repair, maintenance, operation, and replacements of the District Improvements.

County Collection Fees - Includes the cost that the County charges to place the assessments onto the Sacramento County Secured Tax Roll.

Miscellaneous Administration Expenses - Includes other minor administrative costs such as telephone, copying, noticing, mailing, office supplies and fees related to District Administration.

Total Direct and Administration Costs - This is the total of the Direct and Administration Costs, which are the direct and incidental costs for the regular annual maintenance, servicing, and operation of the District improvements.

Miscellaneous Costs and Collections/(Credits) Applied to Levy

Miscellaneous Cost and Collections/(Credits) Applied to the Levy represent the expected contributions and funding from sources other than the current year assessments to support the annual costs included for the maintenance, servicing, and operation of the District improvements.

Replenishment/(Use) of Operating Reserve - A “Replenishment” increases the levy in order to replenish the Operating Reserve. On the other hand, a “Use” of the Operating Reserve decreases the levy by drawing funds from the Operating Reserve for current year expenditures. If zero, this line item may not be shown in the cost estimate. Further information regarding the function of the Operating Reserve is provided in the following pages of this section.

Contribution/(Use) of Capital Projects Reserve - A “Contribution” increases the levy in order to generate funding for the Capital Projects Reserve. This reserve allows for the accumulation of funds for the possible rehabilitation of projects or replacement in future years. On the other hand, a “Use of” the Capital Projects Reserve provides current year funding of rehabilitation projects or replacement from available funds within the Capital Projects Reserve. If the expenditure of a current year capital project is funded entirely by a collection from the current fiscal year levy and/or a transfer from the Operating Reserve, this line item may show as zero, which is the net of the two amounts. If zero, this line item may not be shown in the cost

estimate. Further information regarding the function of the Capital Projects Reserve is provided in the following pages of this section.

General Benefit Contribution – This amount represents funding from the City or other, utilizing revenue sources other than assessment revenues to pay the proportional costs for the regular annual maintenance, servicing and operation of the District improvements that have been determined to be of General Benefit and which cannot be assessed to property owners. This funding may be from the City’s General Fund or any other funding source available.

Other Revenue Contributions - Additional funds designated for use by the District that are not District assessments. Often referred to as a City Contribution, these funds may be from any source available to the City to support the District and reduce the amount to be collected by the District assessments. If the Total Direct and Administration Costs minus any Reserve Fund Transfer and General Benefit Contribution results in an amount greater than the amount that can be collected through the assessments, the City either must reduce expenses or contribute funds to balance the cost estimate.

Balance to Levy - This is the total amount to be levied and collected through assessments for the current fiscal year for each zone. The Balance to Levy represents the sum of the Total District Direct and Administration Costs together with any applicable adjustments associated with Miscellaneous Costs and Collections/(Credits) as described above.

District Statistics and Assessment Rates

Parcels Levied - The total number of parcels within each zone that are expected to be assessed. Non-assessable lots or parcels include government-owned land, public utility-owned property, land principally encumbered by public right-of-way or easements, common areas, and/or parcels within the boundaries of the District that currently do not benefit from the improvements.

Front Footage - The total assessable front footage for non-residential property that are expected to be assessed on a front footage basis for the current fiscal year.

Residential Parcels – The total number of assessable residential parcels subject to the street lighting assessment.

Per Parcel Rate – Safety Lights - The maximum assessment rate that can be assessed to each assessable parcel within the respective zone for the current fiscal year.

Per Parcel Rate – Streetlights (Residential) - The maximum assessment rate that can be assessed to each assessable residential parcel for streetlights for the current fiscal year.

Per Front Foot Rate – Streetlights (Non-Residential) - The maximum assessment rate that can be assessed to each front foot of non-residential property for streetlights for the current fiscal year.

Estimated Maximum Assessment Revenue – The total amount that can be assessed to all parcels within each zone for the current fiscal year based upon the expected number of assessable parcels and front footage using the maximum assessment rates.

Operating Reserve Fund Balance

Beginning Reserve Fund Balance 7-1-2026 (est.) - The anticipated beginning balance of cash and receivables, net of any unpaid prior year obligations. These beginning balances shall be used to fund expenditures from July 1, 2026 to December 31, 2026, as the Operating Reserve is required to compensate for the approximate six-month delay between the start of the District's fiscal year and the receipt of the collections from the County. The Capital Projects Reserve balances, if any, are excluded from the Operating Reserve balances and shall be shown separately in the report.

Replenishment/(Use) of Operating Reserve – Due to the six-month delay from the District's receipt of assessment collections, the Operating Reserve is intended to fund expenditures from the period of July 1, 2026 (the beginning of the fiscal year) through December 31, 2026. If positive, this amount is added to the levy in order to replenish the Operating Reserve. On the other hand, if negative, this portion of the Operating Reserve is used to fund Fiscal Year 2026-27 expenses and therefore reduces the levy amount. If zero, this line item may not be shown in the cost estimate.

Transfer from/(to) the Capital Project Reserve — The amount of Operating Reserve monies to be transferred to or from the Capital Projects Reserve. Periodically, funds held in a Capital Project Reserve may be needed to respond to changing maintenance needs of the improvements or other factors. Accordingly, any or all funds held in a Capital Project Reserve are subject to transfer to the Operating Reserve, at the discretion of the Public Works Department, in order to provide for the maintenance and operation of the improvements. If zero, this line item may not be shown in the cost estimate.

Ending Operating Reserve Fund Balance 6-30-2027 (est.) - This amount represents the anticipated Operating Reserve balance/(deficit) as of June 30, 2027. The size of the Operating Reserve is limited by Streets and Highways Code Section 22569 which states that an Operating Reserve shall not exceed the estimated costs of maintenance and service from the first day of the fiscal year (July 1) to the date that the agency expects to receive the first apportionment of collections from the County, which is estimated to be December 31. Therefore, the District may retain an Operating Reserve amounting to the District's first six-months of expenses in order to meet ongoing obligations until the first collections are received from the County. All Capital Project Reserve balances, if any, are excluded from the Operating Reserve balances and shall be shown separately in the report.

Capital Project Reserve Fund Balance

Beginning Capital Project Reserve Fund Balance 7-1-2026 (est.) — The projected balance of funds in the Capital Project Reserve as of July 1, 2026. Streets and Highways Code Section 22660 allows the District to generate and accumulate funds over several years to fund District improvements that cannot be conveniently raised from a single year's assessment.

Use for Fiscal Year 2026-27 Capital Projects – The amount expected to be incurred for Capital Projects in Fiscal Year 2026-27 and funded from the Capital Projects Reserve rather than the Fiscal Year 2026-27 levy. If zero, this line item may not be shown in the cost estimate.

Transfer from/(to) the Operating Reserve — The amount of Capital Project Reserve monies to be transferred to or from the Operating Reserve. Periodically, funds held in a Capital Project Reserve may be needed to respond to changing maintenance needs of the improvements or other factors. Accordingly, any or all funds held in a Capital Project Reserve are subject to transfer into the Operating Reserve, at the discretion of the Public Works Department, in order to provide for the maintenance and operation of the improvements. If zero, this line item may not be shown in the cost estimate.

Ending Operating Reserve Fund Balance 6-30-2027 (est.) - The projected balance of funds in the Capital Projects Reserve as of June 30, 2027. These funds shall be used to fund the costs of installation, replacement, repair or upgrading of District improvements which cannot be conveniently raised from a single year's assessment.

Should the District have no Capital Projects Reserve or related activity for the current fiscal year, the Capital Projects Reserve information will not be presented in the report.

Capital Projects Reserve - Capital Improvement Plan

Streets and Highways Code Section 22660 allows the District to generate and accumulate funds over several years to finance District improvements that cannot conveniently be funded through a single year's assessment. The projected fiscal year-end balance of the Capital Project Reserve Fund will be maintained to support future capital improvements, including the installation, replacement, repair, or upgrading of District improvements, and other allowable costs.

Periodically, funds held in the Capital Projects Reserve may be needed to respond to changing maintenance needs of the improvements or other factors. Accordingly, any or all funds held in the Capital Projects Reserve may be transferred to the Operating Reserve, at the discretion of the Public Works Department, to provide for the maintenance and operation of the improvements.

Part C

ASSESSMENT DISTRICT DIAGRAM

The parcels to be assessed consist of all lots, parcels and subdivisions of land located within the boundaries of the map designated as "Assessment Diagram of Rancho Cordova Lighting District No. 2012-1." The lines and dimensions of each parcel within the District are those lines and dimensions shown on the maps of the Sacramento County Assessor for the year in which this report was prepared and are incorporated herein and made part of this report.

A reduced copy of the Assessment Diagram is attached on the following page.

City of Rancho Cordova Lighting District No. 2012-1 Assessment District Diagram

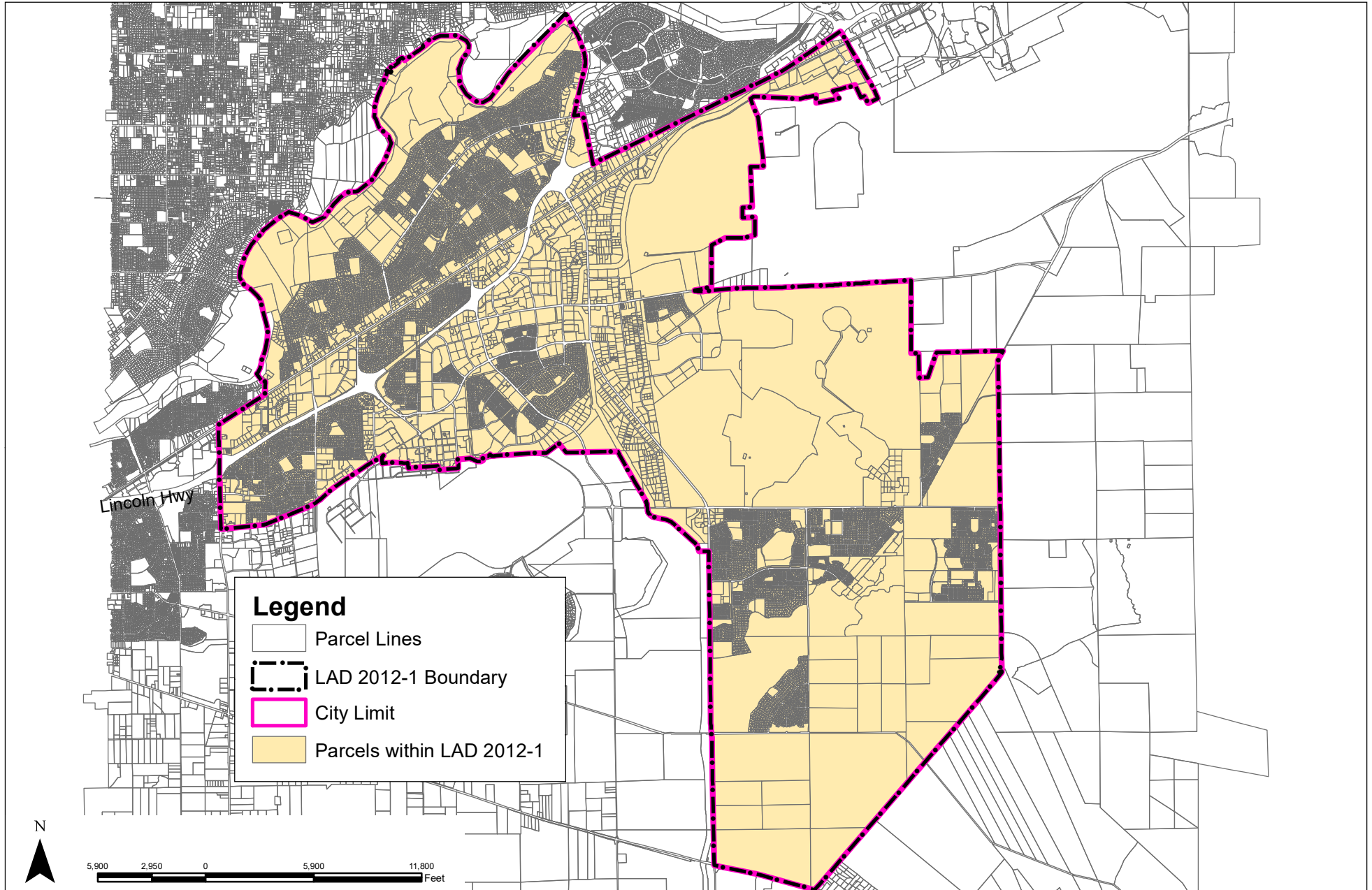

Part D
METHOD OF APPORTIONMENT OF ASSESSMENTS

The 1972 Act permits the establishment of assessment districts by agencies for the purpose of providing certain public improvements, which include but are not limited to the construction, maintenance, operation, and servicing of public street lighting improvements and appurtenant facilities. The 1972 Act further requires that the cost of these improvements be levied according to benefit rather than assessed value:

“The net amount to be assessed upon lands within an assessment district may be apportioned by any formula or method which fairly distributes the net amount among all assessable lots or parcels in proportion to the estimated benefits to be received by each such lot or parcel from the improvements.”

In conjunction with the provisions of the 1972 Act, the California Constitution Article XIID addresses several key criteria for the levy of assessments, notably:

Article XIID Section 2d defines District as:

“District means an area determined by an agency to contain all parcels which will receive a special benefit from a proposed public improvement or property-related service”.

Article XIID Section 2i defines Special Benefit as:

“Special benefit” means a particular and distinct benefit over and above general benefits conferred on real property located in the district or to the public at large. General enhancement of property value does not constitute “special benefit.”

Article XIID Section 4a defines proportional special benefit assessments as:

“An agency which proposes to levy an assessment shall identify all parcels which will have a special benefit conferred upon them and upon which an assessment will be imposed. The proportionate special benefit derived by each identified parcel shall be determined in relationship to the entirety of the capital cost of a public improvement, the maintenance and operation expenses of a public improvement, or the cost of the property related service being provided. No assessment shall be imposed on any parcel which exceeds the reasonable cost of the proportional special benefit conferred on that parcel.”

The method of apportionment established herein is based on the premise that each assessed property receives special benefits from the maintenance, servicing and operation of either safety lights located throughout the District or both safety lights and local streetlights, and these improvements will be funded in part by such assessments, and the assessment obligation for each parcel reflects that parcel’s proportional special benefits as compared to other properties that receive such special benefits as outlined in the preceding definitions established in the 1972 Act and the California Constitution.

Benefit Analysis

To identify and determine the proportional special benefit to each parcel within the District, as well as any general benefit associated with the improvements, it is necessary to consider the entire scope of the improvements provided as well as the properties that benefit from those improvements. The District's improvements and the associated costs described in this report, have been carefully reviewed and have been identified and allocated based on a benefit rationale and calculations that proportionally allocate the net cost of only those improvements determined to be of special benefit to properties within the District, and is consistent with the method of apportionment previously established for the assessments as part of CSA 1.

While the California Constitution requires that *"The proportionate special benefit derived by each identified parcel shall be determined in relationship to the entirety of the capital cost of a public improvement or the maintenance and operation expenses of a public improvement..."*; it is reasonable to conclude that the reasons for installing local streetlights are often similar, but somewhat different than the reasons for installing safety lights. Therefore, the overall benefits associated with streetlights and safety lights are different, which also suggests that the apportionment of the cost to provide those improvements would be different.

In reviewing the location and extent of the City's Street Light improvements to be funded by District assessments and the relationship these improvements have to properties within the District, it was determined that these lights are entirely local lighting improvements that were installed specifically in connection with the development of nearby properties or were necessary as a precursor to property development and would otherwise not have been necessary or required without the development of the properties near those improvements. As such, these Street Light improvements have a direct and particular relationship to, and provide special benefit to, the properties located in close proximity to those lighting improvements and serve as extension of those properties and developments into the public areas (streets) that serve those properties. These lights clearly provide special benefits that affect these properties in a way that is particular and distinct from its effect on other parcels, and that of real property in general and the public at large do not share. This is most evident in the fact that the District's Street Light improvements are concentrated within the City's various residential developments and developed non-residential areas and the absence of such lights within many portions of the undeveloped areas of the District. The fact that these lights are a direct result of property development and many areas of the City forgo the need of local street lighting, the maintenance and operation costs associated with the Street Light improvements are considered to be solely a special benefit to those properties and developments in close proximity to those lights and have no measurable general benefit to the public at large or to the District as a whole. However, it is also recognized that these lights are not exclusive or typically isolated to a particular parcel but are rather shared and directly affect entire neighborhoods or groups of parcels. In this District, it has been determined that each parcel that is assessed for Street Lights is at least within approximately two-hundred feet (200 feet) of a streetlight although that light may be located across the street from the parcel.

As previously noted, Safety Lights are lights located at intersections on major streets and along the rear of properties that abut major streets. Although the location and extent of these lights are most certainly driven by development of properties in the area (concentrated largely in developed areas of the City), unlike the Street Light improvements which are directly correlated to specific developments and parcels, the District's Safety Lights are not entirely the result of specific property development, but more the result of overall development throughout the City and in addition to directly benefiting the properties in the District, these Safety Lights provide nighttime traffic illumination to enhance traffic circulation and safety.

Therefore, while the need for such lights is most often facilitated by development in the area and certainly a special benefit to properties within the District because safety lights promote nighttime traffic illumination and circulation for the general public as well as for properties in the District, these lights obviously provide some measure of benefit to the community as a whole and to the public at large (general benefit). In order to separate general benefits from special benefits, an evaluation of the overall extent and location of the Safety Light in the City, revealed that less than half (approximately 47%) of the Safety Lights within the District are located on major streets that are considered through-traffic corridors, namely Bradshaw Road, Folsom Boulevard and Sunrise Boulevard. The remaining Safety Lights within the City were located on streets and intersections considered internal City traffic routes that provide direct access to the parcels in the District. Therefore, it would be reasonable to conclude that like the local Street Light improvements, the Safety Light improvements located on these internal City traffic routes (approximately 53% of the Safety Lights at the time of formation of the District) are entirely for the special benefit of the properties they serve, while the Safety Lights on the through-traffic corridors provide comparable (proportionately equal) special benefit to properties in the District and general benefit to real property in general and the public at large. Therefore, collectively, it has been determined that no more than 25% of the total direct costs (maintenance and operation costs) of providing Safety Lights would be considered general benefit.

Zones of Benefit

In order to calculate and identify the proportional special benefit received by each parcel and their proportionate share of the improvement costs it is necessary to consider not only the improvements and services to be provided, but the relationship each parcel has to those improvements as compared to other parcels in the District.

Article XIIID Section 4a reads in part:

"...The proportionate special benefit derived by each identified parcel shall be determined in relationship to the entirety of the capital cost of a public improvement or the maintenance and operation expenses of a public improvement or for the cost of the property related service being provided. No assessment shall be imposed on any parcel which exceeds the reasonable cost of the proportional special benefit conferred on that parcel."

In an effort to ensure an appropriate allocation of the estimated annual cost to provide the District improvements based on proportional special benefits, this District has established benefit zones (“Zones”) as authorized pursuant to Chapter 1 Article 4, Section 22574 of the 1972 Act:

“The diagram and assessment may classify various areas within an assessment district into different zones where, by reason of variations in the nature, location, and extent of the improvements, the various areas will receive differing degrees of benefit from the improvements. A zone shall consist of all territory which will receive substantially the same degree of benefit from the improvements.”

Therefore, in order to separate general benefits from special benefits and to ensure each parcel is assessed for only the special benefits received from the improvements, two benefit zones have been established and every parcel in the City is grouped into one of these two Zones:

- “Safety Lights Only” Zone: Includes all parcels that receive special benefits from the maintenance of Safety Lights only, which includes lights located at intersections on major streets and along the rear of properties that abut major streets.
- “Streetlights and Safety Lights” Zone: Includes all remaining parcels within the City that specially benefit from maintenance of Street Lighting (local lights) as well as Safety Lights.

The District cost estimate incorporated herein under Part B of this report provides a summary of the total estimated cost of providing the streetlight improvements and the allocation of those costs that are considered general benefit. Details regarding the location and extent of the street lighting improvements within the District and the Zones therein upon formation of the District are on file in the Public Works Department of the City. A diagram showing the exterior boundaries of the District and the location of the two zones therein at the time of formation is attached and incorporated herein under Part C of this report.

Assessment Methodology

In order to calculate and identify the proportional special benefit received by each parcel and their proportionate share of the improvement costs, it is necessary to consider not only the improvements and services to be provided, but the relationship each parcel has to those improvements as compared to other parcels in the District.

Safety Lights and Street Lights, like most public improvements, provides varying degrees of benefit (whether they be general or special) based largely on the extent of such improvements, the location of the improvements in relationship to the properties, the specific use of each property, and the reason or need for such improvements as it relates to individual properties. In this District, these issues were each considered in determining the proportional special benefit to each parcel by the use of benefit zones, the separation of general benefit and special benefit, and County land use designations.

Safety Lights

Safety Lights are located throughout the District and properties throughout the City are considered to benefit proportionally from Safety Lights and are therefore levied a flat rate calculated by the following formula.

$$\text{Net Safety Light Cost} / \text{Total Assessable Parcels} = \text{Levy per Parcel}$$

Streetlights

Only properties that benefit from Street Lights are charged for Street Lights. Parcels are classified based on land use into two categories: Residential and Non-Residential. Residential parcels that have streetlights are levied equally. Non-Residential are levied on a front footage basis. Formulas for both Non-Residential and Residential parcels are illustrated below.

Residential Parcels

$$\text{Net Residential Street Light Cost} / \text{Residential Parcels} = \text{Levy per Residential Parcel}$$

Non-Residential Parcels

$$\text{Net Non-Residential Street Light Cost} / \text{Non-Residential Front Footage} = \text{Levy per Non-Residential Front Foot}$$

$$\text{Levy per Non-Residential Front Foot} \times \text{Non-Residential Parcel Front Footage} = \text{Levy per Parcel}$$

In addition, each Fiscal Year, the City provides annexation documents showing the list of parcels that were annexed into the City of Rancho Cordova Community Facilities District No. 2008-1 (the "CFD No. 2008-1") and the City of Rancho Cordova Community Facilities District No. 2014-1 (the "CFD No. 2014-1"). Both CFD No. 2008-1 and CFD No. 2014-1 provide services for street lighting in the City. Parcels that are annexed into CFD No. 2008-1 and CFD No. 2014-1 are not subject to the Street Light Assessment portion for the City of Rancho Cordova Lighting District No. 2012-1 and are only assessed for safety lights.

Exempt

Exempted from the assessment would be the areas of public streets and other roadways (typically not assigned an APN by the County), dedicated public easements, open space areas and rights-of- ways including public greenbelts and parkways. Also exempted from assessment would be utility rights-of-ways, common areas (such as in condominium complexes), landlocked parcels, small parcels vacated by the County, bifurcated lots, and any other property that cannot be developed. These types of parcels do not benefit from the improvements.

The land use classification for each parcel has been determined and based on the Sacramento County Assessor's most recent secured roll.

Rates

The following Tables show the assessment rates proposed to be levied in Fiscal Year 2026-27 and an estimate of the revenue to be assessed. It is important to note that these rates are the same rates applied to the District parcels under CSA 1 and that these rates have not increased since the passage of Proposition 218 in 1996.

Proposed Fiscal Year 2026-27 Assessment Rates	
<u>Improvement Type</u>	<u>Proposed Rates</u>
Safety Lights	\$2.56 per parcel
Street Lights	\$15.32 per parcel
Street Lights (Non-Residential) *	\$0.2519 per front foot

* Non-Residential parcels include commercial and multi-family properties.

Estimated Fiscal Year 2026-27 Assessment Revenues				
<u>Benefit Classifications</u>	<u>Applied Rates</u>	<u>Parcels</u>	<u>Applied Front Footage</u>	<u>Total Estimated Revenue</u>
Safety Light Only	\$2.56 per Parcel	13,534	N/A	\$ 34,647.04
Street and Safety Light (Residential)	\$2.56 + \$15.32 per Parcel	10,467	N/A	\$ 187,149.96
Street and Safety Light (Non-Residential)	\$2.56 per Parcel + 0.2519 per front foot	3,109	549,391	\$ 146,334.28
Totals		27,110	549,391	\$ 368,131.28

(1) The annual levy may differ slightly due to rounding because of rounding limitations imposed by the County of Sacramento.

Part E
ASSESSMENT ROLL

Parcel identification for each lot or parcel within the District is based on the Assessment Diagram presented herein and is based on available parcel maps and property data from the County Assessor's Office at the time the Engineer's Report was prepared. A listing of the proposed lots and parcels to be assessed within this District along with the assessment amounts is provided herein.

If any parcel submitted for collection is identified by the County Auditor/Controller to be an invalid parcel number for the fiscal year, a corrected parcel number and/or new parcel numbers will be identified and resubmitted to the County Auditor/Controller. The assessment amount to be levied and collected for the resubmitted parcel or parcels shall be based on the method of apportionment and assessment rate described in this report as approved by the City Council. Therefore, if a single parcel is subdivided to multiple parcels, the assessment amount applied to each of the new parcels shall be recalculated and applied according to the approved method of apportionment and assessment rate rather than a proportionate share of the original assessment.

The following is a list of the parcels and proposed assessment amounts for each of the parcels within the District as determined by the assessment rates and method of apportionment described herein.

ITEM 10.3.

**City of Rancho Cordova
Lighting District No. 2012-1 Exhibit A to the Resolution
Fiscal Year 2026-27 Assessment Roll**

ATTACHMENT 2
Attachment 2

APN	District Classification	Street Light Charge	Safety Light Charge	Total Assessment
056-0012-022-0000	SAFETY LIGHTS ONLY	\$ 0.00	\$ 2.56	\$ 2.56
056-0022-001-0000	SAFETY LIGHTS ONLY	\$ 0.00	\$ 2.56	\$ 2.56
056-0022-002-0000	SAFETY LIGHTS ONLY	\$ 0.00	\$ 2.56	\$ 2.56
056-0023-008-0000	SAFETY LIGHTS ONLY	\$ 0.00	\$ 2.56	\$ 2.56
056-0031-001-0000	SAFETY LIGHTS ONLY	\$ 0.00	\$ 2.56	\$ 2.56
056-0031-002-0000	SAFETY LIGHTS ONLY	\$ 0.00	\$ 2.56	\$ 2.56
056-0031-003-0000	SAFETY LIGHTS ONLY	\$ 0.00	\$ 2.56	\$ 2.56
056-0031-004-0000	SAFETY LIGHTS ONLY	\$ 0.00	\$ 2.56	\$ 2.56
056-0031-005-0000	SAFETY LIGHTS ONLY	\$ 0.00	\$ 2.56	\$ 2.56
056-0031-006-0000	SAFETY LIGHTS ONLY	\$ 0.00	\$ 2.56	\$ 2.56
056-0032-001-0000	SAFETY LIGHTS ONLY	\$ 0.00	\$ 2.56	\$ 2.56
056-0032-002-0000	SAFETY LIGHTS ONLY	\$ 0.00	\$ 2.56	\$ 2.56
056-0032-003-0000	SAFETY LIGHTS ONLY	\$ 0.00	\$ 2.56	\$ 2.56
056-0032-004-0000	SAFETY LIGHTS ONLY	\$ 0.00	\$ 2.56	\$ 2.56
056-0032-005-0000	SAFETY LIGHTS ONLY	\$ 0.00	\$ 2.56	\$ 2.56
056-0033-001-0000	SAFETY LIGHTS ONLY	\$ 0.00	\$ 2.56	\$ 2.56
056-0033-002-0000	SAFETY LIGHTS ONLY	\$ 0.00	\$ 2.56	\$ 2.56
056-0033-003-0000	SAFETY LIGHTS ONLY	\$ 0.00	\$ 2.56	\$ 2.56
056-0033-004-0000	SAFETY LIGHTS ONLY	\$ 0.00	\$ 2.56	\$ 2.56
056-0033-005-0000	SAFETY LIGHTS ONLY	\$ 0.00	\$ 2.56	\$ 2.56
056-0033-006-0000	SAFETY LIGHTS ONLY	\$ 0.00	\$ 2.56	\$ 2.56
056-0033-007-0000	SAFETY LIGHTS ONLY	\$ 0.00	\$ 2.56	\$ 2.56
056-0034-001-0000	SAFETY LIGHTS ONLY	\$ 0.00	\$ 2.56	\$ 2.56
056-0034-002-0000	SAFETY LIGHTS ONLY	\$ 0.00	\$ 2.56	\$ 2.56
056-0034-003-0000	SAFETY LIGHTS ONLY	\$ 0.00	\$ 2.56	\$ 2.56
056-0034-004-0000	SAFETY LIGHTS ONLY	\$ 0.00	\$ 2.56	\$ 2.56
056-0034-005-0000	SAFETY LIGHTS ONLY	\$ 0.00	\$ 2.56	\$ 2.56
056-0034-006-0000	SAFETY LIGHTS ONLY	\$ 0.00	\$ 2.56	\$ 2.56
056-0034-007-0000	SAFETY LIGHTS ONLY	\$ 0.00	\$ 2.56	\$ 2.56
056-0034-008-0000	SAFETY LIGHTS ONLY	\$ 0.00	\$ 2.56	\$ 2.56
056-0034-009-0000	SAFETY LIGHTS ONLY	\$ 0.00	\$ 2.56	\$ 2.56
056-0034-010-0000	SAFETY LIGHTS ONLY	\$ 0.00	\$ 2.56	\$ 2.56
056-0034-011-0000	SAFETY LIGHTS ONLY	\$ 0.00	\$ 2.56	\$ 2.56
056-0034-012-0000	SAFETY LIGHTS ONLY	\$ 0.00	\$ 2.56	\$ 2.56
056-0035-001-0000	SAFETY LIGHTS ONLY	\$ 0.00	\$ 2.56	\$ 2.56
056-0035-002-0000	SAFETY LIGHTS ONLY	\$ 0.00	\$ 2.56	\$ 2.56
056-0035-003-0000	SAFETY LIGHTS ONLY	\$ 0.00	\$ 2.56	\$ 2.56
056-0035-004-0000	SAFETY LIGHTS ONLY	\$ 0.00	\$ 2.56	\$ 2.56
056-0035-005-0000	SAFETY LIGHTS ONLY	\$ 0.00	\$ 2.56	\$ 2.56
056-0035-006-0000	SAFETY LIGHTS ONLY	\$ 0.00	\$ 2.56	\$ 2.56
056-0035-007-0000	SAFETY LIGHTS ONLY	\$ 0.00	\$ 2.56	\$ 2.56
056-0035-008-0000	SAFETY LIGHTS ONLY	\$ 0.00	\$ 2.56	\$ 2.56
056-0035-009-0000	SAFETY LIGHTS ONLY	\$ 0.00	\$ 2.56	\$ 2.56
056-0035-010-0000	SAFETY LIGHTS ONLY	\$ 0.00	\$ 2.56	\$ 2.56
056-0035-011-0000	SAFETY LIGHTS ONLY	\$ 0.00	\$ 2.56	\$ 2.56

ITEM 10.3.

**City of Rancho Cordova
Lighting District No. 2012-1 Exhibit A to the Resolution
Fiscal Year 2026-27 Assessment Roll**

ATTACHMENT 2
Attachment 2

APN	District Classification	Street Light Charge	Safety Light Charge	Total Assessment
056-0035-012-0000	SAFETY LIGHTS ONLY	\$ 0.00	\$ 2.56	\$ 2.56
056-0035-013-0000	SAFETY LIGHTS ONLY	\$ 0.00	\$ 2.56	\$ 2.56
056-0035-014-0000	SAFETY LIGHTS ONLY	\$ 0.00	\$ 2.56	\$ 2.56
056-0035-015-0000	SAFETY LIGHTS ONLY	\$ 0.00	\$ 2.56	\$ 2.56
056-0035-016-0000	SAFETY LIGHTS ONLY	\$ 0.00	\$ 2.56	\$ 2.56
056-0035-017-0000	SAFETY LIGHTS ONLY	\$ 0.00	\$ 2.56	\$ 2.56
056-0035-018-0000	SAFETY LIGHTS ONLY	\$ 0.00	\$ 2.56	\$ 2.56
056-0035-019-0000	SAFETY LIGHTS ONLY	\$ 0.00	\$ 2.56	\$ 2.56
056-0035-020-0000	SAFETY LIGHTS ONLY	\$ 0.00	\$ 2.56	\$ 2.56
056-0041-001-0000	SAFETY LIGHTS ONLY	\$ 0.00	\$ 2.56	\$ 2.56
056-0041-002-0000	SAFETY LIGHTS ONLY	\$ 0.00	\$ 2.56	\$ 2.56
056-0041-003-0000	SAFETY LIGHTS ONLY	\$ 0.00	\$ 2.56	\$ 2.56
056-0041-004-0000	SAFETY LIGHTS ONLY	\$ 0.00	\$ 2.56	\$ 2.56
056-0041-005-0000	SAFETY LIGHTS ONLY	\$ 0.00	\$ 2.56	\$ 2.56
056-0041-006-0000	SAFETY LIGHTS ONLY	\$ 0.00	\$ 2.56	\$ 2.56
056-0041-007-0000	SAFETY LIGHTS ONLY	\$ 0.00	\$ 2.56	\$ 2.56
056-0041-008-0000	SAFETY LIGHTS ONLY	\$ 0.00	\$ 2.56	\$ 2.56
056-0041-009-0000	SAFETY LIGHTS ONLY	\$ 0.00	\$ 2.56	\$ 2.56
056-0041-010-0000	SAFETY LIGHTS ONLY	\$ 0.00	\$ 2.56	\$ 2.56
056-0041-011-0000	SAFETY LIGHTS ONLY	\$ 0.00	\$ 2.56	\$ 2.56
056-0042-001-0000	SAFETY LIGHTS ONLY	\$ 0.00	\$ 2.56	\$ 2.56
056-0042-002-0000	SAFETY LIGHTS ONLY	\$ 0.00	\$ 2.56	\$ 2.56
056-0042-003-0000	SAFETY LIGHTS ONLY	\$ 0.00	\$ 2.56	\$ 2.56
056-0042-004-0000	SAFETY LIGHTS ONLY	\$ 0.00	\$ 2.56	\$ 2.56
056-0042-005-0000	SAFETY LIGHTS ONLY	\$ 0.00	\$ 2.56	\$ 2.56
056-0042-006-0000	SAFETY LIGHTS ONLY	\$ 0.00	\$ 2.56	\$ 2.56
056-0042-007-0000	SAFETY LIGHTS ONLY	\$ 0.00	\$ 2.56	\$ 2.56
056-0042-008-0000	SAFETY LIGHTS ONLY	\$ 0.00	\$ 2.56	\$ 2.56
056-0042-009-0000	SAFETY LIGHTS ONLY	\$ 0.00	\$ 2.56	\$ 2.56
056-0042-010-0000	SAFETY LIGHTS ONLY	\$ 0.00	\$ 2.56	\$ 2.56
056-0042-011-0000	SAFETY LIGHTS ONLY	\$ 0.00	\$ 2.56	\$ 2.56
056-0042-012-0000	SAFETY LIGHTS ONLY	\$ 0.00	\$ 2.56	\$ 2.56
056-0042-013-0000	SAFETY LIGHTS ONLY	\$ 0.00	\$ 2.56	\$ 2.56
056-0042-014-0000	SAFETY LIGHTS ONLY	\$ 0.00	\$ 2.56	\$ 2.56
056-0042-015-0000	SAFETY LIGHTS ONLY	\$ 0.00	\$ 2.56	\$ 2.56
056-0042-016-0000	SAFETY LIGHTS ONLY	\$ 0.00	\$ 2.56	\$ 2.56
056-0042-017-0000	SAFETY LIGHTS ONLY	\$ 0.00	\$ 2.56	\$ 2.56
056-0043-002-0000	SAFETY LIGHTS ONLY	\$ 0.00	\$ 2.56	\$ 2.56
056-0043-003-0000	SAFETY LIGHTS ONLY	\$ 0.00	\$ 2.56	\$ 2.56
056-0043-004-0000	SAFETY LIGHTS ONLY	\$ 0.00	\$ 2.56	\$ 2.56
056-0043-005-0000	SAFETY LIGHTS ONLY	\$ 0.00	\$ 2.56	\$ 2.56
056-0043-006-0000	SAFETY LIGHTS ONLY	\$ 0.00	\$ 2.56	\$ 2.56
056-0043-007-0000	SAFETY LIGHTS ONLY	\$ 0.00	\$ 2.56	\$ 2.56
056-0051-001-0000	SAFETY LIGHTS ONLY	\$ 0.00	\$ 2.56	\$ 2.56
056-0051-002-0000	SAFETY LIGHTS ONLY	\$ 0.00	\$ 2.56	\$ 2.56

ITEM 10.3.

**City of Rancho Cordova
Lighting District No. 2012-1 Exhibit A to the Resolution
Fiscal Year 2026-27 Assessment Roll**

**ATTACHMENT 2
Attachment 2**

APN	District Classification	Street Light Charge	Safety Light Charge	Total Assessment
056-0051-003-0000	SAFETY LIGHTS ONLY	\$ 0.00	\$ 2.56	\$ 2.56
056-0051-004-0000	SAFETY LIGHTS ONLY	\$ 0.00	\$ 2.56	\$ 2.56
056-0051-005-0000	SAFETY LIGHTS ONLY	\$ 0.00	\$ 2.56	\$ 2.56
056-0051-006-0000	SAFETY LIGHTS ONLY	\$ 0.00	\$ 2.56	\$ 2.56
056-0051-007-0000	SAFETY LIGHTS ONLY	\$ 0.00	\$ 2.56	\$ 2.56
056-0051-008-0000	SAFETY LIGHTS ONLY	\$ 0.00	\$ 2.56	\$ 2.56
056-0051-009-0000	SAFETY LIGHTS ONLY	\$ 0.00	\$ 2.56	\$ 2.56
056-0052-001-0000	SAFETY LIGHTS ONLY	\$ 0.00	\$ 2.56	\$ 2.56
056-0052-002-0000	SAFETY LIGHTS ONLY	\$ 0.00	\$ 2.56	\$ 2.56
056-0052-003-0000	SAFETY LIGHTS ONLY	\$ 0.00	\$ 2.56	\$ 2.56
056-0052-004-0000	SAFETY LIGHTS ONLY	\$ 0.00	\$ 2.56	\$ 2.56
056-0052-005-0000	SAFETY LIGHTS ONLY	\$ 0.00	\$ 2.56	\$ 2.56
056-0052-006-0000	SAFETY LIGHTS ONLY	\$ 0.00	\$ 2.56	\$ 2.56
056-0052-007-0000	SAFETY LIGHTS ONLY	\$ 0.00	\$ 2.56	\$ 2.56
056-0052-008-0000	SAFETY LIGHTS ONLY	\$ 0.00	\$ 2.56	\$ 2.56
056-0052-009-0000	SAFETY LIGHTS ONLY	\$ 0.00	\$ 2.56	\$ 2.56
056-0052-010-0000	SAFETY LIGHTS ONLY	\$ 0.00	\$ 2.56	\$ 2.56
056-0052-011-0000	SAFETY LIGHTS ONLY	\$ 0.00	\$ 2.56	\$ 2.56
056-0052-012-0000	SAFETY LIGHTS ONLY	\$ 0.00	\$ 2.56	\$ 2.56
056-0052-013-0000	SAFETY LIGHTS ONLY	\$ 0.00	\$ 2.56	\$ 2.56
056-0052-014-0000	SAFETY LIGHTS ONLY	\$ 0.00	\$ 2.56	\$ 2.56
056-0052-015-0000	SAFETY LIGHTS ONLY	\$ 0.00	\$ 2.56	\$ 2.56
056-0052-016-0000	SAFETY LIGHTS ONLY	\$ 0.00	\$ 2.56	\$ 2.56
056-0052-017-0000	SAFETY LIGHTS ONLY	\$ 0.00	\$ 2.56	\$ 2.56
056-0052-018-0000	SAFETY LIGHTS ONLY	\$ 0.00	\$ 2.56	\$ 2.56
056-0052-019-0000	SAFETY LIGHTS ONLY	\$ 0.00	\$ 2.56	\$ 2.56
056-0052-020-0000	SAFETY LIGHTS ONLY	\$ 0.00	\$ 2.56	\$ 2.56
056-0052-021-0000	SAFETY LIGHTS ONLY	\$ 0.00	\$ 2.56	\$ 2.56
056-0061-007-0000	SAFETY LIGHTS ONLY	\$ 0.00	\$ 2.56	\$ 2.56
056-0061-014-0000	SAFETY LIGHTS ONLY	\$ 0.00	\$ 2.56	\$ 2.56
056-0061-015-0000	SAFETY LIGHTS ONLY	\$ 0.00	\$ 2.56	\$ 2.56
056-0061-016-0000	SAFETY LIGHTS ONLY	\$ 0.00	\$ 2.56	\$ 2.56
056-0061-017-0000	SAFETY LIGHTS ONLY	\$ 0.00	\$ 2.56	\$ 2.56
056-0061-018-0000	SAFETY LIGHTS ONLY	\$ 0.00	\$ 2.56	\$ 2.56
056-0061-019-0000	SAFETY LIGHTS ONLY	\$ 0.00	\$ 2.56	\$ 2.56
056-0061-020-0000	SAFETY LIGHTS ONLY	\$ 0.00	\$ 2.56	\$ 2.56
056-0061-021-0000	SAFETY LIGHTS ONLY	\$ 0.00	\$ 2.56	\$ 2.56
056-0061-022-0000	SAFETY LIGHTS ONLY	\$ 0.00	\$ 2.56	\$ 2.56
056-0061-023-0000	SAFETY LIGHTS ONLY	\$ 0.00	\$ 2.56	\$ 2.56
056-0061-024-0000	SAFETY LIGHTS ONLY	\$ 0.00	\$ 2.56	\$ 2.56
056-0061-025-0000	SAFETY LIGHTS ONLY	\$ 0.00	\$ 2.56	\$ 2.56
056-0061-026-0000	SAFETY LIGHTS ONLY	\$ 0.00	\$ 2.56	\$ 2.56
056-0062-001-0000	SAFETY LIGHTS ONLY	\$ 0.00	\$ 2.56	\$ 2.56
056-0062-002-0000	SAFETY LIGHTS ONLY	\$ 0.00	\$ 2.56	\$ 2.56
056-0062-003-0000	SAFETY LIGHTS ONLY	\$ 0.00	\$ 2.56	\$ 2.56

ITEM 10.3.

**City of Rancho Cordova
Lighting District No. 2012-1 Exhibit A to the Resolution
Fiscal Year 2026-27 Assessment Roll**

**ATTACHMENT 2
Attachment 2**

APN	District Classification	Street Light Charge	Safety Light Charge	Total Assessment
056-0062-004-0000	SAFETY LIGHTS ONLY	\$ 0.00	\$ 2.56	\$ 2.56
056-0063-001-0000	SAFETY LIGHTS ONLY	\$ 0.00	\$ 2.56	\$ 2.56
056-0063-002-0000	SAFETY LIGHTS ONLY	\$ 0.00	\$ 2.56	\$ 2.56
056-0063-005-0000	SAFETY LIGHTS ONLY	\$ 0.00	\$ 2.56	\$ 2.56
056-0063-006-0000	SAFETY LIGHTS ONLY	\$ 0.00	\$ 2.56	\$ 2.56
056-0063-008-0000	SAFETY LIGHTS ONLY	\$ 0.00	\$ 2.56	\$ 2.56
056-0063-009-0000	SAFETY LIGHTS ONLY	\$ 0.00	\$ 2.56	\$ 2.56
056-0063-010-0000	SAFETY LIGHTS ONLY	\$ 0.00	\$ 2.56	\$ 2.56
056-0063-011-0000	SAFETY LIGHTS ONLY	\$ 0.00	\$ 2.56	\$ 2.56
056-0063-012-0000	SAFETY LIGHTS ONLY	\$ 0.00	\$ 2.56	\$ 2.56
056-0063-013-0000	SAFETY LIGHTS ONLY	\$ 0.00	\$ 2.56	\$ 2.56
056-0063-014-0000	SAFETY LIGHTS ONLY	\$ 0.00	\$ 2.56	\$ 2.56
056-0063-015-0000	SAFETY LIGHTS ONLY	\$ 0.00	\$ 2.56	\$ 2.56
056-0063-016-0000	SAFETY LIGHTS ONLY	\$ 0.00	\$ 2.56	\$ 2.56
056-0064-001-0000	SAFETY LIGHTS ONLY	\$ 0.00	\$ 2.56	\$ 2.56
056-0064-006-0000	SAFETY LIGHTS ONLY	\$ 0.00	\$ 2.56	\$ 2.56
056-0064-007-0000	SAFETY LIGHTS ONLY	\$ 0.00	\$ 2.56	\$ 2.56
056-0064-008-0000	SAFETY LIGHTS ONLY	\$ 0.00	\$ 2.56	\$ 2.56
056-0064-009-0000	SAFETY LIGHTS ONLY	\$ 0.00	\$ 2.56	\$ 2.56
056-0064-010-0000	SAFETY LIGHTS ONLY	\$ 0.00	\$ 2.56	\$ 2.56
056-0064-011-0000	SAFETY LIGHTS ONLY	\$ 0.00	\$ 2.56	\$ 2.56
056-0064-012-0000	SAFETY LIGHTS ONLY	\$ 0.00	\$ 2.56	\$ 2.56
056-0064-013-0000	SAFETY LIGHTS ONLY	\$ 0.00	\$ 2.56	\$ 2.56
056-0064-014-0000	SAFETY LIGHTS ONLY	\$ 0.00	\$ 2.56	\$ 2.56
056-0064-015-0000	SAFETY LIGHTS ONLY	\$ 0.00	\$ 2.56	\$ 2.56
056-0064-016-0000	SAFETY LIGHTS ONLY	\$ 0.00	\$ 2.56	\$ 2.56
056-0064-017-0000	SAFETY LIGHTS ONLY	\$ 0.00	\$ 2.56	\$ 2.56
056-0064-018-0000	SAFETY LIGHTS ONLY	\$ 0.00	\$ 2.56	\$ 2.56
056-0064-019-0000	SAFETY LIGHTS ONLY	\$ 0.00	\$ 2.56	\$ 2.56
056-0064-020-0000	SAFETY LIGHTS ONLY	\$ 0.00	\$ 2.56	\$ 2.56
056-0064-021-0000	SAFETY LIGHTS ONLY	\$ 0.00	\$ 2.56	\$ 2.56
056-0064-022-0000	SAFETY LIGHTS ONLY	\$ 0.00	\$ 2.56	\$ 2.56
056-0071-001-0000	SAFETY LIGHTS ONLY	\$ 0.00	\$ 2.56	\$ 2.56
056-0071-002-0000	SAFETY LIGHTS ONLY	\$ 0.00	\$ 2.56	\$ 2.56
056-0071-003-0000	SAFETY LIGHTS ONLY	\$ 0.00	\$ 2.56	\$ 2.56
056-0071-004-0000	SAFETY LIGHTS ONLY	\$ 0.00	\$ 2.56	\$ 2.56
056-0071-005-0000	SAFETY LIGHTS ONLY	\$ 0.00	\$ 2.56	\$ 2.56
056-0071-006-0000	SAFETY LIGHTS ONLY	\$ 0.00	\$ 2.56	\$ 2.56
056-0071-007-0000	SAFETY LIGHTS ONLY	\$ 0.00	\$ 2.56	\$ 2.56
056-0071-008-0000	SAFETY LIGHTS ONLY	\$ 0.00	\$ 2.56	\$ 2.56
056-0071-009-0000	SAFETY LIGHTS ONLY	\$ 0.00	\$ 2.56	\$ 2.56
056-0071-010-0000	SAFETY LIGHTS ONLY	\$ 0.00	\$ 2.56	\$ 2.56
056-0071-011-0000	SAFETY LIGHTS ONLY	\$ 0.00	\$ 2.56	\$ 2.56
056-0071-012-0000	SAFETY LIGHTS ONLY	\$ 0.00	\$ 2.56	\$ 2.56
056-0071-013-0000	SAFETY LIGHTS ONLY	\$ 0.00	\$ 2.56	\$ 2.56

ITEM 10.3.

**City of Rancho Cordova
Lighting District No. 2012-1 Exhibit A to the Resolution
Fiscal Year 2026-27 Assessment Roll**

**ATTACHMENT 2
Attachment 2**

APN	District Classification	Street Light Charge	Safety Light Charge	Total Assessment
056-0071-014-0000	SAFETY LIGHTS ONLY	\$ 0.00	\$ 2.56	\$ 2.56
056-0071-017-0000	SAFETY LIGHTS ONLY	\$ 0.00	\$ 2.56	\$ 2.56
056-0071-018-0000	SAFETY LIGHTS ONLY	\$ 0.00	\$ 2.56	\$ 2.56
056-0071-019-0000	SAFETY LIGHTS ONLY	\$ 0.00	\$ 2.56	\$ 2.56
056-0071-020-0000	SAFETY LIGHTS ONLY	\$ 0.00	\$ 2.56	\$ 2.56
056-0072-001-0000	SAFETY LIGHTS ONLY	\$ 0.00	\$ 2.56	\$ 2.56
056-0072-002-0000	SAFETY LIGHTS ONLY	\$ 0.00	\$ 2.56	\$ 2.56
056-0072-003-0000	SAFETY LIGHTS ONLY	\$ 0.00	\$ 2.56	\$ 2.56
056-0072-004-0000	SAFETY LIGHTS ONLY	\$ 0.00	\$ 2.56	\$ 2.56
056-0072-005-0000	SAFETY LIGHTS ONLY	\$ 0.00	\$ 2.56	\$ 2.56
056-0072-006-0000	SAFETY LIGHTS ONLY	\$ 0.00	\$ 2.56	\$ 2.56
056-0072-007-0000	SAFETY LIGHTS ONLY	\$ 0.00	\$ 2.56	\$ 2.56
056-0072-008-0000	SAFETY LIGHTS ONLY	\$ 0.00	\$ 2.56	\$ 2.56
056-0072-009-0000	SAFETY LIGHTS ONLY	\$ 0.00	\$ 2.56	\$ 2.56
056-0072-010-0000	SAFETY LIGHTS ONLY	\$ 0.00	\$ 2.56	\$ 2.56
056-0072-011-0000	SAFETY LIGHTS ONLY	\$ 0.00	\$ 2.56	\$ 2.56
056-0072-012-0000	SAFETY LIGHTS ONLY	\$ 0.00	\$ 2.56	\$ 2.56
056-0072-013-0000	SAFETY LIGHTS ONLY	\$ 0.00	\$ 2.56	\$ 2.56
056-0072-014-0000	SAFETY LIGHTS ONLY	\$ 0.00	\$ 2.56	\$ 2.56
056-0072-015-0000	SAFETY LIGHTS ONLY	\$ 0.00	\$ 2.56	\$ 2.56
056-0072-016-0000	SAFETY LIGHTS ONLY	\$ 0.00	\$ 2.56	\$ 2.56
056-0072-017-0000	SAFETY LIGHTS ONLY	\$ 0.00	\$ 2.56	\$ 2.56
056-0072-018-0000	SAFETY LIGHTS ONLY	\$ 0.00	\$ 2.56	\$ 2.56
056-0072-019-0000	SAFETY LIGHTS ONLY	\$ 0.00	\$ 2.56	\$ 2.56
056-0072-020-0000	SAFETY LIGHTS ONLY	\$ 0.00	\$ 2.56	\$ 2.56
056-0072-021-0000	SAFETY LIGHTS ONLY	\$ 0.00	\$ 2.56	\$ 2.56
056-0072-022-0000	SAFETY LIGHTS ONLY	\$ 0.00	\$ 2.56	\$ 2.56
056-0072-023-0000	SAFETY LIGHTS ONLY	\$ 0.00	\$ 2.56	\$ 2.56
056-0072-024-0000	SAFETY LIGHTS ONLY	\$ 0.00	\$ 2.56	\$ 2.56
056-0072-025-0000	SAFETY LIGHTS ONLY	\$ 0.00	\$ 2.56	\$ 2.56
056-0072-026-0000	SAFETY LIGHTS ONLY	\$ 0.00	\$ 2.56	\$ 2.56
056-0072-027-0000	SAFETY LIGHTS ONLY	\$ 0.00	\$ 2.56	\$ 2.56
056-0072-028-0000	SAFETY LIGHTS ONLY	\$ 0.00	\$ 2.56	\$ 2.56
056-0072-029-0000	SAFETY LIGHTS ONLY	\$ 0.00	\$ 2.56	\$ 2.56
056-0072-030-0000	SAFETY LIGHTS ONLY	\$ 0.00	\$ 2.56	\$ 2.56
056-0073-001-0000	SAFETY LIGHTS ONLY	\$ 0.00	\$ 2.56	\$ 2.56
056-0073-002-0000	SAFETY LIGHTS ONLY	\$ 0.00	\$ 2.56	\$ 2.56
056-0073-003-0000	SAFETY LIGHTS ONLY	\$ 0.00	\$ 2.56	\$ 2.56
056-0073-004-0000	SAFETY LIGHTS ONLY	\$ 0.00	\$ 2.56	\$ 2.56
056-0073-005-0000	SAFETY LIGHTS ONLY	\$ 0.00	\$ 2.56	\$ 2.56
056-0073-006-0000	SAFETY LIGHTS ONLY	\$ 0.00	\$ 2.56	\$ 2.56
056-0073-007-0000	SAFETY LIGHTS ONLY	\$ 0.00	\$ 2.56	\$ 2.56
056-0073-008-0000	SAFETY LIGHTS ONLY	\$ 0.00	\$ 2.56	\$ 2.56
056-0073-009-0000	SAFETY LIGHTS ONLY	\$ 0.00	\$ 2.56	\$ 2.56
056-0073-010-0000	SAFETY LIGHTS ONLY	\$ 0.00	\$ 2.56	\$ 2.56

ITEM 10.3.

**City of Rancho Cordova
Lighting District No. 2012-1 Exhibit A to the Resolution
Fiscal Year 2026-27 Assessment Roll**

ATTACHMENT 2
Attachment 2

APN	District Classification	Street Light Charge	Safety Light Charge	Total Assessment
056-0073-011-0000	SAFETY LIGHTS ONLY	\$ 0.00	\$ 2.56	\$ 2.56
056-0073-012-0000	SAFETY LIGHTS ONLY	\$ 0.00	\$ 2.56	\$ 2.56
056-0074-001-0000	SAFETY LIGHTS ONLY	\$ 0.00	\$ 2.56	\$ 2.56
056-0075-001-0000	SAFETY LIGHTS ONLY	\$ 0.00	\$ 2.56	\$ 2.56
056-0075-002-0000	SAFETY LIGHTS ONLY	\$ 0.00	\$ 2.56	\$ 2.56
056-0075-003-0000	SAFETY LIGHTS ONLY	\$ 0.00	\$ 2.56	\$ 2.56
056-0075-004-0000	SAFETY LIGHTS ONLY	\$ 0.00	\$ 2.56	\$ 2.56
056-0075-005-0000	SAFETY LIGHTS ONLY	\$ 0.00	\$ 2.56	\$ 2.56
056-0075-006-0000	SAFETY LIGHTS ONLY	\$ 0.00	\$ 2.56	\$ 2.56
056-0075-007-0000	SAFETY LIGHTS ONLY	\$ 0.00	\$ 2.56	\$ 2.56
056-0075-008-0000	SAFETY LIGHTS ONLY	\$ 0.00	\$ 2.56	\$ 2.56
056-0075-009-0000	SAFETY LIGHTS ONLY	\$ 0.00	\$ 2.56	\$ 2.56
056-0075-010-0000	SAFETY LIGHTS ONLY	\$ 0.00	\$ 2.56	\$ 2.56
056-0081-001-0000	SAFETY LIGHTS ONLY	\$ 0.00	\$ 2.56	\$ 2.56
056-0081-002-0000	SAFETY LIGHTS ONLY	\$ 0.00	\$ 2.56	\$ 2.56
056-0081-003-0000	SAFETY LIGHTS ONLY	\$ 0.00	\$ 2.56	\$ 2.56
056-0081-004-0000	SAFETY LIGHTS ONLY	\$ 0.00	\$ 2.56	\$ 2.56
056-0081-005-0000	SAFETY LIGHTS ONLY	\$ 0.00	\$ 2.56	\$ 2.56
056-0081-006-0000	SAFETY LIGHTS ONLY	\$ 0.00	\$ 2.56	\$ 2.56
056-0081-007-0000	SAFETY LIGHTS ONLY	\$ 0.00	\$ 2.56	\$ 2.56
056-0081-008-0000	SAFETY LIGHTS ONLY	\$ 0.00	\$ 2.56	\$ 2.56
056-0081-009-0000	SAFETY LIGHTS ONLY	\$ 0.00	\$ 2.56	\$ 2.56
056-0081-010-0000	SAFETY LIGHTS ONLY	\$ 0.00	\$ 2.56	\$ 2.56
056-0081-011-0000	SAFETY LIGHTS ONLY	\$ 0.00	\$ 2.56	\$ 2.56
056-0081-012-0000	SAFETY LIGHTS ONLY	\$ 0.00	\$ 2.56	\$ 2.56
056-0081-013-0000	SAFETY LIGHTS ONLY	\$ 0.00	\$ 2.56	\$ 2.56
056-0081-014-0000	SAFETY LIGHTS ONLY	\$ 0.00	\$ 2.56	\$ 2.56
056-0081-015-0000	SAFETY LIGHTS ONLY	\$ 0.00	\$ 2.56	\$ 2.56
056-0081-016-0000	SAFETY LIGHTS ONLY	\$ 0.00	\$ 2.56	\$ 2.56
056-0082-001-0000	SAFETY LIGHTS ONLY	\$ 0.00	\$ 2.56	\$ 2.56
056-0082-002-0000	SAFETY LIGHTS ONLY	\$ 0.00	\$ 2.56	\$ 2.56
056-0082-003-0000	SAFETY LIGHTS ONLY	\$ 0.00	\$ 2.56	\$ 2.56
056-0082-004-0000	SAFETY LIGHTS ONLY	\$ 0.00	\$ 2.56	\$ 2.56
056-0082-005-0000	SAFETY LIGHTS ONLY	\$ 0.00	\$ 2.56	\$ 2.56
056-0082-006-0000	SAFETY LIGHTS ONLY	\$ 0.00	\$ 2.56	\$ 2.56
056-0082-007-0000	SAFETY LIGHTS ONLY	\$ 0.00	\$ 2.56	\$ 2.56
056-0082-008-0000	SAFETY LIGHTS ONLY	\$ 0.00	\$ 2.56	\$ 2.56
056-0082-009-0000	SAFETY LIGHTS ONLY	\$ 0.00	\$ 2.56	\$ 2.56
056-0082-010-0000	SAFETY LIGHTS ONLY	\$ 0.00	\$ 2.56	\$ 2.56
056-0083-002-0000	SAFETY LIGHTS ONLY	\$ 0.00	\$ 2.56	\$ 2.56
056-0083-004-0000	SAFETY LIGHTS ONLY	\$ 0.00	\$ 2.56	\$ 2.56
056-0083-005-0000	SAFETY LIGHTS ONLY	\$ 0.00	\$ 2.56	\$ 2.56
056-0083-006-0000	SAFETY LIGHTS ONLY	\$ 0.00	\$ 2.56	\$ 2.56
056-0083-007-0000	SAFETY LIGHTS ONLY	\$ 0.00	\$ 2.56	\$ 2.56
056-0083-008-0000	SAFETY LIGHTS ONLY	\$ 0.00	\$ 2.56	\$ 2.56

ITEM 10.3.

**City of Rancho Cordova
Lighting District No. 2012-1 Exhibit A to the Resolution
Fiscal Year 2026-27 Assessment Roll**

ATTACHMENT 2
Attachment 2

APN	District Classification	Street Light Charge	Safety Light Charge	Total Assessment
056-0083-009-0000	SAFETY LIGHTS ONLY	\$ 0.00	\$ 2.56	\$ 2.56
056-0083-010-0000	SAFETY LIGHTS ONLY	\$ 0.00	\$ 2.56	\$ 2.56
056-0083-011-0000	SAFETY LIGHTS ONLY	\$ 0.00	\$ 2.56	\$ 2.56
056-0083-012-0000	SAFETY LIGHTS ONLY	\$ 0.00	\$ 2.56	\$ 2.56
056-0083-015-0000	SAFETY LIGHTS ONLY	\$ 0.00	\$ 2.56	\$ 2.56
056-0083-016-0000	SAFETY LIGHTS ONLY	\$ 0.00	\$ 2.56	\$ 2.56
056-0083-019-0000	SAFETY LIGHTS ONLY	\$ 0.00	\$ 2.56	\$ 2.56
056-0084-001-0000	SAFETY LIGHTS ONLY	\$ 0.00	\$ 2.56	\$ 2.56
056-0084-002-0000	SAFETY LIGHTS ONLY	\$ 0.00	\$ 2.56	\$ 2.56
056-0084-003-0000	SAFETY LIGHTS ONLY	\$ 0.00	\$ 2.56	\$ 2.56
056-0084-004-0000	SAFETY LIGHTS ONLY	\$ 0.00	\$ 2.56	\$ 2.56
056-0084-005-0000	SAFETY LIGHTS ONLY	\$ 0.00	\$ 2.56	\$ 2.56
056-0084-006-0000	SAFETY LIGHTS ONLY	\$ 0.00	\$ 2.56	\$ 2.56
056-0084-007-0000	SAFETY LIGHTS ONLY	\$ 0.00	\$ 2.56	\$ 2.56
056-0084-008-0000	SAFETY LIGHTS ONLY	\$ 0.00	\$ 2.56	\$ 2.56
056-0084-009-0000	SAFETY LIGHTS ONLY	\$ 0.00	\$ 2.56	\$ 2.56
056-0084-010-0000	SAFETY LIGHTS ONLY	\$ 0.00	\$ 2.56	\$ 2.56
056-0085-001-0000	SAFETY LIGHTS ONLY	\$ 0.00	\$ 2.56	\$ 2.56
056-0085-002-0000	SAFETY LIGHTS ONLY	\$ 0.00	\$ 2.56	\$ 2.56
056-0085-003-0000	SAFETY LIGHTS ONLY	\$ 0.00	\$ 2.56	\$ 2.56
056-0085-004-0000	SAFETY LIGHTS ONLY	\$ 0.00	\$ 2.56	\$ 2.56
056-0086-001-0000	SAFETY LIGHTS ONLY	\$ 0.00	\$ 2.56	\$ 2.56
056-0086-002-0000	SAFETY LIGHTS ONLY	\$ 0.00	\$ 2.56	\$ 2.56
056-0086-003-0000	SAFETY LIGHTS ONLY	\$ 0.00	\$ 2.56	\$ 2.56
056-0086-004-0000	SAFETY LIGHTS ONLY	\$ 0.00	\$ 2.56	\$ 2.56
056-0086-005-0000	SAFETY LIGHTS ONLY	\$ 0.00	\$ 2.56	\$ 2.56
056-0086-006-0000	SAFETY LIGHTS ONLY	\$ 0.00	\$ 2.56	\$ 2.56
056-0086-007-0000	SAFETY LIGHTS ONLY	\$ 0.00	\$ 2.56	\$ 2.56
056-0086-008-0000	SAFETY LIGHTS ONLY	\$ 0.00	\$ 2.56	\$ 2.56
056-0086-009-0000	SAFETY LIGHTS ONLY	\$ 0.00	\$ 2.56	\$ 2.56
056-0091-001-0000	SAFETY LIGHTS ONLY	\$ 0.00	\$ 2.56	\$ 2.56
056-0091-002-0000	SAFETY LIGHTS ONLY	\$ 0.00	\$ 2.56	\$ 2.56
056-0091-003-0000	SAFETY LIGHTS ONLY	\$ 0.00	\$ 2.56	\$ 2.56
056-0091-004-0000	SAFETY LIGHTS ONLY	\$ 0.00	\$ 2.56	\$ 2.56
056-0091-005-0000	SAFETY LIGHTS ONLY	\$ 0.00	\$ 2.56	\$ 2.56
056-0091-006-0000	SAFETY LIGHTS ONLY	\$ 0.00	\$ 2.56	\$ 2.56
056-0091-007-0000	SAFETY LIGHTS ONLY	\$ 0.00	\$ 2.56	\$ 2.56
056-0091-008-0000	SAFETY LIGHTS ONLY	\$ 0.00	\$ 2.56	\$ 2.56
056-0091-009-0000	SAFETY LIGHTS ONLY	\$ 0.00	\$ 2.56	\$ 2.56
056-0091-010-0000	SAFETY LIGHTS ONLY	\$ 0.00	\$ 2.56	\$ 2.56
056-0091-011-0000	SAFETY LIGHTS ONLY	\$ 0.00	\$ 2.56	\$ 2.56
056-0091-012-0000	SAFETY LIGHTS ONLY	\$ 0.00	\$ 2.56	\$ 2.56
056-0091-013-0000	SAFETY LIGHTS ONLY	\$ 0.00	\$ 2.56	\$ 2.56
056-0091-014-0000	SAFETY LIGHTS ONLY	\$ 0.00	\$ 2.56	\$ 2.56
056-0091-015-0000	SAFETY LIGHTS ONLY	\$ 0.00	\$ 2.56	\$ 2.56

ITEM 10.3.

**City of Rancho Cordova
Lighting District No. 2012-1 Exhibit A to the Resolution
Fiscal Year 2026-27 Assessment Roll**

ATTACHMENT 2
Attachment 2

APN	District Classification	Street Light Charge	Safety Light Charge	Total Assessment
056-0091-016-0000	SAFETY LIGHTS ONLY	\$ 0.00	\$ 2.56	\$ 2.56
056-0091-017-0000	SAFETY LIGHTS ONLY	\$ 0.00	\$ 2.56	\$ 2.56
056-0091-018-0000	SAFETY LIGHTS ONLY	\$ 0.00	\$ 2.56	\$ 2.56
056-0091-019-0000	SAFETY LIGHTS ONLY	\$ 0.00	\$ 2.56	\$ 2.56
056-0091-020-0000	SAFETY LIGHTS ONLY	\$ 0.00	\$ 2.56	\$ 2.56
056-0091-021-0000	SAFETY LIGHTS ONLY	\$ 0.00	\$ 2.56	\$ 2.56
056-0091-022-0000	SAFETY LIGHTS ONLY	\$ 0.00	\$ 2.56	\$ 2.56
056-0091-023-0000	SAFETY LIGHTS ONLY	\$ 0.00	\$ 2.56	\$ 2.56
056-0092-001-0000	SAFETY LIGHTS ONLY	\$ 0.00	\$ 2.56	\$ 2.56
056-0092-002-0000	SAFETY LIGHTS ONLY	\$ 0.00	\$ 2.56	\$ 2.56
056-0092-003-0000	SAFETY LIGHTS ONLY	\$ 0.00	\$ 2.56	\$ 2.56
056-0092-004-0000	SAFETY LIGHTS ONLY	\$ 0.00	\$ 2.56	\$ 2.56
056-0092-005-0000	SAFETY LIGHTS ONLY	\$ 0.00	\$ 2.56	\$ 2.56
056-0092-006-0000	SAFETY LIGHTS ONLY	\$ 0.00	\$ 2.56	\$ 2.56
056-0092-007-0000	SAFETY LIGHTS ONLY	\$ 0.00	\$ 2.56	\$ 2.56
056-0092-008-0000	SAFETY LIGHTS ONLY	\$ 0.00	\$ 2.56	\$ 2.56
056-0092-009-0000	SAFETY LIGHTS ONLY	\$ 0.00	\$ 2.56	\$ 2.56
056-0092-010-0000	SAFETY LIGHTS ONLY	\$ 0.00	\$ 2.56	\$ 2.56
056-0092-011-0000	SAFETY LIGHTS ONLY	\$ 0.00	\$ 2.56	\$ 2.56
056-0092-012-0000	SAFETY LIGHTS ONLY	\$ 0.00	\$ 2.56	\$ 2.56
056-0092-013-0000	SAFETY LIGHTS ONLY	\$ 0.00	\$ 2.56	\$ 2.56
056-0092-014-0000	SAFETY LIGHTS ONLY	\$ 0.00	\$ 2.56	\$ 2.56
056-0092-015-0000	SAFETY LIGHTS ONLY	\$ 0.00	\$ 2.56	\$ 2.56
056-0093-001-0000	SAFETY LIGHTS ONLY	\$ 0.00	\$ 2.56	\$ 2.56
056-0093-005-0000	SAFETY LIGHTS ONLY	\$ 0.00	\$ 2.56	\$ 2.56
056-0093-006-0000	SAFETY LIGHTS ONLY	\$ 0.00	\$ 2.56	\$ 2.56
056-0094-001-0000	SAFETY LIGHTS ONLY	\$ 0.00	\$ 2.56	\$ 2.56
056-0094-002-0000	SAFETY LIGHTS ONLY	\$ 0.00	\$ 2.56	\$ 2.56
056-0094-003-0000	SAFETY LIGHTS ONLY	\$ 0.00	\$ 2.56	\$ 2.56
056-0094-004-0000	SAFETY LIGHTS ONLY	\$ 0.00	\$ 2.56	\$ 2.56
056-0095-001-0000	SAFETY LIGHTS ONLY	\$ 0.00	\$ 2.56	\$ 2.56
056-0095-002-0000	SAFETY LIGHTS ONLY	\$ 0.00	\$ 2.56	\$ 2.56
056-0095-003-0000	SAFETY LIGHTS ONLY	\$ 0.00	\$ 2.56	\$ 2.56
056-0096-001-0000	SAFETY LIGHTS ONLY	\$ 0.00	\$ 2.56	\$ 2.56
056-0096-002-0000	SAFETY LIGHTS ONLY	\$ 0.00	\$ 2.56	\$ 2.56
056-0096-003-0000	SAFETY LIGHTS ONLY	\$ 0.00	\$ 2.56	\$ 2.56
056-0096-004-0000	SAFETY LIGHTS ONLY	\$ 0.00	\$ 2.56	\$ 2.56
056-0096-005-0000	SAFETY LIGHTS ONLY	\$ 0.00	\$ 2.56	\$ 2.56
056-0097-001-0000	SAFETY LIGHTS ONLY	\$ 0.00	\$ 2.56	\$ 2.56
056-0097-002-0000	SAFETY LIGHTS ONLY	\$ 0.00	\$ 2.56	\$ 2.56
056-0101-001-0000	SAFETY LIGHTS ONLY	\$ 0.00	\$ 2.56	\$ 2.56
056-0101-002-0000	SAFETY LIGHTS ONLY	\$ 0.00	\$ 2.56	\$ 2.56
056-0101-003-0000	SAFETY LIGHTS ONLY	\$ 0.00	\$ 2.56	\$ 2.56
056-0101-004-0000	SAFETY LIGHTS ONLY	\$ 0.00	\$ 2.56	\$ 2.56
056-0101-005-0000	SAFETY LIGHTS ONLY	\$ 0.00	\$ 2.56	\$ 2.56

ITEM 10.3.

**City of Rancho Cordova
Lighting District No. 2012-1 Exhibit A to the Resolution
Fiscal Year 2026-27 Assessment Roll**

**ATTACHMENT 2
Attachment 2**

APN	District Classification	Street Light Charge	Safety Light Charge	Total Assessment
056-0101-006-0000	SAFETY LIGHTS ONLY	\$ 0.00	\$ 2.56	\$ 2.56
056-0101-007-0000	SAFETY LIGHTS ONLY	\$ 0.00	\$ 2.56	\$ 2.56
056-0101-008-0000	SAFETY LIGHTS ONLY	\$ 0.00	\$ 2.56	\$ 2.56
056-0101-009-0000	SAFETY LIGHTS ONLY	\$ 0.00	\$ 2.56	\$ 2.56
056-0101-010-0000	SAFETY LIGHTS ONLY	\$ 0.00	\$ 2.56	\$ 2.56
056-0101-011-0000	SAFETY LIGHTS ONLY	\$ 0.00	\$ 2.56	\$ 2.56
056-0101-012-0000	SAFETY LIGHTS ONLY	\$ 0.00	\$ 2.56	\$ 2.56
056-0101-013-0000	SAFETY LIGHTS ONLY	\$ 0.00	\$ 2.56	\$ 2.56
056-0101-014-0000	SAFETY LIGHTS ONLY	\$ 0.00	\$ 2.56	\$ 2.56
056-0101-015-0000	SAFETY LIGHTS ONLY	\$ 0.00	\$ 2.56	\$ 2.56
056-0101-016-0000	SAFETY LIGHTS ONLY	\$ 0.00	\$ 2.56	\$ 2.56
056-0101-017-0000	SAFETY LIGHTS ONLY	\$ 0.00	\$ 2.56	\$ 2.56
056-0101-018-0000	SAFETY LIGHTS ONLY	\$ 0.00	\$ 2.56	\$ 2.56
056-0101-019-0000	SAFETY LIGHTS ONLY	\$ 0.00	\$ 2.56	\$ 2.56
056-0101-020-0000	SAFETY LIGHTS ONLY	\$ 0.00	\$ 2.56	\$ 2.56
056-0101-021-0000	SAFETY LIGHTS ONLY	\$ 0.00	\$ 2.56	\$ 2.56
056-0101-022-0000	SAFETY LIGHTS ONLY	\$ 0.00	\$ 2.56	\$ 2.56
056-0101-023-0000	SAFETY LIGHTS ONLY	\$ 0.00	\$ 2.56	\$ 2.56
056-0101-024-0000	SAFETY LIGHTS ONLY	\$ 0.00	\$ 2.56	\$ 2.56
056-0101-025-0000	SAFETY LIGHTS ONLY	\$ 0.00	\$ 2.56	\$ 2.56
056-0101-026-0000	SAFETY LIGHTS ONLY	\$ 0.00	\$ 2.56	\$ 2.56
056-0101-027-0000	SAFETY LIGHTS ONLY	\$ 0.00	\$ 2.56	\$ 2.56
056-0101-028-0000	SAFETY LIGHTS ONLY	\$ 0.00	\$ 2.56	\$ 2.56
056-0101-029-0000	SAFETY LIGHTS ONLY	\$ 0.00	\$ 2.56	\$ 2.56
056-0101-030-0000	SAFETY LIGHTS ONLY	\$ 0.00	\$ 2.56	\$ 2.56
056-0101-031-0000	SAFETY LIGHTS ONLY	\$ 0.00	\$ 2.56	\$ 2.56
056-0101-032-0000	SAFETY LIGHTS ONLY	\$ 0.00	\$ 2.56	\$ 2.56
056-0102-001-0000	SAFETY LIGHTS ONLY	\$ 0.00	\$ 2.56	\$ 2.56
056-0102-002-0000	SAFETY LIGHTS ONLY	\$ 0.00	\$ 2.56	\$ 2.56
056-0102-003-0000	SAFETY LIGHTS ONLY	\$ 0.00	\$ 2.56	\$ 2.56
056-0102-004-0000	SAFETY LIGHTS ONLY	\$ 0.00	\$ 2.56	\$ 2.56
056-0102-005-0000	SAFETY LIGHTS ONLY	\$ 0.00	\$ 2.56	\$ 2.56
056-0102-006-0000	SAFETY LIGHTS ONLY	\$ 0.00	\$ 2.56	\$ 2.56
056-0102-007-0000	SAFETY LIGHTS ONLY	\$ 0.00	\$ 2.56	\$ 2.56
056-0102-008-0000	SAFETY LIGHTS ONLY	\$ 0.00	\$ 2.56	\$ 2.56
056-0102-009-0000	SAFETY LIGHTS ONLY	\$ 0.00	\$ 2.56	\$ 2.56
056-0102-010-0000	SAFETY LIGHTS ONLY	\$ 0.00	\$ 2.56	\$ 2.56
056-0102-011-0000	SAFETY LIGHTS ONLY	\$ 0.00	\$ 2.56	\$ 2.56
056-0111-001-0000	SAFETY LIGHTS ONLY	\$ 0.00	\$ 2.56	\$ 2.56
056-0111-002-0000	SAFETY LIGHTS ONLY	\$ 0.00	\$ 2.56	\$ 2.56
056-0111-009-0000	SAFETY LIGHTS ONLY	\$ 0.00	\$ 2.56	\$ 2.56
056-0111-010-0000	SAFETY LIGHTS ONLY	\$ 0.00	\$ 2.56	\$ 2.56
056-0111-011-0000	SAFETY LIGHTS ONLY	\$ 0.00	\$ 2.56	\$ 2.56
056-0111-012-0000	SAFETY LIGHTS ONLY	\$ 0.00	\$ 2.56	\$ 2.56
056-0111-013-0000	SAFETY LIGHTS ONLY	\$ 0.00	\$ 2.56	\$ 2.56

ITEM 10.3.

**City of Rancho Cordova
Lighting District No. 2012-1 Exhibit A to the Resolution
Fiscal Year 2026-27 Assessment Roll**

**ATTACHMENT 2
Attachment 2**

APN	District Classification	Street Light Charge	Safety Light Charge	Total Assessment
056-0111-014-0000	SAFETY LIGHTS ONLY	\$ 0.00	\$ 2.56	\$ 2.56
056-0111-015-0000	SAFETY LIGHTS ONLY	\$ 0.00	\$ 2.56	\$ 2.56
056-0111-016-0000	SAFETY LIGHTS ONLY	\$ 0.00	\$ 2.56	\$ 2.56
056-0111-017-0000	SAFETY LIGHTS ONLY	\$ 0.00	\$ 2.56	\$ 2.56
056-0111-018-0000	SAFETY LIGHTS ONLY	\$ 0.00	\$ 2.56	\$ 2.56
056-0111-019-0000	SAFETY LIGHTS ONLY	\$ 0.00	\$ 2.56	\$ 2.56
056-0112-001-0000	SAFETY LIGHTS ONLY	\$ 0.00	\$ 2.56	\$ 2.56
056-0112-002-0000	SAFETY LIGHTS ONLY	\$ 0.00	\$ 2.56	\$ 2.56
056-0112-003-0000	SAFETY LIGHTS ONLY	\$ 0.00	\$ 2.56	\$ 2.56
056-0112-004-0000	SAFETY LIGHTS ONLY	\$ 0.00	\$ 2.56	\$ 2.56
056-0112-005-0000	SAFETY LIGHTS ONLY	\$ 0.00	\$ 2.56	\$ 2.56
056-0112-006-0000	SAFETY LIGHTS ONLY	\$ 0.00	\$ 2.56	\$ 2.56
056-0112-007-0000	SAFETY LIGHTS ONLY	\$ 0.00	\$ 2.56	\$ 2.56
056-0112-008-0000	SAFETY LIGHTS ONLY	\$ 0.00	\$ 2.56	\$ 2.56
056-0112-009-0000	SAFETY LIGHTS ONLY	\$ 0.00	\$ 2.56	\$ 2.56
056-0112-010-0000	SAFETY LIGHTS ONLY	\$ 0.00	\$ 2.56	\$ 2.56
056-0112-011-0000	SAFETY LIGHTS ONLY	\$ 0.00	\$ 2.56	\$ 2.56
056-0112-012-0000	SAFETY LIGHTS ONLY	\$ 0.00	\$ 2.56	\$ 2.56
056-0112-013-0000	SAFETY LIGHTS ONLY	\$ 0.00	\$ 2.56	\$ 2.56
056-0112-014-0000	SAFETY LIGHTS ONLY	\$ 0.00	\$ 2.56	\$ 2.56
056-0112-015-0000	SAFETY LIGHTS ONLY	\$ 0.00	\$ 2.56	\$ 2.56
056-0112-016-0000	SAFETY LIGHTS ONLY	\$ 0.00	\$ 2.56	\$ 2.56
056-0112-017-0000	SAFETY LIGHTS ONLY	\$ 0.00	\$ 2.56	\$ 2.56
056-0112-018-0000	SAFETY LIGHTS ONLY	\$ 0.00	\$ 2.56	\$ 2.56
056-0112-019-0000	SAFETY LIGHTS ONLY	\$ 0.00	\$ 2.56	\$ 2.56
056-0112-020-0000	SAFETY LIGHTS ONLY	\$ 0.00	\$ 2.56	\$ 2.56
056-0112-021-0000	SAFETY LIGHTS ONLY	\$ 0.00	\$ 2.56	\$ 2.56
056-0112-022-0000	SAFETY LIGHTS ONLY	\$ 0.00	\$ 2.56	\$ 2.56
056-0112-023-0000	SAFETY LIGHTS ONLY	\$ 0.00	\$ 2.56	\$ 2.56
056-0112-024-0000	SAFETY LIGHTS ONLY	\$ 0.00	\$ 2.56	\$ 2.56
056-0112-025-0000	SAFETY LIGHTS ONLY	\$ 0.00	\$ 2.56	\$ 2.56
056-0112-026-0000	SAFETY LIGHTS ONLY	\$ 0.00	\$ 2.56	\$ 2.56
056-0112-027-0000	SAFETY LIGHTS ONLY	\$ 0.00	\$ 2.56	\$ 2.56
056-0113-001-0000	SAFETY LIGHTS ONLY	\$ 0.00	\$ 2.56	\$ 2.56
056-0113-002-0000	SAFETY LIGHTS ONLY	\$ 0.00	\$ 2.56	\$ 2.56
056-0113-003-0000	SAFETY LIGHTS ONLY	\$ 0.00	\$ 2.56	\$ 2.56
056-0113-004-0000	SAFETY LIGHTS ONLY	\$ 0.00	\$ 2.56	\$ 2.56
056-0113-005-0000	SAFETY LIGHTS ONLY	\$ 0.00	\$ 2.56	\$ 2.56
056-0113-006-0000	SAFETY LIGHTS ONLY	\$ 0.00	\$ 2.56	\$ 2.56
056-0113-007-0000	SAFETY LIGHTS ONLY	\$ 0.00	\$ 2.56	\$ 2.56
056-0114-001-0000	SAFETY LIGHTS ONLY	\$ 0.00	\$ 2.56	\$ 2.56
056-0114-002-0000	SAFETY LIGHTS ONLY	\$ 0.00	\$ 2.56	\$ 2.56
056-0114-003-0000	SAFETY LIGHTS ONLY	\$ 0.00	\$ 2.56	\$ 2.56
056-0114-004-0000	SAFETY LIGHTS ONLY	\$ 0.00	\$ 2.56	\$ 2.56
056-0114-005-0000	SAFETY LIGHTS ONLY	\$ 0.00	\$ 2.56	\$ 2.56

ITEM 10.3.

**City of Rancho Cordova
Lighting District No. 2012-1 Exhibit A to the Resolution
Fiscal Year 2026-27 Assessment Roll**

ATTACHMENT 2
Attachment 2

APN	District Classification	Street Light Charge	Safety Light Charge	Total Assessment
056-0114-006-0000	SAFETY LIGHTS ONLY	\$ 0.00	\$ 2.56	\$ 2.56
056-0114-007-0000	SAFETY LIGHTS ONLY	\$ 0.00	\$ 2.56	\$ 2.56
056-0114-008-0000	SAFETY LIGHTS ONLY	\$ 0.00	\$ 2.56	\$ 2.56
056-0115-001-0000	SAFETY LIGHTS ONLY	\$ 0.00	\$ 2.56	\$ 2.56
056-0115-002-0000	SAFETY LIGHTS ONLY	\$ 0.00	\$ 2.56	\$ 2.56
056-0115-003-0000	SAFETY LIGHTS ONLY	\$ 0.00	\$ 2.56	\$ 2.56
056-0115-004-0000	SAFETY LIGHTS ONLY	\$ 0.00	\$ 2.56	\$ 2.56
056-0115-005-0000	SAFETY LIGHTS ONLY	\$ 0.00	\$ 2.56	\$ 2.56
056-0115-006-0000	SAFETY LIGHTS ONLY	\$ 0.00	\$ 2.56	\$ 2.56
056-0116-001-0000	SAFETY LIGHTS ONLY	\$ 0.00	\$ 2.56	\$ 2.56
056-0116-002-0000	SAFETY LIGHTS ONLY	\$ 0.00	\$ 2.56	\$ 2.56
056-0116-003-0000	SAFETY LIGHTS ONLY	\$ 0.00	\$ 2.56	\$ 2.56
056-0116-004-0000	SAFETY LIGHTS ONLY	\$ 0.00	\$ 2.56	\$ 2.56
056-0116-005-0000	SAFETY LIGHTS ONLY	\$ 0.00	\$ 2.56	\$ 2.56
056-0116-006-0000	SAFETY LIGHTS ONLY	\$ 0.00	\$ 2.56	\$ 2.56
056-0116-007-0000	SAFETY LIGHTS ONLY	\$ 0.00	\$ 2.56	\$ 2.56
056-0116-008-0000	SAFETY LIGHTS ONLY	\$ 0.00	\$ 2.56	\$ 2.56
056-0116-009-0000	SAFETY LIGHTS ONLY	\$ 0.00	\$ 2.56	\$ 2.56
056-0116-010-0000	SAFETY LIGHTS ONLY	\$ 0.00	\$ 2.56	\$ 2.56
056-0122-001-0000	SAFETY LIGHTS ONLY	\$ 0.00	\$ 2.56	\$ 2.56
056-0122-002-0000	SAFETY LIGHTS ONLY	\$ 0.00	\$ 2.56	\$ 2.56
056-0122-003-0000	SAFETY LIGHTS ONLY	\$ 0.00	\$ 2.56	\$ 2.56
056-0122-004-0000	SAFETY LIGHTS ONLY	\$ 0.00	\$ 2.56	\$ 2.56
056-0122-005-0000	SAFETY LIGHTS ONLY	\$ 0.00	\$ 2.56	\$ 2.56
056-0122-006-0000	SAFETY LIGHTS ONLY	\$ 0.00	\$ 2.56	\$ 2.56
056-0122-007-0000	SAFETY LIGHTS ONLY	\$ 0.00	\$ 2.56	\$ 2.56
056-0122-008-0000	SAFETY LIGHTS ONLY	\$ 0.00	\$ 2.56	\$ 2.56
056-0122-009-0000	SAFETY LIGHTS ONLY	\$ 0.00	\$ 2.56	\$ 2.56
056-0123-001-0000	SAFETY LIGHTS ONLY	\$ 0.00	\$ 2.56	\$ 2.56
056-0123-002-0000	SAFETY LIGHTS ONLY	\$ 0.00	\$ 2.56	\$ 2.56
056-0123-003-0000	SAFETY LIGHTS ONLY	\$ 0.00	\$ 2.56	\$ 2.56
056-0123-004-0000	SAFETY LIGHTS ONLY	\$ 0.00	\$ 2.56	\$ 2.56
056-0123-005-0000	SAFETY LIGHTS ONLY	\$ 0.00	\$ 2.56	\$ 2.56
056-0123-006-0000	SAFETY LIGHTS ONLY	\$ 0.00	\$ 2.56	\$ 2.56
056-0123-007-0000	SAFETY LIGHTS ONLY	\$ 0.00	\$ 2.56	\$ 2.56
056-0123-008-0000	SAFETY LIGHTS ONLY	\$ 0.00	\$ 2.56	\$ 2.56
056-0123-009-0000	SAFETY LIGHTS ONLY	\$ 0.00	\$ 2.56	\$ 2.56
056-0123-010-0000	SAFETY LIGHTS ONLY	\$ 0.00	\$ 2.56	\$ 2.56
056-0123-011-0000	SAFETY LIGHTS ONLY	\$ 0.00	\$ 2.56	\$ 2.56
056-0123-012-0000	SAFETY LIGHTS ONLY	\$ 0.00	\$ 2.56	\$ 2.56
056-0123-013-0000	SAFETY LIGHTS ONLY	\$ 0.00	\$ 2.56	\$ 2.56
056-0123-014-0000	SAFETY LIGHTS ONLY	\$ 0.00	\$ 2.56	\$ 2.56
056-0123-015-0000	SAFETY LIGHTS ONLY	\$ 0.00	\$ 2.56	\$ 2.56
056-0123-016-0000	SAFETY LIGHTS ONLY	\$ 0.00	\$ 2.56	\$ 2.56
056-0123-017-0000	SAFETY LIGHTS ONLY	\$ 0.00	\$ 2.56	\$ 2.56

ITEM 10.3.

ATTACHMENT 2
Attachment 2

City of Rancho Cordova
Lighting District No. 2012-1 Exhibit A to the Resolution
Fiscal Year 2026-27 Assessment Roll

APN	District Classification	Street Light Charge	Safety Light Charge	Total Assessment
056-0123-018-0000	SAFETY LIGHTS ONLY	\$ 0.00	\$ 2.56	\$ 2.56
056-0123-019-0000	SAFETY LIGHTS ONLY	\$ 0.00	\$ 2.56	\$ 2.56
056-0123-020-0000	SAFETY LIGHTS ONLY	\$ 0.00	\$ 2.56	\$ 2.56
056-0123-021-0000	SAFETY LIGHTS ONLY	\$ 0.00	\$ 2.56	\$ 2.56
056-0123-022-0000	SAFETY LIGHTS ONLY	\$ 0.00	\$ 2.56	\$ 2.56
056-0123-023-0000	SAFETY LIGHTS ONLY	\$ 0.00	\$ 2.56	\$ 2.56
056-0123-024-0000	SAFETY LIGHTS ONLY	\$ 0.00	\$ 2.56	\$ 2.56
056-0123-025-0000	SAFETY LIGHTS ONLY	\$ 0.00	\$ 2.56	\$ 2.56
056-0124-001-0000	SAFETY LIGHTS ONLY	\$ 0.00	\$ 2.56	\$ 2.56
056-0125-001-0000	SAFETY LIGHTS ONLY	\$ 0.00	\$ 2.56	\$ 2.56
056-0125-002-0000	SAFETY LIGHTS ONLY	\$ 0.00	\$ 2.56	\$ 2.56
056-0125-003-0000	SAFETY LIGHTS ONLY	\$ 0.00	\$ 2.56	\$ 2.56
056-0127-001-0000	SAFETY LIGHTS ONLY	\$ 0.00	\$ 2.56	\$ 2.56
056-0127-002-0000	SAFETY LIGHTS ONLY	\$ 0.00	\$ 2.56	\$ 2.56
056-0131-001-0000	SAFETY LIGHTS ONLY	\$ 0.00	\$ 2.56	\$ 2.56
056-0131-002-0000	SAFETY LIGHTS ONLY	\$ 0.00	\$ 2.56	\$ 2.56
056-0131-003-0000	SAFETY LIGHTS ONLY	\$ 0.00	\$ 2.56	\$ 2.56
056-0131-004-0000	SAFETY LIGHTS ONLY	\$ 0.00	\$ 2.56	\$ 2.56
056-0131-005-0000	SAFETY LIGHTS ONLY	\$ 0.00	\$ 2.56	\$ 2.56
056-0131-006-0000	SAFETY LIGHTS ONLY	\$ 0.00	\$ 2.56	\$ 2.56
056-0131-007-0000	SAFETY LIGHTS ONLY	\$ 0.00	\$ 2.56	\$ 2.56
056-0131-008-0000	SAFETY LIGHTS ONLY	\$ 0.00	\$ 2.56	\$ 2.56
056-0131-009-0000	SAFETY LIGHTS ONLY	\$ 0.00	\$ 2.56	\$ 2.56
056-0131-010-0000	SAFETY LIGHTS ONLY	\$ 0.00	\$ 2.56	\$ 2.56
056-0131-011-0000	SAFETY LIGHTS ONLY	\$ 0.00	\$ 2.56	\$ 2.56
056-0131-012-0000	SAFETY LIGHTS ONLY	\$ 0.00	\$ 2.56	\$ 2.56
056-0132-001-0000	SAFETY LIGHTS ONLY	\$ 0.00	\$ 2.56	\$ 2.56
056-0132-002-0000	SAFETY LIGHTS ONLY	\$ 0.00	\$ 2.56	\$ 2.56
056-0132-003-0000	SAFETY LIGHTS ONLY	\$ 0.00	\$ 2.56	\$ 2.56
056-0132-004-0000	SAFETY LIGHTS ONLY	\$ 0.00	\$ 2.56	\$ 2.56
056-0132-005-0000	SAFETY LIGHTS ONLY	\$ 0.00	\$ 2.56	\$ 2.56
056-0132-006-0000	SAFETY LIGHTS ONLY	\$ 0.00	\$ 2.56	\$ 2.56
056-0132-007-0000	SAFETY LIGHTS ONLY	\$ 0.00	\$ 2.56	\$ 2.56
056-0132-008-0000	SAFETY LIGHTS ONLY	\$ 0.00	\$ 2.56	\$ 2.56
056-0132-009-0000	SAFETY LIGHTS ONLY	\$ 0.00	\$ 2.56	\$ 2.56
056-0132-010-0000	SAFETY LIGHTS ONLY	\$ 0.00	\$ 2.56	\$ 2.56
056-0132-011-0000	SAFETY LIGHTS ONLY	\$ 0.00	\$ 2.56	\$ 2.56
056-0132-012-0000	SAFETY LIGHTS ONLY	\$ 0.00	\$ 2.56	\$ 2.56
056-0132-013-0000	SAFETY LIGHTS ONLY	\$ 0.00	\$ 2.56	\$ 2.56
056-0132-014-0000	SAFETY LIGHTS ONLY	\$ 0.00	\$ 2.56	\$ 2.56
056-0132-015-0000	SAFETY LIGHTS ONLY	\$ 0.00	\$ 2.56	\$ 2.56
056-0132-016-0000	SAFETY LIGHTS ONLY	\$ 0.00	\$ 2.56	\$ 2.56
056-0132-017-0000	SAFETY LIGHTS ONLY	\$ 0.00	\$ 2.56	\$ 2.56
056-0132-018-0000	SAFETY LIGHTS ONLY	\$ 0.00	\$ 2.56	\$ 2.56
056-0133-001-0000	SAFETY LIGHTS ONLY	\$ 0.00	\$ 2.56	\$ 2.56

ITEM 10.3.

**City of Rancho Cordova
Lighting District No. 2012-1 Exhibit A to the Resolution
Fiscal Year 2026-27 Assessment Roll**

**ATTACHMENT 2
Attachment 2**

APN	District Classification	Street Light Charge	Safety Light Charge	Total Assessment
056-0133-002-0000	SAFETY LIGHTS ONLY	\$ 0.00	\$ 2.56	\$ 2.56
056-0133-003-0000	SAFETY LIGHTS ONLY	\$ 0.00	\$ 2.56	\$ 2.56
056-0133-004-0000	SAFETY LIGHTS ONLY	\$ 0.00	\$ 2.56	\$ 2.56
056-0133-005-0000	SAFETY LIGHTS ONLY	\$ 0.00	\$ 2.56	\$ 2.56
056-0133-006-0000	SAFETY LIGHTS ONLY	\$ 0.00	\$ 2.56	\$ 2.56
056-0133-007-0000	SAFETY LIGHTS ONLY	\$ 0.00	\$ 2.56	\$ 2.56
056-0133-008-0000	SAFETY LIGHTS ONLY	\$ 0.00	\$ 2.56	\$ 2.56
056-0134-001-0000	SAFETY LIGHTS ONLY	\$ 0.00	\$ 2.56	\$ 2.56
056-0135-001-0000	SAFETY LIGHTS ONLY	\$ 0.00	\$ 2.56	\$ 2.56
056-0135-002-0000	SAFETY LIGHTS ONLY	\$ 0.00	\$ 2.56	\$ 2.56
056-0136-001-0000	SAFETY LIGHTS ONLY	\$ 0.00	\$ 2.56	\$ 2.56
056-0141-001-0000	SAFETY LIGHTS ONLY	\$ 0.00	\$ 2.56	\$ 2.56
056-0141-002-0000	SAFETY LIGHTS ONLY	\$ 0.00	\$ 2.56	\$ 2.56
056-0141-003-0000	SAFETY LIGHTS ONLY	\$ 0.00	\$ 2.56	\$ 2.56
056-0141-004-0000	SAFETY LIGHTS ONLY	\$ 0.00	\$ 2.56	\$ 2.56
056-0141-005-0000	SAFETY LIGHTS ONLY	\$ 0.00	\$ 2.56	\$ 2.56
056-0141-006-0000	SAFETY LIGHTS ONLY	\$ 0.00	\$ 2.56	\$ 2.56
056-0141-007-0000	SAFETY LIGHTS ONLY	\$ 0.00	\$ 2.56	\$ 2.56
056-0141-008-0000	SAFETY LIGHTS ONLY	\$ 0.00	\$ 2.56	\$ 2.56
056-0141-009-0000	SAFETY LIGHTS ONLY	\$ 0.00	\$ 2.56	\$ 2.56
056-0141-010-0000	SAFETY LIGHTS ONLY	\$ 0.00	\$ 2.56	\$ 2.56
056-0141-011-0000	SAFETY LIGHTS ONLY	\$ 0.00	\$ 2.56	\$ 2.56
056-0141-012-0000	SAFETY LIGHTS ONLY	\$ 0.00	\$ 2.56	\$ 2.56
056-0141-013-0000	SAFETY LIGHTS ONLY	\$ 0.00	\$ 2.56	\$ 2.56
056-0141-014-0000	SAFETY LIGHTS ONLY	\$ 0.00	\$ 2.56	\$ 2.56
056-0141-015-0000	SAFETY LIGHTS ONLY	\$ 0.00	\$ 2.56	\$ 2.56
056-0141-016-0000	SAFETY LIGHTS ONLY	\$ 0.00	\$ 2.56	\$ 2.56
056-0142-001-0000	SAFETY LIGHTS ONLY	\$ 0.00	\$ 2.56	\$ 2.56
056-0142-002-0000	SAFETY LIGHTS ONLY	\$ 0.00	\$ 2.56	\$ 2.56
056-0142-003-0000	SAFETY LIGHTS ONLY	\$ 0.00	\$ 2.56	\$ 2.56
056-0143-001-0000	SAFETY LIGHTS ONLY	\$ 0.00	\$ 2.56	\$ 2.56
056-0143-002-0000	SAFETY LIGHTS ONLY	\$ 0.00	\$ 2.56	\$ 2.56
056-0143-003-0000	SAFETY LIGHTS ONLY	\$ 0.00	\$ 2.56	\$ 2.56
056-0143-004-0000	SAFETY LIGHTS ONLY	\$ 0.00	\$ 2.56	\$ 2.56
056-0144-001-0000	SAFETY LIGHTS ONLY	\$ 0.00	\$ 2.56	\$ 2.56
056-0144-002-0000	SAFETY LIGHTS ONLY	\$ 0.00	\$ 2.56	\$ 2.56
056-0144-003-0000	SAFETY LIGHTS ONLY	\$ 0.00	\$ 2.56	\$ 2.56
056-0144-004-0000	SAFETY LIGHTS ONLY	\$ 0.00	\$ 2.56	\$ 2.56
056-0144-005-0000	SAFETY LIGHTS ONLY	\$ 0.00	\$ 2.56	\$ 2.56
056-0144-006-0000	SAFETY LIGHTS ONLY	\$ 0.00	\$ 2.56	\$ 2.56
056-0144-007-0000	SAFETY LIGHTS ONLY	\$ 0.00	\$ 2.56	\$ 2.56
056-0144-008-0000	SAFETY LIGHTS ONLY	\$ 0.00	\$ 2.56	\$ 2.56
056-0144-009-0000	SAFETY LIGHTS ONLY	\$ 0.00	\$ 2.56	\$ 2.56
056-0144-010-0000	SAFETY LIGHTS ONLY	\$ 0.00	\$ 2.56	\$ 2.56
056-0144-011-0000	SAFETY LIGHTS ONLY	\$ 0.00	\$ 2.56	\$ 2.56

ITEM 10.3.

ATTACHMENT 2
Attachment 2

City of Rancho Cordova
Lighting District No. 2012-1 Exhibit A to the Resolution
Fiscal Year 2026-27 Assessment Roll

APN	District Classification	Street Light Charge	Safety Light Charge	Total Assessment
056-0144-012-0000	SAFETY LIGHTS ONLY	\$ 0.00	\$ 2.56	\$ 2.56
056-0144-013-0000	SAFETY LIGHTS ONLY	\$ 0.00	\$ 2.56	\$ 2.56
056-0144-014-0000	SAFETY LIGHTS ONLY	\$ 0.00	\$ 2.56	\$ 2.56
056-0144-015-0000	SAFETY LIGHTS ONLY	\$ 0.00	\$ 2.56	\$ 2.56
056-0144-016-0000	SAFETY LIGHTS ONLY	\$ 0.00	\$ 2.56	\$ 2.56
056-0144-017-0000	SAFETY LIGHTS ONLY	\$ 0.00	\$ 2.56	\$ 2.56
056-0151-001-0000	SAFETY LIGHTS ONLY	\$ 0.00	\$ 2.56	\$ 2.56
056-0151-002-0000	SAFETY LIGHTS ONLY	\$ 0.00	\$ 2.56	\$ 2.56
056-0151-003-0000	SAFETY LIGHTS ONLY	\$ 0.00	\$ 2.56	\$ 2.56
056-0151-004-0000	SAFETY LIGHTS ONLY	\$ 0.00	\$ 2.56	\$ 2.56
056-0151-005-0000	SAFETY LIGHTS ONLY	\$ 0.00	\$ 2.56	\$ 2.56
056-0151-006-0000	SAFETY LIGHTS ONLY	\$ 0.00	\$ 2.56	\$ 2.56
056-0151-007-0000	SAFETY LIGHTS ONLY	\$ 0.00	\$ 2.56	\$ 2.56
056-0151-008-0000	SAFETY LIGHTS ONLY	\$ 0.00	\$ 2.56	\$ 2.56
056-0151-009-0000	SAFETY LIGHTS ONLY	\$ 0.00	\$ 2.56	\$ 2.56
056-0151-010-0000	SAFETY LIGHTS ONLY	\$ 0.00	\$ 2.56	\$ 2.56
056-0151-011-0000	SAFETY LIGHTS ONLY	\$ 0.00	\$ 2.56	\$ 2.56
056-0151-012-0000	SAFETY LIGHTS ONLY	\$ 0.00	\$ 2.56	\$ 2.56
056-0151-013-0000	SAFETY LIGHTS ONLY	\$ 0.00	\$ 2.56	\$ 2.56
056-0151-014-0000	SAFETY LIGHTS ONLY	\$ 0.00	\$ 2.56	\$ 2.56
056-0151-015-0000	SAFETY LIGHTS ONLY	\$ 0.00	\$ 2.56	\$ 2.56
056-0151-016-0000	SAFETY LIGHTS ONLY	\$ 0.00	\$ 2.56	\$ 2.56
056-0151-017-0000	SAFETY LIGHTS ONLY	\$ 0.00	\$ 2.56	\$ 2.56
056-0151-018-0000	SAFETY LIGHTS ONLY	\$ 0.00	\$ 2.56	\$ 2.56
056-0151-019-0000	SAFETY LIGHTS ONLY	\$ 0.00	\$ 2.56	\$ 2.56
056-0151-020-0000	SAFETY LIGHTS ONLY	\$ 0.00	\$ 2.56	\$ 2.56
056-0151-021-0000	SAFETY LIGHTS ONLY	\$ 0.00	\$ 2.56	\$ 2.56
056-0151-022-0000	SAFETY LIGHTS ONLY	\$ 0.00	\$ 2.56	\$ 2.56
056-0151-023-0000	SAFETY LIGHTS ONLY	\$ 0.00	\$ 2.56	\$ 2.56
056-0151-024-0000	SAFETY LIGHTS ONLY	\$ 0.00	\$ 2.56	\$ 2.56
056-0151-025-0000	SAFETY LIGHTS ONLY	\$ 0.00	\$ 2.56	\$ 2.56
056-0151-026-0000	SAFETY LIGHTS ONLY	\$ 0.00	\$ 2.56	\$ 2.56
056-0151-027-0000	SAFETY LIGHTS ONLY	\$ 0.00	\$ 2.56	\$ 2.56
056-0151-028-0000	SAFETY LIGHTS ONLY	\$ 0.00	\$ 2.56	\$ 2.56
056-0151-029-0000	SAFETY LIGHTS ONLY	\$ 0.00	\$ 2.56	\$ 2.56
056-0151-030-0000	SAFETY LIGHTS ONLY	\$ 0.00	\$ 2.56	\$ 2.56
056-0151-031-0000	SAFETY LIGHTS ONLY	\$ 0.00	\$ 2.56	\$ 2.56
056-0151-032-0000	SAFETY LIGHTS ONLY	\$ 0.00	\$ 2.56	\$ 2.56
056-0151-033-0000	SAFETY LIGHTS ONLY	\$ 0.00	\$ 2.56	\$ 2.56
056-0151-034-0000	SAFETY LIGHTS ONLY	\$ 0.00	\$ 2.56	\$ 2.56
056-0152-001-0000	SAFETY LIGHTS ONLY	\$ 0.00	\$ 2.56	\$ 2.56
056-0152-002-0000	SAFETY LIGHTS ONLY	\$ 0.00	\$ 2.56	\$ 2.56
056-0152-003-0000	SAFETY LIGHTS ONLY	\$ 0.00	\$ 2.56	\$ 2.56
056-0152-004-0000	SAFETY LIGHTS ONLY	\$ 0.00	\$ 2.56	\$ 2.56
056-0152-005-0000	SAFETY LIGHTS ONLY	\$ 0.00	\$ 2.56	\$ 2.56

ITEM 10.3.

ATTACHMENT 2
Attachment 2

City of Rancho Cordova
Lighting District No. 2012-1 Exhibit A to the Resolution
Fiscal Year 2026-27 Assessment Roll

APN	District Classification	Street Light Charge	Safety Light Charge	Total Assessment
056-0152-006-0000	SAFETY LIGHTS ONLY	\$ 0.00	\$ 2.56	\$ 2.56
056-0152-007-0000	SAFETY LIGHTS ONLY	\$ 0.00	\$ 2.56	\$ 2.56
056-0152-008-0000	SAFETY LIGHTS ONLY	\$ 0.00	\$ 2.56	\$ 2.56
056-0152-009-0000	SAFETY LIGHTS ONLY	\$ 0.00	\$ 2.56	\$ 2.56
056-0152-010-0000	SAFETY LIGHTS ONLY	\$ 0.00	\$ 2.56	\$ 2.56
056-0152-011-0000	SAFETY LIGHTS ONLY	\$ 0.00	\$ 2.56	\$ 2.56
056-0152-012-0000	SAFETY LIGHTS ONLY	\$ 0.00	\$ 2.56	\$ 2.56
056-0152-013-0000	SAFETY LIGHTS ONLY	\$ 0.00	\$ 2.56	\$ 2.56
056-0152-014-0000	SAFETY LIGHTS ONLY	\$ 0.00	\$ 2.56	\$ 2.56
056-0152-015-0000	SAFETY LIGHTS ONLY	\$ 0.00	\$ 2.56	\$ 2.56
056-0152-016-0000	SAFETY LIGHTS ONLY	\$ 0.00	\$ 2.56	\$ 2.56
056-0152-017-0000	SAFETY LIGHTS ONLY	\$ 0.00	\$ 2.56	\$ 2.56
056-0152-018-0000	SAFETY LIGHTS ONLY	\$ 0.00	\$ 2.56	\$ 2.56
056-0152-019-0000	SAFETY LIGHTS ONLY	\$ 0.00	\$ 2.56	\$ 2.56
056-0152-020-0000	SAFETY LIGHTS ONLY	\$ 0.00	\$ 2.56	\$ 2.56
056-0152-021-0000	SAFETY LIGHTS ONLY	\$ 0.00	\$ 2.56	\$ 2.56
056-0152-022-0000	SAFETY LIGHTS ONLY	\$ 0.00	\$ 2.56	\$ 2.56
056-0153-001-0000	SAFETY LIGHTS ONLY	\$ 0.00	\$ 2.56	\$ 2.56
056-0153-002-0000	SAFETY LIGHTS ONLY	\$ 0.00	\$ 2.56	\$ 2.56
056-0153-003-0000	SAFETY LIGHTS ONLY	\$ 0.00	\$ 2.56	\$ 2.56
056-0153-004-0000	SAFETY LIGHTS ONLY	\$ 0.00	\$ 2.56	\$ 2.56
056-0153-005-0000	SAFETY LIGHTS ONLY	\$ 0.00	\$ 2.56	\$ 2.56
056-0153-006-0000	SAFETY LIGHTS ONLY	\$ 0.00	\$ 2.56	\$ 2.56
056-0153-007-0000	SAFETY LIGHTS ONLY	\$ 0.00	\$ 2.56	\$ 2.56
056-0153-008-0000	SAFETY LIGHTS ONLY	\$ 0.00	\$ 2.56	\$ 2.56
056-0153-009-0000	SAFETY LIGHTS ONLY	\$ 0.00	\$ 2.56	\$ 2.56
056-0153-010-0000	SAFETY LIGHTS ONLY	\$ 0.00	\$ 2.56	\$ 2.56
056-0153-011-0000	SAFETY LIGHTS ONLY	\$ 0.00	\$ 2.56	\$ 2.56
056-0153-012-0000	SAFETY LIGHTS ONLY	\$ 0.00	\$ 2.56	\$ 2.56
056-0153-013-0000	SAFETY LIGHTS ONLY	\$ 0.00	\$ 2.56	\$ 2.56
056-0153-014-0000	SAFETY LIGHTS ONLY	\$ 0.00	\$ 2.56	\$ 2.56
056-0153-015-0000	SAFETY LIGHTS ONLY	\$ 0.00	\$ 2.56	\$ 2.56
056-0153-016-0000	SAFETY LIGHTS ONLY	\$ 0.00	\$ 2.56	\$ 2.56
056-0153-017-0000	SAFETY LIGHTS ONLY	\$ 0.00	\$ 2.56	\$ 2.56
056-0153-018-0000	SAFETY LIGHTS ONLY	\$ 0.00	\$ 2.56	\$ 2.56
056-0153-019-0000	SAFETY LIGHTS ONLY	\$ 0.00	\$ 2.56	\$ 2.56
056-0153-020-0000	SAFETY LIGHTS ONLY	\$ 0.00	\$ 2.56	\$ 2.56
056-0153-021-0000	SAFETY LIGHTS ONLY	\$ 0.00	\$ 2.56	\$ 2.56
056-0153-022-0000	SAFETY LIGHTS ONLY	\$ 0.00	\$ 2.56	\$ 2.56
056-0153-023-0000	SAFETY LIGHTS ONLY	\$ 0.00	\$ 2.56	\$ 2.56
056-0153-024-0000	SAFETY LIGHTS ONLY	\$ 0.00	\$ 2.56	\$ 2.56
056-0153-025-0000	SAFETY LIGHTS ONLY	\$ 0.00	\$ 2.56	\$ 2.56
056-0154-001-0000	SAFETY LIGHTS ONLY	\$ 0.00	\$ 2.56	\$ 2.56
056-0154-002-0000	SAFETY LIGHTS ONLY	\$ 0.00	\$ 2.56	\$ 2.56
056-0154-003-0000	SAFETY LIGHTS ONLY	\$ 0.00	\$ 2.56	\$ 2.56

ITEM 10.3.

ATTACHMENT 2
Attachment 2

City of Rancho Cordova
Lighting District No. 2012-1 Exhibit A to the Resolution
Fiscal Year 2026-27 Assessment Roll

APN	District Classification	Street Light Charge	Safety Light Charge	Total Assessment
056-0154-004-0000	SAFETY LIGHTS ONLY	\$ 0.00	\$ 2.56	\$ 2.56
056-0154-005-0000	SAFETY LIGHTS ONLY	\$ 0.00	\$ 2.56	\$ 2.56
056-0154-006-0000	SAFETY LIGHTS ONLY	\$ 0.00	\$ 2.56	\$ 2.56
056-0154-007-0000	SAFETY LIGHTS ONLY	\$ 0.00	\$ 2.56	\$ 2.56
056-0155-001-0000	RESIDENTIAL	\$ 15.32	\$ 2.56	\$ 17.88
056-0155-002-0000	SAFETY LIGHTS ONLY	\$ 0.00	\$ 2.56	\$ 2.56
056-0155-003-0000	SAFETY LIGHTS ONLY	\$ 0.00	\$ 2.56	\$ 2.56
056-0155-004-0000	SAFETY LIGHTS ONLY	\$ 0.00	\$ 2.56	\$ 2.56
056-0155-005-0000	SAFETY LIGHTS ONLY	\$ 0.00	\$ 2.56	\$ 2.56
056-0155-006-0000	SAFETY LIGHTS ONLY	\$ 0.00	\$ 2.56	\$ 2.56
056-0161-001-0000	SAFETY LIGHTS ONLY	\$ 0.00	\$ 2.56	\$ 2.56
056-0161-002-0000	SAFETY LIGHTS ONLY	\$ 0.00	\$ 2.56	\$ 2.56
056-0161-003-0000	SAFETY LIGHTS ONLY	\$ 0.00	\$ 2.56	\$ 2.56
056-0161-004-0000	SAFETY LIGHTS ONLY	\$ 0.00	\$ 2.56	\$ 2.56
056-0161-005-0000	SAFETY LIGHTS ONLY	\$ 0.00	\$ 2.56	\$ 2.56
056-0161-006-0000	SAFETY LIGHTS ONLY	\$ 0.00	\$ 2.56	\$ 2.56
056-0161-007-0000	SAFETY LIGHTS ONLY	\$ 0.00	\$ 2.56	\$ 2.56
056-0161-008-0000	SAFETY LIGHTS ONLY	\$ 0.00	\$ 2.56	\$ 2.56
056-0161-009-0000	SAFETY LIGHTS ONLY	\$ 0.00	\$ 2.56	\$ 2.56
056-0161-010-0000	SAFETY LIGHTS ONLY	\$ 0.00	\$ 2.56	\$ 2.56
056-0161-011-0000	SAFETY LIGHTS ONLY	\$ 0.00	\$ 2.56	\$ 2.56
056-0162-001-0000	SAFETY LIGHTS ONLY	\$ 0.00	\$ 2.56	\$ 2.56
056-0162-002-0000	SAFETY LIGHTS ONLY	\$ 0.00	\$ 2.56	\$ 2.56
056-0162-003-0000	SAFETY LIGHTS ONLY	\$ 0.00	\$ 2.56	\$ 2.56
056-0162-004-0000	SAFETY LIGHTS ONLY	\$ 0.00	\$ 2.56	\$ 2.56
056-0162-005-0000	SAFETY LIGHTS ONLY	\$ 0.00	\$ 2.56	\$ 2.56
056-0162-006-0000	SAFETY LIGHTS ONLY	\$ 0.00	\$ 2.56	\$ 2.56
056-0162-007-0000	SAFETY LIGHTS ONLY	\$ 0.00	\$ 2.56	\$ 2.56
056-0162-008-0000	SAFETY LIGHTS ONLY	\$ 0.00	\$ 2.56	\$ 2.56
056-0162-009-0000	SAFETY LIGHTS ONLY	\$ 0.00	\$ 2.56	\$ 2.56
056-0162-010-0000	SAFETY LIGHTS ONLY	\$ 0.00	\$ 2.56	\$ 2.56
056-0162-011-0000	SAFETY LIGHTS ONLY	\$ 0.00	\$ 2.56	\$ 2.56
056-0162-012-0000	SAFETY LIGHTS ONLY	\$ 0.00	\$ 2.56	\$ 2.56
056-0162-013-0000	SAFETY LIGHTS ONLY	\$ 0.00	\$ 2.56	\$ 2.56
056-0162-014-0000	SAFETY LIGHTS ONLY	\$ 0.00	\$ 2.56	\$ 2.56
056-0162-015-0000	SAFETY LIGHTS ONLY	\$ 0.00	\$ 2.56	\$ 2.56
056-0162-018-0000	SAFETY LIGHTS ONLY	\$ 0.00	\$ 2.56	\$ 2.56
056-0162-019-0000	SAFETY LIGHTS ONLY	\$ 0.00	\$ 2.56	\$ 2.56
056-0162-020-0000	SAFETY LIGHTS ONLY	\$ 0.00	\$ 2.56	\$ 2.56
056-0163-001-0000	SAFETY LIGHTS ONLY	\$ 0.00	\$ 2.56	\$ 2.56
056-0163-002-0000	SAFETY LIGHTS ONLY	\$ 0.00	\$ 2.56	\$ 2.56
056-0163-003-0000	SAFETY LIGHTS ONLY	\$ 0.00	\$ 2.56	\$ 2.56
056-0163-004-0000	SAFETY LIGHTS ONLY	\$ 0.00	\$ 2.56	\$ 2.56
056-0163-005-0000	SAFETY LIGHTS ONLY	\$ 0.00	\$ 2.56	\$ 2.56
056-0163-006-0000	SAFETY LIGHTS ONLY	\$ 0.00	\$ 2.56	\$ 2.56

ITEM 10.3.

**City of Rancho Cordova
Lighting District No. 2012-1 Exhibit A to the Resolution
Fiscal Year 2026-27 Assessment Roll**

**ATTACHMENT 2
Attachment 2**

APN	District Classification	Street Light Charge	Safety Light Charge	Total Assessment
056-0163-007-0000	SAFETY LIGHTS ONLY	\$ 0.00	\$ 2.56	\$ 2.56
056-0163-008-0000	SAFETY LIGHTS ONLY	\$ 0.00	\$ 2.56	\$ 2.56
056-0163-009-0000	SAFETY LIGHTS ONLY	\$ 0.00	\$ 2.56	\$ 2.56
056-0163-010-0000	SAFETY LIGHTS ONLY	\$ 0.00	\$ 2.56	\$ 2.56
056-0163-011-0000	SAFETY LIGHTS ONLY	\$ 0.00	\$ 2.56	\$ 2.56
056-0163-012-0000	SAFETY LIGHTS ONLY	\$ 0.00	\$ 2.56	\$ 2.56
056-0163-013-0000	SAFETY LIGHTS ONLY	\$ 0.00	\$ 2.56	\$ 2.56
056-0164-001-0000	SAFETY LIGHTS ONLY	\$ 0.00	\$ 2.56	\$ 2.56
056-0164-002-0000	SAFETY LIGHTS ONLY	\$ 0.00	\$ 2.56	\$ 2.56
056-0164-003-0000	SAFETY LIGHTS ONLY	\$ 0.00	\$ 2.56	\$ 2.56
056-0164-004-0000	SAFETY LIGHTS ONLY	\$ 0.00	\$ 2.56	\$ 2.56
056-0164-005-0000	SAFETY LIGHTS ONLY	\$ 0.00	\$ 2.56	\$ 2.56
056-0171-001-0000	SAFETY LIGHTS ONLY	\$ 0.00	\$ 2.56	\$ 2.56
056-0172-001-0000	SAFETY LIGHTS ONLY	\$ 0.00	\$ 2.56	\$ 2.56
056-0172-002-0000	SAFETY LIGHTS ONLY	\$ 0.00	\$ 2.56	\$ 2.56
056-0172-003-0000	SAFETY LIGHTS ONLY	\$ 0.00	\$ 2.56	\$ 2.56
056-0172-004-0000	SAFETY LIGHTS ONLY	\$ 0.00	\$ 2.56	\$ 2.56
056-0172-005-0000	SAFETY LIGHTS ONLY	\$ 0.00	\$ 2.56	\$ 2.56
056-0172-006-0000	SAFETY LIGHTS ONLY	\$ 0.00	\$ 2.56	\$ 2.56
056-0172-007-0000	SAFETY LIGHTS ONLY	\$ 0.00	\$ 2.56	\$ 2.56
056-0172-008-0000	SAFETY LIGHTS ONLY	\$ 0.00	\$ 2.56	\$ 2.56
056-0172-009-0000	SAFETY LIGHTS ONLY	\$ 0.00	\$ 2.56	\$ 2.56
056-0172-010-0000	SAFETY LIGHTS ONLY	\$ 0.00	\$ 2.56	\$ 2.56
056-0172-011-0000	SAFETY LIGHTS ONLY	\$ 0.00	\$ 2.56	\$ 2.56
056-0172-012-0000	SAFETY LIGHTS ONLY	\$ 0.00	\$ 2.56	\$ 2.56
056-0172-013-0000	SAFETY LIGHTS ONLY	\$ 0.00	\$ 2.56	\$ 2.56
056-0172-014-0000	SAFETY LIGHTS ONLY	\$ 0.00	\$ 2.56	\$ 2.56
056-0172-015-0000	SAFETY LIGHTS ONLY	\$ 0.00	\$ 2.56	\$ 2.56
056-0172-016-0000	SAFETY LIGHTS ONLY	\$ 0.00	\$ 2.56	\$ 2.56
056-0173-001-0000	SAFETY LIGHTS ONLY	\$ 0.00	\$ 2.56	\$ 2.56
056-0173-002-0000	SAFETY LIGHTS ONLY	\$ 0.00	\$ 2.56	\$ 2.56
056-0173-003-0000	SAFETY LIGHTS ONLY	\$ 0.00	\$ 2.56	\$ 2.56
056-0173-004-0000	SAFETY LIGHTS ONLY	\$ 0.00	\$ 2.56	\$ 2.56
056-0173-005-0000	SAFETY LIGHTS ONLY	\$ 0.00	\$ 2.56	\$ 2.56
056-0173-006-0000	SAFETY LIGHTS ONLY	\$ 0.00	\$ 2.56	\$ 2.56
056-0173-007-0000	SAFETY LIGHTS ONLY	\$ 0.00	\$ 2.56	\$ 2.56
056-0173-008-0000	SAFETY LIGHTS ONLY	\$ 0.00	\$ 2.56	\$ 2.56
056-0173-009-0000	SAFETY LIGHTS ONLY	\$ 0.00	\$ 2.56	\$ 2.56
056-0173-010-0000	SAFETY LIGHTS ONLY	\$ 0.00	\$ 2.56	\$ 2.56
056-0173-011-0000	SAFETY LIGHTS ONLY	\$ 0.00	\$ 2.56	\$ 2.56
056-0174-001-0000	SAFETY LIGHTS ONLY	\$ 0.00	\$ 2.56	\$ 2.56
056-0174-002-0000	SAFETY LIGHTS ONLY	\$ 0.00	\$ 2.56	\$ 2.56
056-0174-003-0000	SAFETY LIGHTS ONLY	\$ 0.00	\$ 2.56	\$ 2.56
056-0174-004-0000	SAFETY LIGHTS ONLY	\$ 0.00	\$ 2.56	\$ 2.56
056-0174-005-0000	SAFETY LIGHTS ONLY	\$ 0.00	\$ 2.56	\$ 2.56

ITEM 10.3.

**City of Rancho Cordova
Lighting District No. 2012-1 Exhibit A to the Resolution
Fiscal Year 2026-27 Assessment Roll**

ATTACHMENT 2
Attachment 2

APN	District Classification	Street Light Charge	Safety Light Charge	Total Assessment
056-0174-006-0000	SAFETY LIGHTS ONLY	\$ 0.00	\$ 2.56	\$ 2.56
056-0174-007-0000	SAFETY LIGHTS ONLY	\$ 0.00	\$ 2.56	\$ 2.56
056-0174-008-0000	SAFETY LIGHTS ONLY	\$ 0.00	\$ 2.56	\$ 2.56
056-0174-009-0000	SAFETY LIGHTS ONLY	\$ 0.00	\$ 2.56	\$ 2.56
056-0174-010-0000	SAFETY LIGHTS ONLY	\$ 0.00	\$ 2.56	\$ 2.56
056-0174-011-0000	SAFETY LIGHTS ONLY	\$ 0.00	\$ 2.56	\$ 2.56
056-0174-012-0000	SAFETY LIGHTS ONLY	\$ 0.00	\$ 2.56	\$ 2.56
056-0174-013-0000	SAFETY LIGHTS ONLY	\$ 0.00	\$ 2.56	\$ 2.56
056-0174-014-0000	SAFETY LIGHTS ONLY	\$ 0.00	\$ 2.56	\$ 2.56
056-0174-015-0000	SAFETY LIGHTS ONLY	\$ 0.00	\$ 2.56	\$ 2.56
056-0174-016-0000	SAFETY LIGHTS ONLY	\$ 0.00	\$ 2.56	\$ 2.56
056-0174-017-0000	SAFETY LIGHTS ONLY	\$ 0.00	\$ 2.56	\$ 2.56
056-0174-018-0000	SAFETY LIGHTS ONLY	\$ 0.00	\$ 2.56	\$ 2.56
056-0174-019-0000	SAFETY LIGHTS ONLY	\$ 0.00	\$ 2.56	\$ 2.56
056-0181-001-0000	SAFETY LIGHTS ONLY	\$ 0.00	\$ 2.56	\$ 2.56
056-0181-002-0000	SAFETY LIGHTS ONLY	\$ 0.00	\$ 2.56	\$ 2.56
056-0181-003-0000	SAFETY LIGHTS ONLY	\$ 0.00	\$ 2.56	\$ 2.56
056-0181-004-0000	SAFETY LIGHTS ONLY	\$ 0.00	\$ 2.56	\$ 2.56
056-0181-005-0000	SAFETY LIGHTS ONLY	\$ 0.00	\$ 2.56	\$ 2.56
056-0181-006-0000	SAFETY LIGHTS ONLY	\$ 0.00	\$ 2.56	\$ 2.56
056-0181-007-0000	SAFETY LIGHTS ONLY	\$ 0.00	\$ 2.56	\$ 2.56
056-0181-008-0000	SAFETY LIGHTS ONLY	\$ 0.00	\$ 2.56	\$ 2.56
056-0181-009-0000	SAFETY LIGHTS ONLY	\$ 0.00	\$ 2.56	\$ 2.56
056-0181-010-0000	SAFETY LIGHTS ONLY	\$ 0.00	\$ 2.56	\$ 2.56
056-0181-011-0000	SAFETY LIGHTS ONLY	\$ 0.00	\$ 2.56	\$ 2.56
056-0181-012-0000	SAFETY LIGHTS ONLY	\$ 0.00	\$ 2.56	\$ 2.56
056-0181-013-0000	SAFETY LIGHTS ONLY	\$ 0.00	\$ 2.56	\$ 2.56
056-0181-014-0000	SAFETY LIGHTS ONLY	\$ 0.00	\$ 2.56	\$ 2.56
056-0182-001-0000	SAFETY LIGHTS ONLY	\$ 0.00	\$ 2.56	\$ 2.56
056-0182-002-0000	SAFETY LIGHTS ONLY	\$ 0.00	\$ 2.56	\$ 2.56
056-0182-003-0000	SAFETY LIGHTS ONLY	\$ 0.00	\$ 2.56	\$ 2.56
056-0182-004-0000	SAFETY LIGHTS ONLY	\$ 0.00	\$ 2.56	\$ 2.56
056-0182-005-0000	SAFETY LIGHTS ONLY	\$ 0.00	\$ 2.56	\$ 2.56
056-0182-006-0000	SAFETY LIGHTS ONLY	\$ 0.00	\$ 2.56	\$ 2.56
056-0182-007-0000	SAFETY LIGHTS ONLY	\$ 0.00	\$ 2.56	\$ 2.56
056-0182-008-0000	SAFETY LIGHTS ONLY	\$ 0.00	\$ 2.56	\$ 2.56
056-0182-009-0000	SAFETY LIGHTS ONLY	\$ 0.00	\$ 2.56	\$ 2.56
056-0182-010-0000	SAFETY LIGHTS ONLY	\$ 0.00	\$ 2.56	\$ 2.56
056-0182-011-0000	SAFETY LIGHTS ONLY	\$ 0.00	\$ 2.56	\$ 2.56
056-0182-012-0000	SAFETY LIGHTS ONLY	\$ 0.00	\$ 2.56	\$ 2.56
056-0182-013-0000	SAFETY LIGHTS ONLY	\$ 0.00	\$ 2.56	\$ 2.56
056-0182-014-0000	SAFETY LIGHTS ONLY	\$ 0.00	\$ 2.56	\$ 2.56
056-0182-015-0000	SAFETY LIGHTS ONLY	\$ 0.00	\$ 2.56	\$ 2.56
056-0182-016-0000	SAFETY LIGHTS ONLY	\$ 0.00	\$ 2.56	\$ 2.56
056-0182-017-0000	SAFETY LIGHTS ONLY	\$ 0.00	\$ 2.56	\$ 2.56

ITEM 10.3.

ATTACHMENT 2
Attachment 2

City of Rancho Cordova
Lighting District No. 2012-1 Exhibit A to the Resolution
Fiscal Year 2026-27 Assessment Roll

APN	District Classification	Street Light Charge	Safety Light Charge	Total Assessment
056-0182-018-0000	SAFETY LIGHTS ONLY	\$ 0.00	\$ 2.56	\$ 2.56
056-0182-019-0000	SAFETY LIGHTS ONLY	\$ 0.00	\$ 2.56	\$ 2.56
056-0182-020-0000	SAFETY LIGHTS ONLY	\$ 0.00	\$ 2.56	\$ 2.56
056-0182-021-0000	SAFETY LIGHTS ONLY	\$ 0.00	\$ 2.56	\$ 2.56
056-0182-022-0000	SAFETY LIGHTS ONLY	\$ 0.00	\$ 2.56	\$ 2.56
056-0183-001-0000	SAFETY LIGHTS ONLY	\$ 0.00	\$ 2.56	\$ 2.56
056-0183-002-0000	SAFETY LIGHTS ONLY	\$ 0.00	\$ 2.56	\$ 2.56
056-0184-001-0000	SAFETY LIGHTS ONLY	\$ 0.00	\$ 2.56	\$ 2.56
056-0184-002-0000	SAFETY LIGHTS ONLY	\$ 0.00	\$ 2.56	\$ 2.56
056-0185-001-0000	SAFETY LIGHTS ONLY	\$ 0.00	\$ 2.56	\$ 2.56
056-0191-001-0000	SAFETY LIGHTS ONLY	\$ 0.00	\$ 2.56	\$ 2.56
056-0191-002-0000	SAFETY LIGHTS ONLY	\$ 0.00	\$ 2.56	\$ 2.56
056-0191-003-0000	SAFETY LIGHTS ONLY	\$ 0.00	\$ 2.56	\$ 2.56
056-0191-004-0000	SAFETY LIGHTS ONLY	\$ 0.00	\$ 2.56	\$ 2.56
056-0191-005-0000	SAFETY LIGHTS ONLY	\$ 0.00	\$ 2.56	\$ 2.56
056-0191-006-0000	SAFETY LIGHTS ONLY	\$ 0.00	\$ 2.56	\$ 2.56
056-0191-007-0000	SAFETY LIGHTS ONLY	\$ 0.00	\$ 2.56	\$ 2.56
056-0191-008-0000	SAFETY LIGHTS ONLY	\$ 0.00	\$ 2.56	\$ 2.56
056-0191-009-0000	SAFETY LIGHTS ONLY	\$ 0.00	\$ 2.56	\$ 2.56
056-0191-010-0000	SAFETY LIGHTS ONLY	\$ 0.00	\$ 2.56	\$ 2.56
056-0192-001-0000	SAFETY LIGHTS ONLY	\$ 0.00	\$ 2.56	\$ 2.56
056-0192-002-0000	SAFETY LIGHTS ONLY	\$ 0.00	\$ 2.56	\$ 2.56
056-0192-003-0000	SAFETY LIGHTS ONLY	\$ 0.00	\$ 2.56	\$ 2.56
056-0192-004-0000	SAFETY LIGHTS ONLY	\$ 0.00	\$ 2.56	\$ 2.56
056-0192-005-0000	SAFETY LIGHTS ONLY	\$ 0.00	\$ 2.56	\$ 2.56
056-0192-006-0000	SAFETY LIGHTS ONLY	\$ 0.00	\$ 2.56	\$ 2.56
056-0192-007-0000	SAFETY LIGHTS ONLY	\$ 0.00	\$ 2.56	\$ 2.56
056-0193-001-0000	SAFETY LIGHTS ONLY	\$ 0.00	\$ 2.56	\$ 2.56
056-0193-002-0000	SAFETY LIGHTS ONLY	\$ 0.00	\$ 2.56	\$ 2.56
056-0193-003-0000	SAFETY LIGHTS ONLY	\$ 0.00	\$ 2.56	\$ 2.56
056-0193-004-0000	SAFETY LIGHTS ONLY	\$ 0.00	\$ 2.56	\$ 2.56
056-0193-005-0000	SAFETY LIGHTS ONLY	\$ 0.00	\$ 2.56	\$ 2.56
056-0193-006-0000	SAFETY LIGHTS ONLY	\$ 0.00	\$ 2.56	\$ 2.56
056-0194-001-0000	SAFETY LIGHTS ONLY	\$ 0.00	\$ 2.56	\$ 2.56
056-0194-002-0000	SAFETY LIGHTS ONLY	\$ 0.00	\$ 2.56	\$ 2.56
056-0195-001-0000	SAFETY LIGHTS ONLY	\$ 0.00	\$ 2.56	\$ 2.56
056-0195-002-0000	SAFETY LIGHTS ONLY	\$ 0.00	\$ 2.56	\$ 2.56
056-0195-003-0000	SAFETY LIGHTS ONLY	\$ 0.00	\$ 2.56	\$ 2.56
056-0195-004-0000	SAFETY LIGHTS ONLY	\$ 0.00	\$ 2.56	\$ 2.56
056-0195-005-0000	SAFETY LIGHTS ONLY	\$ 0.00	\$ 2.56	\$ 2.56
056-0195-006-0000	SAFETY LIGHTS ONLY	\$ 0.00	\$ 2.56	\$ 2.56
056-0195-007-0000	SAFETY LIGHTS ONLY	\$ 0.00	\$ 2.56	\$ 2.56
056-0195-008-0000	SAFETY LIGHTS ONLY	\$ 0.00	\$ 2.56	\$ 2.56
056-0195-009-0000	SAFETY LIGHTS ONLY	\$ 0.00	\$ 2.56	\$ 2.56
056-0195-010-0000	SAFETY LIGHTS ONLY	\$ 0.00	\$ 2.56	\$ 2.56

ITEM 10.3.

**City of Rancho Cordova
Lighting District No. 2012-1 Exhibit A to the Resolution
Fiscal Year 2026-27 Assessment Roll**

**ATTACHMENT 2
Attachment 2**

APN	District Classification	Street Light Charge	Safety Light Charge	Total Assessment
056-0195-011-0000	SAFETY LIGHTS ONLY	\$ 0.00	\$ 2.56	\$ 2.56
056-0195-012-0000	SAFETY LIGHTS ONLY	\$ 0.00	\$ 2.56	\$ 2.56
056-0195-013-0000	SAFETY LIGHTS ONLY	\$ 0.00	\$ 2.56	\$ 2.56
056-0195-014-0000	SAFETY LIGHTS ONLY	\$ 0.00	\$ 2.56	\$ 2.56
056-0195-015-0000	SAFETY LIGHTS ONLY	\$ 0.00	\$ 2.56	\$ 2.56
056-0195-016-0000	SAFETY LIGHTS ONLY	\$ 0.00	\$ 2.56	\$ 2.56
056-0195-017-0000	SAFETY LIGHTS ONLY	\$ 0.00	\$ 2.56	\$ 2.56
056-0196-001-0000	SAFETY LIGHTS ONLY	\$ 0.00	\$ 2.56	\$ 2.56
056-0196-002-0000	SAFETY LIGHTS ONLY	\$ 0.00	\$ 2.56	\$ 2.56
056-0196-003-0000	SAFETY LIGHTS ONLY	\$ 0.00	\$ 2.56	\$ 2.56
056-0196-004-0000	SAFETY LIGHTS ONLY	\$ 0.00	\$ 2.56	\$ 2.56
056-0196-005-0000	SAFETY LIGHTS ONLY	\$ 0.00	\$ 2.56	\$ 2.56
056-0196-006-0000	SAFETY LIGHTS ONLY	\$ 0.00	\$ 2.56	\$ 2.56
056-0196-007-0000	SAFETY LIGHTS ONLY	\$ 0.00	\$ 2.56	\$ 2.56
056-0196-008-0000	SAFETY LIGHTS ONLY	\$ 0.00	\$ 2.56	\$ 2.56
056-0196-009-0000	SAFETY LIGHTS ONLY	\$ 0.00	\$ 2.56	\$ 2.56
056-0197-001-0000	SAFETY LIGHTS ONLY	\$ 0.00	\$ 2.56	\$ 2.56
056-0197-002-0000	SAFETY LIGHTS ONLY	\$ 0.00	\$ 2.56	\$ 2.56
056-0197-003-0000	SAFETY LIGHTS ONLY	\$ 0.00	\$ 2.56	\$ 2.56
056-0197-004-0000	SAFETY LIGHTS ONLY	\$ 0.00	\$ 2.56	\$ 2.56
056-0197-005-0000	SAFETY LIGHTS ONLY	\$ 0.00	\$ 2.56	\$ 2.56
056-0197-006-0000	SAFETY LIGHTS ONLY	\$ 0.00	\$ 2.56	\$ 2.56
056-0198-001-0000	SAFETY LIGHTS ONLY	\$ 0.00	\$ 2.56	\$ 2.56
056-0201-001-0000	SAFETY LIGHTS ONLY	\$ 0.00	\$ 2.56	\$ 2.56
056-0201-002-0000	SAFETY LIGHTS ONLY	\$ 0.00	\$ 2.56	\$ 2.56
056-0201-003-0000	SAFETY LIGHTS ONLY	\$ 0.00	\$ 2.56	\$ 2.56
056-0201-004-0000	SAFETY LIGHTS ONLY	\$ 0.00	\$ 2.56	\$ 2.56
056-0201-005-0000	SAFETY LIGHTS ONLY	\$ 0.00	\$ 2.56	\$ 2.56
056-0201-006-0000	SAFETY LIGHTS ONLY	\$ 0.00	\$ 2.56	\$ 2.56
056-0201-007-0000	SAFETY LIGHTS ONLY	\$ 0.00	\$ 2.56	\$ 2.56
056-0202-001-0000	SAFETY LIGHTS ONLY	\$ 0.00	\$ 2.56	\$ 2.56
056-0202-002-0000	SAFETY LIGHTS ONLY	\$ 0.00	\$ 2.56	\$ 2.56
056-0202-003-0000	SAFETY LIGHTS ONLY	\$ 0.00	\$ 2.56	\$ 2.56
056-0202-004-0000	SAFETY LIGHTS ONLY	\$ 0.00	\$ 2.56	\$ 2.56
056-0202-005-0000	SAFETY LIGHTS ONLY	\$ 0.00	\$ 2.56	\$ 2.56
056-0202-006-0000	SAFETY LIGHTS ONLY	\$ 0.00	\$ 2.56	\$ 2.56
056-0202-007-0000	SAFETY LIGHTS ONLY	\$ 0.00	\$ 2.56	\$ 2.56
056-0202-008-0000	SAFETY LIGHTS ONLY	\$ 0.00	\$ 2.56	\$ 2.56
056-0202-009-0000	SAFETY LIGHTS ONLY	\$ 0.00	\$ 2.56	\$ 2.56
056-0202-010-0000	SAFETY LIGHTS ONLY	\$ 0.00	\$ 2.56	\$ 2.56
056-0203-001-0000	SAFETY LIGHTS ONLY	\$ 0.00	\$ 2.56	\$ 2.56
056-0203-002-0000	SAFETY LIGHTS ONLY	\$ 0.00	\$ 2.56	\$ 2.56
056-0203-003-0000	SAFETY LIGHTS ONLY	\$ 0.00	\$ 2.56	\$ 2.56
056-0203-004-0000	SAFETY LIGHTS ONLY	\$ 0.00	\$ 2.56	\$ 2.56
056-0203-005-0000	SAFETY LIGHTS ONLY	\$ 0.00	\$ 2.56	\$ 2.56

ITEM 10.3.

**City of Rancho Cordova
Lighting District No. 2012-1 Exhibit A to the Resolution
Fiscal Year 2026-27 Assessment Roll**

**ATTACHMENT 2
Attachment 2**

APN	District Classification	Street Light Charge	Safety Light Charge	Total Assessment
056-0203-006-0000	SAFETY LIGHTS ONLY	\$ 0.00	\$ 2.56	\$ 2.56
056-0203-007-0000	SAFETY LIGHTS ONLY	\$ 0.00	\$ 2.56	\$ 2.56
056-0203-008-0000	SAFETY LIGHTS ONLY	\$ 0.00	\$ 2.56	\$ 2.56
056-0203-009-0000	SAFETY LIGHTS ONLY	\$ 0.00	\$ 2.56	\$ 2.56
056-0203-010-0000	SAFETY LIGHTS ONLY	\$ 0.00	\$ 2.56	\$ 2.56
056-0203-011-0000	SAFETY LIGHTS ONLY	\$ 0.00	\$ 2.56	\$ 2.56
056-0203-012-0000	SAFETY LIGHTS ONLY	\$ 0.00	\$ 2.56	\$ 2.56
056-0203-013-0000	SAFETY LIGHTS ONLY	\$ 0.00	\$ 2.56	\$ 2.56
056-0203-014-0000	SAFETY LIGHTS ONLY	\$ 0.00	\$ 2.56	\$ 2.56
056-0203-015-0000	SAFETY LIGHTS ONLY	\$ 0.00	\$ 2.56	\$ 2.56
056-0203-016-0000	SAFETY LIGHTS ONLY	\$ 0.00	\$ 2.56	\$ 2.56
056-0203-017-0000	SAFETY LIGHTS ONLY	\$ 0.00	\$ 2.56	\$ 2.56
056-0203-018-0000	SAFETY LIGHTS ONLY	\$ 0.00	\$ 2.56	\$ 2.56
056-0203-019-0000	SAFETY LIGHTS ONLY	\$ 0.00	\$ 2.56	\$ 2.56
056-0203-020-0000	SAFETY LIGHTS ONLY	\$ 0.00	\$ 2.56	\$ 2.56
056-0203-021-0000	SAFETY LIGHTS ONLY	\$ 0.00	\$ 2.56	\$ 2.56
056-0203-022-0000	SAFETY LIGHTS ONLY	\$ 0.00	\$ 2.56	\$ 2.56
056-0204-001-0000	SAFETY LIGHTS ONLY	\$ 0.00	\$ 2.56	\$ 2.56
056-0204-002-0000	SAFETY LIGHTS ONLY	\$ 0.00	\$ 2.56	\$ 2.56
056-0204-003-0000	SAFETY LIGHTS ONLY	\$ 0.00	\$ 2.56	\$ 2.56
056-0204-004-0000	SAFETY LIGHTS ONLY	\$ 0.00	\$ 2.56	\$ 2.56
056-0204-005-0000	SAFETY LIGHTS ONLY	\$ 0.00	\$ 2.56	\$ 2.56
056-0204-006-0000	SAFETY LIGHTS ONLY	\$ 0.00	\$ 2.56	\$ 2.56
056-0204-007-0000	SAFETY LIGHTS ONLY	\$ 0.00	\$ 2.56	\$ 2.56
056-0204-008-0000	SAFETY LIGHTS ONLY	\$ 0.00	\$ 2.56	\$ 2.56
056-0204-009-0000	SAFETY LIGHTS ONLY	\$ 0.00	\$ 2.56	\$ 2.56
056-0204-010-0000	SAFETY LIGHTS ONLY	\$ 0.00	\$ 2.56	\$ 2.56
056-0204-011-0000	SAFETY LIGHTS ONLY	\$ 0.00	\$ 2.56	\$ 2.56
056-0205-001-0000	SAFETY LIGHTS ONLY	\$ 0.00	\$ 2.56	\$ 2.56
056-0205-002-0000	SAFETY LIGHTS ONLY	\$ 0.00	\$ 2.56	\$ 2.56
056-0205-003-0000	SAFETY LIGHTS ONLY	\$ 0.00	\$ 2.56	\$ 2.56
056-0205-004-0000	SAFETY LIGHTS ONLY	\$ 0.00	\$ 2.56	\$ 2.56
056-0205-005-0000	SAFETY LIGHTS ONLY	\$ 0.00	\$ 2.56	\$ 2.56
056-0205-006-0000	SAFETY LIGHTS ONLY	\$ 0.00	\$ 2.56	\$ 2.56
056-0211-001-0001	SAFETY LIGHTS ONLY	\$ 0.00	\$ 2.56	\$ 2.56
056-0211-001-0002	SAFETY LIGHTS ONLY	\$ 0.00	\$ 2.56	\$ 2.56
056-0211-001-0003	SAFETY LIGHTS ONLY	\$ 0.00	\$ 2.56	\$ 2.56
056-0211-001-0004	SAFETY LIGHTS ONLY	\$ 0.00	\$ 2.56	\$ 2.56
056-0211-002-0001	SAFETY LIGHTS ONLY	\$ 0.00	\$ 2.56	\$ 2.56
056-0211-002-0002	SAFETY LIGHTS ONLY	\$ 0.00	\$ 2.56	\$ 2.56
056-0211-002-0003	SAFETY LIGHTS ONLY	\$ 0.00	\$ 2.56	\$ 2.56
056-0211-002-0004	SAFETY LIGHTS ONLY	\$ 0.00	\$ 2.56	\$ 2.56
056-0211-003-0001	SAFETY LIGHTS ONLY	\$ 0.00	\$ 2.56	\$ 2.56
056-0211-003-0002	SAFETY LIGHTS ONLY	\$ 0.00	\$ 2.56	\$ 2.56
056-0211-003-0003	SAFETY LIGHTS ONLY	\$ 0.00	\$ 2.56	\$ 2.56

ITEM 10.3.

ATTACHMENT 2
Attachment 2

City of Rancho Cordova
Lighting District No. 2012-1 Exhibit A to the Resolution
Fiscal Year 2026-27 Assessment Roll

APN	District Classification	Street Light Charge	Safety Light Charge	Total Assessment
056-0211-003-0004	SAFETY LIGHTS ONLY	\$ 0.00	\$ 2.56	\$ 2.56
056-0211-004-0001	SAFETY LIGHTS ONLY	\$ 0.00	\$ 2.56	\$ 2.56
056-0211-004-0002	SAFETY LIGHTS ONLY	\$ 0.00	\$ 2.56	\$ 2.56
056-0211-004-0003	SAFETY LIGHTS ONLY	\$ 0.00	\$ 2.56	\$ 2.56
056-0211-004-0004	SAFETY LIGHTS ONLY	\$ 0.00	\$ 2.56	\$ 2.56
056-0211-005-0001	SAFETY LIGHTS ONLY	\$ 0.00	\$ 2.56	\$ 2.56
056-0211-005-0002	SAFETY LIGHTS ONLY	\$ 0.00	\$ 2.56	\$ 2.56
056-0211-005-0003	SAFETY LIGHTS ONLY	\$ 0.00	\$ 2.56	\$ 2.56
056-0211-005-0004	SAFETY LIGHTS ONLY	\$ 0.00	\$ 2.56	\$ 2.56
056-0211-006-0001	SAFETY LIGHTS ONLY	\$ 0.00	\$ 2.56	\$ 2.56
056-0211-006-0002	SAFETY LIGHTS ONLY	\$ 0.00	\$ 2.56	\$ 2.56
056-0211-006-0003	SAFETY LIGHTS ONLY	\$ 0.00	\$ 2.56	\$ 2.56
056-0211-006-0004	SAFETY LIGHTS ONLY	\$ 0.00	\$ 2.56	\$ 2.56
056-0211-007-0001	SAFETY LIGHTS ONLY	\$ 0.00	\$ 2.56	\$ 2.56
056-0211-007-0002	SAFETY LIGHTS ONLY	\$ 0.00	\$ 2.56	\$ 2.56
056-0211-007-0003	SAFETY LIGHTS ONLY	\$ 0.00	\$ 2.56	\$ 2.56
056-0211-007-0004	SAFETY LIGHTS ONLY	\$ 0.00	\$ 2.56	\$ 2.56
056-0211-008-0001	SAFETY LIGHTS ONLY	\$ 0.00	\$ 2.56	\$ 2.56
056-0211-008-0002	SAFETY LIGHTS ONLY	\$ 0.00	\$ 2.56	\$ 2.56
056-0211-008-0003	SAFETY LIGHTS ONLY	\$ 0.00	\$ 2.56	\$ 2.56
056-0211-008-0004	SAFETY LIGHTS ONLY	\$ 0.00	\$ 2.56	\$ 2.56
056-0211-009-0001	SAFETY LIGHTS ONLY	\$ 0.00	\$ 2.56	\$ 2.56
056-0211-009-0002	SAFETY LIGHTS ONLY	\$ 0.00	\$ 2.56	\$ 2.56
056-0211-009-0003	SAFETY LIGHTS ONLY	\$ 0.00	\$ 2.56	\$ 2.56
056-0211-009-0004	SAFETY LIGHTS ONLY	\$ 0.00	\$ 2.56	\$ 2.56
056-0211-010-0001	SAFETY LIGHTS ONLY	\$ 0.00	\$ 2.56	\$ 2.56
056-0211-010-0002	SAFETY LIGHTS ONLY	\$ 0.00	\$ 2.56	\$ 2.56
056-0211-010-0003	SAFETY LIGHTS ONLY	\$ 0.00	\$ 2.56	\$ 2.56
056-0211-010-0004	SAFETY LIGHTS ONLY	\$ 0.00	\$ 2.56	\$ 2.56
056-0211-011-0001	SAFETY LIGHTS ONLY	\$ 0.00	\$ 2.56	\$ 2.56
056-0211-011-0002	SAFETY LIGHTS ONLY	\$ 0.00	\$ 2.56	\$ 2.56
056-0211-011-0003	SAFETY LIGHTS ONLY	\$ 0.00	\$ 2.56	\$ 2.56
056-0211-011-0004	SAFETY LIGHTS ONLY	\$ 0.00	\$ 2.56	\$ 2.56
056-0212-001-0001	SAFETY LIGHTS ONLY	\$ 0.00	\$ 2.56	\$ 2.56
056-0212-001-0002	SAFETY LIGHTS ONLY	\$ 0.00	\$ 2.56	\$ 2.56
056-0212-001-0003	SAFETY LIGHTS ONLY	\$ 0.00	\$ 2.56	\$ 2.56
056-0212-001-0004	SAFETY LIGHTS ONLY	\$ 0.00	\$ 2.56	\$ 2.56
056-0212-002-0001	SAFETY LIGHTS ONLY	\$ 0.00	\$ 2.56	\$ 2.56
056-0212-002-0002	SAFETY LIGHTS ONLY	\$ 0.00	\$ 2.56	\$ 2.56
056-0212-002-0003	SAFETY LIGHTS ONLY	\$ 0.00	\$ 2.56	\$ 2.56
056-0212-002-0004	SAFETY LIGHTS ONLY	\$ 0.00	\$ 2.56	\$ 2.56
056-0212-003-0001	SAFETY LIGHTS ONLY	\$ 0.00	\$ 2.56	\$ 2.56
056-0212-003-0002	SAFETY LIGHTS ONLY	\$ 0.00	\$ 2.56	\$ 2.56
056-0212-003-0003	SAFETY LIGHTS ONLY	\$ 0.00	\$ 2.56	\$ 2.56
056-0212-003-0004	SAFETY LIGHTS ONLY	\$ 0.00	\$ 2.56	\$ 2.56

ITEM 10.3.

ATTACHMENT 2
Attachment 2

City of Rancho Cordova
Lighting District No. 2012-1 Exhibit A to the Resolution
Fiscal Year 2026-27 Assessment Roll

APN	District Classification	Street Light Charge	Safety Light Charge	Total Assessment
056-0212-004-0001	SAFETY LIGHTS ONLY	\$ 0.00	\$ 2.56	\$ 2.56
056-0212-004-0002	SAFETY LIGHTS ONLY	\$ 0.00	\$ 2.56	\$ 2.56
056-0212-004-0003	SAFETY LIGHTS ONLY	\$ 0.00	\$ 2.56	\$ 2.56
056-0212-004-0004	SAFETY LIGHTS ONLY	\$ 0.00	\$ 2.56	\$ 2.56
056-0212-005-0001	SAFETY LIGHTS ONLY	\$ 0.00	\$ 2.56	\$ 2.56
056-0212-005-0002	SAFETY LIGHTS ONLY	\$ 0.00	\$ 2.56	\$ 2.56
056-0212-005-0003	SAFETY LIGHTS ONLY	\$ 0.00	\$ 2.56	\$ 2.56
056-0212-005-0004	SAFETY LIGHTS ONLY	\$ 0.00	\$ 2.56	\$ 2.56
056-0212-006-0001	SAFETY LIGHTS ONLY	\$ 0.00	\$ 2.56	\$ 2.56
056-0212-006-0002	SAFETY LIGHTS ONLY	\$ 0.00	\$ 2.56	\$ 2.56
056-0212-006-0003	SAFETY LIGHTS ONLY	\$ 0.00	\$ 2.56	\$ 2.56
056-0212-006-0004	SAFETY LIGHTS ONLY	\$ 0.00	\$ 2.56	\$ 2.56
056-0212-007-0001	SAFETY LIGHTS ONLY	\$ 0.00	\$ 2.56	\$ 2.56
056-0212-007-0002	SAFETY LIGHTS ONLY	\$ 0.00	\$ 2.56	\$ 2.56
056-0212-007-0003	SAFETY LIGHTS ONLY	\$ 0.00	\$ 2.56	\$ 2.56
056-0212-007-0004	SAFETY LIGHTS ONLY	\$ 0.00	\$ 2.56	\$ 2.56
056-0212-008-0001	SAFETY LIGHTS ONLY	\$ 0.00	\$ 2.56	\$ 2.56
056-0212-008-0002	SAFETY LIGHTS ONLY	\$ 0.00	\$ 2.56	\$ 2.56
056-0212-008-0003	SAFETY LIGHTS ONLY	\$ 0.00	\$ 2.56	\$ 2.56
056-0212-008-0004	SAFETY LIGHTS ONLY	\$ 0.00	\$ 2.56	\$ 2.56
056-0212-009-0001	SAFETY LIGHTS ONLY	\$ 0.00	\$ 2.56	\$ 2.56
056-0212-009-0002	SAFETY LIGHTS ONLY	\$ 0.00	\$ 2.56	\$ 2.56
056-0212-009-0003	SAFETY LIGHTS ONLY	\$ 0.00	\$ 2.56	\$ 2.56
056-0212-009-0004	SAFETY LIGHTS ONLY	\$ 0.00	\$ 2.56	\$ 2.56
056-0212-010-0001	SAFETY LIGHTS ONLY	\$ 0.00	\$ 2.56	\$ 2.56
056-0212-010-0002	SAFETY LIGHTS ONLY	\$ 0.00	\$ 2.56	\$ 2.56
056-0212-010-0003	SAFETY LIGHTS ONLY	\$ 0.00	\$ 2.56	\$ 2.56
056-0212-010-0004	SAFETY LIGHTS ONLY	\$ 0.00	\$ 2.56	\$ 2.56
056-0212-012-0001	NONRES	\$ 13.35	\$ 2.56	\$ 15.90
056-0212-012-0002	NONRES	\$ 13.35	\$ 2.56	\$ 15.90
056-0212-012-0003	NONRES	\$ 13.35	\$ 2.56	\$ 15.90
056-0212-012-0004	NONRES	\$ 13.35	\$ 2.56	\$ 15.90
056-0212-013-0001	NONRES	\$ 3.78	\$ 2.56	\$ 6.34
056-0212-013-0002	NONRES	\$ 3.78	\$ 2.56	\$ 6.34
056-0212-013-0003	NONRES	\$ 3.78	\$ 2.56	\$ 6.34
056-0212-013-0004	NONRES	\$ 3.78	\$ 2.56	\$ 6.34
056-0212-014-0001	SAFETY LIGHTS ONLY	\$ 0.00	\$ 2.56	\$ 2.56
056-0212-014-0002	SAFETY LIGHTS ONLY	\$ 0.00	\$ 2.56	\$ 2.56
056-0212-014-0003	SAFETY LIGHTS ONLY	\$ 0.00	\$ 2.56	\$ 2.56
056-0212-014-0004	SAFETY LIGHTS ONLY	\$ 0.00	\$ 2.56	\$ 2.56
056-0212-015-0001	SAFETY LIGHTS ONLY	\$ 0.00	\$ 2.56	\$ 2.56
056-0212-015-0002	SAFETY LIGHTS ONLY	\$ 0.00	\$ 2.56	\$ 2.56
056-0212-015-0003	SAFETY LIGHTS ONLY	\$ 0.00	\$ 2.56	\$ 2.56
056-0212-015-0004	SAFETY LIGHTS ONLY	\$ 0.00	\$ 2.56	\$ 2.56
056-0212-016-0001	SAFETY LIGHTS ONLY	\$ 0.00	\$ 2.56	\$ 2.56

ITEM 10.3.

ATTACHMENT 2
Attachment 2

City of Rancho Cordova
Lighting District No. 2012-1 Exhibit A to the Resolution
Fiscal Year 2026-27 Assessment Roll

APN	District Classification	Street Light Charge	Safety Light Charge	Total Assessment
056-0212-016-0002	SAFETY LIGHTS ONLY	\$ 0.00	\$ 2.56	\$ 2.56
056-0212-016-0003	SAFETY LIGHTS ONLY	\$ 0.00	\$ 2.56	\$ 2.56
056-0212-016-0004	SAFETY LIGHTS ONLY	\$ 0.00	\$ 2.56	\$ 2.56
056-0212-017-0001	SAFETY LIGHTS ONLY	\$ 0.00	\$ 2.56	\$ 2.56
056-0212-017-0002	SAFETY LIGHTS ONLY	\$ 0.00	\$ 2.56	\$ 2.56
056-0212-017-0003	SAFETY LIGHTS ONLY	\$ 0.00	\$ 2.56	\$ 2.56
056-0212-017-0004	SAFETY LIGHTS ONLY	\$ 0.00	\$ 2.56	\$ 2.56
056-0212-018-0001	SAFETY LIGHTS ONLY	\$ 0.00	\$ 2.56	\$ 2.56
056-0212-018-0002	SAFETY LIGHTS ONLY	\$ 0.00	\$ 2.56	\$ 2.56
056-0212-018-0003	SAFETY LIGHTS ONLY	\$ 0.00	\$ 2.56	\$ 2.56
056-0212-018-0004	SAFETY LIGHTS ONLY	\$ 0.00	\$ 2.56	\$ 2.56
056-0212-019-0001	SAFETY LIGHTS ONLY	\$ 0.00	\$ 2.56	\$ 2.56
056-0212-019-0002	SAFETY LIGHTS ONLY	\$ 0.00	\$ 2.56	\$ 2.56
056-0212-019-0003	SAFETY LIGHTS ONLY	\$ 0.00	\$ 2.56	\$ 2.56
056-0212-019-0004	SAFETY LIGHTS ONLY	\$ 0.00	\$ 2.56	\$ 2.56
056-0212-020-0001	SAFETY LIGHTS ONLY	\$ 0.00	\$ 2.56	\$ 2.56
056-0212-020-0002	SAFETY LIGHTS ONLY	\$ 0.00	\$ 2.56	\$ 2.56
056-0212-020-0003	SAFETY LIGHTS ONLY	\$ 0.00	\$ 2.56	\$ 2.56
056-0212-020-0004	SAFETY LIGHTS ONLY	\$ 0.00	\$ 2.56	\$ 2.56
056-0212-021-0001	SAFETY LIGHTS ONLY	\$ 0.00	\$ 2.56	\$ 2.56
056-0212-021-0002	SAFETY LIGHTS ONLY	\$ 0.00	\$ 2.56	\$ 2.56
056-0212-021-0003	SAFETY LIGHTS ONLY	\$ 0.00	\$ 2.56	\$ 2.56
056-0212-021-0004	SAFETY LIGHTS ONLY	\$ 0.00	\$ 2.56	\$ 2.56
056-0212-022-0001	SAFETY LIGHTS ONLY	\$ 0.00	\$ 2.56	\$ 2.56
056-0212-022-0002	SAFETY LIGHTS ONLY	\$ 0.00	\$ 2.56	\$ 2.56
056-0212-022-0003	SAFETY LIGHTS ONLY	\$ 0.00	\$ 2.56	\$ 2.56
056-0212-022-0004	SAFETY LIGHTS ONLY	\$ 0.00	\$ 2.56	\$ 2.56
056-0212-023-0001	NONRES	\$ 12.85	\$ 2.56	\$ 15.40
056-0212-023-0002	NONRES	\$ 12.85	\$ 2.56	\$ 15.40
056-0212-023-0003	NONRES	\$ 12.85	\$ 2.56	\$ 15.40
056-0212-023-0004	NONRES	\$ 12.85	\$ 2.56	\$ 15.40
056-0222-004-0000	NONRES	\$ 47.86	\$ 2.56	\$ 50.42
056-0222-020-0000	SAFETY LIGHTS ONLY	\$ 0.00	\$ 2.56	\$ 2.56
056-0222-021-0000	SAFETY LIGHTS ONLY	\$ 0.00	\$ 2.56	\$ 2.56
056-0222-022-0000	SAFETY LIGHTS ONLY	\$ 0.00	\$ 2.56	\$ 2.56
056-0222-023-0000	NONRES	\$ 18.64	\$ 2.56	\$ 21.20
056-0222-024-0000	SAFETY LIGHTS ONLY	\$ 0.00	\$ 2.56	\$ 2.56
056-0222-025-0000	SAFETY LIGHTS ONLY	\$ 0.00	\$ 2.56	\$ 2.56
056-0230-007-0000	SAFETY LIGHTS ONLY	\$ 0.00	\$ 2.56	\$ 2.56
056-0230-008-0000	SAFETY LIGHTS ONLY	\$ 0.00	\$ 2.56	\$ 2.56
056-0230-009-0000	SAFETY LIGHTS ONLY	\$ 0.00	\$ 2.56	\$ 2.56
056-0230-012-0000	NONRES	\$ 38.04	\$ 2.56	\$ 40.60
056-0230-014-0000	SAFETY LIGHTS ONLY	\$ 0.00	\$ 2.56	\$ 2.56
056-0230-015-0000	SAFETY LIGHTS ONLY	\$ 0.00	\$ 2.56	\$ 2.56
056-0230-016-0000	SAFETY LIGHTS ONLY	\$ 0.00	\$ 2.56	\$ 2.56

ITEM 10.3.

ATTACHMENT 2
Attachment 2

City of Rancho Cordova
Lighting District No. 2012-1 Exhibit A to the Resolution
Fiscal Year 2026-27 Assessment Roll

APN	District Classification	Street Light Charge	Safety Light Charge	Total Assessment
056-0230-017-0000	SAFETY LIGHTS ONLY	\$ 0.00	\$ 2.56	\$ 2.56
056-0230-018-0000	SAFETY LIGHTS ONLY	\$ 0.00	\$ 2.56	\$ 2.56
056-0230-019-0000	SAFETY LIGHTS ONLY	\$ 0.00	\$ 2.56	\$ 2.56
056-0230-020-0000	SAFETY LIGHTS ONLY	\$ 0.00	\$ 2.56	\$ 2.56
056-0230-021-0000	SAFETY LIGHTS ONLY	\$ 0.00	\$ 2.56	\$ 2.56
056-0230-022-0000	SAFETY LIGHTS ONLY	\$ 0.00	\$ 2.56	\$ 2.56
056-0230-024-0000	SAFETY LIGHTS ONLY	\$ 0.00	\$ 2.56	\$ 2.56
056-0241-001-0001	NONRES	\$ 12.34	\$ 2.56	\$ 14.90
056-0241-001-0002	NONRES	\$ 12.34	\$ 2.56	\$ 14.90
056-0241-001-0003	NONRES	\$ 12.34	\$ 2.56	\$ 14.90
056-0241-001-0004	NONRES	\$ 12.34	\$ 2.56	\$ 14.90
056-0241-002-0001	NONRES	\$ 3.53	\$ 2.56	\$ 6.08
056-0241-002-0002	NONRES	\$ 3.53	\$ 2.56	\$ 6.08
056-0241-002-0003	NONRES	\$ 3.53	\$ 2.56	\$ 6.08
056-0241-002-0004	NONRES	\$ 3.53	\$ 2.56	\$ 6.08
056-0241-003-0001	NONRES	\$ 3.53	\$ 2.56	\$ 6.08
056-0241-003-0002	NONRES	\$ 3.53	\$ 2.56	\$ 6.08
056-0241-003-0003	NONRES	\$ 3.53	\$ 2.56	\$ 6.08
056-0241-003-0004	NONRES	\$ 3.53	\$ 2.56	\$ 6.08
056-0241-004-0001	NONRES	\$ 3.53	\$ 2.56	\$ 6.08
056-0241-004-0002	NONRES	\$ 3.53	\$ 2.56	\$ 6.08
056-0241-004-0003	NONRES	\$ 3.53	\$ 2.56	\$ 6.08
056-0241-004-0004	NONRES	\$ 3.53	\$ 2.56	\$ 6.08
056-0241-005-0001	NONRES	\$ 3.53	\$ 2.56	\$ 6.08
056-0241-005-0002	NONRES	\$ 3.53	\$ 2.56	\$ 6.08
056-0241-005-0003	NONRES	\$ 3.53	\$ 2.56	\$ 6.08
056-0241-005-0004	NONRES	\$ 3.53	\$ 2.56	\$ 6.08
056-0241-006-0001	NONRES	\$ 3.53	\$ 2.56	\$ 6.08
056-0241-006-0002	NONRES	\$ 3.53	\$ 2.56	\$ 6.08
056-0241-006-0003	NONRES	\$ 3.53	\$ 2.56	\$ 6.08
056-0241-006-0004	NONRES	\$ 3.53	\$ 2.56	\$ 6.08
056-0241-007-0001	NONRES	\$ 3.53	\$ 2.56	\$ 6.08
056-0241-007-0002	NONRES	\$ 3.53	\$ 2.56	\$ 6.08
056-0241-007-0003	NONRES	\$ 3.53	\$ 2.56	\$ 6.08
056-0241-007-0004	NONRES	\$ 3.53	\$ 2.56	\$ 6.08
056-0241-008-0001	NONRES	\$ 3.53	\$ 2.56	\$ 6.08
056-0241-008-0002	NONRES	\$ 3.53	\$ 2.56	\$ 6.08
056-0241-008-0003	NONRES	\$ 3.53	\$ 2.56	\$ 6.08
056-0241-008-0004	NONRES	\$ 3.53	\$ 2.56	\$ 6.08
056-0241-009-0001	NONRES	\$ 3.53	\$ 2.56	\$ 6.08
056-0241-009-0002	NONRES	\$ 3.53	\$ 2.56	\$ 6.08
056-0241-009-0003	NONRES	\$ 3.53	\$ 2.56	\$ 6.08
056-0241-009-0004	NONRES	\$ 3.53	\$ 2.56	\$ 6.08
056-0241-010-0001	NONRES	\$ 3.53	\$ 2.56	\$ 6.08
056-0241-010-0002	NONRES	\$ 3.53	\$ 2.56	\$ 6.08

ITEM 10.3.

City of Rancho Cordova
Lighting District No. 2012-1 Exhibit A to the Resolution
Fiscal Year 2026-27 Assessment Roll

ATTACHMENT 2
Attachment 2

APN	District Classification	Street Light Charge	Safety Light Charge	Total Assessment
056-0241-010-0003	NONRES	\$ 3.53	\$ 2.56	\$ 6.08
056-0241-010-0004	NONRES	\$ 3.53	\$ 2.56	\$ 6.08
056-0241-011-0001	NONRES	\$ 3.53	\$ 2.56	\$ 6.08
056-0241-011-0002	NONRES	\$ 3.53	\$ 2.56	\$ 6.08
056-0241-011-0003	NONRES	\$ 3.53	\$ 2.56	\$ 6.08
056-0241-011-0004	NONRES	\$ 3.53	\$ 2.56	\$ 6.08
056-0241-012-0001	NONRES	\$ 3.53	\$ 2.56	\$ 6.08
056-0241-012-0002	NONRES	\$ 3.53	\$ 2.56	\$ 6.08
056-0241-012-0003	NONRES	\$ 3.53	\$ 2.56	\$ 6.08
056-0241-012-0004	NONRES	\$ 3.53	\$ 2.56	\$ 6.08
056-0241-013-0001	NONRES	\$ 3.53	\$ 2.56	\$ 6.08
056-0241-013-0002	NONRES	\$ 3.53	\$ 2.56	\$ 6.08
056-0241-013-0003	NONRES	\$ 3.53	\$ 2.56	\$ 6.08
056-0241-013-0004	NONRES	\$ 3.53	\$ 2.56	\$ 6.08
056-0241-014-0001	NONRES	\$ 3.53	\$ 2.56	\$ 6.08
056-0241-014-0002	NONRES	\$ 3.53	\$ 2.56	\$ 6.08
056-0241-014-0003	NONRES	\$ 3.53	\$ 2.56	\$ 6.08
056-0241-014-0004	NONRES	\$ 3.53	\$ 2.56	\$ 6.08
056-0241-015-0001	NONRES	\$ 3.53	\$ 2.56	\$ 6.08
056-0241-015-0002	NONRES	\$ 3.53	\$ 2.56	\$ 6.08
056-0241-015-0003	NONRES	\$ 3.53	\$ 2.56	\$ 6.08
056-0241-015-0004	NONRES	\$ 3.53	\$ 2.56	\$ 6.08
056-0241-016-0001	NONRES	\$ 3.53	\$ 2.56	\$ 6.08
056-0241-016-0002	NONRES	\$ 3.53	\$ 2.56	\$ 6.08
056-0241-016-0003	NONRES	\$ 3.53	\$ 2.56	\$ 6.08
056-0241-016-0004	NONRES	\$ 3.53	\$ 2.56	\$ 6.08
056-0241-017-0001	NONRES	\$ 3.53	\$ 2.56	\$ 6.08
056-0241-017-0002	NONRES	\$ 3.53	\$ 2.56	\$ 6.08
056-0241-017-0003	NONRES	\$ 3.53	\$ 2.56	\$ 6.08
056-0241-017-0004	NONRES	\$ 3.53	\$ 2.56	\$ 6.08
056-0241-018-0001	NONRES	\$ 3.53	\$ 2.56	\$ 6.08
056-0241-018-0002	NONRES	\$ 3.53	\$ 2.56	\$ 6.08
056-0241-018-0003	NONRES	\$ 3.53	\$ 2.56	\$ 6.08
056-0241-018-0004	NONRES	\$ 3.53	\$ 2.56	\$ 6.08
056-0241-019-0001	NONRES	\$ 2.77	\$ 2.56	\$ 5.32
056-0241-019-0002	NONRES	\$ 2.77	\$ 2.56	\$ 5.32
056-0241-019-0003	NONRES	\$ 2.77	\$ 2.56	\$ 5.32
056-0241-019-0004	NONRES	\$ 2.77	\$ 2.56	\$ 5.32
056-0241-020-0001	NONRES	\$ 1.76	\$ 2.56	\$ 4.32
056-0241-020-0002	NONRES	\$ 1.76	\$ 2.56	\$ 4.32
056-0241-020-0003	NONRES	\$ 1.76	\$ 2.56	\$ 4.32
056-0241-020-0004	NONRES	\$ 1.76	\$ 2.56	\$ 4.32
056-0241-021-0001	NONRES	\$ 2.27	\$ 2.56	\$ 4.82
056-0241-021-0002	NONRES	\$ 2.27	\$ 2.56	\$ 4.82
056-0241-021-0003	NONRES	\$ 2.27	\$ 2.56	\$ 4.82

ITEM 10.3.

City of Rancho Cordova
Lighting District No. 2012-1 Exhibit A to the Resolution
Fiscal Year 2026-27 Assessment Roll

ATTACHMENT 2
Attachment 2

APN	District Classification	Street Light Charge	Safety Light Charge	Total Assessment
056-0241-021-0004	NONRES	\$ 2.27	\$ 2.56	\$ 4.82
056-0241-022-0001	NONRES	\$ 3.78	\$ 2.56	\$ 6.34
056-0241-022-0002	NONRES	\$ 3.78	\$ 2.56	\$ 6.34
056-0241-022-0003	NONRES	\$ 3.78	\$ 2.56	\$ 6.34
056-0241-022-0004	NONRES	\$ 3.78	\$ 2.56	\$ 6.34
056-0241-023-0001	NONRES	\$ 3.27	\$ 2.56	\$ 5.82
056-0241-023-0002	NONRES	\$ 3.27	\$ 2.56	\$ 5.82
056-0241-023-0003	NONRES	\$ 3.27	\$ 2.56	\$ 5.82
056-0241-023-0004	NONRES	\$ 3.27	\$ 2.56	\$ 5.82
056-0241-024-0001	NONRES	\$ 4.03	\$ 2.56	\$ 6.58
056-0241-024-0002	NONRES	\$ 4.03	\$ 2.56	\$ 6.58
056-0241-024-0003	NONRES	\$ 4.03	\$ 2.56	\$ 6.58
056-0241-024-0004	NONRES	\$ 4.03	\$ 2.56	\$ 6.58
056-0241-025-0001	NONRES	\$ 11.59	\$ 2.56	\$ 14.14
056-0241-025-0002	NONRES	\$ 11.59	\$ 2.56	\$ 14.14
056-0241-025-0003	NONRES	\$ 11.59	\$ 2.56	\$ 14.14
056-0241-026-0001	NONRES	\$ 3.78	\$ 2.56	\$ 6.34
056-0241-026-0002	NONRES	\$ 3.78	\$ 2.56	\$ 6.34
056-0241-026-0003	NONRES	\$ 3.78	\$ 2.56	\$ 6.34
056-0241-026-0004	NONRES	\$ 3.78	\$ 2.56	\$ 6.34
056-0241-027-0001	NONRES	\$ 6.05	\$ 2.56	\$ 8.60
056-0241-027-0002	NONRES	\$ 6.05	\$ 2.56	\$ 8.60
056-0241-027-0003	NONRES	\$ 6.05	\$ 2.56	\$ 8.60
056-0241-027-0004	NONRES	\$ 6.05	\$ 2.56	\$ 8.60
056-0242-033-0001	NONRES	\$ 18.89	\$ 2.56	\$ 21.44
056-0242-033-0002	NONRES	\$ 18.89	\$ 2.56	\$ 21.44
056-0242-033-0003	NONRES	\$ 18.89	\$ 2.56	\$ 21.44
056-0242-033-0004	NONRES	\$ 18.89	\$ 2.56	\$ 21.44
056-0242-034-0001	NONRES	\$ 3.53	\$ 2.56	\$ 6.08
056-0242-034-0002	NONRES	\$ 3.53	\$ 2.56	\$ 6.08
056-0242-034-0003	NONRES	\$ 3.53	\$ 2.56	\$ 6.08
056-0242-034-0004	NONRES	\$ 3.53	\$ 2.56	\$ 6.08
056-0242-035-0001	NONRES	\$ 3.53	\$ 2.56	\$ 6.08
056-0242-035-0002	NONRES	\$ 3.53	\$ 2.56	\$ 6.08
056-0242-035-0003	NONRES	\$ 3.53	\$ 2.56	\$ 6.08
056-0242-035-0004	NONRES	\$ 3.53	\$ 2.56	\$ 6.08
056-0242-036-0001	NONRES	\$ 3.53	\$ 2.56	\$ 6.08
056-0242-036-0002	NONRES	\$ 3.53	\$ 2.56	\$ 6.08
056-0242-036-0003	NONRES	\$ 3.53	\$ 2.56	\$ 6.08
056-0242-036-0004	NONRES	\$ 3.53	\$ 2.56	\$ 6.08
056-0242-037-0001	NONRES	\$ 3.53	\$ 2.56	\$ 6.08
056-0242-037-0002	NONRES	\$ 3.53	\$ 2.56	\$ 6.08
056-0242-037-0003	NONRES	\$ 3.53	\$ 2.56	\$ 6.08
056-0242-037-0004	NONRES	\$ 3.53	\$ 2.56	\$ 6.08
056-0242-038-0001	NONRES	\$ 3.53	\$ 2.56	\$ 6.08

ITEM 10.3.

ATTACHMENT 2
Attachment 2

City of Rancho Cordova
Lighting District No. 2012-1 Exhibit A to the Resolution
Fiscal Year 2026-27 Assessment Roll

APN	District Classification	Street Light Charge	Safety Light Charge	Total Assessment
056-0242-038-0002	NONRES	\$ 3.53	\$ 2.56	\$ 6.08
056-0242-038-0003	NONRES	\$ 3.53	\$ 2.56	\$ 6.08
056-0242-038-0004	NONRES	\$ 3.53	\$ 2.56	\$ 6.08
056-0242-039-0001	NONRES	\$ 3.53	\$ 2.56	\$ 6.08
056-0242-039-0002	NONRES	\$ 3.53	\$ 2.56	\$ 6.08
056-0242-039-0003	NONRES	\$ 3.53	\$ 2.56	\$ 6.08
056-0242-039-0004	NONRES	\$ 3.53	\$ 2.56	\$ 6.08
056-0242-040-0001	NONRES	\$ 3.53	\$ 2.56	\$ 6.08
056-0242-040-0002	NONRES	\$ 3.53	\$ 2.56	\$ 6.08
056-0242-040-0003	NONRES	\$ 3.53	\$ 2.56	\$ 6.08
056-0242-040-0004	NONRES	\$ 3.53	\$ 2.56	\$ 6.08
056-0242-041-0001	NONRES	\$ 3.78	\$ 2.56	\$ 6.34
056-0242-041-0002	NONRES	\$ 3.78	\$ 2.56	\$ 6.34
056-0242-041-0003	NONRES	\$ 3.78	\$ 2.56	\$ 6.34
056-0242-041-0004	NONRES	\$ 3.78	\$ 2.56	\$ 6.34
056-0242-042-0001	NONRES	\$ 3.78	\$ 2.56	\$ 6.34
056-0242-042-0002	NONRES	\$ 3.78	\$ 2.56	\$ 6.34
056-0242-042-0003	NONRES	\$ 3.78	\$ 2.56	\$ 6.34
056-0242-042-0004	NONRES	\$ 3.78	\$ 2.56	\$ 6.34
056-0242-043-0001	NONRES	\$ 3.78	\$ 2.56	\$ 6.34
056-0242-043-0002	NONRES	\$ 3.78	\$ 2.56	\$ 6.34
056-0242-043-0003	NONRES	\$ 3.78	\$ 2.56	\$ 6.34
056-0242-043-0004	NONRES	\$ 3.78	\$ 2.56	\$ 6.34
056-0242-044-0001	NONRES	\$ 3.78	\$ 2.56	\$ 6.34
056-0242-044-0002	NONRES	\$ 3.78	\$ 2.56	\$ 6.34
056-0242-044-0003	NONRES	\$ 3.78	\$ 2.56	\$ 6.34
056-0242-044-0004	NONRES	\$ 3.78	\$ 2.56	\$ 6.34
056-0242-045-0001	NONRES	\$ 3.78	\$ 2.56	\$ 6.34
056-0242-045-0002	NONRES	\$ 3.78	\$ 2.56	\$ 6.34
056-0242-045-0003	NONRES	\$ 3.78	\$ 2.56	\$ 6.34
056-0242-045-0004	NONRES	\$ 3.78	\$ 2.56	\$ 6.34
056-0242-046-0001	NONRES	\$ 14.61	\$ 2.56	\$ 17.16
056-0242-046-0002	NONRES	\$ 14.61	\$ 2.56	\$ 17.16
056-0242-046-0003	NONRES	\$ 14.61	\$ 2.56	\$ 17.16
056-0242-046-0004	NONRES	\$ 14.61	\$ 2.56	\$ 17.16
056-0242-047-0001	NONRES	\$ 13.35	\$ 2.56	\$ 15.90
056-0242-047-0002	NONRES	\$ 13.35	\$ 2.56	\$ 15.90
056-0242-047-0003	NONRES	\$ 13.35	\$ 2.56	\$ 15.90
056-0242-047-0004	NONRES	\$ 13.35	\$ 2.56	\$ 15.90
056-0242-048-0001	NONRES	\$ 3.53	\$ 2.56	\$ 6.08
056-0242-048-0002	NONRES	\$ 3.53	\$ 2.56	\$ 6.08
056-0242-048-0003	NONRES	\$ 3.53	\$ 2.56	\$ 6.08
056-0242-048-0004	NONRES	\$ 3.53	\$ 2.56	\$ 6.08
056-0242-049-0001	NONRES	\$ 3.53	\$ 2.56	\$ 6.08
056-0242-049-0002	NONRES	\$ 3.53	\$ 2.56	\$ 6.08

ITEM 10.3.

ATTACHMENT 2
Attachment 2

City of Rancho Cordova
Lighting District No. 2012-1 Exhibit A to the Resolution
Fiscal Year 2026-27 Assessment Roll

APN	District Classification	Street Light Charge	Safety Light Charge	Total Assessment
056-0242-049-0003	NONRES	\$ 3.53	\$ 2.56	\$ 6.08
056-0242-049-0004	NONRES	\$ 3.53	\$ 2.56	\$ 6.08
056-0242-050-0001	NONRES	\$ 3.53	\$ 2.56	\$ 6.08
056-0242-050-0002	NONRES	\$ 3.53	\$ 2.56	\$ 6.08
056-0242-050-0003	NONRES	\$ 3.53	\$ 2.56	\$ 6.08
056-0242-050-0004	NONRES	\$ 3.53	\$ 2.56	\$ 6.08
056-0242-051-0001	NONRES	\$ 3.53	\$ 2.56	\$ 6.08
056-0242-051-0002	NONRES	\$ 3.53	\$ 2.56	\$ 6.08
056-0242-051-0003	NONRES	\$ 3.53	\$ 2.56	\$ 6.08
056-0242-051-0004	NONRES	\$ 3.53	\$ 2.56	\$ 6.08
056-0242-052-0001	NONRES	\$ 3.53	\$ 2.56	\$ 6.08
056-0242-052-0002	NONRES	\$ 3.53	\$ 2.56	\$ 6.08
056-0242-052-0003	NONRES	\$ 3.53	\$ 2.56	\$ 6.08
056-0242-052-0004	NONRES	\$ 3.53	\$ 2.56	\$ 6.08
056-0242-053-0001	NONRES	\$ 3.53	\$ 2.56	\$ 6.08
056-0242-053-0002	NONRES	\$ 3.53	\$ 2.56	\$ 6.08
056-0242-053-0003	NONRES	\$ 3.53	\$ 2.56	\$ 6.08
056-0242-053-0004	NONRES	\$ 3.53	\$ 2.56	\$ 6.08
056-0242-054-0001	NONRES	\$ 3.53	\$ 2.56	\$ 6.08
056-0242-054-0002	NONRES	\$ 3.53	\$ 2.56	\$ 6.08
056-0242-054-0003	NONRES	\$ 3.53	\$ 2.56	\$ 6.08
056-0242-054-0004	NONRES	\$ 3.53	\$ 2.56	\$ 6.08
056-0242-055-0001	NONRES	\$ 3.53	\$ 2.56	\$ 6.08
056-0242-055-0002	NONRES	\$ 3.53	\$ 2.56	\$ 6.08
056-0242-055-0003	NONRES	\$ 3.53	\$ 2.56	\$ 6.08
056-0242-055-0004	NONRES	\$ 3.53	\$ 2.56	\$ 6.08
056-0242-056-0001	NONRES	\$ 3.53	\$ 2.56	\$ 6.08
056-0242-056-0002	NONRES	\$ 3.53	\$ 2.56	\$ 6.08
056-0242-056-0003	NONRES	\$ 3.53	\$ 2.56	\$ 6.08
056-0242-056-0004	NONRES	\$ 3.53	\$ 2.56	\$ 6.08
056-0242-057-0001	NONRES	\$ 3.53	\$ 2.56	\$ 6.08
056-0242-057-0002	NONRES	\$ 3.53	\$ 2.56	\$ 6.08
056-0242-057-0003	NONRES	\$ 3.53	\$ 2.56	\$ 6.08
056-0242-057-0004	NONRES	\$ 3.53	\$ 2.56	\$ 6.08
056-0242-058-0001	NONRES	\$ 3.53	\$ 2.56	\$ 6.08
056-0242-058-0002	NONRES	\$ 3.53	\$ 2.56	\$ 6.08
056-0242-058-0003	NONRES	\$ 3.53	\$ 2.56	\$ 6.08
056-0242-058-0004	NONRES	\$ 3.53	\$ 2.56	\$ 6.08
056-0242-059-0001	NONRES	\$ 3.53	\$ 2.56	\$ 6.08
056-0242-059-0002	NONRES	\$ 3.53	\$ 2.56	\$ 6.08
056-0242-059-0003	NONRES	\$ 3.53	\$ 2.56	\$ 6.08
056-0242-059-0004	NONRES	\$ 3.53	\$ 2.56	\$ 6.08
056-0242-060-0001	NONRES	\$ 3.53	\$ 2.56	\$ 6.08
056-0242-060-0002	NONRES	\$ 3.53	\$ 2.56	\$ 6.08
056-0242-060-0003	NONRES	\$ 3.53	\$ 2.56	\$ 6.08

ITEM 10.3.

City of Rancho Cordova
Lighting District No. 2012-1 Exhibit A to the Resolution
Fiscal Year 2026-27 Assessment Roll

ATTACHMENT 2
Attachment 2

APN	District Classification	Street Light Charge	Safety Light Charge	Total Assessment
056-0242-060-0004	NONRES	\$ 3.53	\$ 2.56	\$ 6.08
056-0242-061-0001	NONRES	\$ 3.53	\$ 2.56	\$ 6.08
056-0242-061-0002	NONRES	\$ 3.53	\$ 2.56	\$ 6.08
056-0242-061-0003	NONRES	\$ 3.53	\$ 2.56	\$ 6.08
056-0242-061-0004	NONRES	\$ 3.53	\$ 2.56	\$ 6.08
056-0242-062-0001	NONRES	\$ 12.60	\$ 2.56	\$ 15.16
056-0242-062-0002	NONRES	\$ 12.60	\$ 2.56	\$ 15.16
056-0242-062-0003	NONRES	\$ 12.60	\$ 2.56	\$ 15.16
056-0242-062-0004	NONRES	\$ 12.60	\$ 2.56	\$ 15.16
056-0250-001-0000	SAFETY LIGHTS ONLY	\$ 0.00	\$ 2.56	\$ 2.56
056-0250-002-0000	SAFETY LIGHTS ONLY	\$ 0.00	\$ 2.56	\$ 2.56
056-0250-003-0000	SAFETY LIGHTS ONLY	\$ 0.00	\$ 2.56	\$ 2.56
056-0250-004-0000	SAFETY LIGHTS ONLY	\$ 0.00	\$ 2.56	\$ 2.56
056-0250-005-0000	SAFETY LIGHTS ONLY	\$ 0.00	\$ 2.56	\$ 2.56
056-0250-006-0000	SAFETY LIGHTS ONLY	\$ 0.00	\$ 2.56	\$ 2.56
056-0250-007-0000	SAFETY LIGHTS ONLY	\$ 0.00	\$ 2.56	\$ 2.56
056-0250-008-0000	SAFETY LIGHTS ONLY	\$ 0.00	\$ 2.56	\$ 2.56
056-0250-009-0000	SAFETY LIGHTS ONLY	\$ 0.00	\$ 2.56	\$ 2.56
056-0250-010-0000	SAFETY LIGHTS ONLY	\$ 0.00	\$ 2.56	\$ 2.56
056-0250-011-0000	SAFETY LIGHTS ONLY	\$ 0.00	\$ 2.56	\$ 2.56
056-0250-012-0000	SAFETY LIGHTS ONLY	\$ 0.00	\$ 2.56	\$ 2.56
056-0250-013-0000	SAFETY LIGHTS ONLY	\$ 0.00	\$ 2.56	\$ 2.56
056-0250-014-0000	SAFETY LIGHTS ONLY	\$ 0.00	\$ 2.56	\$ 2.56
056-0250-015-0000	SAFETY LIGHTS ONLY	\$ 0.00	\$ 2.56	\$ 2.56
056-0250-016-0000	SAFETY LIGHTS ONLY	\$ 0.00	\$ 2.56	\$ 2.56
056-0250-017-0000	SAFETY LIGHTS ONLY	\$ 0.00	\$ 2.56	\$ 2.56
056-0250-018-0000	SAFETY LIGHTS ONLY	\$ 0.00	\$ 2.56	\$ 2.56
056-0250-019-0000	SAFETY LIGHTS ONLY	\$ 0.00	\$ 2.56	\$ 2.56
056-0250-020-0000	SAFETY LIGHTS ONLY	\$ 0.00	\$ 2.56	\$ 2.56
056-0250-021-0000	SAFETY LIGHTS ONLY	\$ 0.00	\$ 2.56	\$ 2.56
056-0250-022-0000	SAFETY LIGHTS ONLY	\$ 0.00	\$ 2.56	\$ 2.56
056-0250-023-0000	SAFETY LIGHTS ONLY	\$ 0.00	\$ 2.56	\$ 2.56
056-0250-024-0000	SAFETY LIGHTS ONLY	\$ 0.00	\$ 2.56	\$ 2.56
056-0250-025-0000	SAFETY LIGHTS ONLY	\$ 0.00	\$ 2.56	\$ 2.56
056-0250-026-0000	SAFETY LIGHTS ONLY	\$ 0.00	\$ 2.56	\$ 2.56
056-0250-027-0000	SAFETY LIGHTS ONLY	\$ 0.00	\$ 2.56	\$ 2.56
056-0250-028-0000	SAFETY LIGHTS ONLY	\$ 0.00	\$ 2.56	\$ 2.56
056-0250-029-0000	SAFETY LIGHTS ONLY	\$ 0.00	\$ 2.56	\$ 2.56
056-0250-030-0000	SAFETY LIGHTS ONLY	\$ 0.00	\$ 2.56	\$ 2.56
056-0250-031-0000	SAFETY LIGHTS ONLY	\$ 0.00	\$ 2.56	\$ 2.56
056-0250-032-0000	SAFETY LIGHTS ONLY	\$ 0.00	\$ 2.56	\$ 2.56
056-0250-033-0000	SAFETY LIGHTS ONLY	\$ 0.00	\$ 2.56	\$ 2.56
056-0250-034-0000	SAFETY LIGHTS ONLY	\$ 0.00	\$ 2.56	\$ 2.56
056-0250-035-0000	SAFETY LIGHTS ONLY	\$ 0.00	\$ 2.56	\$ 2.56
056-0250-036-0000	SAFETY LIGHTS ONLY	\$ 0.00	\$ 2.56	\$ 2.56

ITEM 10.3.

ATTACHMENT 2
Attachment 2

City of Rancho Cordova
Lighting District No. 2012-1 Exhibit A to the Resolution
Fiscal Year 2026-27 Assessment Roll

APN	District Classification	Street Light Charge	Safety Light Charge	Total Assessment
056-0250-037-0000	SAFETY LIGHTS ONLY	\$ 0.00	\$ 2.56	\$ 2.56
056-0250-038-0000	SAFETY LIGHTS ONLY	\$ 0.00	\$ 2.56	\$ 2.56
056-0250-039-0000	SAFETY LIGHTS ONLY	\$ 0.00	\$ 2.56	\$ 2.56
056-0250-040-0000	SAFETY LIGHTS ONLY	\$ 0.00	\$ 2.56	\$ 2.56
056-0250-041-0000	SAFETY LIGHTS ONLY	\$ 0.00	\$ 2.56	\$ 2.56
056-0250-042-0000	SAFETY LIGHTS ONLY	\$ 0.00	\$ 2.56	\$ 2.56
056-0250-043-0000	SAFETY LIGHTS ONLY	\$ 0.00	\$ 2.56	\$ 2.56
056-0250-044-0000	SAFETY LIGHTS ONLY	\$ 0.00	\$ 2.56	\$ 2.56
056-0250-045-0000	SAFETY LIGHTS ONLY	\$ 0.00	\$ 2.56	\$ 2.56
056-0250-046-0000	SAFETY LIGHTS ONLY	\$ 0.00	\$ 2.56	\$ 2.56
056-0250-047-0000	SAFETY LIGHTS ONLY	\$ 0.00	\$ 2.56	\$ 2.56
056-0250-048-0000	SAFETY LIGHTS ONLY	\$ 0.00	\$ 2.56	\$ 2.56
056-0250-049-0000	SAFETY LIGHTS ONLY	\$ 0.00	\$ 2.56	\$ 2.56
056-0250-050-0000	SAFETY LIGHTS ONLY	\$ 0.00	\$ 2.56	\$ 2.56
056-0250-051-0000	SAFETY LIGHTS ONLY	\$ 0.00	\$ 2.56	\$ 2.56
056-0250-052-0000	NONRES	\$ 45.09	\$ 2.56	\$ 47.64
056-0260-001-0000	NONRES	\$ 64.99	\$ 2.56	\$ 67.54
056-0260-011-0000	NONRES	\$ 73.30	\$ 2.56	\$ 75.86
056-0260-012-0000	SAFETY LIGHTS ONLY	\$ 0.00	\$ 2.56	\$ 2.56
056-0260-013-0000	SAFETY LIGHTS ONLY	\$ 0.00	\$ 2.56	\$ 2.56
056-0260-014-0000	NONRES	\$ 52.65	\$ 2.56	\$ 55.20
056-0260-015-0000	NONRES	\$ 115.62	\$ 2.56	\$ 118.18
056-0260-016-0000	NONRES	\$ 209.33	\$ 2.56	\$ 211.88
056-0260-019-0000	SAFETY LIGHTS ONLY	\$ 0.00	\$ 2.56	\$ 2.56
056-0270-001-0000	RESIDENTIAL	\$ 15.32	\$ 2.56	\$ 17.88
056-0270-002-0000	RESIDENTIAL	\$ 15.32	\$ 2.56	\$ 17.88
056-0270-003-0000	RESIDENTIAL	\$ 15.32	\$ 2.56	\$ 17.88
056-0270-004-0000	RESIDENTIAL	\$ 15.32	\$ 2.56	\$ 17.88
056-0270-005-0000	RESIDENTIAL	\$ 15.32	\$ 2.56	\$ 17.88
056-0270-006-0000	RESIDENTIAL	\$ 15.32	\$ 2.56	\$ 17.88
056-0270-007-0000	RESIDENTIAL	\$ 15.32	\$ 2.56	\$ 17.88
056-0270-008-0000	RESIDENTIAL	\$ 15.32	\$ 2.56	\$ 17.88
056-0270-009-0000	RESIDENTIAL	\$ 15.32	\$ 2.56	\$ 17.88
056-0270-010-0000	RESIDENTIAL	\$ 15.32	\$ 2.56	\$ 17.88
056-0270-011-0000	RESIDENTIAL	\$ 15.32	\$ 2.56	\$ 17.88
056-0270-012-0000	RESIDENTIAL	\$ 15.32	\$ 2.56	\$ 17.88
056-0270-013-0000	RESIDENTIAL	\$ 15.32	\$ 2.56	\$ 17.88
056-0270-014-0000	RESIDENTIAL	\$ 15.32	\$ 2.56	\$ 17.88
056-0270-015-0000	RESIDENTIAL	\$ 15.32	\$ 2.56	\$ 17.88
056-0270-016-0000	RESIDENTIAL	\$ 15.32	\$ 2.56	\$ 17.88
056-0270-017-0000	RESIDENTIAL	\$ 15.32	\$ 2.56	\$ 17.88
056-0270-018-0000	RESIDENTIAL	\$ 15.32	\$ 2.56	\$ 17.88
056-0270-019-0000	RESIDENTIAL	\$ 15.32	\$ 2.56	\$ 17.88
056-0270-020-0000	RESIDENTIAL	\$ 15.32	\$ 2.56	\$ 17.88
056-0270-021-0000	RESIDENTIAL	\$ 15.32	\$ 2.56	\$ 17.88

ITEM 10.3.

ATTACHMENT 2
Attachment 2

City of Rancho Cordova
Lighting District No. 2012-1 Exhibit A to the Resolution
Fiscal Year 2026-27 Assessment Roll

APN	District Classification	Street Light Charge	Safety Light Charge	Total Assessment
056-0270-022-0000	RESIDENTIAL	\$ 15.32	\$ 2.56	\$ 17.88
056-0270-023-0000	RESIDENTIAL	\$ 15.32	\$ 2.56	\$ 17.88
056-0270-024-0000	RESIDENTIAL	\$ 15.32	\$ 2.56	\$ 17.88
056-0270-025-0000	RESIDENTIAL	\$ 15.32	\$ 2.56	\$ 17.88
056-0270-026-0000	RESIDENTIAL	\$ 15.32	\$ 2.56	\$ 17.88
056-0270-027-0000	RESIDENTIAL	\$ 15.32	\$ 2.56	\$ 17.88
056-0270-028-0000	RESIDENTIAL	\$ 15.32	\$ 2.56	\$ 17.88
056-0270-029-0000	RESIDENTIAL	\$ 15.32	\$ 2.56	\$ 17.88
056-0270-030-0000	RESIDENTIAL	\$ 15.32	\$ 2.56	\$ 17.88
056-0270-031-0000	RESIDENTIAL	\$ 15.32	\$ 2.56	\$ 17.88
056-0270-032-0000	RESIDENTIAL	\$ 15.32	\$ 2.56	\$ 17.88
056-0270-033-0000	RESIDENTIAL	\$ 15.32	\$ 2.56	\$ 17.88
056-0270-034-0000	RESIDENTIAL	\$ 15.32	\$ 2.56	\$ 17.88
056-0270-035-0000	RESIDENTIAL	\$ 15.32	\$ 2.56	\$ 17.88
056-0270-036-0000	RESIDENTIAL	\$ 15.32	\$ 2.56	\$ 17.88
056-0270-037-0000	RESIDENTIAL	\$ 15.32	\$ 2.56	\$ 17.88
056-0270-038-0000	RESIDENTIAL	\$ 15.32	\$ 2.56	\$ 17.88
056-0270-039-0000	RESIDENTIAL	\$ 15.32	\$ 2.56	\$ 17.88
056-0270-040-0000	RESIDENTIAL	\$ 15.32	\$ 2.56	\$ 17.88
056-0270-041-0000	RESIDENTIAL	\$ 15.32	\$ 2.56	\$ 17.88
056-0270-042-0000	RESIDENTIAL	\$ 15.32	\$ 2.56	\$ 17.88
056-0270-043-0000	RESIDENTIAL	\$ 15.32	\$ 2.56	\$ 17.88
056-0270-044-0000	RESIDENTIAL	\$ 15.32	\$ 2.56	\$ 17.88
056-0270-045-0000	RESIDENTIAL	\$ 15.32	\$ 2.56	\$ 17.88
056-0270-046-0000	RESIDENTIAL	\$ 15.32	\$ 2.56	\$ 17.88
056-0270-047-0000	RESIDENTIAL	\$ 15.32	\$ 2.56	\$ 17.88
056-0270-048-0000	RESIDENTIAL	\$ 15.32	\$ 2.56	\$ 17.88
056-0270-049-0000	RESIDENTIAL	\$ 15.32	\$ 2.56	\$ 17.88
056-0270-050-0000	RESIDENTIAL	\$ 15.32	\$ 2.56	\$ 17.88
056-0270-051-0000	RESIDENTIAL	\$ 15.32	\$ 2.56	\$ 17.88
056-0270-052-0000	RESIDENTIAL	\$ 15.32	\$ 2.56	\$ 17.88
056-0270-053-0000	RESIDENTIAL	\$ 15.32	\$ 2.56	\$ 17.88
056-0270-054-0000	RESIDENTIAL	\$ 15.32	\$ 2.56	\$ 17.88
056-0270-055-0000	RESIDENTIAL	\$ 15.32	\$ 2.56	\$ 17.88
056-0270-056-0000	RESIDENTIAL	\$ 15.32	\$ 2.56	\$ 17.88
056-0270-057-0000	RESIDENTIAL	\$ 15.32	\$ 2.56	\$ 17.88
056-0270-058-0000	RESIDENTIAL	\$ 15.32	\$ 2.56	\$ 17.88
056-0270-059-0000	RESIDENTIAL	\$ 15.32	\$ 2.56	\$ 17.88
056-0270-060-0000	RESIDENTIAL	\$ 15.32	\$ 2.56	\$ 17.88
056-0270-061-0000	RESIDENTIAL	\$ 15.32	\$ 2.56	\$ 17.88
056-0270-062-0000	RESIDENTIAL	\$ 15.32	\$ 2.56	\$ 17.88
056-0270-063-0000	RESIDENTIAL	\$ 15.32	\$ 2.56	\$ 17.88
056-0270-064-0000	RESIDENTIAL	\$ 15.32	\$ 2.56	\$ 17.88
056-0270-065-0000	RESIDENTIAL	\$ 15.32	\$ 2.56	\$ 17.88
056-0270-066-0000	RESIDENTIAL	\$ 15.32	\$ 2.56	\$ 17.88

ITEM 10.3.

ATTACHMENT 2
Attachment 2

City of Rancho Cordova
Lighting District No. 2012-1 Exhibit A to the Resolution
Fiscal Year 2026-27 Assessment Roll

APN	District Classification	Street Light Charge	Safety Light Charge	Total Assessment
056-0270-067-0000	RESIDENTIAL	\$ 15.32	\$ 2.56	\$ 17.88
056-0270-068-0000	RESIDENTIAL	\$ 15.32	\$ 2.56	\$ 17.88
056-0270-069-0000	RESIDENTIAL	\$ 15.32	\$ 2.56	\$ 17.88
056-0270-070-0000	RESIDENTIAL	\$ 15.32	\$ 2.56	\$ 17.88
056-0270-071-0000	RESIDENTIAL	\$ 15.32	\$ 2.56	\$ 17.88
056-0270-072-0000	RESIDENTIAL	\$ 15.32	\$ 2.56	\$ 17.88
056-0270-073-0000	RESIDENTIAL	\$ 15.32	\$ 2.56	\$ 17.88
056-0270-074-0000	RESIDENTIAL	\$ 15.32	\$ 2.56	\$ 17.88
056-0270-075-0000	RESIDENTIAL	\$ 15.32	\$ 2.56	\$ 17.88
056-0270-076-0000	RESIDENTIAL	\$ 15.32	\$ 2.56	\$ 17.88
056-0270-077-0000	RESIDENTIAL	\$ 15.32	\$ 2.56	\$ 17.88
056-0270-078-0000	RESIDENTIAL	\$ 15.32	\$ 2.56	\$ 17.88
056-0270-079-0000	RESIDENTIAL	\$ 15.32	\$ 2.56	\$ 17.88
056-0270-080-0000	RESIDENTIAL	\$ 15.32	\$ 2.56	\$ 17.88
056-0270-081-0000	RESIDENTIAL	\$ 15.32	\$ 2.56	\$ 17.88
056-0270-082-0000	RESIDENTIAL	\$ 15.32	\$ 2.56	\$ 17.88
056-0280-001-0000	RESIDENTIAL	\$ 15.32	\$ 2.56	\$ 17.88
056-0280-002-0000	RESIDENTIAL	\$ 15.32	\$ 2.56	\$ 17.88
056-0280-003-0000	RESIDENTIAL	\$ 15.32	\$ 2.56	\$ 17.88
056-0280-004-0000	RESIDENTIAL	\$ 15.32	\$ 2.56	\$ 17.88
056-0280-005-0000	RESIDENTIAL	\$ 15.32	\$ 2.56	\$ 17.88
056-0280-006-0000	RESIDENTIAL	\$ 15.32	\$ 2.56	\$ 17.88
056-0280-007-0000	RESIDENTIAL	\$ 15.32	\$ 2.56	\$ 17.88
056-0280-008-0000	RESIDENTIAL	\$ 15.32	\$ 2.56	\$ 17.88
056-0280-009-0000	RESIDENTIAL	\$ 15.32	\$ 2.56	\$ 17.88
056-0280-010-0000	RESIDENTIAL	\$ 15.32	\$ 2.56	\$ 17.88
056-0280-011-0000	RESIDENTIAL	\$ 15.32	\$ 2.56	\$ 17.88
056-0280-012-0000	RESIDENTIAL	\$ 15.32	\$ 2.56	\$ 17.88
056-0280-013-0000	RESIDENTIAL	\$ 15.32	\$ 2.56	\$ 17.88
056-0280-014-0000	RESIDENTIAL	\$ 15.32	\$ 2.56	\$ 17.88
056-0280-015-0000	RESIDENTIAL	\$ 15.32	\$ 2.56	\$ 17.88
056-0280-016-0000	RESIDENTIAL	\$ 15.32	\$ 2.56	\$ 17.88
056-0280-017-0000	RESIDENTIAL	\$ 15.32	\$ 2.56	\$ 17.88
056-0280-018-0000	RESIDENTIAL	\$ 15.32	\$ 2.56	\$ 17.88
056-0280-019-0000	RESIDENTIAL	\$ 15.32	\$ 2.56	\$ 17.88
056-0280-020-0000	RESIDENTIAL	\$ 15.32	\$ 2.56	\$ 17.88
056-0280-021-0000	RESIDENTIAL	\$ 15.32	\$ 2.56	\$ 17.88
056-0280-022-0000	RESIDENTIAL	\$ 15.32	\$ 2.56	\$ 17.88
056-0280-023-0000	RESIDENTIAL	\$ 15.32	\$ 2.56	\$ 17.88
056-0280-024-0000	RESIDENTIAL	\$ 15.32	\$ 2.56	\$ 17.88
056-0280-025-0000	RESIDENTIAL	\$ 15.32	\$ 2.56	\$ 17.88
056-0280-026-0000	RESIDENTIAL	\$ 15.32	\$ 2.56	\$ 17.88
056-0280-027-0000	RESIDENTIAL	\$ 15.32	\$ 2.56	\$ 17.88
056-0280-028-0000	RESIDENTIAL	\$ 15.32	\$ 2.56	\$ 17.88
056-0280-029-0000	RESIDENTIAL	\$ 15.32	\$ 2.56	\$ 17.88

ITEM 10.3.

ATTACHMENT 2
Attachment 2

City of Rancho Cordova
Lighting District No. 2012-1 Exhibit A to the Resolution
Fiscal Year 2026-27 Assessment Roll

APN	District Classification	Street Light Charge	Safety Light Charge	Total Assessment
056-0280-030-0000	RESIDENTIAL	\$ 15.32	\$ 2.56	\$ 17.88
056-0280-031-0000	RESIDENTIAL	\$ 15.32	\$ 2.56	\$ 17.88
056-0280-032-0000	RESIDENTIAL	\$ 15.32	\$ 2.56	\$ 17.88
056-0280-033-0000	RESIDENTIAL	\$ 15.32	\$ 2.56	\$ 17.88
056-0280-034-0000	RESIDENTIAL	\$ 15.32	\$ 2.56	\$ 17.88
056-0280-035-0000	RESIDENTIAL	\$ 15.32	\$ 2.56	\$ 17.88
056-0280-036-0000	RESIDENTIAL	\$ 15.32	\$ 2.56	\$ 17.88
056-0280-037-0000	RESIDENTIAL	\$ 15.32	\$ 2.56	\$ 17.88
056-0280-038-0000	RESIDENTIAL	\$ 15.32	\$ 2.56	\$ 17.88
056-0280-039-0000	RESIDENTIAL	\$ 15.32	\$ 2.56	\$ 17.88
056-0280-040-0000	RESIDENTIAL	\$ 15.32	\$ 2.56	\$ 17.88
056-0280-041-0000	RESIDENTIAL	\$ 15.32	\$ 2.56	\$ 17.88
056-0280-042-0000	RESIDENTIAL	\$ 15.32	\$ 2.56	\$ 17.88
056-0280-043-0000	RESIDENTIAL	\$ 15.32	\$ 2.56	\$ 17.88
056-0280-044-0000	RESIDENTIAL	\$ 15.32	\$ 2.56	\$ 17.88
056-0280-045-0000	RESIDENTIAL	\$ 15.32	\$ 2.56	\$ 17.88
056-0280-046-0000	RESIDENTIAL	\$ 15.32	\$ 2.56	\$ 17.88
056-0280-047-0000	RESIDENTIAL	\$ 15.32	\$ 2.56	\$ 17.88
056-0280-048-0000	RESIDENTIAL	\$ 15.32	\$ 2.56	\$ 17.88
056-0280-049-0000	RESIDENTIAL	\$ 15.32	\$ 2.56	\$ 17.88
056-0280-050-0000	RESIDENTIAL	\$ 15.32	\$ 2.56	\$ 17.88
056-0280-051-0000	RESIDENTIAL	\$ 15.32	\$ 2.56	\$ 17.88
056-0280-052-0000	RESIDENTIAL	\$ 15.32	\$ 2.56	\$ 17.88
056-0280-053-0000	RESIDENTIAL	\$ 15.32	\$ 2.56	\$ 17.88
056-0280-054-0000	RESIDENTIAL	\$ 15.32	\$ 2.56	\$ 17.88
056-0280-055-0000	RESIDENTIAL	\$ 15.32	\$ 2.56	\$ 17.88
056-0280-056-0000	RESIDENTIAL	\$ 15.32	\$ 2.56	\$ 17.88
056-0280-057-0000	RESIDENTIAL	\$ 15.32	\$ 2.56	\$ 17.88
056-0280-058-0000	RESIDENTIAL	\$ 15.32	\$ 2.56	\$ 17.88
056-0280-059-0000	RESIDENTIAL	\$ 15.32	\$ 2.56	\$ 17.88
056-0280-060-0000	RESIDENTIAL	\$ 15.32	\$ 2.56	\$ 17.88
056-0280-061-0000	RESIDENTIAL	\$ 15.32	\$ 2.56	\$ 17.88
056-0280-062-0000	RESIDENTIAL	\$ 15.32	\$ 2.56	\$ 17.88
056-0280-063-0000	RESIDENTIAL	\$ 15.32	\$ 2.56	\$ 17.88
056-0280-064-0000	RESIDENTIAL	\$ 15.32	\$ 2.56	\$ 17.88
056-0280-065-0000	RESIDENTIAL	\$ 15.32	\$ 2.56	\$ 17.88
056-0280-066-0000	RESIDENTIAL	\$ 15.32	\$ 2.56	\$ 17.88
056-0280-067-0000	RESIDENTIAL	\$ 15.32	\$ 2.56	\$ 17.88
056-0280-068-0000	RESIDENTIAL	\$ 15.32	\$ 2.56	\$ 17.88
056-0280-069-0000	RESIDENTIAL	\$ 15.32	\$ 2.56	\$ 17.88
056-0280-070-0000	RESIDENTIAL	\$ 15.32	\$ 2.56	\$ 17.88
056-0280-071-0000	RESIDENTIAL	\$ 15.32	\$ 2.56	\$ 17.88
056-0280-072-0000	RESIDENTIAL	\$ 15.32	\$ 2.56	\$ 17.88
056-0280-073-0000	RESIDENTIAL	\$ 15.32	\$ 2.56	\$ 17.88
056-0280-074-0000	RESIDENTIAL	\$ 15.32	\$ 2.56	\$ 17.88

ITEM 10.3.

ATTACHMENT 2
Attachment 2

City of Rancho Cordova
Lighting District No. 2012-1 Exhibit A to the Resolution
Fiscal Year 2026-27 Assessment Roll

APN	District Classification	Street Light Charge	Safety Light Charge	Total Assessment
056-0280-075-0000	RESIDENTIAL	\$ 15.32	\$ 2.56	\$ 17.88
056-0280-076-0000	RESIDENTIAL	\$ 15.32	\$ 2.56	\$ 17.88
056-0280-077-0000	RESIDENTIAL	\$ 15.32	\$ 2.56	\$ 17.88
056-0280-078-0000	RESIDENTIAL	\$ 15.32	\$ 2.56	\$ 17.88
056-0280-079-0000	RESIDENTIAL	\$ 15.32	\$ 2.56	\$ 17.88
056-0280-080-0000	RESIDENTIAL	\$ 15.32	\$ 2.56	\$ 17.88
056-0280-081-0000	RESIDENTIAL	\$ 15.32	\$ 2.56	\$ 17.88
056-0280-082-0000	RESIDENTIAL	\$ 15.32	\$ 2.56	\$ 17.88
056-0280-083-0000	RESIDENTIAL	\$ 15.32	\$ 2.56	\$ 17.88
056-0280-084-0000	RESIDENTIAL	\$ 15.32	\$ 2.56	\$ 17.88
056-0280-085-0000	RESIDENTIAL	\$ 15.32	\$ 2.56	\$ 17.88
056-0280-086-0000	RESIDENTIAL	\$ 15.32	\$ 2.56	\$ 17.88
056-0280-087-0000	RESIDENTIAL	\$ 15.32	\$ 2.56	\$ 17.88
056-0290-002-0000	RESIDENTIAL	\$ 15.32	\$ 2.56	\$ 17.88
056-0290-003-0000	RESIDENTIAL	\$ 15.32	\$ 2.56	\$ 17.88
056-0290-004-0000	RESIDENTIAL	\$ 15.32	\$ 2.56	\$ 17.88
056-0290-005-0000	RESIDENTIAL	\$ 15.32	\$ 2.56	\$ 17.88
056-0290-006-0000	RESIDENTIAL	\$ 15.32	\$ 2.56	\$ 17.88
056-0290-007-0000	RESIDENTIAL	\$ 15.32	\$ 2.56	\$ 17.88
056-0290-008-0000	RESIDENTIAL	\$ 15.32	\$ 2.56	\$ 17.88
056-0290-009-0000	RESIDENTIAL	\$ 15.32	\$ 2.56	\$ 17.88
056-0290-010-0000	RESIDENTIAL	\$ 15.32	\$ 2.56	\$ 17.88
056-0290-011-0000	RESIDENTIAL	\$ 15.32	\$ 2.56	\$ 17.88
056-0290-012-0000	RESIDENTIAL	\$ 15.32	\$ 2.56	\$ 17.88
056-0290-013-0000	RESIDENTIAL	\$ 15.32	\$ 2.56	\$ 17.88
056-0290-014-0000	RESIDENTIAL	\$ 15.32	\$ 2.56	\$ 17.88
056-0290-015-0000	RESIDENTIAL	\$ 15.32	\$ 2.56	\$ 17.88
056-0290-016-0000	RESIDENTIAL	\$ 15.32	\$ 2.56	\$ 17.88
056-0290-017-0000	RESIDENTIAL	\$ 15.32	\$ 2.56	\$ 17.88
056-0290-018-0000	RESIDENTIAL	\$ 15.32	\$ 2.56	\$ 17.88
056-0290-019-0000	RESIDENTIAL	\$ 15.32	\$ 2.56	\$ 17.88
056-0290-020-0000	RESIDENTIAL	\$ 15.32	\$ 2.56	\$ 17.88
056-0290-021-0000	RESIDENTIAL	\$ 15.32	\$ 2.56	\$ 17.88
056-0290-022-0000	RESIDENTIAL	\$ 15.32	\$ 2.56	\$ 17.88
056-0290-023-0000	RESIDENTIAL	\$ 15.32	\$ 2.56	\$ 17.88
056-0290-024-0000	RESIDENTIAL	\$ 15.32	\$ 2.56	\$ 17.88
056-0290-025-0000	RESIDENTIAL	\$ 15.32	\$ 2.56	\$ 17.88
056-0290-026-0000	RESIDENTIAL	\$ 15.32	\$ 2.56	\$ 17.88
056-0290-027-0000	RESIDENTIAL	\$ 15.32	\$ 2.56	\$ 17.88
056-0290-028-0000	RESIDENTIAL	\$ 15.32	\$ 2.56	\$ 17.88
056-0290-029-0000	RESIDENTIAL	\$ 15.32	\$ 2.56	\$ 17.88
056-0290-030-0000	RESIDENTIAL	\$ 15.32	\$ 2.56	\$ 17.88
056-0290-031-0000	RESIDENTIAL	\$ 15.32	\$ 2.56	\$ 17.88
056-0290-032-0000	RESIDENTIAL	\$ 15.32	\$ 2.56	\$ 17.88
056-0290-033-0000	RESIDENTIAL	\$ 15.32	\$ 2.56	\$ 17.88

ITEM 10.3.

ATTACHMENT 2
Attachment 2

City of Rancho Cordova
Lighting District No. 2012-1 Exhibit A to the Resolution
Fiscal Year 2026-27 Assessment Roll

APN	District Classification	Street Light Charge	Safety Light Charge	Total Assessment
056-0290-034-0000	RESIDENTIAL	\$ 15.32	\$ 2.56	\$ 17.88
056-0290-035-0000	RESIDENTIAL	\$ 15.32	\$ 2.56	\$ 17.88
056-0290-036-0000	RESIDENTIAL	\$ 15.32	\$ 2.56	\$ 17.88
056-0290-037-0000	RESIDENTIAL	\$ 15.32	\$ 2.56	\$ 17.88
056-0290-038-0000	RESIDENTIAL	\$ 15.32	\$ 2.56	\$ 17.88
056-0290-039-0000	RESIDENTIAL	\$ 15.32	\$ 2.56	\$ 17.88
056-0290-040-0000	RESIDENTIAL	\$ 15.32	\$ 2.56	\$ 17.88
056-0290-041-0000	RESIDENTIAL	\$ 15.32	\$ 2.56	\$ 17.88
056-0290-042-0000	RESIDENTIAL	\$ 15.32	\$ 2.56	\$ 17.88
056-0290-043-0000	RESIDENTIAL	\$ 15.32	\$ 2.56	\$ 17.88
056-0290-044-0000	RESIDENTIAL	\$ 15.32	\$ 2.56	\$ 17.88
056-0290-045-0000	RESIDENTIAL	\$ 15.32	\$ 2.56	\$ 17.88
056-0290-046-0000	RESIDENTIAL	\$ 15.32	\$ 2.56	\$ 17.88
056-0290-047-0000	RESIDENTIAL	\$ 15.32	\$ 2.56	\$ 17.88
056-0290-048-0000	RESIDENTIAL	\$ 15.32	\$ 2.56	\$ 17.88
056-0290-049-0000	RESIDENTIAL	\$ 15.32	\$ 2.56	\$ 17.88
056-0290-050-0000	RESIDENTIAL	\$ 15.32	\$ 2.56	\$ 17.88
056-0290-051-0000	RESIDENTIAL	\$ 15.32	\$ 2.56	\$ 17.88
056-0290-052-0000	RESIDENTIAL	\$ 15.32	\$ 2.56	\$ 17.88
056-0290-053-0000	RESIDENTIAL	\$ 15.32	\$ 2.56	\$ 17.88
056-0290-054-0000	RESIDENTIAL	\$ 15.32	\$ 2.56	\$ 17.88
056-0290-055-0000	RESIDENTIAL	\$ 15.32	\$ 2.56	\$ 17.88
056-0290-056-0000	RESIDENTIAL	\$ 15.32	\$ 2.56	\$ 17.88
056-0290-057-0000	RESIDENTIAL	\$ 15.32	\$ 2.56	\$ 17.88
056-0290-058-0000	RESIDENTIAL	\$ 15.32	\$ 2.56	\$ 17.88
056-0290-059-0000	RESIDENTIAL	\$ 15.32	\$ 2.56	\$ 17.88
056-0290-060-0000	RESIDENTIAL	\$ 15.32	\$ 2.56	\$ 17.88
056-0290-061-0000	RESIDENTIAL	\$ 15.32	\$ 2.56	\$ 17.88
056-0290-062-0000	RESIDENTIAL	\$ 15.32	\$ 2.56	\$ 17.88
056-0290-063-0000	RESIDENTIAL	\$ 15.32	\$ 2.56	\$ 17.88
056-0290-064-0000	RESIDENTIAL	\$ 15.32	\$ 2.56	\$ 17.88
056-0290-065-0000	RESIDENTIAL	\$ 15.32	\$ 2.56	\$ 17.88
056-0290-066-0000	RESIDENTIAL	\$ 15.32	\$ 2.56	\$ 17.88
056-0290-067-0000	RESIDENTIAL	\$ 15.32	\$ 2.56	\$ 17.88
056-0290-068-0000	RESIDENTIAL	\$ 15.32	\$ 2.56	\$ 17.88
056-0290-069-0000	RESIDENTIAL	\$ 15.32	\$ 2.56	\$ 17.88
056-0290-072-0000	NONRES	\$ 88.92	\$ 2.56	\$ 91.48
056-0290-073-0000	NONRES	\$ 185.65	\$ 2.56	\$ 188.20
056-0300-001-0000	NONRES	\$ 12.85	\$ 2.56	\$ 15.40
056-0300-003-0000	RESIDENTIAL	\$ 15.32	\$ 2.56	\$ 17.88
056-0300-004-0000	RESIDENTIAL	\$ 15.32	\$ 2.56	\$ 17.88
056-0300-005-0000	RESIDENTIAL	\$ 15.32	\$ 2.56	\$ 17.88
056-0300-006-0000	RESIDENTIAL	\$ 15.32	\$ 2.56	\$ 17.88
056-0300-007-0000	RESIDENTIAL	\$ 15.32	\$ 2.56	\$ 17.88
056-0300-008-0000	RESIDENTIAL	\$ 15.32	\$ 2.56	\$ 17.88

ITEM 10.3.

ATTACHMENT 2
Attachment 2

City of Rancho Cordova
Lighting District No. 2012-1 Exhibit A to the Resolution
Fiscal Year 2026-27 Assessment Roll

APN	District Classification	Street Light Charge	Safety Light Charge	Total Assessment
056-0300-009-0000	RESIDENTIAL	\$ 15.32	\$ 2.56	\$ 17.88
056-0300-010-0000	RESIDENTIAL	\$ 15.32	\$ 2.56	\$ 17.88
056-0300-011-0000	RESIDENTIAL	\$ 15.32	\$ 2.56	\$ 17.88
056-0300-012-0000	RESIDENTIAL	\$ 15.32	\$ 2.56	\$ 17.88
056-0300-013-0000	RESIDENTIAL	\$ 15.32	\$ 2.56	\$ 17.88
056-0300-014-0000	RESIDENTIAL	\$ 15.32	\$ 2.56	\$ 17.88
056-0300-015-0000	RESIDENTIAL	\$ 15.32	\$ 2.56	\$ 17.88
056-0300-016-0000	RESIDENTIAL	\$ 15.32	\$ 2.56	\$ 17.88
056-0300-017-0000	RESIDENTIAL	\$ 15.32	\$ 2.56	\$ 17.88
056-0300-018-0000	RESIDENTIAL	\$ 15.32	\$ 2.56	\$ 17.88
056-0300-019-0000	RESIDENTIAL	\$ 15.32	\$ 2.56	\$ 17.88
056-0300-020-0000	RESIDENTIAL	\$ 15.32	\$ 2.56	\$ 17.88
056-0300-021-0000	RESIDENTIAL	\$ 15.32	\$ 2.56	\$ 17.88
056-0300-022-0000	RESIDENTIAL	\$ 15.32	\$ 2.56	\$ 17.88
056-0300-023-0000	RESIDENTIAL	\$ 15.32	\$ 2.56	\$ 17.88
056-0300-024-0000	RESIDENTIAL	\$ 15.32	\$ 2.56	\$ 17.88
056-0300-025-0000	RESIDENTIAL	\$ 15.32	\$ 2.56	\$ 17.88
056-0300-027-0000	RESIDENTIAL	\$ 15.32	\$ 2.56	\$ 17.88
056-0300-028-0000	RESIDENTIAL	\$ 15.32	\$ 2.56	\$ 17.88
056-0300-029-0000	RESIDENTIAL	\$ 15.32	\$ 2.56	\$ 17.88
056-0300-030-0000	RESIDENTIAL	\$ 15.32	\$ 2.56	\$ 17.88
056-0300-031-0000	RESIDENTIAL	\$ 15.32	\$ 2.56	\$ 17.88
056-0300-032-0000	RESIDENTIAL	\$ 15.32	\$ 2.56	\$ 17.88
056-0300-033-0000	RESIDENTIAL	\$ 15.32	\$ 2.56	\$ 17.88
056-0300-034-0000	RESIDENTIAL	\$ 15.32	\$ 2.56	\$ 17.88
056-0300-035-0000	RESIDENTIAL	\$ 15.32	\$ 2.56	\$ 17.88
056-0300-036-0000	RESIDENTIAL	\$ 15.32	\$ 2.56	\$ 17.88
056-0300-037-0000	RESIDENTIAL	\$ 15.32	\$ 2.56	\$ 17.88
056-0300-038-0000	RESIDENTIAL	\$ 15.32	\$ 2.56	\$ 17.88
056-0300-039-0000	RESIDENTIAL	\$ 15.32	\$ 2.56	\$ 17.88
056-0300-040-0000	RESIDENTIAL	\$ 15.32	\$ 2.56	\$ 17.88
056-0300-041-0000	RESIDENTIAL	\$ 15.32	\$ 2.56	\$ 17.88
056-0300-042-0000	RESIDENTIAL	\$ 15.32	\$ 2.56	\$ 17.88
056-0300-043-0000	RESIDENTIAL	\$ 15.32	\$ 2.56	\$ 17.88
056-0300-044-0000	RESIDENTIAL	\$ 15.32	\$ 2.56	\$ 17.88
056-0300-045-0000	RESIDENTIAL	\$ 15.32	\$ 2.56	\$ 17.88
056-0300-046-0000	RESIDENTIAL	\$ 15.32	\$ 2.56	\$ 17.88
056-0300-047-0000	RESIDENTIAL	\$ 15.32	\$ 2.56	\$ 17.88
056-0300-048-0000	RESIDENTIAL	\$ 15.32	\$ 2.56	\$ 17.88
056-0300-049-0000	RESIDENTIAL	\$ 15.32	\$ 2.56	\$ 17.88
056-0300-050-0000	RESIDENTIAL	\$ 15.32	\$ 2.56	\$ 17.88
056-0300-051-0000	RESIDENTIAL	\$ 15.32	\$ 2.56	\$ 17.88
056-0300-052-0000	RESIDENTIAL	\$ 15.32	\$ 2.56	\$ 17.88
056-0300-053-0000	RESIDENTIAL	\$ 15.32	\$ 2.56	\$ 17.88
056-0300-054-0000	RESIDENTIAL	\$ 15.32	\$ 2.56	\$ 17.88

ITEM 10.3.

ATTACHMENT 2
Attachment 2

City of Rancho Cordova
Lighting District No. 2012-1 Exhibit A to the Resolution
Fiscal Year 2026-27 Assessment Roll

APN	District Classification	Street Light Charge	Safety Light Charge	Total Assessment
056-0300-055-0000	RESIDENTIAL	\$ 15.32	\$ 2.56	\$ 17.88
056-0300-056-0000	RESIDENTIAL	\$ 15.32	\$ 2.56	\$ 17.88
056-0300-057-0000	RESIDENTIAL	\$ 15.32	\$ 2.56	\$ 17.88
056-0300-058-0000	RESIDENTIAL	\$ 15.32	\$ 2.56	\$ 17.88
056-0300-059-0000	RESIDENTIAL	\$ 15.32	\$ 2.56	\$ 17.88
056-0300-060-0000	RESIDENTIAL	\$ 15.32	\$ 2.56	\$ 17.88
056-0300-061-0000	RESIDENTIAL	\$ 15.32	\$ 2.56	\$ 17.88
056-0300-062-0000	RESIDENTIAL	\$ 15.32	\$ 2.56	\$ 17.88
056-0300-063-0000	RESIDENTIAL	\$ 15.32	\$ 2.56	\$ 17.88
056-0300-064-0000	RESIDENTIAL	\$ 15.32	\$ 2.56	\$ 17.88
056-0300-065-0000	RESIDENTIAL	\$ 15.32	\$ 2.56	\$ 17.88
056-0300-066-0000	RESIDENTIAL	\$ 15.32	\$ 2.56	\$ 17.88
056-0300-067-0000	RESIDENTIAL	\$ 15.32	\$ 2.56	\$ 17.88
056-0300-068-0000	RESIDENTIAL	\$ 15.32	\$ 2.56	\$ 17.88
056-0300-069-0000	RESIDENTIAL	\$ 15.32	\$ 2.56	\$ 17.88
056-0300-070-0000	RESIDENTIAL	\$ 15.32	\$ 2.56	\$ 17.88
056-0300-071-0000	RESIDENTIAL	\$ 15.32	\$ 2.56	\$ 17.88
056-0300-072-0000	RESIDENTIAL	\$ 15.32	\$ 2.56	\$ 17.88
056-0300-073-0000	RESIDENTIAL	\$ 15.32	\$ 2.56	\$ 17.88
056-0300-074-0000	RESIDENTIAL	\$ 15.32	\$ 2.56	\$ 17.88
056-0300-075-0000	RESIDENTIAL	\$ 15.32	\$ 2.56	\$ 17.88
056-0300-076-0000	RESIDENTIAL	\$ 15.32	\$ 2.56	\$ 17.88
056-0300-077-0000	RESIDENTIAL	\$ 15.32	\$ 2.56	\$ 17.88
056-0300-078-0000	RESIDENTIAL	\$ 15.32	\$ 2.56	\$ 17.88
056-0310-001-0000	RESIDENTIAL	\$ 15.32	\$ 2.56	\$ 17.88
056-0310-002-0000	RESIDENTIAL	\$ 15.32	\$ 2.56	\$ 17.88
056-0310-003-0000	RESIDENTIAL	\$ 15.32	\$ 2.56	\$ 17.88
056-0310-004-0000	RESIDENTIAL	\$ 15.32	\$ 2.56	\$ 17.88
056-0310-005-0000	RESIDENTIAL	\$ 15.32	\$ 2.56	\$ 17.88
056-0310-006-0000	RESIDENTIAL	\$ 15.32	\$ 2.56	\$ 17.88
056-0310-007-0000	RESIDENTIAL	\$ 15.32	\$ 2.56	\$ 17.88
056-0310-008-0000	RESIDENTIAL	\$ 15.32	\$ 2.56	\$ 17.88
056-0310-009-0000	RESIDENTIAL	\$ 15.32	\$ 2.56	\$ 17.88
056-0310-010-0000	RESIDENTIAL	\$ 15.32	\$ 2.56	\$ 17.88
056-0310-011-0000	RESIDENTIAL	\$ 15.32	\$ 2.56	\$ 17.88
056-0310-012-0000	RESIDENTIAL	\$ 15.32	\$ 2.56	\$ 17.88
056-0310-013-0000	RESIDENTIAL	\$ 15.32	\$ 2.56	\$ 17.88
056-0310-014-0000	RESIDENTIAL	\$ 15.32	\$ 2.56	\$ 17.88
056-0310-015-0000	RESIDENTIAL	\$ 15.32	\$ 2.56	\$ 17.88
056-0310-016-0000	RESIDENTIAL	\$ 15.32	\$ 2.56	\$ 17.88
056-0310-017-0000	RESIDENTIAL	\$ 15.32	\$ 2.56	\$ 17.88
056-0310-018-0000	RESIDENTIAL	\$ 15.32	\$ 2.56	\$ 17.88
056-0310-019-0000	RESIDENTIAL	\$ 15.32	\$ 2.56	\$ 17.88
056-0310-020-0000	RESIDENTIAL	\$ 15.32	\$ 2.56	\$ 17.88
056-0310-021-0000	RESIDENTIAL	\$ 15.32	\$ 2.56	\$ 17.88

ITEM 10.3.

ATTACHMENT 2
Attachment 2

City of Rancho Cordova
Lighting District No. 2012-1 Exhibit A to the Resolution
Fiscal Year 2026-27 Assessment Roll

APN	District Classification	Street Light Charge	Safety Light Charge	Total Assessment
056-0310-022-0000	RESIDENTIAL	\$ 15.32	\$ 2.56	\$ 17.88
056-0310-023-0000	RESIDENTIAL	\$ 15.32	\$ 2.56	\$ 17.88
056-0310-024-0000	RESIDENTIAL	\$ 15.32	\$ 2.56	\$ 17.88
056-0310-025-0000	RESIDENTIAL	\$ 15.32	\$ 2.56	\$ 17.88
056-0310-026-0000	RESIDENTIAL	\$ 15.32	\$ 2.56	\$ 17.88
056-0310-027-0000	RESIDENTIAL	\$ 15.32	\$ 2.56	\$ 17.88
056-0310-028-0000	RESIDENTIAL	\$ 15.32	\$ 2.56	\$ 17.88
056-0310-029-0000	RESIDENTIAL	\$ 15.32	\$ 2.56	\$ 17.88
056-0310-030-0000	RESIDENTIAL	\$ 15.32	\$ 2.56	\$ 17.88
056-0310-031-0000	RESIDENTIAL	\$ 15.32	\$ 2.56	\$ 17.88
056-0310-032-0000	RESIDENTIAL	\$ 15.32	\$ 2.56	\$ 17.88
056-0310-033-0000	RESIDENTIAL	\$ 15.32	\$ 2.56	\$ 17.88
056-0310-034-0000	RESIDENTIAL	\$ 15.32	\$ 2.56	\$ 17.88
056-0310-035-0000	RESIDENTIAL	\$ 15.32	\$ 2.56	\$ 17.88
056-0310-036-0000	RESIDENTIAL	\$ 15.32	\$ 2.56	\$ 17.88
056-0310-037-0000	RESIDENTIAL	\$ 15.32	\$ 2.56	\$ 17.88
056-0310-038-0000	RESIDENTIAL	\$ 15.32	\$ 2.56	\$ 17.88
056-0310-039-0000	RESIDENTIAL	\$ 15.32	\$ 2.56	\$ 17.88
056-0310-040-0000	RESIDENTIAL	\$ 15.32	\$ 2.56	\$ 17.88
056-0310-042-0000	RESIDENTIAL	\$ 15.32	\$ 2.56	\$ 17.88
056-0310-043-0000	RESIDENTIAL	\$ 15.32	\$ 2.56	\$ 17.88
056-0310-044-0000	RESIDENTIAL	\$ 15.32	\$ 2.56	\$ 17.88
056-0310-045-0000	RESIDENTIAL	\$ 15.32	\$ 2.56	\$ 17.88
056-0310-046-0000	RESIDENTIAL	\$ 15.32	\$ 2.56	\$ 17.88
056-0310-047-0000	RESIDENTIAL	\$ 15.32	\$ 2.56	\$ 17.88
056-0310-048-0000	RESIDENTIAL	\$ 15.32	\$ 2.56	\$ 17.88
056-0310-049-0000	RESIDENTIAL	\$ 15.32	\$ 2.56	\$ 17.88
056-0310-050-0000	RESIDENTIAL	\$ 15.32	\$ 2.56	\$ 17.88
056-0310-051-0000	RESIDENTIAL	\$ 15.32	\$ 2.56	\$ 17.88
056-0310-052-0000	RESIDENTIAL	\$ 15.32	\$ 2.56	\$ 17.88
056-0310-053-0000	RESIDENTIAL	\$ 15.32	\$ 2.56	\$ 17.88
056-0310-054-0000	RESIDENTIAL	\$ 15.32	\$ 2.56	\$ 17.88
056-0310-055-0000	RESIDENTIAL	\$ 15.32	\$ 2.56	\$ 17.88
056-0310-056-0000	RESIDENTIAL	\$ 15.32	\$ 2.56	\$ 17.88
056-0310-057-0000	RESIDENTIAL	\$ 15.32	\$ 2.56	\$ 17.88
056-0310-058-0000	RESIDENTIAL	\$ 15.32	\$ 2.56	\$ 17.88
056-0310-059-0000	RESIDENTIAL	\$ 15.32	\$ 2.56	\$ 17.88
056-0310-060-0000	RESIDENTIAL	\$ 15.32	\$ 2.56	\$ 17.88
056-0310-061-0000	RESIDENTIAL	\$ 15.32	\$ 2.56	\$ 17.88
056-0310-062-0000	RESIDENTIAL	\$ 15.32	\$ 2.56	\$ 17.88
056-0310-063-0000	RESIDENTIAL	\$ 15.32	\$ 2.56	\$ 17.88
056-0320-001-0000	RESIDENTIAL	\$ 15.32	\$ 2.56	\$ 17.88
056-0320-002-0000	RESIDENTIAL	\$ 15.32	\$ 2.56	\$ 17.88
056-0320-003-0000	RESIDENTIAL	\$ 15.32	\$ 2.56	\$ 17.88
056-0320-004-0000	RESIDENTIAL	\$ 15.32	\$ 2.56	\$ 17.88

ITEM 10.3.

ATTACHMENT 2
Attachment 2

City of Rancho Cordova
Lighting District No. 2012-1 Exhibit A to the Resolution
Fiscal Year 2026-27 Assessment Roll

APN	District Classification	Street Light Charge	Safety Light Charge	Total Assessment
056-0320-005-0000	RESIDENTIAL	\$ 15.32	\$ 2.56	\$ 17.88
056-0320-006-0000	RESIDENTIAL	\$ 15.32	\$ 2.56	\$ 17.88
056-0320-007-0000	RESIDENTIAL	\$ 15.32	\$ 2.56	\$ 17.88
056-0320-008-0000	RESIDENTIAL	\$ 15.32	\$ 2.56	\$ 17.88
056-0320-009-0000	RESIDENTIAL	\$ 15.32	\$ 2.56	\$ 17.88
056-0320-010-0000	RESIDENTIAL	\$ 15.32	\$ 2.56	\$ 17.88
056-0320-011-0000	RESIDENTIAL	\$ 15.32	\$ 2.56	\$ 17.88
056-0320-012-0000	RESIDENTIAL	\$ 15.32	\$ 2.56	\$ 17.88
056-0320-013-0000	RESIDENTIAL	\$ 15.32	\$ 2.56	\$ 17.88
056-0320-014-0000	RESIDENTIAL	\$ 15.32	\$ 2.56	\$ 17.88
056-0320-015-0000	RESIDENTIAL	\$ 15.32	\$ 2.56	\$ 17.88
056-0320-016-0000	RESIDENTIAL	\$ 15.32	\$ 2.56	\$ 17.88
056-0320-017-0000	RESIDENTIAL	\$ 15.32	\$ 2.56	\$ 17.88
056-0320-018-0000	RESIDENTIAL	\$ 15.32	\$ 2.56	\$ 17.88
056-0320-019-0000	RESIDENTIAL	\$ 15.32	\$ 2.56	\$ 17.88
056-0320-020-0000	RESIDENTIAL	\$ 15.32	\$ 2.56	\$ 17.88
056-0320-021-0000	RESIDENTIAL	\$ 15.32	\$ 2.56	\$ 17.88
056-0320-022-0000	RESIDENTIAL	\$ 15.32	\$ 2.56	\$ 17.88
056-0320-023-0000	RESIDENTIAL	\$ 15.32	\$ 2.56	\$ 17.88
056-0320-024-0000	RESIDENTIAL	\$ 15.32	\$ 2.56	\$ 17.88
056-0320-025-0000	RESIDENTIAL	\$ 15.32	\$ 2.56	\$ 17.88
056-0320-026-0000	RESIDENTIAL	\$ 15.32	\$ 2.56	\$ 17.88
056-0320-027-0000	RESIDENTIAL	\$ 15.32	\$ 2.56	\$ 17.88
056-0320-028-0000	RESIDENTIAL	\$ 15.32	\$ 2.56	\$ 17.88
056-0320-029-0000	RESIDENTIAL	\$ 15.32	\$ 2.56	\$ 17.88
056-0320-030-0000	RESIDENTIAL	\$ 15.32	\$ 2.56	\$ 17.88
056-0320-031-0000	RESIDENTIAL	\$ 15.32	\$ 2.56	\$ 17.88
056-0320-032-0000	RESIDENTIAL	\$ 15.32	\$ 2.56	\$ 17.88
056-0320-033-0000	RESIDENTIAL	\$ 15.32	\$ 2.56	\$ 17.88
056-0340-001-0000	RESIDENTIAL	\$ 15.32	\$ 2.56	\$ 17.88
056-0340-002-0000	RESIDENTIAL	\$ 15.32	\$ 2.56	\$ 17.88
056-0340-003-0000	RESIDENTIAL	\$ 15.32	\$ 2.56	\$ 17.88
056-0340-004-0000	RESIDENTIAL	\$ 15.32	\$ 2.56	\$ 17.88
056-0340-005-0000	RESIDENTIAL	\$ 15.32	\$ 2.56	\$ 17.88
056-0340-006-0000	RESIDENTIAL	\$ 15.32	\$ 2.56	\$ 17.88
056-0340-007-0000	RESIDENTIAL	\$ 15.32	\$ 2.56	\$ 17.88
056-0340-008-0000	RESIDENTIAL	\$ 15.32	\$ 2.56	\$ 17.88
056-0340-009-0000	RESIDENTIAL	\$ 15.32	\$ 2.56	\$ 17.88
056-0340-010-0000	RESIDENTIAL	\$ 15.32	\$ 2.56	\$ 17.88
056-0340-011-0000	RESIDENTIAL	\$ 15.32	\$ 2.56	\$ 17.88
056-0340-012-0000	RESIDENTIAL	\$ 15.32	\$ 2.56	\$ 17.88
056-0340-013-0000	RESIDENTIAL	\$ 15.32	\$ 2.56	\$ 17.88
056-0340-014-0000	RESIDENTIAL	\$ 15.32	\$ 2.56	\$ 17.88
056-0340-015-0000	RESIDENTIAL	\$ 15.32	\$ 2.56	\$ 17.88
056-0340-016-0000	RESIDENTIAL	\$ 15.32	\$ 2.56	\$ 17.88

ITEM 10.3.

ATTACHMENT 2
Attachment 2

City of Rancho Cordova
Lighting District No. 2012-1 Exhibit A to the Resolution
Fiscal Year 2026-27 Assessment Roll

APN	District Classification	Street Light Charge	Safety Light Charge	Total Assessment
056-0340-017-0000	RESIDENTIAL	\$ 15.32	\$ 2.56	\$ 17.88
056-0340-018-0000	RESIDENTIAL	\$ 15.32	\$ 2.56	\$ 17.88
056-0340-019-0000	RESIDENTIAL	\$ 15.32	\$ 2.56	\$ 17.88
056-0340-020-0000	RESIDENTIAL	\$ 15.32	\$ 2.56	\$ 17.88
056-0340-021-0000	RESIDENTIAL	\$ 15.32	\$ 2.56	\$ 17.88
056-0340-022-0000	RESIDENTIAL	\$ 15.32	\$ 2.56	\$ 17.88
056-0340-023-0000	RESIDENTIAL	\$ 15.32	\$ 2.56	\$ 17.88
056-0340-024-0000	RESIDENTIAL	\$ 15.32	\$ 2.56	\$ 17.88
056-0340-025-0000	RESIDENTIAL	\$ 15.32	\$ 2.56	\$ 17.88
056-0340-026-0000	RESIDENTIAL	\$ 15.32	\$ 2.56	\$ 17.88
056-0340-027-0000	RESIDENTIAL	\$ 15.32	\$ 2.56	\$ 17.88
056-0340-028-0000	RESIDENTIAL	\$ 15.32	\$ 2.56	\$ 17.88
056-0340-029-0000	RESIDENTIAL	\$ 15.32	\$ 2.56	\$ 17.88
056-0340-030-0000	RESIDENTIAL	\$ 15.32	\$ 2.56	\$ 17.88
056-0340-031-0000	RESIDENTIAL	\$ 15.32	\$ 2.56	\$ 17.88
056-0340-032-0000	RESIDENTIAL	\$ 15.32	\$ 2.56	\$ 17.88
056-0340-033-0000	RESIDENTIAL	\$ 15.32	\$ 2.56	\$ 17.88
056-0340-034-0000	RESIDENTIAL	\$ 15.32	\$ 2.56	\$ 17.88
056-0340-035-0000	RESIDENTIAL	\$ 15.32	\$ 2.56	\$ 17.88
056-0340-036-0000	RESIDENTIAL	\$ 15.32	\$ 2.56	\$ 17.88
056-0340-037-0000	RESIDENTIAL	\$ 15.32	\$ 2.56	\$ 17.88
056-0340-038-0000	RESIDENTIAL	\$ 15.32	\$ 2.56	\$ 17.88
056-0340-039-0000	RESIDENTIAL	\$ 15.32	\$ 2.56	\$ 17.88
056-0340-040-0000	RESIDENTIAL	\$ 15.32	\$ 2.56	\$ 17.88
056-0340-041-0000	RESIDENTIAL	\$ 15.32	\$ 2.56	\$ 17.88
056-0340-042-0000	RESIDENTIAL	\$ 15.32	\$ 2.56	\$ 17.88
056-0340-043-0000	RESIDENTIAL	\$ 15.32	\$ 2.56	\$ 17.88
056-0340-044-0000	RESIDENTIAL	\$ 15.32	\$ 2.56	\$ 17.88
056-0340-045-0000	RESIDENTIAL	\$ 15.32	\$ 2.56	\$ 17.88
056-0340-046-0000	RESIDENTIAL	\$ 15.32	\$ 2.56	\$ 17.88
056-0340-047-0000	RESIDENTIAL	\$ 15.32	\$ 2.56	\$ 17.88
056-0340-048-0000	RESIDENTIAL	\$ 15.32	\$ 2.56	\$ 17.88
056-0340-049-0000	RESIDENTIAL	\$ 15.32	\$ 2.56	\$ 17.88
056-0340-050-0000	RESIDENTIAL	\$ 15.32	\$ 2.56	\$ 17.88
056-0340-051-0000	RESIDENTIAL	\$ 15.32	\$ 2.56	\$ 17.88
056-0340-052-0000	RESIDENTIAL	\$ 15.32	\$ 2.56	\$ 17.88
056-0340-053-0000	RESIDENTIAL	\$ 15.32	\$ 2.56	\$ 17.88
056-0340-054-0000	RESIDENTIAL	\$ 15.32	\$ 2.56	\$ 17.88
056-0340-055-0000	RESIDENTIAL	\$ 15.32	\$ 2.56	\$ 17.88
056-0340-056-0000	RESIDENTIAL	\$ 15.32	\$ 2.56	\$ 17.88
056-0340-057-0000	RESIDENTIAL	\$ 15.32	\$ 2.56	\$ 17.88
056-0340-058-0000	RESIDENTIAL	\$ 15.32	\$ 2.56	\$ 17.88
056-0340-059-0000	RESIDENTIAL	\$ 15.32	\$ 2.56	\$ 17.88
056-0340-060-0000	RESIDENTIAL	\$ 15.32	\$ 2.56	\$ 17.88
056-0340-061-0000	RESIDENTIAL	\$ 15.32	\$ 2.56	\$ 17.88

ITEM 10.3.

ATTACHMENT 2
Attachment 2

City of Rancho Cordova
Lighting District No. 2012-1 Exhibit A to the Resolution
Fiscal Year 2026-27 Assessment Roll

APN	District Classification	Street Light Charge	Safety Light Charge	Total Assessment
056-0340-062-0000	RESIDENTIAL	\$ 15.32	\$ 2.56	\$ 17.88
056-0340-063-0000	RESIDENTIAL	\$ 15.32	\$ 2.56	\$ 17.88
056-0340-064-0000	RESIDENTIAL	\$ 15.32	\$ 2.56	\$ 17.88
056-0340-065-0000	RESIDENTIAL	\$ 15.32	\$ 2.56	\$ 17.88
056-0340-066-0000	RESIDENTIAL	\$ 15.32	\$ 2.56	\$ 17.88
056-0340-067-0000	RESIDENTIAL	\$ 15.32	\$ 2.56	\$ 17.88
056-0340-068-0000	RESIDENTIAL	\$ 15.32	\$ 2.56	\$ 17.88
056-0340-069-0000	RESIDENTIAL	\$ 15.32	\$ 2.56	\$ 17.88
056-0340-070-0000	RESIDENTIAL	\$ 15.32	\$ 2.56	\$ 17.88
056-0350-001-0000	RESIDENTIAL	\$ 15.32	\$ 2.56	\$ 17.88
056-0350-002-0000	RESIDENTIAL	\$ 15.32	\$ 2.56	\$ 17.88
056-0350-003-0000	RESIDENTIAL	\$ 15.32	\$ 2.56	\$ 17.88
056-0350-004-0000	RESIDENTIAL	\$ 15.32	\$ 2.56	\$ 17.88
056-0350-005-0000	RESIDENTIAL	\$ 15.32	\$ 2.56	\$ 17.88
056-0350-006-0000	RESIDENTIAL	\$ 15.32	\$ 2.56	\$ 17.88
056-0350-007-0000	RESIDENTIAL	\$ 15.32	\$ 2.56	\$ 17.88
056-0350-008-0000	RESIDENTIAL	\$ 15.32	\$ 2.56	\$ 17.88
056-0350-009-0000	RESIDENTIAL	\$ 15.32	\$ 2.56	\$ 17.88
056-0350-010-0000	RESIDENTIAL	\$ 15.32	\$ 2.56	\$ 17.88
056-0350-011-0000	RESIDENTIAL	\$ 15.32	\$ 2.56	\$ 17.88
056-0350-012-0000	RESIDENTIAL	\$ 15.32	\$ 2.56	\$ 17.88
056-0350-013-0000	RESIDENTIAL	\$ 15.32	\$ 2.56	\$ 17.88
056-0350-014-0000	RESIDENTIAL	\$ 15.32	\$ 2.56	\$ 17.88
056-0350-015-0000	RESIDENTIAL	\$ 15.32	\$ 2.56	\$ 17.88
056-0350-016-0000	RESIDENTIAL	\$ 15.32	\$ 2.56	\$ 17.88
056-0350-017-0000	RESIDENTIAL	\$ 15.32	\$ 2.56	\$ 17.88
056-0350-018-0000	RESIDENTIAL	\$ 15.32	\$ 2.56	\$ 17.88
056-0350-019-0000	RESIDENTIAL	\$ 15.32	\$ 2.56	\$ 17.88
056-0350-020-0000	RESIDENTIAL	\$ 15.32	\$ 2.56	\$ 17.88
056-0350-021-0000	RESIDENTIAL	\$ 15.32	\$ 2.56	\$ 17.88
056-0350-022-0000	RESIDENTIAL	\$ 15.32	\$ 2.56	\$ 17.88
056-0350-023-0000	RESIDENTIAL	\$ 15.32	\$ 2.56	\$ 17.88
056-0350-024-0000	RESIDENTIAL	\$ 15.32	\$ 2.56	\$ 17.88
056-0350-025-0000	RESIDENTIAL	\$ 15.32	\$ 2.56	\$ 17.88
056-0350-026-0000	RESIDENTIAL	\$ 15.32	\$ 2.56	\$ 17.88
056-0350-027-0000	RESIDENTIAL	\$ 15.32	\$ 2.56	\$ 17.88
056-0350-028-0000	RESIDENTIAL	\$ 15.32	\$ 2.56	\$ 17.88
056-0350-029-0000	RESIDENTIAL	\$ 15.32	\$ 2.56	\$ 17.88
056-0350-030-0000	RESIDENTIAL	\$ 15.32	\$ 2.56	\$ 17.88
056-0350-031-0000	RESIDENTIAL	\$ 15.32	\$ 2.56	\$ 17.88
056-0350-032-0000	RESIDENTIAL	\$ 15.32	\$ 2.56	\$ 17.88
056-0350-033-0000	RESIDENTIAL	\$ 15.32	\$ 2.56	\$ 17.88
056-0350-034-0000	RESIDENTIAL	\$ 15.32	\$ 2.56	\$ 17.88
056-0350-035-0000	RESIDENTIAL	\$ 15.32	\$ 2.56	\$ 17.88
056-0350-036-0000	RESIDENTIAL	\$ 15.32	\$ 2.56	\$ 17.88

ITEM 10.3.

ATTACHMENT 2
Attachment 2

City of Rancho Cordova
Lighting District No. 2012-1 Exhibit A to the Resolution
Fiscal Year 2026-27 Assessment Roll

APN	District Classification	Street Light Charge	Safety Light Charge	Total Assessment
056-0350-037-0000	RESIDENTIAL	\$ 15.32	\$ 2.56	\$ 17.88
056-0350-038-0000	RESIDENTIAL	\$ 15.32	\$ 2.56	\$ 17.88
056-0350-039-0000	RESIDENTIAL	\$ 15.32	\$ 2.56	\$ 17.88
056-0350-040-0000	RESIDENTIAL	\$ 15.32	\$ 2.56	\$ 17.88
056-0350-041-0000	RESIDENTIAL	\$ 15.32	\$ 2.56	\$ 17.88
056-0350-042-0000	RESIDENTIAL	\$ 15.32	\$ 2.56	\$ 17.88
056-0350-043-0000	RESIDENTIAL	\$ 15.32	\$ 2.56	\$ 17.88
056-0350-044-0000	RESIDENTIAL	\$ 15.32	\$ 2.56	\$ 17.88
056-0350-045-0000	RESIDENTIAL	\$ 15.32	\$ 2.56	\$ 17.88
056-0350-046-0000	RESIDENTIAL	\$ 15.32	\$ 2.56	\$ 17.88
056-0350-047-0000	RESIDENTIAL	\$ 15.32	\$ 2.56	\$ 17.88
056-0350-048-0000	RESIDENTIAL	\$ 15.32	\$ 2.56	\$ 17.88
056-0350-049-0000	RESIDENTIAL	\$ 15.32	\$ 2.56	\$ 17.88
056-0350-050-0000	RESIDENTIAL	\$ 15.32	\$ 2.56	\$ 17.88
056-0350-051-0000	RESIDENTIAL	\$ 15.32	\$ 2.56	\$ 17.88
056-0350-052-0000	RESIDENTIAL	\$ 15.32	\$ 2.56	\$ 17.88
056-0350-053-0000	RESIDENTIAL	\$ 15.32	\$ 2.56	\$ 17.88
056-0350-054-0000	RESIDENTIAL	\$ 15.32	\$ 2.56	\$ 17.88
056-0350-055-0000	RESIDENTIAL	\$ 15.32	\$ 2.56	\$ 17.88
056-0350-056-0000	RESIDENTIAL	\$ 15.32	\$ 2.56	\$ 17.88
056-0350-057-0000	RESIDENTIAL	\$ 15.32	\$ 2.56	\$ 17.88
056-0350-058-0000	RESIDENTIAL	\$ 15.32	\$ 2.56	\$ 17.88
056-0350-059-0000	RESIDENTIAL	\$ 15.32	\$ 2.56	\$ 17.88
056-0350-060-0000	RESIDENTIAL	\$ 15.32	\$ 2.56	\$ 17.88
056-0350-061-0000	RESIDENTIAL	\$ 15.32	\$ 2.56	\$ 17.88
056-0350-062-0000	RESIDENTIAL	\$ 15.32	\$ 2.56	\$ 17.88
056-0350-063-0000	RESIDENTIAL	\$ 15.32	\$ 2.56	\$ 17.88
056-0350-064-0000	RESIDENTIAL	\$ 15.32	\$ 2.56	\$ 17.88
056-0350-065-0000	RESIDENTIAL	\$ 15.32	\$ 2.56	\$ 17.88
056-0360-001-0000	RESIDENTIAL	\$ 15.32	\$ 2.56	\$ 17.88
056-0360-002-0000	RESIDENTIAL	\$ 15.32	\$ 2.56	\$ 17.88
056-0360-003-0000	RESIDENTIAL	\$ 15.32	\$ 2.56	\$ 17.88
056-0360-004-0000	RESIDENTIAL	\$ 15.32	\$ 2.56	\$ 17.88
056-0360-005-0000	RESIDENTIAL	\$ 15.32	\$ 2.56	\$ 17.88
056-0360-006-0000	RESIDENTIAL	\$ 15.32	\$ 2.56	\$ 17.88
056-0360-007-0000	RESIDENTIAL	\$ 15.32	\$ 2.56	\$ 17.88
056-0360-008-0000	NONRES	\$ 137.54	\$ 2.56	\$ 140.10
056-0360-009-0000	RESIDENTIAL	\$ 15.32	\$ 2.56	\$ 17.88
056-0360-010-0000	RESIDENTIAL	\$ 15.32	\$ 2.56	\$ 17.88
056-0360-011-0000	RESIDENTIAL	\$ 15.32	\$ 2.56	\$ 17.88
056-0360-012-0000	RESIDENTIAL	\$ 15.32	\$ 2.56	\$ 17.88
056-0360-013-0000	RESIDENTIAL	\$ 15.32	\$ 2.56	\$ 17.88
056-0360-014-0000	RESIDENTIAL	\$ 15.32	\$ 2.56	\$ 17.88
056-0360-015-0000	RESIDENTIAL	\$ 15.32	\$ 2.56	\$ 17.88
056-0360-016-0000	RESIDENTIAL	\$ 15.32	\$ 2.56	\$ 17.88

ITEM 10.3.

ATTACHMENT 2
Attachment 2

City of Rancho Cordova
Lighting District No. 2012-1 Exhibit A to the Resolution
Fiscal Year 2026-27 Assessment Roll

APN	District Classification	Street Light Charge	Safety Light Charge	Total Assessment
056-0360-017-0000	RESIDENTIAL	\$ 15.32	\$ 2.56	\$ 17.88
056-0360-018-0000	RESIDENTIAL	\$ 15.32	\$ 2.56	\$ 17.88
056-0360-019-0000	RESIDENTIAL	\$ 15.32	\$ 2.56	\$ 17.88
056-0360-020-0000	RESIDENTIAL	\$ 15.32	\$ 2.56	\$ 17.88
056-0360-021-0000	RESIDENTIAL	\$ 15.32	\$ 2.56	\$ 17.88
056-0360-022-0000	RESIDENTIAL	\$ 15.32	\$ 2.56	\$ 17.88
056-0360-023-0000	RESIDENTIAL	\$ 15.32	\$ 2.56	\$ 17.88
056-0360-024-0000	RESIDENTIAL	\$ 15.32	\$ 2.56	\$ 17.88
056-0360-025-0000	RESIDENTIAL	\$ 15.32	\$ 2.56	\$ 17.88
056-0360-026-0000	RESIDENTIAL	\$ 15.32	\$ 2.56	\$ 17.88
056-0370-001-0000	RESIDENTIAL	\$ 15.32	\$ 2.56	\$ 17.88
056-0370-002-0000	RESIDENTIAL	\$ 15.32	\$ 2.56	\$ 17.88
056-0370-003-0000	RESIDENTIAL	\$ 15.32	\$ 2.56	\$ 17.88
056-0370-004-0000	RESIDENTIAL	\$ 15.32	\$ 2.56	\$ 17.88
056-0370-005-0000	RESIDENTIAL	\$ 15.32	\$ 2.56	\$ 17.88
056-0370-006-0000	RESIDENTIAL	\$ 15.32	\$ 2.56	\$ 17.88
056-0370-007-0000	RESIDENTIAL	\$ 15.32	\$ 2.56	\$ 17.88
056-0370-008-0000	RESIDENTIAL	\$ 15.32	\$ 2.56	\$ 17.88
056-0370-011-0000	RESIDENTIAL	\$ 15.32	\$ 2.56	\$ 17.88
056-0370-012-0000	RESIDENTIAL	\$ 15.32	\$ 2.56	\$ 17.88
056-0370-013-0000	RESIDENTIAL	\$ 15.32	\$ 2.56	\$ 17.88
056-0370-014-0000	RESIDENTIAL	\$ 15.32	\$ 2.56	\$ 17.88
056-0370-015-0000	RESIDENTIAL	\$ 15.32	\$ 2.56	\$ 17.88
056-0370-016-0000	RESIDENTIAL	\$ 15.32	\$ 2.56	\$ 17.88
056-0370-017-0000	RESIDENTIAL	\$ 15.32	\$ 2.56	\$ 17.88
056-0370-018-0000	RESIDENTIAL	\$ 15.32	\$ 2.56	\$ 17.88
056-0370-019-0000	RESIDENTIAL	\$ 15.32	\$ 2.56	\$ 17.88
056-0370-020-0000	RESIDENTIAL	\$ 15.32	\$ 2.56	\$ 17.88
056-0370-021-0000	RESIDENTIAL	\$ 15.32	\$ 2.56	\$ 17.88
056-0370-022-0000	RESIDENTIAL	\$ 15.32	\$ 2.56	\$ 17.88
056-0370-023-0000	RESIDENTIAL	\$ 15.32	\$ 2.56	\$ 17.88
056-0370-024-0000	RESIDENTIAL	\$ 15.32	\$ 2.56	\$ 17.88
056-0370-025-0000	RESIDENTIAL	\$ 15.32	\$ 2.56	\$ 17.88
056-0370-026-0000	RESIDENTIAL	\$ 15.32	\$ 2.56	\$ 17.88
056-0370-027-0000	RESIDENTIAL	\$ 15.32	\$ 2.56	\$ 17.88
056-0370-028-0000	RESIDENTIAL	\$ 15.32	\$ 2.56	\$ 17.88
056-0370-029-0000	RESIDENTIAL	\$ 15.32	\$ 2.56	\$ 17.88
056-0370-030-0000	RESIDENTIAL	\$ 15.32	\$ 2.56	\$ 17.88
056-0370-031-0000	RESIDENTIAL	\$ 15.32	\$ 2.56	\$ 17.88
056-0370-032-0000	RESIDENTIAL	\$ 15.32	\$ 2.56	\$ 17.88
056-0370-033-0000	RESIDENTIAL	\$ 15.32	\$ 2.56	\$ 17.88
056-0370-034-0000	RESIDENTIAL	\$ 15.32	\$ 2.56	\$ 17.88
056-0370-035-0000	RESIDENTIAL	\$ 15.32	\$ 2.56	\$ 17.88
056-0370-036-0000	RESIDENTIAL	\$ 15.32	\$ 2.56	\$ 17.88
056-0370-037-0000	RESIDENTIAL	\$ 15.32	\$ 2.56	\$ 17.88

ITEM 10.3.

ATTACHMENT 2
Attachment 2

City of Rancho Cordova
Lighting District No. 2012-1 Exhibit A to the Resolution
Fiscal Year 2026-27 Assessment Roll

APN	District Classification	Street Light Charge	Safety Light Charge	Total Assessment
056-0370-038-0000	RESIDENTIAL	\$ 15.32	\$ 2.56	\$ 17.88
056-0370-039-0000	RESIDENTIAL	\$ 15.32	\$ 2.56	\$ 17.88
056-0370-040-0000	RESIDENTIAL	\$ 15.32	\$ 2.56	\$ 17.88
056-0370-041-0000	RESIDENTIAL	\$ 15.32	\$ 2.56	\$ 17.88
056-0370-042-0000	RESIDENTIAL	\$ 15.32	\$ 2.56	\$ 17.88
056-0370-043-0000	RESIDENTIAL	\$ 15.32	\$ 2.56	\$ 17.88
056-0370-044-0000	RESIDENTIAL	\$ 15.32	\$ 2.56	\$ 17.88
056-0370-045-0000	RESIDENTIAL	\$ 15.32	\$ 2.56	\$ 17.88
056-0370-046-0000	RESIDENTIAL	\$ 15.32	\$ 2.56	\$ 17.88
056-0370-047-0000	RESIDENTIAL	\$ 15.32	\$ 2.56	\$ 17.88
056-0370-048-0000	RESIDENTIAL	\$ 15.32	\$ 2.56	\$ 17.88
056-0370-049-0000	RESIDENTIAL	\$ 15.32	\$ 2.56	\$ 17.88
056-0370-050-0000	RESIDENTIAL	\$ 15.32	\$ 2.56	\$ 17.88
056-0370-051-0000	RESIDENTIAL	\$ 15.32	\$ 2.56	\$ 17.88
056-0370-052-0000	RESIDENTIAL	\$ 15.32	\$ 2.56	\$ 17.88
056-0370-053-0000	RESIDENTIAL	\$ 15.32	\$ 2.56	\$ 17.88
056-0370-054-0000	RESIDENTIAL	\$ 15.32	\$ 2.56	\$ 17.88
056-0370-055-0000	RESIDENTIAL	\$ 15.32	\$ 2.56	\$ 17.88
056-0370-056-0000	RESIDENTIAL	\$ 15.32	\$ 2.56	\$ 17.88
056-0370-057-0000	RESIDENTIAL	\$ 15.32	\$ 2.56	\$ 17.88
056-0370-058-0000	RESIDENTIAL	\$ 15.32	\$ 2.56	\$ 17.88
056-0370-059-0000	RESIDENTIAL	\$ 15.32	\$ 2.56	\$ 17.88
056-0370-060-0000	RESIDENTIAL	\$ 15.32	\$ 2.56	\$ 17.88
056-0370-061-0000	RESIDENTIAL	\$ 15.32	\$ 2.56	\$ 17.88
056-0370-062-0000	RESIDENTIAL	\$ 15.32	\$ 2.56	\$ 17.88
056-0370-063-0000	RESIDENTIAL	\$ 15.32	\$ 2.56	\$ 17.88
056-0370-064-0000	RESIDENTIAL	\$ 15.32	\$ 2.56	\$ 17.88
056-0370-065-0000	RESIDENTIAL	\$ 15.32	\$ 2.56	\$ 17.88
056-0370-066-0000	RESIDENTIAL	\$ 15.32	\$ 2.56	\$ 17.88
056-0370-067-0000	RESIDENTIAL	\$ 15.32	\$ 2.56	\$ 17.88
056-0370-068-0000	RESIDENTIAL	\$ 15.32	\$ 2.56	\$ 17.88
056-0370-069-0000	RESIDENTIAL	\$ 15.32	\$ 2.56	\$ 17.88
056-0370-070-0000	RESIDENTIAL	\$ 15.32	\$ 2.56	\$ 17.88
056-0370-071-0000	RESIDENTIAL	\$ 15.32	\$ 2.56	\$ 17.88
056-0370-072-0000	RESIDENTIAL	\$ 15.32	\$ 2.56	\$ 17.88
056-0370-073-0000	RESIDENTIAL	\$ 15.32	\$ 2.56	\$ 17.88
056-0370-074-0000	RESIDENTIAL	\$ 15.32	\$ 2.56	\$ 17.88
056-0381-001-0000	RESIDENTIAL	\$ 15.32	\$ 2.56	\$ 17.88
056-0381-002-0000	RESIDENTIAL	\$ 15.32	\$ 2.56	\$ 17.88
056-0381-003-0000	RESIDENTIAL	\$ 15.32	\$ 2.56	\$ 17.88
056-0381-004-0000	RESIDENTIAL	\$ 15.32	\$ 2.56	\$ 17.88
056-0381-005-0000	RESIDENTIAL	\$ 15.32	\$ 2.56	\$ 17.88
056-0381-006-0000	RESIDENTIAL	\$ 15.32	\$ 2.56	\$ 17.88
056-0381-007-0000	RESIDENTIAL	\$ 15.32	\$ 2.56	\$ 17.88
056-0381-008-0000	RESIDENTIAL	\$ 15.32	\$ 2.56	\$ 17.88

ITEM 10.3.

ATTACHMENT 2
Attachment 2

City of Rancho Cordova
Lighting District No. 2012-1 Exhibit A to the Resolution
Fiscal Year 2026-27 Assessment Roll

APN	District Classification	Street Light Charge	Safety Light Charge	Total Assessment
056-0381-009-0000	RESIDENTIAL	\$ 15.32	\$ 2.56	\$ 17.88
056-0381-010-0000	RESIDENTIAL	\$ 15.32	\$ 2.56	\$ 17.88
056-0381-011-0000	RESIDENTIAL	\$ 15.32	\$ 2.56	\$ 17.88
056-0381-012-0000	RESIDENTIAL	\$ 15.32	\$ 2.56	\$ 17.88
056-0381-013-0000	RESIDENTIAL	\$ 15.32	\$ 2.56	\$ 17.88
056-0381-014-0000	RESIDENTIAL	\$ 15.32	\$ 2.56	\$ 17.88
056-0381-015-0000	RESIDENTIAL	\$ 15.32	\$ 2.56	\$ 17.88
056-0381-016-0000	RESIDENTIAL	\$ 15.32	\$ 2.56	\$ 17.88
056-0381-017-0000	RESIDENTIAL	\$ 15.32	\$ 2.56	\$ 17.88
056-0382-001-0000	RESIDENTIAL	\$ 15.32	\$ 2.56	\$ 17.88
056-0382-002-0000	RESIDENTIAL	\$ 15.32	\$ 2.56	\$ 17.88
056-0382-003-0000	RESIDENTIAL	\$ 15.32	\$ 2.56	\$ 17.88
056-0382-004-0000	RESIDENTIAL	\$ 15.32	\$ 2.56	\$ 17.88
056-0382-005-0000	RESIDENTIAL	\$ 15.32	\$ 2.56	\$ 17.88
056-0383-001-0000	RESIDENTIAL	\$ 15.32	\$ 2.56	\$ 17.88
056-0383-002-0000	RESIDENTIAL	\$ 15.32	\$ 2.56	\$ 17.88
056-0383-003-0000	RESIDENTIAL	\$ 15.32	\$ 2.56	\$ 17.88
056-0383-004-0000	RESIDENTIAL	\$ 15.32	\$ 2.56	\$ 17.88
056-0383-005-0000	RESIDENTIAL	\$ 15.32	\$ 2.56	\$ 17.88
056-0383-006-0000	RESIDENTIAL	\$ 15.32	\$ 2.56	\$ 17.88
056-0383-007-0000	RESIDENTIAL	\$ 15.32	\$ 2.56	\$ 17.88
056-0383-008-0000	RESIDENTIAL	\$ 15.32	\$ 2.56	\$ 17.88
056-0383-009-0000	RESIDENTIAL	\$ 15.32	\$ 2.56	\$ 17.88
056-0383-010-0000	RESIDENTIAL	\$ 15.32	\$ 2.56	\$ 17.88
056-0383-011-0000	RESIDENTIAL	\$ 15.32	\$ 2.56	\$ 17.88
056-0383-012-0000	RESIDENTIAL	\$ 15.32	\$ 2.56	\$ 17.88
056-0383-013-0000	RESIDENTIAL	\$ 15.32	\$ 2.56	\$ 17.88
056-0383-014-0000	RESIDENTIAL	\$ 15.32	\$ 2.56	\$ 17.88
056-0383-015-0000	RESIDENTIAL	\$ 15.32	\$ 2.56	\$ 17.88
056-0383-016-0000	RESIDENTIAL	\$ 15.32	\$ 2.56	\$ 17.88
056-0383-017-0000	RESIDENTIAL	\$ 15.32	\$ 2.56	\$ 17.88
056-0383-018-0000	RESIDENTIAL	\$ 15.32	\$ 2.56	\$ 17.88
056-0383-019-0000	RESIDENTIAL	\$ 15.32	\$ 2.56	\$ 17.88
056-0383-020-0000	RESIDENTIAL	\$ 15.32	\$ 2.56	\$ 17.88
056-0383-021-0000	RESIDENTIAL	\$ 15.32	\$ 2.56	\$ 17.88
056-0383-022-0000	RESIDENTIAL	\$ 15.32	\$ 2.56	\$ 17.88
056-0383-023-0000	RESIDENTIAL	\$ 15.32	\$ 2.56	\$ 17.88
056-0383-024-0000	RESIDENTIAL	\$ 15.32	\$ 2.56	\$ 17.88
056-0383-025-0000	RESIDENTIAL	\$ 15.32	\$ 2.56	\$ 17.88
056-0383-026-0000	RESIDENTIAL	\$ 15.32	\$ 2.56	\$ 17.88
056-0383-027-0000	RESIDENTIAL	\$ 15.32	\$ 2.56	\$ 17.88
056-0383-028-0000	RESIDENTIAL	\$ 15.32	\$ 2.56	\$ 17.88
056-0383-029-0000	RESIDENTIAL	\$ 15.32	\$ 2.56	\$ 17.88
056-0383-030-0000	RESIDENTIAL	\$ 15.32	\$ 2.56	\$ 17.88
056-0384-001-0000	RESIDENTIAL	\$ 15.32	\$ 2.56	\$ 17.88

ITEM 10.3.

ATTACHMENT 2
Attachment 2

City of Rancho Cordova
Lighting District No. 2012-1 Exhibit A to the Resolution
Fiscal Year 2026-27 Assessment Roll

APN	District Classification	Street Light Charge	Safety Light Charge	Total Assessment
056-0384-002-0000	RESIDENTIAL	\$ 15.32	\$ 2.56	\$ 17.88
056-0384-003-0000	RESIDENTIAL	\$ 15.32	\$ 2.56	\$ 17.88
056-0384-004-0000	RESIDENTIAL	\$ 15.32	\$ 2.56	\$ 17.88
056-0384-005-0000	RESIDENTIAL	\$ 15.32	\$ 2.56	\$ 17.88
056-0384-006-0000	RESIDENTIAL	\$ 15.32	\$ 2.56	\$ 17.88
056-0384-007-0000	RESIDENTIAL	\$ 15.32	\$ 2.56	\$ 17.88
056-0384-008-0000	RESIDENTIAL	\$ 15.32	\$ 2.56	\$ 17.88
056-0384-009-0000	RESIDENTIAL	\$ 15.32	\$ 2.56	\$ 17.88
056-0384-010-0000	RESIDENTIAL	\$ 15.32	\$ 2.56	\$ 17.88
056-0384-011-0000	RESIDENTIAL	\$ 15.32	\$ 2.56	\$ 17.88
056-0384-012-0000	RESIDENTIAL	\$ 15.32	\$ 2.56	\$ 17.88
056-0384-013-0000	RESIDENTIAL	\$ 15.32	\$ 2.56	\$ 17.88
056-0384-014-0000	RESIDENTIAL	\$ 15.32	\$ 2.56	\$ 17.88
056-0385-001-0000	RESIDENTIAL	\$ 15.32	\$ 2.56	\$ 17.88
056-0385-002-0000	RESIDENTIAL	\$ 15.32	\$ 2.56	\$ 17.88
056-0385-003-0000	RESIDENTIAL	\$ 15.32	\$ 2.56	\$ 17.88
056-0385-004-0000	RESIDENTIAL	\$ 15.32	\$ 2.56	\$ 17.88
056-0385-005-0000	RESIDENTIAL	\$ 15.32	\$ 2.56	\$ 17.88
056-0385-006-0000	RESIDENTIAL	\$ 15.32	\$ 2.56	\$ 17.88
056-0385-007-0000	RESIDENTIAL	\$ 15.32	\$ 2.56	\$ 17.88
056-0385-008-0000	RESIDENTIAL	\$ 15.32	\$ 2.56	\$ 17.88
056-0385-009-0000	RESIDENTIAL	\$ 15.32	\$ 2.56	\$ 17.88
056-0385-010-0000	RESIDENTIAL	\$ 15.32	\$ 2.56	\$ 17.88
056-0385-011-0000	RESIDENTIAL	\$ 15.32	\$ 2.56	\$ 17.88
056-0385-012-0000	RESIDENTIAL	\$ 15.32	\$ 2.56	\$ 17.88
056-0385-013-0000	RESIDENTIAL	\$ 15.32	\$ 2.56	\$ 17.88
056-0385-014-0000	RESIDENTIAL	\$ 15.32	\$ 2.56	\$ 17.88
056-0385-015-0000	RESIDENTIAL	\$ 15.32	\$ 2.56	\$ 17.88
056-0385-016-0000	RESIDENTIAL	\$ 15.32	\$ 2.56	\$ 17.88
056-0385-017-0000	RESIDENTIAL	\$ 15.32	\$ 2.56	\$ 17.88
056-0385-018-0000	RESIDENTIAL	\$ 15.32	\$ 2.56	\$ 17.88
056-0385-019-0000	RESIDENTIAL	\$ 15.32	\$ 2.56	\$ 17.88
056-0385-020-0000	RESIDENTIAL	\$ 15.32	\$ 2.56	\$ 17.88
056-0385-021-0000	RESIDENTIAL	\$ 15.32	\$ 2.56	\$ 17.88
056-0385-022-0000	RESIDENTIAL	\$ 15.32	\$ 2.56	\$ 17.88
056-0385-023-0000	RESIDENTIAL	\$ 15.32	\$ 2.56	\$ 17.88
056-0385-024-0000	RESIDENTIAL	\$ 15.32	\$ 2.56	\$ 17.88
056-0391-001-0000	RESIDENTIAL	\$ 15.32	\$ 2.56	\$ 17.88
056-0391-002-0000	RESIDENTIAL	\$ 15.32	\$ 2.56	\$ 17.88
056-0391-003-0000	RESIDENTIAL	\$ 15.32	\$ 2.56	\$ 17.88
056-0391-004-0000	RESIDENTIAL	\$ 15.32	\$ 2.56	\$ 17.88
056-0391-005-0000	RESIDENTIAL	\$ 15.32	\$ 2.56	\$ 17.88
056-0391-006-0000	RESIDENTIAL	\$ 15.32	\$ 2.56	\$ 17.88
056-0391-007-0000	RESIDENTIAL	\$ 15.32	\$ 2.56	\$ 17.88
056-0391-008-0000	RESIDENTIAL	\$ 15.32	\$ 2.56	\$ 17.88

ITEM 10.3.

**City of Rancho Cordova
Lighting District No. 2012-1 Exhibit A to the Resolution
Fiscal Year 2026-27 Assessment Roll**

**ATTACHMENT 2
Attachment 2**

APN	District Classification	Street Light Charge	Safety Light Charge	Total Assessment
056-0391-009-0000	RESIDENTIAL	\$ 15.32	\$ 2.56	\$ 17.88
056-0391-010-0000	RESIDENTIAL	\$ 15.32	\$ 2.56	\$ 17.88
056-0391-011-0000	RESIDENTIAL	\$ 15.32	\$ 2.56	\$ 17.88
056-0391-012-0000	RESIDENTIAL	\$ 15.32	\$ 2.56	\$ 17.88
056-0391-013-0000	RESIDENTIAL	\$ 15.32	\$ 2.56	\$ 17.88
056-0391-014-0000	RESIDENTIAL	\$ 15.32	\$ 2.56	\$ 17.88
056-0391-015-0000	RESIDENTIAL	\$ 15.32	\$ 2.56	\$ 17.88
056-0391-016-0000	RESIDENTIAL	\$ 15.32	\$ 2.56	\$ 17.88
056-0391-019-0000	RESIDENTIAL	\$ 15.32	\$ 2.56	\$ 17.88
056-0391-020-0000	RESIDENTIAL	\$ 15.32	\$ 2.56	\$ 17.88
056-0391-021-0000	RESIDENTIAL	\$ 15.32	\$ 2.56	\$ 17.88
056-0391-022-0000	RESIDENTIAL	\$ 15.32	\$ 2.56	\$ 17.88
056-0391-023-0000	RESIDENTIAL	\$ 15.32	\$ 2.56	\$ 17.88
056-0391-024-0000	RESIDENTIAL	\$ 15.32	\$ 2.56	\$ 17.88
056-0391-025-0000	RESIDENTIAL	\$ 15.32	\$ 2.56	\$ 17.88
056-0391-026-0000	RESIDENTIAL	\$ 15.32	\$ 2.56	\$ 17.88
056-0391-027-0000	RESIDENTIAL	\$ 15.32	\$ 2.56	\$ 17.88
056-0391-028-0000	RESIDENTIAL	\$ 15.32	\$ 2.56	\$ 17.88
056-0391-029-0000	RESIDENTIAL	\$ 15.32	\$ 2.56	\$ 17.88
056-0391-030-0000	RESIDENTIAL	\$ 15.32	\$ 2.56	\$ 17.88
056-0391-031-0000	RESIDENTIAL	\$ 15.32	\$ 2.56	\$ 17.88
056-0391-032-0000	RESIDENTIAL	\$ 15.32	\$ 2.56	\$ 17.88
056-0391-033-0000	RESIDENTIAL	\$ 15.32	\$ 2.56	\$ 17.88
056-0391-034-0000	RESIDENTIAL	\$ 15.32	\$ 2.56	\$ 17.88
056-0391-035-0000	RESIDENTIAL	\$ 15.32	\$ 2.56	\$ 17.88
056-0391-036-0000	RESIDENTIAL	\$ 15.32	\$ 2.56	\$ 17.88
056-0391-037-0000	RESIDENTIAL	\$ 15.32	\$ 2.56	\$ 17.88
056-0391-038-0000	RESIDENTIAL	\$ 15.32	\$ 2.56	\$ 17.88
056-0391-039-0000	RESIDENTIAL	\$ 15.32	\$ 2.56	\$ 17.88
056-0391-040-0000	RESIDENTIAL	\$ 15.32	\$ 2.56	\$ 17.88
056-0391-041-0000	RESIDENTIAL	\$ 15.32	\$ 2.56	\$ 17.88
056-0391-042-0000	RESIDENTIAL	\$ 15.32	\$ 2.56	\$ 17.88
056-0391-043-0000	RESIDENTIAL	\$ 15.32	\$ 2.56	\$ 17.88
056-0391-044-0000	RESIDENTIAL	\$ 15.32	\$ 2.56	\$ 17.88
056-0392-001-0000	RESIDENTIAL	\$ 15.32	\$ 2.56	\$ 17.88
056-0392-002-0000	RESIDENTIAL	\$ 15.32	\$ 2.56	\$ 17.88
056-0392-003-0000	RESIDENTIAL	\$ 15.32	\$ 2.56	\$ 17.88
056-0392-004-0000	RESIDENTIAL	\$ 15.32	\$ 2.56	\$ 17.88
056-0392-005-0000	RESIDENTIAL	\$ 15.32	\$ 2.56	\$ 17.88
056-0392-006-0000	RESIDENTIAL	\$ 15.32	\$ 2.56	\$ 17.88
056-0392-007-0000	RESIDENTIAL	\$ 15.32	\$ 2.56	\$ 17.88
056-0392-008-0000	RESIDENTIAL	\$ 15.32	\$ 2.56	\$ 17.88
056-0392-009-0000	RESIDENTIAL	\$ 15.32	\$ 2.56	\$ 17.88
056-0392-010-0000	RESIDENTIAL	\$ 15.32	\$ 2.56	\$ 17.88
056-0392-011-0000	RESIDENTIAL	\$ 15.32	\$ 2.56	\$ 17.88

ITEM 10.3.

ATTACHMENT 2
Attachment 2

City of Rancho Cordova
Lighting District No. 2012-1 Exhibit A to the Resolution
Fiscal Year 2026-27 Assessment Roll

APN	District Classification	Street Light Charge	Safety Light Charge	Total Assessment
056-0392-012-0000	RESIDENTIAL	\$ 15.32	\$ 2.56	\$ 17.88
056-0392-013-0000	RESIDENTIAL	\$ 15.32	\$ 2.56	\$ 17.88
056-0392-014-0000	RESIDENTIAL	\$ 15.32	\$ 2.56	\$ 17.88
056-0392-015-0000	RESIDENTIAL	\$ 15.32	\$ 2.56	\$ 17.88
056-0392-016-0000	RESIDENTIAL	\$ 15.32	\$ 2.56	\$ 17.88
056-0392-017-0000	RESIDENTIAL	\$ 15.32	\$ 2.56	\$ 17.88
056-0392-018-0000	RESIDENTIAL	\$ 15.32	\$ 2.56	\$ 17.88
056-0392-019-0000	RESIDENTIAL	\$ 15.32	\$ 2.56	\$ 17.88
056-0392-020-0000	RESIDENTIAL	\$ 15.32	\$ 2.56	\$ 17.88
056-0392-021-0000	RESIDENTIAL	\$ 15.32	\$ 2.56	\$ 17.88
056-0392-022-0000	RESIDENTIAL	\$ 15.32	\$ 2.56	\$ 17.88
056-0392-023-0000	RESIDENTIAL	\$ 15.32	\$ 2.56	\$ 17.88
056-0392-024-0000	RESIDENTIAL	\$ 15.32	\$ 2.56	\$ 17.88
056-0392-025-0000	RESIDENTIAL	\$ 15.32	\$ 2.56	\$ 17.88
056-0392-026-0000	RESIDENTIAL	\$ 15.32	\$ 2.56	\$ 17.88
056-0392-027-0000	RESIDENTIAL	\$ 15.32	\$ 2.56	\$ 17.88
056-0392-028-0000	RESIDENTIAL	\$ 15.32	\$ 2.56	\$ 17.88
056-0392-029-0000	RESIDENTIAL	\$ 15.32	\$ 2.56	\$ 17.88
056-0393-001-0000	RESIDENTIAL	\$ 15.32	\$ 2.56	\$ 17.88
056-0393-002-0000	RESIDENTIAL	\$ 15.32	\$ 2.56	\$ 17.88
056-0393-003-0000	RESIDENTIAL	\$ 15.32	\$ 2.56	\$ 17.88
056-0393-004-0000	RESIDENTIAL	\$ 15.32	\$ 2.56	\$ 17.88
056-0393-005-0000	RESIDENTIAL	\$ 15.32	\$ 2.56	\$ 17.88
056-0400-001-0000	RESIDENTIAL	\$ 15.32	\$ 2.56	\$ 17.88
056-0400-002-0000	RESIDENTIAL	\$ 15.32	\$ 2.56	\$ 17.88
056-0400-003-0000	RESIDENTIAL	\$ 15.32	\$ 2.56	\$ 17.88
056-0400-004-0000	RESIDENTIAL	\$ 15.32	\$ 2.56	\$ 17.88
056-0400-005-0000	RESIDENTIAL	\$ 15.32	\$ 2.56	\$ 17.88
056-0400-006-0000	RESIDENTIAL	\$ 15.32	\$ 2.56	\$ 17.88
056-0400-007-0000	RESIDENTIAL	\$ 15.32	\$ 2.56	\$ 17.88
056-0400-008-0000	RESIDENTIAL	\$ 15.32	\$ 2.56	\$ 17.88
056-0400-009-0000	RESIDENTIAL	\$ 15.32	\$ 2.56	\$ 17.88
056-0400-010-0000	RESIDENTIAL	\$ 15.32	\$ 2.56	\$ 17.88
056-0400-011-0000	RESIDENTIAL	\$ 15.32	\$ 2.56	\$ 17.88
056-0400-012-0000	RESIDENTIAL	\$ 15.32	\$ 2.56	\$ 17.88
056-0400-013-0000	RESIDENTIAL	\$ 15.32	\$ 2.56	\$ 17.88
056-0400-014-0000	RESIDENTIAL	\$ 15.32	\$ 2.56	\$ 17.88
056-0400-015-0000	RESIDENTIAL	\$ 15.32	\$ 2.56	\$ 17.88
056-0400-016-0000	RESIDENTIAL	\$ 15.32	\$ 2.56	\$ 17.88
056-0400-017-0000	RESIDENTIAL	\$ 15.32	\$ 2.56	\$ 17.88
056-0400-018-0000	RESIDENTIAL	\$ 15.32	\$ 2.56	\$ 17.88
056-0400-019-0000	RESIDENTIAL	\$ 15.32	\$ 2.56	\$ 17.88
056-0400-020-0000	RESIDENTIAL	\$ 15.32	\$ 2.56	\$ 17.88
056-0400-021-0000	RESIDENTIAL	\$ 15.32	\$ 2.56	\$ 17.88
056-0400-022-0000	RESIDENTIAL	\$ 15.32	\$ 2.56	\$ 17.88

ITEM 10.3.

ATTACHMENT 2
Attachment 2

City of Rancho Cordova
Lighting District No. 2012-1 Exhibit A to the Resolution
Fiscal Year 2026-27 Assessment Roll

APN	District Classification	Street Light Charge	Safety Light Charge	Total Assessment
056-0400-023-0000	RESIDENTIAL	\$ 15.32	\$ 2.56	\$ 17.88
056-0400-024-0000	RESIDENTIAL	\$ 15.32	\$ 2.56	\$ 17.88
056-0400-025-0000	RESIDENTIAL	\$ 15.32	\$ 2.56	\$ 17.88
056-0400-026-0000	RESIDENTIAL	\$ 15.32	\$ 2.56	\$ 17.88
056-0400-027-0000	RESIDENTIAL	\$ 15.32	\$ 2.56	\$ 17.88
056-0400-028-0000	RESIDENTIAL	\$ 15.32	\$ 2.56	\$ 17.88
056-0400-029-0000	RESIDENTIAL	\$ 15.32	\$ 2.56	\$ 17.88
056-0400-030-0000	RESIDENTIAL	\$ 15.32	\$ 2.56	\$ 17.88
056-0400-031-0000	RESIDENTIAL	\$ 15.32	\$ 2.56	\$ 17.88
056-0400-032-0000	RESIDENTIAL	\$ 15.32	\$ 2.56	\$ 17.88
056-0400-033-0000	RESIDENTIAL	\$ 15.32	\$ 2.56	\$ 17.88
056-0400-034-0000	RESIDENTIAL	\$ 15.32	\$ 2.56	\$ 17.88
056-0400-035-0000	RESIDENTIAL	\$ 15.32	\$ 2.56	\$ 17.88
056-0400-036-0000	RESIDENTIAL	\$ 15.32	\$ 2.56	\$ 17.88
056-0400-037-0000	RESIDENTIAL	\$ 15.32	\$ 2.56	\$ 17.88
056-0400-038-0000	RESIDENTIAL	\$ 15.32	\$ 2.56	\$ 17.88
056-0400-039-0000	RESIDENTIAL	\$ 15.32	\$ 2.56	\$ 17.88
056-0400-040-0000	RESIDENTIAL	\$ 15.32	\$ 2.56	\$ 17.88
056-0400-041-0000	RESIDENTIAL	\$ 15.32	\$ 2.56	\$ 17.88
056-0400-042-0000	RESIDENTIAL	\$ 15.32	\$ 2.56	\$ 17.88
056-0400-043-0000	RESIDENTIAL	\$ 15.32	\$ 2.56	\$ 17.88
056-0400-044-0000	RESIDENTIAL	\$ 15.32	\$ 2.56	\$ 17.88
056-0400-045-0000	RESIDENTIAL	\$ 15.32	\$ 2.56	\$ 17.88
056-0400-046-0000	RESIDENTIAL	\$ 15.32	\$ 2.56	\$ 17.88
056-0400-047-0000	RESIDENTIAL	\$ 15.32	\$ 2.56	\$ 17.88
056-0400-048-0000	RESIDENTIAL	\$ 15.32	\$ 2.56	\$ 17.88
056-0400-049-0000	RESIDENTIAL	\$ 15.32	\$ 2.56	\$ 17.88
056-0400-050-0000	RESIDENTIAL	\$ 15.32	\$ 2.56	\$ 17.88
056-0400-051-0000	RESIDENTIAL	\$ 15.32	\$ 2.56	\$ 17.88
056-0400-052-0000	RESIDENTIAL	\$ 15.32	\$ 2.56	\$ 17.88
056-0400-053-0000	RESIDENTIAL	\$ 15.32	\$ 2.56	\$ 17.88
056-0400-054-0000	RESIDENTIAL	\$ 15.32	\$ 2.56	\$ 17.88
056-0400-055-0000	RESIDENTIAL	\$ 15.32	\$ 2.56	\$ 17.88
056-0400-056-0000	RESIDENTIAL	\$ 15.32	\$ 2.56	\$ 17.88
056-0400-057-0000	RESIDENTIAL	\$ 15.32	\$ 2.56	\$ 17.88
056-0400-058-0000	RESIDENTIAL	\$ 15.32	\$ 2.56	\$ 17.88
056-0400-059-0000	RESIDENTIAL	\$ 15.32	\$ 2.56	\$ 17.88
056-0400-060-0000	RESIDENTIAL	\$ 15.32	\$ 2.56	\$ 17.88
056-0400-061-0000	RESIDENTIAL	\$ 15.32	\$ 2.56	\$ 17.88
056-0400-062-0000	RESIDENTIAL	\$ 15.32	\$ 2.56	\$ 17.88
056-0400-063-0000	RESIDENTIAL	\$ 15.32	\$ 2.56	\$ 17.88
056-0400-064-0000	RESIDENTIAL	\$ 15.32	\$ 2.56	\$ 17.88
056-0400-065-0000	RESIDENTIAL	\$ 15.32	\$ 2.56	\$ 17.88
056-0400-066-0000	RESIDENTIAL	\$ 15.32	\$ 2.56	\$ 17.88
056-0400-067-0000	RESIDENTIAL	\$ 15.32	\$ 2.56	\$ 17.88

ITEM 10.3.

**City of Rancho Cordova
Lighting District No. 2012-1 Exhibit A to the Resolution
Fiscal Year 2026-27 Assessment Roll**

**ATTACHMENT 2
Attachment 2**

APN	District Classification	Street Light Charge	Safety Light Charge	Total Assessment
056-0400-068-0000	RESIDENTIAL	\$ 15.32	\$ 2.56	\$ 17.88
056-0400-069-0000	RESIDENTIAL	\$ 15.32	\$ 2.56	\$ 17.88
056-0400-070-0000	RESIDENTIAL	\$ 15.32	\$ 2.56	\$ 17.88
056-0400-071-0000	RESIDENTIAL	\$ 15.32	\$ 2.56	\$ 17.88
056-0400-072-0000	RESIDENTIAL	\$ 15.32	\$ 2.56	\$ 17.88
056-0400-073-0000	RESIDENTIAL	\$ 15.32	\$ 2.56	\$ 17.88
056-0400-074-0000	RESIDENTIAL	\$ 15.32	\$ 2.56	\$ 17.88
056-0400-075-0000	RESIDENTIAL	\$ 15.32	\$ 2.56	\$ 17.88
056-0400-076-0000	RESIDENTIAL	\$ 15.32	\$ 2.56	\$ 17.88
056-0400-077-0000	RESIDENTIAL	\$ 15.32	\$ 2.56	\$ 17.88
056-0400-078-0000	RESIDENTIAL	\$ 15.32	\$ 2.56	\$ 17.88
056-0400-079-0000	RESIDENTIAL	\$ 15.32	\$ 2.56	\$ 17.88
056-0400-080-0000	RESIDENTIAL	\$ 15.32	\$ 2.56	\$ 17.88
056-0400-081-0000	RESIDENTIAL	\$ 15.32	\$ 2.56	\$ 17.88
056-0400-082-0000	RESIDENTIAL	\$ 15.32	\$ 2.56	\$ 17.88
056-0410-001-0000	RESIDENTIAL	\$ 15.32	\$ 2.56	\$ 17.88
056-0410-002-0000	RESIDENTIAL	\$ 15.32	\$ 2.56	\$ 17.88
056-0410-003-0000	RESIDENTIAL	\$ 15.32	\$ 2.56	\$ 17.88
056-0410-004-0000	RESIDENTIAL	\$ 15.32	\$ 2.56	\$ 17.88
056-0410-005-0000	RESIDENTIAL	\$ 15.32	\$ 2.56	\$ 17.88
056-0410-006-0000	RESIDENTIAL	\$ 15.32	\$ 2.56	\$ 17.88
056-0410-007-0000	RESIDENTIAL	\$ 15.32	\$ 2.56	\$ 17.88
056-0410-008-0000	RESIDENTIAL	\$ 15.32	\$ 2.56	\$ 17.88
056-0410-009-0000	RESIDENTIAL	\$ 15.32	\$ 2.56	\$ 17.88
056-0410-010-0000	RESIDENTIAL	\$ 15.32	\$ 2.56	\$ 17.88
056-0410-011-0000	RESIDENTIAL	\$ 15.32	\$ 2.56	\$ 17.88
056-0410-012-0000	RESIDENTIAL	\$ 15.32	\$ 2.56	\$ 17.88
056-0410-013-0000	RESIDENTIAL	\$ 15.32	\$ 2.56	\$ 17.88
056-0410-014-0000	RESIDENTIAL	\$ 15.32	\$ 2.56	\$ 17.88
056-0410-015-0000	RESIDENTIAL	\$ 15.32	\$ 2.56	\$ 17.88
056-0410-016-0000	RESIDENTIAL	\$ 15.32	\$ 2.56	\$ 17.88
056-0410-017-0000	RESIDENTIAL	\$ 15.32	\$ 2.56	\$ 17.88
056-0410-018-0000	RESIDENTIAL	\$ 15.32	\$ 2.56	\$ 17.88
056-0410-019-0000	RESIDENTIAL	\$ 15.32	\$ 2.56	\$ 17.88
056-0410-020-0000	RESIDENTIAL	\$ 15.32	\$ 2.56	\$ 17.88
056-0410-021-0000	RESIDENTIAL	\$ 15.32	\$ 2.56	\$ 17.88
056-0410-022-0000	RESIDENTIAL	\$ 15.32	\$ 2.56	\$ 17.88
056-0410-023-0000	RESIDENTIAL	\$ 15.32	\$ 2.56	\$ 17.88
056-0410-024-0000	RESIDENTIAL	\$ 15.32	\$ 2.56	\$ 17.88
056-0410-025-0000	RESIDENTIAL	\$ 15.32	\$ 2.56	\$ 17.88
056-0410-026-0000	RESIDENTIAL	\$ 15.32	\$ 2.56	\$ 17.88
056-0410-027-0000	RESIDENTIAL	\$ 15.32	\$ 2.56	\$ 17.88
056-0410-028-0000	RESIDENTIAL	\$ 15.32	\$ 2.56	\$ 17.88
056-0410-029-0000	RESIDENTIAL	\$ 15.32	\$ 2.56	\$ 17.88
056-0410-030-0000	RESIDENTIAL	\$ 15.32	\$ 2.56	\$ 17.88

ITEM 10.3.

ATTACHMENT 2
Attachment 2

City of Rancho Cordova
Lighting District No. 2012-1 Exhibit A to the Resolution
Fiscal Year 2026-27 Assessment Roll

APN	District Classification	Street Light Charge	Safety Light Charge	Total Assessment
056-0410-031-0000	RESIDENTIAL	\$ 15.32	\$ 2.56	\$ 17.88
056-0410-032-0000	RESIDENTIAL	\$ 15.32	\$ 2.56	\$ 17.88
056-0410-033-0000	RESIDENTIAL	\$ 15.32	\$ 2.56	\$ 17.88
056-0410-034-0000	RESIDENTIAL	\$ 15.32	\$ 2.56	\$ 17.88
056-0410-035-0000	RESIDENTIAL	\$ 15.32	\$ 2.56	\$ 17.88
056-0410-036-0000	RESIDENTIAL	\$ 15.32	\$ 2.56	\$ 17.88
056-0410-037-0000	RESIDENTIAL	\$ 15.32	\$ 2.56	\$ 17.88
056-0410-038-0000	RESIDENTIAL	\$ 15.32	\$ 2.56	\$ 17.88
056-0410-039-0000	RESIDENTIAL	\$ 15.32	\$ 2.56	\$ 17.88
056-0410-040-0000	RESIDENTIAL	\$ 15.32	\$ 2.56	\$ 17.88
056-0410-041-0000	RESIDENTIAL	\$ 15.32	\$ 2.56	\$ 17.88
056-0410-042-0000	RESIDENTIAL	\$ 15.32	\$ 2.56	\$ 17.88
056-0410-043-0000	RESIDENTIAL	\$ 15.32	\$ 2.56	\$ 17.88
056-0410-044-0000	RESIDENTIAL	\$ 15.32	\$ 2.56	\$ 17.88
056-0410-045-0000	RESIDENTIAL	\$ 15.32	\$ 2.56	\$ 17.88
056-0410-046-0000	RESIDENTIAL	\$ 15.32	\$ 2.56	\$ 17.88
056-0410-047-0000	RESIDENTIAL	\$ 15.32	\$ 2.56	\$ 17.88
056-0410-048-0000	RESIDENTIAL	\$ 15.32	\$ 2.56	\$ 17.88
056-0410-049-0000	RESIDENTIAL	\$ 15.32	\$ 2.56	\$ 17.88
056-0410-050-0000	RESIDENTIAL	\$ 15.32	\$ 2.56	\$ 17.88
056-0410-051-0000	RESIDENTIAL	\$ 15.32	\$ 2.56	\$ 17.88
056-0410-052-0000	RESIDENTIAL	\$ 15.32	\$ 2.56	\$ 17.88
056-0410-053-0000	RESIDENTIAL	\$ 15.32	\$ 2.56	\$ 17.88
056-0410-054-0000	RESIDENTIAL	\$ 15.32	\$ 2.56	\$ 17.88
056-0410-055-0000	RESIDENTIAL	\$ 15.32	\$ 2.56	\$ 17.88
056-0421-001-0000	RESIDENTIAL	\$ 15.32	\$ 2.56	\$ 17.88
056-0421-002-0000	RESIDENTIAL	\$ 15.32	\$ 2.56	\$ 17.88
056-0421-003-0000	RESIDENTIAL	\$ 15.32	\$ 2.56	\$ 17.88
056-0421-004-0000	RESIDENTIAL	\$ 15.32	\$ 2.56	\$ 17.88
056-0421-005-0000	RESIDENTIAL	\$ 15.32	\$ 2.56	\$ 17.88
056-0421-006-0000	RESIDENTIAL	\$ 15.32	\$ 2.56	\$ 17.88
056-0421-007-0000	RESIDENTIAL	\$ 15.32	\$ 2.56	\$ 17.88
056-0421-008-0000	RESIDENTIAL	\$ 15.32	\$ 2.56	\$ 17.88
056-0421-009-0000	RESIDENTIAL	\$ 15.32	\$ 2.56	\$ 17.88
056-0421-010-0000	RESIDENTIAL	\$ 15.32	\$ 2.56	\$ 17.88
056-0421-011-0000	RESIDENTIAL	\$ 15.32	\$ 2.56	\$ 17.88
056-0421-012-0000	RESIDENTIAL	\$ 15.32	\$ 2.56	\$ 17.88
056-0421-013-0000	RESIDENTIAL	\$ 15.32	\$ 2.56	\$ 17.88
056-0421-014-0000	RESIDENTIAL	\$ 15.32	\$ 2.56	\$ 17.88
056-0421-015-0000	RESIDENTIAL	\$ 15.32	\$ 2.56	\$ 17.88
056-0421-016-0000	RESIDENTIAL	\$ 15.32	\$ 2.56	\$ 17.88
056-0421-017-0000	RESIDENTIAL	\$ 15.32	\$ 2.56	\$ 17.88
056-0421-018-0000	RESIDENTIAL	\$ 15.32	\$ 2.56	\$ 17.88
056-0421-019-0000	RESIDENTIAL	\$ 15.32	\$ 2.56	\$ 17.88
056-0422-001-0000	RESIDENTIAL	\$ 15.32	\$ 2.56	\$ 17.88

ITEM 10.3.

**City of Rancho Cordova
Lighting District No. 2012-1 Exhibit A to the Resolution
Fiscal Year 2026-27 Assessment Roll**

**ATTACHMENT 2
Attachment 2**

APN	District Classification	Street Light Charge	Safety Light Charge	Total Assessment
056-0422-002-0000	RESIDENTIAL	\$ 15.32	\$ 2.56	\$ 17.88
056-0422-003-0000	RESIDENTIAL	\$ 15.32	\$ 2.56	\$ 17.88
056-0422-004-0000	RESIDENTIAL	\$ 15.32	\$ 2.56	\$ 17.88
056-0422-005-0000	RESIDENTIAL	\$ 15.32	\$ 2.56	\$ 17.88
056-0422-006-0000	RESIDENTIAL	\$ 15.32	\$ 2.56	\$ 17.88
056-0423-001-0000	RESIDENTIAL	\$ 15.32	\$ 2.56	\$ 17.88
056-0423-002-0000	RESIDENTIAL	\$ 15.32	\$ 2.56	\$ 17.88
056-0423-003-0000	RESIDENTIAL	\$ 15.32	\$ 2.56	\$ 17.88
056-0423-004-0000	RESIDENTIAL	\$ 15.32	\$ 2.56	\$ 17.88
056-0423-005-0000	RESIDENTIAL	\$ 15.32	\$ 2.56	\$ 17.88
056-0423-006-0000	RESIDENTIAL	\$ 15.32	\$ 2.56	\$ 17.88
056-0424-001-0000	RESIDENTIAL	\$ 15.32	\$ 2.56	\$ 17.88
056-0424-002-0000	RESIDENTIAL	\$ 15.32	\$ 2.56	\$ 17.88
056-0424-003-0000	RESIDENTIAL	\$ 15.32	\$ 2.56	\$ 17.88
056-0424-004-0000	RESIDENTIAL	\$ 15.32	\$ 2.56	\$ 17.88
056-0424-005-0000	RESIDENTIAL	\$ 15.32	\$ 2.56	\$ 17.88
056-0424-006-0000	RESIDENTIAL	\$ 15.32	\$ 2.56	\$ 17.88
056-0424-007-0000	RESIDENTIAL	\$ 15.32	\$ 2.56	\$ 17.88
056-0424-008-0000	RESIDENTIAL	\$ 15.32	\$ 2.56	\$ 17.88
056-0424-009-0000	RESIDENTIAL	\$ 15.32	\$ 2.56	\$ 17.88
056-0424-010-0000	RESIDENTIAL	\$ 15.32	\$ 2.56	\$ 17.88
056-0424-011-0000	RESIDENTIAL	\$ 15.32	\$ 2.56	\$ 17.88
056-0424-012-0000	RESIDENTIAL	\$ 15.32	\$ 2.56	\$ 17.88
056-0424-013-0000	RESIDENTIAL	\$ 15.32	\$ 2.56	\$ 17.88
056-0424-014-0000	RESIDENTIAL	\$ 15.32	\$ 2.56	\$ 17.88
056-0424-015-0000	RESIDENTIAL	\$ 15.32	\$ 2.56	\$ 17.88
056-0424-016-0000	RESIDENTIAL	\$ 15.32	\$ 2.56	\$ 17.88
056-0424-017-0000	RESIDENTIAL	\$ 15.32	\$ 2.56	\$ 17.88
056-0424-018-0000	RESIDENTIAL	\$ 15.32	\$ 2.56	\$ 17.88
056-0424-019-0000	RESIDENTIAL	\$ 15.32	\$ 2.56	\$ 17.88
056-0424-020-0000	RESIDENTIAL	\$ 15.32	\$ 2.56	\$ 17.88
056-0424-021-0000	RESIDENTIAL	\$ 15.32	\$ 2.56	\$ 17.88
056-0424-022-0000	RESIDENTIAL	\$ 15.32	\$ 2.56	\$ 17.88
056-0424-023-0000	RESIDENTIAL	\$ 15.32	\$ 2.56	\$ 17.88
056-0424-024-0000	RESIDENTIAL	\$ 15.32	\$ 2.56	\$ 17.88
056-0424-025-0000	RESIDENTIAL	\$ 15.32	\$ 2.56	\$ 17.88
056-0424-026-0000	RESIDENTIAL	\$ 15.32	\$ 2.56	\$ 17.88
056-0424-027-0000	RESIDENTIAL	\$ 15.32	\$ 2.56	\$ 17.88
056-0424-028-0000	RESIDENTIAL	\$ 15.32	\$ 2.56	\$ 17.88
056-0424-029-0000	RESIDENTIAL	\$ 15.32	\$ 2.56	\$ 17.88
056-0424-030-0000	RESIDENTIAL	\$ 15.32	\$ 2.56	\$ 17.88
056-0424-031-0000	RESIDENTIAL	\$ 15.32	\$ 2.56	\$ 17.88
056-0424-032-0000	RESIDENTIAL	\$ 15.32	\$ 2.56	\$ 17.88
056-0424-033-0000	RESIDENTIAL	\$ 15.32	\$ 2.56	\$ 17.88
056-0424-034-0000	RESIDENTIAL	\$ 15.32	\$ 2.56	\$ 17.88

ITEM 10.3.

ATTACHMENT 2
Attachment 2

City of Rancho Cordova
Lighting District No. 2012-1 Exhibit A to the Resolution
Fiscal Year 2026-27 Assessment Roll

APN	District Classification	Street Light Charge	Safety Light Charge	Total Assessment
056-0424-035-0000	RESIDENTIAL	\$ 15.32	\$ 2.56	\$ 17.88
056-0424-036-0000	RESIDENTIAL	\$ 15.32	\$ 2.56	\$ 17.88
056-0424-037-0000	RESIDENTIAL	\$ 15.32	\$ 2.56	\$ 17.88
056-0425-001-0000	RESIDENTIAL	\$ 15.32	\$ 2.56	\$ 17.88
056-0425-002-0000	RESIDENTIAL	\$ 15.32	\$ 2.56	\$ 17.88
056-0425-003-0000	RESIDENTIAL	\$ 15.32	\$ 2.56	\$ 17.88
056-0425-004-0000	RESIDENTIAL	\$ 15.32	\$ 2.56	\$ 17.88
056-0425-005-0000	RESIDENTIAL	\$ 15.32	\$ 2.56	\$ 17.88
056-0425-006-0000	RESIDENTIAL	\$ 15.32	\$ 2.56	\$ 17.88
056-0425-007-0000	RESIDENTIAL	\$ 15.32	\$ 2.56	\$ 17.88
056-0425-008-0000	RESIDENTIAL	\$ 15.32	\$ 2.56	\$ 17.88
056-0425-009-0000	RESIDENTIAL	\$ 15.32	\$ 2.56	\$ 17.88
056-0425-010-0000	RESIDENTIAL	\$ 15.32	\$ 2.56	\$ 17.88
056-0425-011-0000	RESIDENTIAL	\$ 15.32	\$ 2.56	\$ 17.88
056-0425-012-0000	RESIDENTIAL	\$ 15.32	\$ 2.56	\$ 17.88
056-0425-013-0000	RESIDENTIAL	\$ 15.32	\$ 2.56	\$ 17.88
056-0425-014-0000	RESIDENTIAL	\$ 15.32	\$ 2.56	\$ 17.88
056-0425-015-0000	RESIDENTIAL	\$ 15.32	\$ 2.56	\$ 17.88
056-0425-016-0000	RESIDENTIAL	\$ 15.32	\$ 2.56	\$ 17.88
056-0426-001-0000	RESIDENTIAL	\$ 15.32	\$ 2.56	\$ 17.88
056-0426-002-0000	RESIDENTIAL	\$ 15.32	\$ 2.56	\$ 17.88
056-0426-003-0000	RESIDENTIAL	\$ 15.32	\$ 2.56	\$ 17.88
056-0426-004-0000	RESIDENTIAL	\$ 15.32	\$ 2.56	\$ 17.88
056-0426-005-0000	RESIDENTIAL	\$ 15.32	\$ 2.56	\$ 17.88
056-0426-006-0000	RESIDENTIAL	\$ 15.32	\$ 2.56	\$ 17.88
056-0426-007-0000	RESIDENTIAL	\$ 15.32	\$ 2.56	\$ 17.88
056-0426-008-0000	RESIDENTIAL	\$ 15.32	\$ 2.56	\$ 17.88
056-0426-009-0000	RESIDENTIAL	\$ 15.32	\$ 2.56	\$ 17.88
056-0426-010-0000	RESIDENTIAL	\$ 15.32	\$ 2.56	\$ 17.88
056-0426-011-0000	RESIDENTIAL	\$ 15.32	\$ 2.56	\$ 17.88
056-0427-001-0000	RESIDENTIAL	\$ 15.32	\$ 2.56	\$ 17.88
056-0427-002-0000	RESIDENTIAL	\$ 15.32	\$ 2.56	\$ 17.88
056-0427-003-0000	RESIDENTIAL	\$ 15.32	\$ 2.56	\$ 17.88
056-0427-004-0000	RESIDENTIAL	\$ 15.32	\$ 2.56	\$ 17.88
056-0427-005-0000	RESIDENTIAL	\$ 15.32	\$ 2.56	\$ 17.88
056-0427-006-0000	RESIDENTIAL	\$ 15.32	\$ 2.56	\$ 17.88
056-0427-007-0000	RESIDENTIAL	\$ 15.32	\$ 2.56	\$ 17.88
056-0427-008-0000	RESIDENTIAL	\$ 15.32	\$ 2.56	\$ 17.88
056-0427-009-0000	RESIDENTIAL	\$ 15.32	\$ 2.56	\$ 17.88
056-0427-010-0000	RESIDENTIAL	\$ 15.32	\$ 2.56	\$ 17.88
056-0430-001-0000	NONRES	\$ 132.25	\$ 2.56	\$ 134.80
056-0430-002-0000	NONRES	\$ 77.59	\$ 2.56	\$ 80.14
056-0430-003-0000	NONRES	\$ 79.35	\$ 2.56	\$ 81.90
056-0430-005-0000	NONRES	\$ 78.09	\$ 2.56	\$ 80.64
056-0430-006-0000	NONRES	\$ 345.86	\$ 2.56	\$ 348.42

ITEM 10.3.

ATTACHMENT 2
Attachment 2

City of Rancho Cordova
Lighting District No. 2012-1 Exhibit A to the Resolution
Fiscal Year 2026-27 Assessment Roll

APN	District Classification	Street Light Charge	Safety Light Charge	Total Assessment
056-0430-008-0001	NONRES	\$ 2.77	\$ 2.56	\$ 5.32
056-0430-008-0002	NONRES	\$ 2.77	\$ 2.56	\$ 5.32
056-0430-008-0003	NONRES	\$ 2.77	\$ 2.56	\$ 5.32
056-0430-008-0004	NONRES	\$ 2.77	\$ 2.56	\$ 5.32
056-0430-008-0005	NONRES	\$ 2.77	\$ 2.56	\$ 5.32
056-0430-008-0006	NONRES	\$ 2.77	\$ 2.56	\$ 5.32
056-0430-008-0007	NONRES	\$ 2.77	\$ 2.56	\$ 5.32
056-0430-008-0008	NONRES	\$ 2.77	\$ 2.56	\$ 5.32
056-0430-008-0009	NONRES	\$ 2.77	\$ 2.56	\$ 5.32
056-0430-008-0010	NONRES	\$ 2.77	\$ 2.56	\$ 5.32
056-0430-008-0011	NONRES	\$ 2.77	\$ 2.56	\$ 5.32
056-0430-008-0012	NONRES	\$ 2.77	\$ 2.56	\$ 5.32
056-0430-008-0013	NONRES	\$ 2.77	\$ 2.56	\$ 5.32
056-0430-008-0014	NONRES	\$ 2.77	\$ 2.56	\$ 5.32
056-0430-008-0015	NONRES	\$ 2.77	\$ 2.56	\$ 5.32
056-0430-008-0016	NONRES	\$ 2.77	\$ 2.56	\$ 5.32
056-0430-008-0017	NONRES	\$ 2.77	\$ 2.56	\$ 5.32
056-0430-008-0018	NONRES	\$ 2.77	\$ 2.56	\$ 5.32
056-0430-008-0019	NONRES	\$ 2.77	\$ 2.56	\$ 5.32
056-0430-008-0020	NONRES	\$ 2.77	\$ 2.56	\$ 5.32
056-0430-009-0001	NONRES	\$ 2.77	\$ 2.56	\$ 5.32
056-0430-009-0002	NONRES	\$ 2.77	\$ 2.56	\$ 5.32
056-0430-009-0003	NONRES	\$ 2.77	\$ 2.56	\$ 5.32
056-0430-009-0004	NONRES	\$ 2.77	\$ 2.56	\$ 5.32
056-0430-009-0005	NONRES	\$ 2.77	\$ 2.56	\$ 5.32
056-0430-009-0006	NONRES	\$ 2.77	\$ 2.56	\$ 5.32
056-0430-009-0007	NONRES	\$ 2.77	\$ 2.56	\$ 5.32
056-0430-009-0008	NONRES	\$ 2.77	\$ 2.56	\$ 5.32
056-0430-009-0009	NONRES	\$ 2.77	\$ 2.56	\$ 5.32
056-0430-009-0010	NONRES	\$ 2.77	\$ 2.56	\$ 5.32
056-0430-009-0011	NONRES	\$ 2.77	\$ 2.56	\$ 5.32
056-0430-009-0012	NONRES	\$ 2.77	\$ 2.56	\$ 5.32
056-0430-009-0013	NONRES	\$ 2.77	\$ 2.56	\$ 5.32
056-0430-009-0014	NONRES	\$ 2.77	\$ 2.56	\$ 5.32
056-0430-009-0015	NONRES	\$ 2.77	\$ 2.56	\$ 5.32
056-0430-009-0016	NONRES	\$ 2.77	\$ 2.56	\$ 5.32
056-0430-009-0017	NONRES	\$ 2.77	\$ 2.56	\$ 5.32
056-0430-009-0018	NONRES	\$ 2.77	\$ 2.56	\$ 5.32
056-0430-009-0019	NONRES	\$ 2.77	\$ 2.56	\$ 5.32
056-0430-009-0020	NONRES	\$ 2.77	\$ 2.56	\$ 5.32
056-0430-009-0021	NONRES	\$ 2.77	\$ 2.56	\$ 5.32
056-0430-009-0022	NONRES	\$ 2.77	\$ 2.56	\$ 5.32
056-0430-009-0023	NONRES	\$ 2.77	\$ 2.56	\$ 5.32
056-0430-009-0024	NONRES	\$ 2.77	\$ 2.56	\$ 5.32
056-0430-009-0025	NONRES	\$ 2.77	\$ 2.56	\$ 5.32

ITEM 10.3.

ATTACHMENT 2
Attachment 2

City of Rancho Cordova
Lighting District No. 2012-1 Exhibit A to the Resolution
Fiscal Year 2026-27 Assessment Roll

APN	District Classification	Street Light Charge	Safety Light Charge	Total Assessment
056-0430-009-0026	NONRES	\$ 2.77	\$ 2.56	\$ 5.32
056-0430-009-0027	NONRES	\$ 2.77	\$ 2.56	\$ 5.32
056-0430-009-0028	NONRES	\$ 2.77	\$ 2.56	\$ 5.32
056-0430-011-0001	NONRES	\$ 2.77	\$ 2.56	\$ 5.32
056-0430-011-0002	NONRES	\$ 2.77	\$ 2.56	\$ 5.32
056-0430-011-0003	NONRES	\$ 2.77	\$ 2.56	\$ 5.32
056-0430-011-0004	NONRES	\$ 2.77	\$ 2.56	\$ 5.32
056-0430-011-0005	NONRES	\$ 2.77	\$ 2.56	\$ 5.32
056-0430-011-0006	NONRES	\$ 2.77	\$ 2.56	\$ 5.32
056-0430-011-0007	NONRES	\$ 2.77	\$ 2.56	\$ 5.32
056-0430-011-0008	NONRES	\$ 2.77	\$ 2.56	\$ 5.32
056-0430-011-0009	NONRES	\$ 2.77	\$ 2.56	\$ 5.32
056-0430-011-0010	NONRES	\$ 2.77	\$ 2.56	\$ 5.32
056-0430-011-0011	NONRES	\$ 2.77	\$ 2.56	\$ 5.32
056-0430-011-0012	NONRES	\$ 2.77	\$ 2.56	\$ 5.32
056-0430-011-0013	NONRES	\$ 2.77	\$ 2.56	\$ 5.32
056-0430-011-0014	NONRES	\$ 2.77	\$ 2.56	\$ 5.32
056-0430-011-0015	NONRES	\$ 2.77	\$ 2.56	\$ 5.32
056-0430-011-0016	NONRES	\$ 2.77	\$ 2.56	\$ 5.32
056-0430-011-0017	NONRES	\$ 2.77	\$ 2.56	\$ 5.32
056-0430-011-0018	NONRES	\$ 2.77	\$ 2.56	\$ 5.32
056-0430-011-0019	NONRES	\$ 2.77	\$ 2.56	\$ 5.32
056-0430-011-0020	NONRES	\$ 2.77	\$ 2.56	\$ 5.32
056-0430-011-0021	NONRES	\$ 2.77	\$ 2.56	\$ 5.32
056-0430-011-0022	NONRES	\$ 2.77	\$ 2.56	\$ 5.32
056-0430-011-0023	NONRES	\$ 2.77	\$ 2.56	\$ 5.32
056-0430-011-0024	NONRES	\$ 2.77	\$ 2.56	\$ 5.32
056-0430-011-0025	NONRES	\$ 2.77	\$ 2.56	\$ 5.32
056-0430-011-0026	NONRES	\$ 2.77	\$ 2.56	\$ 5.32
056-0430-011-0027	NONRES	\$ 2.77	\$ 2.56	\$ 5.32
056-0430-011-0028	NONRES	\$ 2.77	\$ 2.56	\$ 5.32
056-0430-011-0029	NONRES	\$ 2.77	\$ 2.56	\$ 5.32
056-0430-011-0030	NONRES	\$ 2.77	\$ 2.56	\$ 5.32
056-0430-011-0031	NONRES	\$ 2.77	\$ 2.56	\$ 5.32
056-0430-011-0032	NONRES	\$ 2.77	\$ 2.56	\$ 5.32
056-0430-011-0033	NONRES	\$ 2.77	\$ 2.56	\$ 5.32
056-0430-011-0034	NONRES	\$ 2.77	\$ 2.56	\$ 5.32
056-0430-011-0035	NONRES	\$ 2.77	\$ 2.56	\$ 5.32
056-0430-011-0036	NONRES	\$ 2.77	\$ 2.56	\$ 5.32
056-0430-012-0001	NONRES	\$ 1.76	\$ 2.56	\$ 4.32
056-0430-012-0002	NONRES	\$ 1.76	\$ 2.56	\$ 4.32
056-0430-012-0003	NONRES	\$ 1.76	\$ 2.56	\$ 4.32
056-0430-012-0004	NONRES	\$ 1.76	\$ 2.56	\$ 4.32
056-0430-012-0005	NONRES	\$ 1.76	\$ 2.56	\$ 4.32
056-0430-012-0006	NONRES	\$ 1.76	\$ 2.56	\$ 4.32

ITEM 10.3.

City of Rancho Cordova
Lighting District No. 2012-1 Exhibit A to the Resolution
Fiscal Year 2026-27 Assessment Roll

ATTACHMENT 2
Attachment 2

APN	District Classification	Street Light Charge	Safety Light Charge	Total Assessment
056-0430-012-0007	NONRES	\$ 1.76	\$ 2.56	\$ 4.32
056-0430-012-0008	NONRES	\$ 1.76	\$ 2.56	\$ 4.32
056-0430-012-0009	NONRES	\$ 1.76	\$ 2.56	\$ 4.32
056-0430-012-0010	NONRES	\$ 1.76	\$ 2.56	\$ 4.32
056-0430-012-0011	NONRES	\$ 1.76	\$ 2.56	\$ 4.32
056-0430-012-0012	NONRES	\$ 1.76	\$ 2.56	\$ 4.32
056-0430-012-0013	NONRES	\$ 1.76	\$ 2.56	\$ 4.32
056-0430-012-0014	NONRES	\$ 1.76	\$ 2.56	\$ 4.32
056-0430-012-0015	NONRES	\$ 1.76	\$ 2.56	\$ 4.32
056-0430-012-0016	NONRES	\$ 1.76	\$ 2.56	\$ 4.32
056-0430-012-0017	NONRES	\$ 1.76	\$ 2.56	\$ 4.32
056-0430-012-0018	NONRES	\$ 1.76	\$ 2.56	\$ 4.32
056-0430-012-0019	NONRES	\$ 1.76	\$ 2.56	\$ 4.32
056-0430-012-0020	NONRES	\$ 1.76	\$ 2.56	\$ 4.32
056-0430-012-0021	NONRES	\$ 1.76	\$ 2.56	\$ 4.32
056-0430-012-0022	NONRES	\$ 1.76	\$ 2.56	\$ 4.32
056-0430-012-0023	NONRES	\$ 1.76	\$ 2.56	\$ 4.32
056-0430-012-0024	NONRES	\$ 1.76	\$ 2.56	\$ 4.32
056-0430-012-0025	NONRES	\$ 1.76	\$ 2.56	\$ 4.32
056-0430-012-0026	NONRES	\$ 1.76	\$ 2.56	\$ 4.32
056-0430-012-0027	NONRES	\$ 1.76	\$ 2.56	\$ 4.32
056-0430-012-0028	NONRES	\$ 1.76	\$ 2.56	\$ 4.32
056-0430-012-0029	NONRES	\$ 1.76	\$ 2.56	\$ 4.32
056-0430-012-0030	NONRES	\$ 1.76	\$ 2.56	\$ 4.32
056-0430-012-0031	NONRES	\$ 1.76	\$ 2.56	\$ 4.32
056-0430-012-0032	NONRES	\$ 1.76	\$ 2.56	\$ 4.32
056-0430-012-0033	NONRES	\$ 1.76	\$ 2.56	\$ 4.32
056-0430-012-0034	NONRES	\$ 1.76	\$ 2.56	\$ 4.32
056-0430-012-0035	NONRES	\$ 1.76	\$ 2.56	\$ 4.32
056-0430-012-0036	NONRES	\$ 1.76	\$ 2.56	\$ 4.32
056-0430-012-0037	NONRES	\$ 1.76	\$ 2.56	\$ 4.32
056-0430-012-0038	NONRES	\$ 1.76	\$ 2.56	\$ 4.32
056-0430-012-0039	NONRES	\$ 1.76	\$ 2.56	\$ 4.32
056-0430-012-0040	NONRES	\$ 1.76	\$ 2.56	\$ 4.32
056-0430-013-0001	NONRES	\$ 2.52	\$ 2.56	\$ 5.08
056-0430-013-0002	NONRES	\$ 2.52	\$ 2.56	\$ 5.08
056-0430-013-0003	NONRES	\$ 2.52	\$ 2.56	\$ 5.08
056-0430-013-0004	NONRES	\$ 2.52	\$ 2.56	\$ 5.08
056-0430-013-0005	NONRES	\$ 2.52	\$ 2.56	\$ 5.08
056-0430-013-0006	NONRES	\$ 2.52	\$ 2.56	\$ 5.08
056-0430-013-0007	NONRES	\$ 2.52	\$ 2.56	\$ 5.08
056-0430-013-0008	NONRES	\$ 2.52	\$ 2.56	\$ 5.08
056-0430-013-0009	NONRES	\$ 2.52	\$ 2.56	\$ 5.08
056-0430-013-0010	NONRES	\$ 2.52	\$ 2.56	\$ 5.08
056-0430-013-0011	NONRES	\$ 2.52	\$ 2.56	\$ 5.08

ITEM 10.3.

ATTACHMENT 2
Attachment 2

City of Rancho Cordova
Lighting District No. 2012-1 Exhibit A to the Resolution
Fiscal Year 2026-27 Assessment Roll

APN	District Classification	Street Light Charge	Safety Light Charge	Total Assessment
056-0430-013-0012	NONRES	\$ 2.52	\$ 2.56	\$ 5.08
056-0430-013-0013	NONRES	\$ 2.52	\$ 2.56	\$ 5.08
056-0430-013-0014	NONRES	\$ 2.52	\$ 2.56	\$ 5.08
056-0430-013-0015	NONRES	\$ 2.52	\$ 2.56	\$ 5.08
056-0430-013-0016	NONRES	\$ 2.52	\$ 2.56	\$ 5.08
056-0430-013-0017	NONRES	\$ 2.52	\$ 2.56	\$ 5.08
056-0430-013-0018	NONRES	\$ 2.52	\$ 2.56	\$ 5.08
056-0430-013-0019	NONRES	\$ 2.52	\$ 2.56	\$ 5.08
056-0430-013-0020	NONRES	\$ 2.52	\$ 2.56	\$ 5.08
056-0430-013-0021	NONRES	\$ 2.52	\$ 2.56	\$ 5.08
056-0430-013-0022	NONRES	\$ 2.52	\$ 2.56	\$ 5.08
056-0430-013-0023	NONRES	\$ 2.52	\$ 2.56	\$ 5.08
056-0430-013-0024	NONRES	\$ 2.52	\$ 2.56	\$ 5.08
056-0430-013-0025	NONRES	\$ 2.52	\$ 2.56	\$ 5.08
056-0430-013-0026	NONRES	\$ 2.52	\$ 2.56	\$ 5.08
056-0430-013-0027	NONRES	\$ 2.52	\$ 2.56	\$ 5.08
056-0430-013-0028	NONRES	\$ 2.52	\$ 2.56	\$ 5.08
056-0430-014-0000	NONRES	\$ 128.47	\$ 2.56	\$ 131.02
056-0430-015-0000	NONRES	\$ 26.45	\$ 2.56	\$ 29.00
056-0440-001-0000	RESIDENTIAL	\$ 15.32	\$ 2.56	\$ 17.88
056-0440-002-0000	RESIDENTIAL	\$ 15.32	\$ 2.56	\$ 17.88
056-0440-003-0000	RESIDENTIAL	\$ 15.32	\$ 2.56	\$ 17.88
056-0440-004-0000	RESIDENTIAL	\$ 15.32	\$ 2.56	\$ 17.88
056-0440-005-0000	RESIDENTIAL	\$ 15.32	\$ 2.56	\$ 17.88
056-0440-006-0000	RESIDENTIAL	\$ 15.32	\$ 2.56	\$ 17.88
056-0440-007-0000	RESIDENTIAL	\$ 15.32	\$ 2.56	\$ 17.88
056-0440-008-0000	RESIDENTIAL	\$ 15.32	\$ 2.56	\$ 17.88
056-0440-009-0000	RESIDENTIAL	\$ 15.32	\$ 2.56	\$ 17.88
056-0440-010-0000	RESIDENTIAL	\$ 15.32	\$ 2.56	\$ 17.88
056-0440-011-0000	RESIDENTIAL	\$ 15.32	\$ 2.56	\$ 17.88
056-0440-012-0000	RESIDENTIAL	\$ 15.32	\$ 2.56	\$ 17.88
056-0440-013-0000	RESIDENTIAL	\$ 15.32	\$ 2.56	\$ 17.88
056-0440-014-0000	RESIDENTIAL	\$ 15.32	\$ 2.56	\$ 17.88
056-0440-015-0000	RESIDENTIAL	\$ 15.32	\$ 2.56	\$ 17.88
056-0440-016-0000	RESIDENTIAL	\$ 15.32	\$ 2.56	\$ 17.88
056-0440-017-0000	RESIDENTIAL	\$ 15.32	\$ 2.56	\$ 17.88
056-0440-018-0000	RESIDENTIAL	\$ 15.32	\$ 2.56	\$ 17.88
056-0440-019-0000	RESIDENTIAL	\$ 15.32	\$ 2.56	\$ 17.88
056-0440-020-0000	RESIDENTIAL	\$ 15.32	\$ 2.56	\$ 17.88
056-0440-021-0000	RESIDENTIAL	\$ 15.32	\$ 2.56	\$ 17.88
056-0440-022-0000	RESIDENTIAL	\$ 15.32	\$ 2.56	\$ 17.88
056-0440-023-0000	RESIDENTIAL	\$ 15.32	\$ 2.56	\$ 17.88
056-0440-026-0000	RESIDENTIAL	\$ 15.32	\$ 2.56	\$ 17.88
056-0440-027-0000	RESIDENTIAL	\$ 15.32	\$ 2.56	\$ 17.88
056-0440-030-0000	RESIDENTIAL	\$ 15.32	\$ 2.56	\$ 17.88

ITEM 10.3.

ATTACHMENT 2
Attachment 2

City of Rancho Cordova
Lighting District No. 2012-1 Exhibit A to the Resolution
Fiscal Year 2026-27 Assessment Roll

APN	District Classification	Street Light Charge	Safety Light Charge	Total Assessment
056-0440-031-0000	RESIDENTIAL	\$ 15.32	\$ 2.56	\$ 17.88
056-0440-032-0000	RESIDENTIAL	\$ 15.32	\$ 2.56	\$ 17.88
056-0440-033-0000	RESIDENTIAL	\$ 15.32	\$ 2.56	\$ 17.88
056-0440-034-0000	RESIDENTIAL	\$ 15.32	\$ 2.56	\$ 17.88
056-0440-035-0000	RESIDENTIAL	\$ 15.32	\$ 2.56	\$ 17.88
056-0440-036-0000	RESIDENTIAL	\$ 15.32	\$ 2.56	\$ 17.88
056-0440-037-0000	RESIDENTIAL	\$ 15.32	\$ 2.56	\$ 17.88
056-0440-038-0000	RESIDENTIAL	\$ 15.32	\$ 2.56	\$ 17.88
056-0440-039-0000	RESIDENTIAL	\$ 15.32	\$ 2.56	\$ 17.88
056-0440-040-0000	RESIDENTIAL	\$ 15.32	\$ 2.56	\$ 17.88
056-0440-041-0000	RESIDENTIAL	\$ 15.32	\$ 2.56	\$ 17.88
056-0440-042-0000	RESIDENTIAL	\$ 15.32	\$ 2.56	\$ 17.88
056-0440-043-0000	RESIDENTIAL	\$ 15.32	\$ 2.56	\$ 17.88
056-0440-044-0000	RESIDENTIAL	\$ 15.32	\$ 2.56	\$ 17.88
056-0440-045-0000	RESIDENTIAL	\$ 15.32	\$ 2.56	\$ 17.88
056-0440-046-0000	RESIDENTIAL	\$ 15.32	\$ 2.56	\$ 17.88
056-0440-047-0000	RESIDENTIAL	\$ 15.32	\$ 2.56	\$ 17.88
056-0440-048-0000	RESIDENTIAL	\$ 15.32	\$ 2.56	\$ 17.88
056-0440-049-0000	NONRES	\$ 100.00	\$ 2.56	\$ 102.56
056-0440-050-0000	NONRES	\$ 98.24	\$ 2.56	\$ 100.80
056-0450-001-0000	NONRES	\$ 111.09	\$ 2.56	\$ 113.64
056-0450-002-0000	NONRES	\$ 42.32	\$ 2.56	\$ 44.88
057-0010-030-0000	NONRES	\$ 47.11	\$ 2.56	\$ 49.66
057-0010-031-0000	NONRES	\$ 47.11	\$ 2.56	\$ 49.66
057-0010-032-0000	RESIDENTIAL	\$ 15.32	\$ 2.56	\$ 17.88
057-0010-033-0000	RESIDENTIAL	\$ 15.32	\$ 2.56	\$ 17.88
057-0010-034-0000	RESIDENTIAL	\$ 15.32	\$ 2.56	\$ 17.88
057-0010-035-0000	RESIDENTIAL	\$ 15.32	\$ 2.56	\$ 17.88
057-0010-036-0000	RESIDENTIAL	\$ 15.32	\$ 2.56	\$ 17.88
057-0010-037-0000	RESIDENTIAL	\$ 15.32	\$ 2.56	\$ 17.88
057-0010-038-0000	RESIDENTIAL	\$ 15.32	\$ 2.56	\$ 17.88
057-0010-039-0000	RESIDENTIAL	\$ 15.32	\$ 2.56	\$ 17.88
057-0010-040-0000	RESIDENTIAL	\$ 15.32	\$ 2.56	\$ 17.88
057-0010-041-0000	RESIDENTIAL	\$ 15.32	\$ 2.56	\$ 17.88
057-0010-042-0000	RESIDENTIAL	\$ 15.32	\$ 2.56	\$ 17.88
057-0010-043-0000	RESIDENTIAL	\$ 15.32	\$ 2.56	\$ 17.88
057-0010-044-0000	RESIDENTIAL	\$ 15.32	\$ 2.56	\$ 17.88
057-0010-045-0000	RESIDENTIAL	\$ 15.32	\$ 2.56	\$ 17.88
057-0010-046-0000	RESIDENTIAL	\$ 15.32	\$ 2.56	\$ 17.88
057-0010-047-0000	RESIDENTIAL	\$ 15.32	\$ 2.56	\$ 17.88
057-0010-048-0000	RESIDENTIAL	\$ 15.32	\$ 2.56	\$ 17.88
057-0010-049-0000	RESIDENTIAL	\$ 15.32	\$ 2.56	\$ 17.88
057-0010-050-0000	RESIDENTIAL	\$ 15.32	\$ 2.56	\$ 17.88
057-0010-051-0000	RESIDENTIAL	\$ 15.32	\$ 2.56	\$ 17.88
057-0010-052-0000	RESIDENTIAL	\$ 15.32	\$ 2.56	\$ 17.88

ITEM 10.3.

ATTACHMENT 2
Attachment 2

City of Rancho Cordova
Lighting District No. 2012-1 Exhibit A to the Resolution
Fiscal Year 2026-27 Assessment Roll

APN	District Classification	Street Light Charge	Safety Light Charge	Total Assessment
057-0010-053-0000	RESIDENTIAL	\$ 15.32	\$ 2.56	\$ 17.88
057-0010-054-0000	RESIDENTIAL	\$ 15.32	\$ 2.56	\$ 17.88
057-0010-055-0000	RESIDENTIAL	\$ 15.32	\$ 2.56	\$ 17.88
057-0010-056-0000	RESIDENTIAL	\$ 15.32	\$ 2.56	\$ 17.88
057-0010-057-0000	RESIDENTIAL	\$ 15.32	\$ 2.56	\$ 17.88
057-0010-058-0000	RESIDENTIAL	\$ 15.32	\$ 2.56	\$ 17.88
057-0010-059-0000	RESIDENTIAL	\$ 15.32	\$ 2.56	\$ 17.88
057-0010-060-0000	RESIDENTIAL	\$ 15.32	\$ 2.56	\$ 17.88
057-0010-061-0000	RESIDENTIAL	\$ 15.32	\$ 2.56	\$ 17.88
057-0010-062-0000	RESIDENTIAL	\$ 15.32	\$ 2.56	\$ 17.88
057-0010-063-0000	RESIDENTIAL	\$ 15.32	\$ 2.56	\$ 17.88
057-0010-064-0000	RESIDENTIAL	\$ 15.32	\$ 2.56	\$ 17.88
057-0010-065-0000	RESIDENTIAL	\$ 15.32	\$ 2.56	\$ 17.88
057-0010-066-0000	RESIDENTIAL	\$ 15.32	\$ 2.56	\$ 17.88
057-0010-067-0000	RESIDENTIAL	\$ 15.32	\$ 2.56	\$ 17.88
057-0010-068-0000	RESIDENTIAL	\$ 15.32	\$ 2.56	\$ 17.88
057-0010-069-0000	RESIDENTIAL	\$ 15.32	\$ 2.56	\$ 17.88
057-0010-070-0000	RESIDENTIAL	\$ 15.32	\$ 2.56	\$ 17.88
057-0010-071-0000	RESIDENTIAL	\$ 15.32	\$ 2.56	\$ 17.88
057-0010-072-0000	RESIDENTIAL	\$ 15.32	\$ 2.56	\$ 17.88
057-0020-007-0000	NONRES	\$ 50.38	\$ 2.56	\$ 52.94
057-0020-008-0000	SAFETY LIGHTS ONLY	\$ 0.00	\$ 2.56	\$ 2.56
057-0020-009-0000	SAFETY LIGHTS ONLY	\$ 0.00	\$ 2.56	\$ 2.56
057-0020-010-0000	SAFETY LIGHTS ONLY	\$ 0.00	\$ 2.56	\$ 2.56
057-0020-012-0000	SAFETY LIGHTS ONLY	\$ 0.00	\$ 2.56	\$ 2.56
057-0020-013-0000	NONRES	\$ 68.01	\$ 2.56	\$ 70.56
057-0020-020-0000	SAFETY LIGHTS ONLY	\$ 0.00	\$ 2.56	\$ 2.56
057-0020-021-0000	SAFETY LIGHTS ONLY	\$ 0.00	\$ 2.56	\$ 2.56
057-0020-024-0000	SAFETY LIGHTS ONLY	\$ 0.00	\$ 2.56	\$ 2.56
057-0020-025-0000	NONRES	\$ 26.45	\$ 2.56	\$ 29.00
057-0020-026-0000	SAFETY LIGHTS ONLY	\$ 0.00	\$ 2.56	\$ 2.56
057-0020-031-0000	NONRES	\$ 40.30	\$ 2.56	\$ 42.86
057-0020-035-0000	NONRES	\$ 67.51	\$ 2.56	\$ 70.06
057-0020-036-0000	NONRES	\$ 94.46	\$ 2.56	\$ 97.02
057-0020-037-0000	SAFETY LIGHTS ONLY	\$ 0.00	\$ 2.56	\$ 2.56
057-0020-038-0000	SAFETY LIGHTS ONLY	\$ 0.00	\$ 2.56	\$ 2.56
057-0030-001-0000	SAFETY LIGHTS ONLY	\$ 0.00	\$ 2.56	\$ 2.56
057-0030-002-0000	SAFETY LIGHTS ONLY	\$ 0.00	\$ 2.56	\$ 2.56
057-0030-003-0000	SAFETY LIGHTS ONLY	\$ 0.00	\$ 2.56	\$ 2.56
057-0030-004-0000	SAFETY LIGHTS ONLY	\$ 0.00	\$ 2.56	\$ 2.56
057-0030-005-0000	SAFETY LIGHTS ONLY	\$ 0.00	\$ 2.56	\$ 2.56
057-0030-006-0000	SAFETY LIGHTS ONLY	\$ 0.00	\$ 2.56	\$ 2.56
057-0030-007-0000	SAFETY LIGHTS ONLY	\$ 0.00	\$ 2.56	\$ 2.56
057-0030-008-0000	SAFETY LIGHTS ONLY	\$ 0.00	\$ 2.56	\$ 2.56
057-0030-009-0000	SAFETY LIGHTS ONLY	\$ 0.00	\$ 2.56	\$ 2.56

ITEM 10.3.

**City of Rancho Cordova
Lighting District No. 2012-1 Exhibit A to the Resolution
Fiscal Year 2026-27 Assessment Roll**

**ATTACHMENT 2
Attachment 2**

APN	District Classification	Street Light Charge	Safety Light Charge	Total Assessment
057-0030-010-0000	SAFETY LIGHTS ONLY	\$ 0.00	\$ 2.56	\$ 2.56
057-0030-011-0000	SAFETY LIGHTS ONLY	\$ 0.00	\$ 2.56	\$ 2.56
057-0030-012-0000	RESIDENTIAL	\$ 15.32	\$ 2.56	\$ 17.88
057-0030-013-0000	SAFETY LIGHTS ONLY	\$ 0.00	\$ 2.56	\$ 2.56
057-0030-014-0000	SAFETY LIGHTS ONLY	\$ 0.00	\$ 2.56	\$ 2.56
057-0030-015-0000	SAFETY LIGHTS ONLY	\$ 0.00	\$ 2.56	\$ 2.56
057-0030-016-0000	SAFETY LIGHTS ONLY	\$ 0.00	\$ 2.56	\$ 2.56
057-0030-017-0000	SAFETY LIGHTS ONLY	\$ 0.00	\$ 2.56	\$ 2.56
057-0030-018-0000	SAFETY LIGHTS ONLY	\$ 0.00	\$ 2.56	\$ 2.56
057-0030-019-0000	RESIDENTIAL	\$ 15.32	\$ 2.56	\$ 17.88
057-0030-020-0000	SAFETY LIGHTS ONLY	\$ 0.00	\$ 2.56	\$ 2.56
057-0030-021-0000	SAFETY LIGHTS ONLY	\$ 0.00	\$ 2.56	\$ 2.56
057-0030-022-0000	SAFETY LIGHTS ONLY	\$ 0.00	\$ 2.56	\$ 2.56
057-0030-023-0000	SAFETY LIGHTS ONLY	\$ 0.00	\$ 2.56	\$ 2.56
057-0041-001-0000	SAFETY LIGHTS ONLY	\$ 0.00	\$ 2.56	\$ 2.56
057-0041-002-0000	RESIDENTIAL	\$ 15.32	\$ 2.56	\$ 17.88
057-0041-009-0000	SAFETY LIGHTS ONLY	\$ 0.00	\$ 2.56	\$ 2.56
057-0041-010-0000	SAFETY LIGHTS ONLY	\$ 0.00	\$ 2.56	\$ 2.56
057-0041-011-0000	SAFETY LIGHTS ONLY	\$ 0.00	\$ 2.56	\$ 2.56
057-0041-012-0000	SAFETY LIGHTS ONLY	\$ 0.00	\$ 2.56	\$ 2.56
057-0041-013-0000	SAFETY LIGHTS ONLY	\$ 0.00	\$ 2.56	\$ 2.56
057-0041-014-0000	SAFETY LIGHTS ONLY	\$ 0.00	\$ 2.56	\$ 2.56
057-0041-015-0000	SAFETY LIGHTS ONLY	\$ 0.00	\$ 2.56	\$ 2.56
057-0041-016-0000	SAFETY LIGHTS ONLY	\$ 0.00	\$ 2.56	\$ 2.56
057-0041-017-0000	SAFETY LIGHTS ONLY	\$ 0.00	\$ 2.56	\$ 2.56
057-0041-018-0000	SAFETY LIGHTS ONLY	\$ 0.00	\$ 2.56	\$ 2.56
057-0041-019-0000	SAFETY LIGHTS ONLY	\$ 0.00	\$ 2.56	\$ 2.56
057-0041-020-0000	SAFETY LIGHTS ONLY	\$ 0.00	\$ 2.56	\$ 2.56
057-0041-021-0000	SAFETY LIGHTS ONLY	\$ 0.00	\$ 2.56	\$ 2.56
057-0041-022-0000	SAFETY LIGHTS ONLY	\$ 0.00	\$ 2.56	\$ 2.56
057-0041-024-0000	SAFETY LIGHTS ONLY	\$ 0.00	\$ 2.56	\$ 2.56
057-0041-025-0000	SAFETY LIGHTS ONLY	\$ 0.00	\$ 2.56	\$ 2.56
057-0041-026-0000	SAFETY LIGHTS ONLY	\$ 0.00	\$ 2.56	\$ 2.56
057-0041-027-0000	SAFETY LIGHTS ONLY	\$ 0.00	\$ 2.56	\$ 2.56
057-0041-028-0000	SAFETY LIGHTS ONLY	\$ 0.00	\$ 2.56	\$ 2.56
057-0041-029-0000	SAFETY LIGHTS ONLY	\$ 0.00	\$ 2.56	\$ 2.56
057-0041-030-0000	SAFETY LIGHTS ONLY	\$ 0.00	\$ 2.56	\$ 2.56
057-0041-031-0000	RESIDENTIAL	\$ 15.32	\$ 2.56	\$ 17.88
057-0041-032-0000	RESIDENTIAL	\$ 15.32	\$ 2.56	\$ 17.88
057-0042-001-0000	SAFETY LIGHTS ONLY	\$ 0.00	\$ 2.56	\$ 2.56
057-0042-002-0000	SAFETY LIGHTS ONLY	\$ 0.00	\$ 2.56	\$ 2.56
057-0042-003-0000	SAFETY LIGHTS ONLY	\$ 0.00	\$ 2.56	\$ 2.56
057-0042-004-0000	SAFETY LIGHTS ONLY	\$ 0.00	\$ 2.56	\$ 2.56
057-0042-005-0000	SAFETY LIGHTS ONLY	\$ 0.00	\$ 2.56	\$ 2.56
057-0042-006-0000	SAFETY LIGHTS ONLY	\$ 0.00	\$ 2.56	\$ 2.56

ITEM 10.3.

ATTACHMENT 2
Attachment 2

City of Rancho Cordova
Lighting District No. 2012-1 Exhibit A to the Resolution
Fiscal Year 2026-27 Assessment Roll

APN	District Classification	Street Light Charge	Safety Light Charge	Total Assessment
057-0042-007-0000	SAFETY LIGHTS ONLY	\$ 0.00	\$ 2.56	\$ 2.56
057-0043-001-0000	SAFETY LIGHTS ONLY	\$ 0.00	\$ 2.56	\$ 2.56
057-0043-002-0000	SAFETY LIGHTS ONLY	\$ 0.00	\$ 2.56	\$ 2.56
057-0043-003-0000	SAFETY LIGHTS ONLY	\$ 0.00	\$ 2.56	\$ 2.56
057-0043-004-0000	SAFETY LIGHTS ONLY	\$ 0.00	\$ 2.56	\$ 2.56
057-0043-005-0000	SAFETY LIGHTS ONLY	\$ 0.00	\$ 2.56	\$ 2.56
057-0043-006-0000	SAFETY LIGHTS ONLY	\$ 0.00	\$ 2.56	\$ 2.56
057-0043-007-0000	SAFETY LIGHTS ONLY	\$ 0.00	\$ 2.56	\$ 2.56
057-0043-008-0000	SAFETY LIGHTS ONLY	\$ 0.00	\$ 2.56	\$ 2.56
057-0043-009-0000	SAFETY LIGHTS ONLY	\$ 0.00	\$ 2.56	\$ 2.56
057-0043-010-0000	SAFETY LIGHTS ONLY	\$ 0.00	\$ 2.56	\$ 2.56
057-0043-011-0000	SAFETY LIGHTS ONLY	\$ 0.00	\$ 2.56	\$ 2.56
057-0043-012-0000	SAFETY LIGHTS ONLY	\$ 0.00	\$ 2.56	\$ 2.56
057-0043-013-0000	SAFETY LIGHTS ONLY	\$ 0.00	\$ 2.56	\$ 2.56
057-0043-014-0000	SAFETY LIGHTS ONLY	\$ 0.00	\$ 2.56	\$ 2.56
057-0043-015-0000	SAFETY LIGHTS ONLY	\$ 0.00	\$ 2.56	\$ 2.56
057-0043-016-0000	SAFETY LIGHTS ONLY	\$ 0.00	\$ 2.56	\$ 2.56
057-0043-017-0000	SAFETY LIGHTS ONLY	\$ 0.00	\$ 2.56	\$ 2.56
057-0044-001-0000	SAFETY LIGHTS ONLY	\$ 0.00	\$ 2.56	\$ 2.56
057-0044-002-0000	SAFETY LIGHTS ONLY	\$ 0.00	\$ 2.56	\$ 2.56
057-0044-003-0000	SAFETY LIGHTS ONLY	\$ 0.00	\$ 2.56	\$ 2.56
057-0044-004-0000	SAFETY LIGHTS ONLY	\$ 0.00	\$ 2.56	\$ 2.56
057-0044-005-0000	SAFETY LIGHTS ONLY	\$ 0.00	\$ 2.56	\$ 2.56
057-0044-006-0000	SAFETY LIGHTS ONLY	\$ 0.00	\$ 2.56	\$ 2.56
057-0051-001-0000	SAFETY LIGHTS ONLY	\$ 0.00	\$ 2.56	\$ 2.56
057-0051-002-0000	SAFETY LIGHTS ONLY	\$ 0.00	\$ 2.56	\$ 2.56
057-0051-003-0000	SAFETY LIGHTS ONLY	\$ 0.00	\$ 2.56	\$ 2.56
057-0051-004-0000	SAFETY LIGHTS ONLY	\$ 0.00	\$ 2.56	\$ 2.56
057-0051-005-0000	SAFETY LIGHTS ONLY	\$ 0.00	\$ 2.56	\$ 2.56
057-0051-006-0000	SAFETY LIGHTS ONLY	\$ 0.00	\$ 2.56	\$ 2.56
057-0051-007-0000	SAFETY LIGHTS ONLY	\$ 0.00	\$ 2.56	\$ 2.56
057-0051-008-0000	SAFETY LIGHTS ONLY	\$ 0.00	\$ 2.56	\$ 2.56
057-0051-009-0000	SAFETY LIGHTS ONLY	\$ 0.00	\$ 2.56	\$ 2.56
057-0051-010-0000	SAFETY LIGHTS ONLY	\$ 0.00	\$ 2.56	\$ 2.56
057-0051-011-0000	SAFETY LIGHTS ONLY	\$ 0.00	\$ 2.56	\$ 2.56
057-0051-012-0000	SAFETY LIGHTS ONLY	\$ 0.00	\$ 2.56	\$ 2.56
057-0051-013-0000	SAFETY LIGHTS ONLY	\$ 0.00	\$ 2.56	\$ 2.56
057-0051-014-0000	SAFETY LIGHTS ONLY	\$ 0.00	\$ 2.56	\$ 2.56
057-0051-015-0000	SAFETY LIGHTS ONLY	\$ 0.00	\$ 2.56	\$ 2.56
057-0051-016-0000	SAFETY LIGHTS ONLY	\$ 0.00	\$ 2.56	\$ 2.56
057-0052-001-0000	RESIDENTIAL	\$ 15.32	\$ 2.56	\$ 17.88
057-0052-002-0000	RESIDENTIAL	\$ 15.32	\$ 2.56	\$ 17.88
057-0052-003-0000	SAFETY LIGHTS ONLY	\$ 0.00	\$ 2.56	\$ 2.56
057-0052-004-0000	SAFETY LIGHTS ONLY	\$ 0.00	\$ 2.56	\$ 2.56
057-0052-005-0000	SAFETY LIGHTS ONLY	\$ 0.00	\$ 2.56	\$ 2.56

ITEM 10.3.

**City of Rancho Cordova
Lighting District No. 2012-1 Exhibit A to the Resolution
Fiscal Year 2026-27 Assessment Roll**

**ATTACHMENT 2
Attachment 2**

APN	District Classification	Street Light Charge	Safety Light Charge	Total Assessment
057-0052-006-0000	SAFETY LIGHTS ONLY	\$ 0.00	\$ 2.56	\$ 2.56
057-0052-007-0000	SAFETY LIGHTS ONLY	\$ 0.00	\$ 2.56	\$ 2.56
057-0052-008-0000	SAFETY LIGHTS ONLY	\$ 0.00	\$ 2.56	\$ 2.56
057-0052-009-0000	SAFETY LIGHTS ONLY	\$ 0.00	\$ 2.56	\$ 2.56
057-0052-010-0000	SAFETY LIGHTS ONLY	\$ 0.00	\$ 2.56	\$ 2.56
057-0052-011-0000	SAFETY LIGHTS ONLY	\$ 0.00	\$ 2.56	\$ 2.56
057-0052-012-0000	SAFETY LIGHTS ONLY	\$ 0.00	\$ 2.56	\$ 2.56
057-0052-013-0000	SAFETY LIGHTS ONLY	\$ 0.00	\$ 2.56	\$ 2.56
057-0052-014-0000	SAFETY LIGHTS ONLY	\$ 0.00	\$ 2.56	\$ 2.56
057-0052-015-0000	SAFETY LIGHTS ONLY	\$ 0.00	\$ 2.56	\$ 2.56
057-0052-016-0000	SAFETY LIGHTS ONLY	\$ 0.00	\$ 2.56	\$ 2.56
057-0052-017-0000	SAFETY LIGHTS ONLY	\$ 0.00	\$ 2.56	\$ 2.56
057-0052-018-0000	SAFETY LIGHTS ONLY	\$ 0.00	\$ 2.56	\$ 2.56
057-0052-019-0000	SAFETY LIGHTS ONLY	\$ 0.00	\$ 2.56	\$ 2.56
057-0053-001-0000	SAFETY LIGHTS ONLY	\$ 0.00	\$ 2.56	\$ 2.56
057-0053-002-0000	SAFETY LIGHTS ONLY	\$ 0.00	\$ 2.56	\$ 2.56
057-0053-003-0000	SAFETY LIGHTS ONLY	\$ 0.00	\$ 2.56	\$ 2.56
057-0053-004-0000	SAFETY LIGHTS ONLY	\$ 0.00	\$ 2.56	\$ 2.56
057-0053-005-0000	SAFETY LIGHTS ONLY	\$ 0.00	\$ 2.56	\$ 2.56
057-0053-006-0000	SAFETY LIGHTS ONLY	\$ 0.00	\$ 2.56	\$ 2.56
057-0053-007-0000	SAFETY LIGHTS ONLY	\$ 0.00	\$ 2.56	\$ 2.56
057-0053-008-0000	SAFETY LIGHTS ONLY	\$ 0.00	\$ 2.56	\$ 2.56
057-0053-009-0000	SAFETY LIGHTS ONLY	\$ 0.00	\$ 2.56	\$ 2.56
057-0053-010-0000	SAFETY LIGHTS ONLY	\$ 0.00	\$ 2.56	\$ 2.56
057-0053-011-0000	SAFETY LIGHTS ONLY	\$ 0.00	\$ 2.56	\$ 2.56
057-0053-012-0000	SAFETY LIGHTS ONLY	\$ 0.00	\$ 2.56	\$ 2.56
057-0054-001-0000	SAFETY LIGHTS ONLY	\$ 0.00	\$ 2.56	\$ 2.56
057-0054-002-0000	SAFETY LIGHTS ONLY	\$ 0.00	\$ 2.56	\$ 2.56
057-0054-003-0000	SAFETY LIGHTS ONLY	\$ 0.00	\$ 2.56	\$ 2.56
057-0054-004-0000	SAFETY LIGHTS ONLY	\$ 0.00	\$ 2.56	\$ 2.56
057-0054-005-0000	SAFETY LIGHTS ONLY	\$ 0.00	\$ 2.56	\$ 2.56
057-0054-006-0000	SAFETY LIGHTS ONLY	\$ 0.00	\$ 2.56	\$ 2.56
057-0054-007-0000	SAFETY LIGHTS ONLY	\$ 0.00	\$ 2.56	\$ 2.56
057-0054-008-0000	SAFETY LIGHTS ONLY	\$ 0.00	\$ 2.56	\$ 2.56
057-0054-009-0000	SAFETY LIGHTS ONLY	\$ 0.00	\$ 2.56	\$ 2.56
057-0054-010-0000	SAFETY LIGHTS ONLY	\$ 0.00	\$ 2.56	\$ 2.56
057-0054-011-0000	SAFETY LIGHTS ONLY	\$ 0.00	\$ 2.56	\$ 2.56
057-0054-012-0000	SAFETY LIGHTS ONLY	\$ 0.00	\$ 2.56	\$ 2.56
057-0061-001-0000	SAFETY LIGHTS ONLY	\$ 0.00	\$ 2.56	\$ 2.56
057-0061-002-0000	SAFETY LIGHTS ONLY	\$ 0.00	\$ 2.56	\$ 2.56
057-0061-003-0000	SAFETY LIGHTS ONLY	\$ 0.00	\$ 2.56	\$ 2.56
057-0061-004-0000	SAFETY LIGHTS ONLY	\$ 0.00	\$ 2.56	\$ 2.56
057-0061-005-0000	SAFETY LIGHTS ONLY	\$ 0.00	\$ 2.56	\$ 2.56
057-0061-006-0000	SAFETY LIGHTS ONLY	\$ 0.00	\$ 2.56	\$ 2.56
057-0061-007-0000	SAFETY LIGHTS ONLY	\$ 0.00	\$ 2.56	\$ 2.56

ITEM 10.3.

**City of Rancho Cordova
Lighting District No. 2012-1 Exhibit A to the Resolution
Fiscal Year 2026-27 Assessment Roll**

ATTACHMENT 2
Attachment 2

APN	District Classification	Street Light Charge	Safety Light Charge	Total Assessment
057-0061-008-0000	SAFETY LIGHTS ONLY	\$ 0.00	\$ 2.56	\$ 2.56
057-0061-009-0000	SAFETY LIGHTS ONLY	\$ 0.00	\$ 2.56	\$ 2.56
057-0061-010-0000	SAFETY LIGHTS ONLY	\$ 0.00	\$ 2.56	\$ 2.56
057-0061-011-0000	SAFETY LIGHTS ONLY	\$ 0.00	\$ 2.56	\$ 2.56
057-0061-012-0000	SAFETY LIGHTS ONLY	\$ 0.00	\$ 2.56	\$ 2.56
057-0061-013-0000	SAFETY LIGHTS ONLY	\$ 0.00	\$ 2.56	\$ 2.56
057-0062-001-0000	SAFETY LIGHTS ONLY	\$ 0.00	\$ 2.56	\$ 2.56
057-0062-002-0000	SAFETY LIGHTS ONLY	\$ 0.00	\$ 2.56	\$ 2.56
057-0062-003-0000	SAFETY LIGHTS ONLY	\$ 0.00	\$ 2.56	\$ 2.56
057-0062-004-0000	SAFETY LIGHTS ONLY	\$ 0.00	\$ 2.56	\$ 2.56
057-0062-005-0000	SAFETY LIGHTS ONLY	\$ 0.00	\$ 2.56	\$ 2.56
057-0062-006-0000	SAFETY LIGHTS ONLY	\$ 0.00	\$ 2.56	\$ 2.56
057-0062-007-0000	SAFETY LIGHTS ONLY	\$ 0.00	\$ 2.56	\$ 2.56
057-0062-008-0000	SAFETY LIGHTS ONLY	\$ 0.00	\$ 2.56	\$ 2.56
057-0062-009-0000	SAFETY LIGHTS ONLY	\$ 0.00	\$ 2.56	\$ 2.56
057-0062-010-0000	SAFETY LIGHTS ONLY	\$ 0.00	\$ 2.56	\$ 2.56
057-0062-011-0000	SAFETY LIGHTS ONLY	\$ 0.00	\$ 2.56	\$ 2.56
057-0062-012-0000	SAFETY LIGHTS ONLY	\$ 0.00	\$ 2.56	\$ 2.56
057-0063-001-0000	SAFETY LIGHTS ONLY	\$ 0.00	\$ 2.56	\$ 2.56
057-0063-002-0000	SAFETY LIGHTS ONLY	\$ 0.00	\$ 2.56	\$ 2.56
057-0063-003-0000	SAFETY LIGHTS ONLY	\$ 0.00	\$ 2.56	\$ 2.56
057-0063-004-0000	SAFETY LIGHTS ONLY	\$ 0.00	\$ 2.56	\$ 2.56
057-0063-005-0000	SAFETY LIGHTS ONLY	\$ 0.00	\$ 2.56	\$ 2.56
057-0063-006-0000	SAFETY LIGHTS ONLY	\$ 0.00	\$ 2.56	\$ 2.56
057-0063-007-0000	SAFETY LIGHTS ONLY	\$ 0.00	\$ 2.56	\$ 2.56
057-0063-008-0000	SAFETY LIGHTS ONLY	\$ 0.00	\$ 2.56	\$ 2.56
057-0063-009-0000	SAFETY LIGHTS ONLY	\$ 0.00	\$ 2.56	\$ 2.56
057-0063-010-0000	SAFETY LIGHTS ONLY	\$ 0.00	\$ 2.56	\$ 2.56
057-0063-011-0000	SAFETY LIGHTS ONLY	\$ 0.00	\$ 2.56	\$ 2.56
057-0063-012-0000	SAFETY LIGHTS ONLY	\$ 0.00	\$ 2.56	\$ 2.56
057-0063-013-0000	SAFETY LIGHTS ONLY	\$ 0.00	\$ 2.56	\$ 2.56
057-0063-014-0000	SAFETY LIGHTS ONLY	\$ 0.00	\$ 2.56	\$ 2.56
057-0064-001-0000	SAFETY LIGHTS ONLY	\$ 0.00	\$ 2.56	\$ 2.56
057-0064-002-0000	SAFETY LIGHTS ONLY	\$ 0.00	\$ 2.56	\$ 2.56
057-0064-003-0000	SAFETY LIGHTS ONLY	\$ 0.00	\$ 2.56	\$ 2.56
057-0064-004-0000	SAFETY LIGHTS ONLY	\$ 0.00	\$ 2.56	\$ 2.56
057-0064-005-0000	SAFETY LIGHTS ONLY	\$ 0.00	\$ 2.56	\$ 2.56
057-0064-006-0000	SAFETY LIGHTS ONLY	\$ 0.00	\$ 2.56	\$ 2.56
057-0064-007-0000	SAFETY LIGHTS ONLY	\$ 0.00	\$ 2.56	\$ 2.56
057-0064-008-0000	SAFETY LIGHTS ONLY	\$ 0.00	\$ 2.56	\$ 2.56
057-0064-009-0000	SAFETY LIGHTS ONLY	\$ 0.00	\$ 2.56	\$ 2.56
057-0064-010-0000	SAFETY LIGHTS ONLY	\$ 0.00	\$ 2.56	\$ 2.56
057-0064-011-0000	SAFETY LIGHTS ONLY	\$ 0.00	\$ 2.56	\$ 2.56
057-0064-012-0000	SAFETY LIGHTS ONLY	\$ 0.00	\$ 2.56	\$ 2.56
057-0064-013-0000	SAFETY LIGHTS ONLY	\$ 0.00	\$ 2.56	\$ 2.56

ITEM 10.3.

**City of Rancho Cordova
Lighting District No. 2012-1 Exhibit A to the Resolution
Fiscal Year 2026-27 Assessment Roll**

**ATTACHMENT 2
Attachment 2**

APN	District Classification	Street Light Charge	Safety Light Charge	Total Assessment
057-0064-014-0000	SAFETY LIGHTS ONLY	\$ 0.00	\$ 2.56	\$ 2.56
057-0064-015-0000	SAFETY LIGHTS ONLY	\$ 0.00	\$ 2.56	\$ 2.56
057-0064-016-0000	SAFETY LIGHTS ONLY	\$ 0.00	\$ 2.56	\$ 2.56
057-0064-017-0000	SAFETY LIGHTS ONLY	\$ 0.00	\$ 2.56	\$ 2.56
057-0071-001-0000	SAFETY LIGHTS ONLY	\$ 0.00	\$ 2.56	\$ 2.56
057-0071-002-0000	SAFETY LIGHTS ONLY	\$ 0.00	\$ 2.56	\$ 2.56
057-0071-003-0000	SAFETY LIGHTS ONLY	\$ 0.00	\$ 2.56	\$ 2.56
057-0071-004-0000	SAFETY LIGHTS ONLY	\$ 0.00	\$ 2.56	\$ 2.56
057-0071-005-0000	SAFETY LIGHTS ONLY	\$ 0.00	\$ 2.56	\$ 2.56
057-0071-006-0000	SAFETY LIGHTS ONLY	\$ 0.00	\$ 2.56	\$ 2.56
057-0071-007-0000	SAFETY LIGHTS ONLY	\$ 0.00	\$ 2.56	\$ 2.56
057-0071-008-0000	SAFETY LIGHTS ONLY	\$ 0.00	\$ 2.56	\$ 2.56
057-0071-009-0000	SAFETY LIGHTS ONLY	\$ 0.00	\$ 2.56	\$ 2.56
057-0071-010-0000	SAFETY LIGHTS ONLY	\$ 0.00	\$ 2.56	\$ 2.56
057-0071-011-0000	SAFETY LIGHTS ONLY	\$ 0.00	\$ 2.56	\$ 2.56
057-0071-012-0000	SAFETY LIGHTS ONLY	\$ 0.00	\$ 2.56	\$ 2.56
057-0071-013-0000	SAFETY LIGHTS ONLY	\$ 0.00	\$ 2.56	\$ 2.56
057-0071-014-0000	SAFETY LIGHTS ONLY	\$ 0.00	\$ 2.56	\$ 2.56
057-0071-015-0000	SAFETY LIGHTS ONLY	\$ 0.00	\$ 2.56	\$ 2.56
057-0071-016-0000	SAFETY LIGHTS ONLY	\$ 0.00	\$ 2.56	\$ 2.56
057-0072-001-0000	SAFETY LIGHTS ONLY	\$ 0.00	\$ 2.56	\$ 2.56
057-0072-002-0000	SAFETY LIGHTS ONLY	\$ 0.00	\$ 2.56	\$ 2.56
057-0072-003-0000	SAFETY LIGHTS ONLY	\$ 0.00	\$ 2.56	\$ 2.56
057-0072-004-0000	SAFETY LIGHTS ONLY	\$ 0.00	\$ 2.56	\$ 2.56
057-0072-005-0000	SAFETY LIGHTS ONLY	\$ 0.00	\$ 2.56	\$ 2.56
057-0072-006-0000	SAFETY LIGHTS ONLY	\$ 0.00	\$ 2.56	\$ 2.56
057-0072-007-0000	SAFETY LIGHTS ONLY	\$ 0.00	\$ 2.56	\$ 2.56
057-0072-008-0000	SAFETY LIGHTS ONLY	\$ 0.00	\$ 2.56	\$ 2.56
057-0072-009-0000	SAFETY LIGHTS ONLY	\$ 0.00	\$ 2.56	\$ 2.56
057-0072-010-0000	SAFETY LIGHTS ONLY	\$ 0.00	\$ 2.56	\$ 2.56
057-0072-011-0000	SAFETY LIGHTS ONLY	\$ 0.00	\$ 2.56	\$ 2.56
057-0072-012-0000	SAFETY LIGHTS ONLY	\$ 0.00	\$ 2.56	\$ 2.56
057-0072-013-0000	SAFETY LIGHTS ONLY	\$ 0.00	\$ 2.56	\$ 2.56
057-0072-014-0000	SAFETY LIGHTS ONLY	\$ 0.00	\$ 2.56	\$ 2.56
057-0072-015-0000	SAFETY LIGHTS ONLY	\$ 0.00	\$ 2.56	\$ 2.56
057-0072-016-0000	SAFETY LIGHTS ONLY	\$ 0.00	\$ 2.56	\$ 2.56
057-0072-017-0000	SAFETY LIGHTS ONLY	\$ 0.00	\$ 2.56	\$ 2.56
057-0072-018-0000	SAFETY LIGHTS ONLY	\$ 0.00	\$ 2.56	\$ 2.56
057-0072-019-0000	SAFETY LIGHTS ONLY	\$ 0.00	\$ 2.56	\$ 2.56
057-0072-020-0000	SAFETY LIGHTS ONLY	\$ 0.00	\$ 2.56	\$ 2.56
057-0072-021-0000	SAFETY LIGHTS ONLY	\$ 0.00	\$ 2.56	\$ 2.56
057-0072-022-0000	SAFETY LIGHTS ONLY	\$ 0.00	\$ 2.56	\$ 2.56
057-0072-023-0000	SAFETY LIGHTS ONLY	\$ 0.00	\$ 2.56	\$ 2.56
057-0072-024-0000	SAFETY LIGHTS ONLY	\$ 0.00	\$ 2.56	\$ 2.56
057-0072-025-0000	SAFETY LIGHTS ONLY	\$ 0.00	\$ 2.56	\$ 2.56

ITEM 10.3.

**City of Rancho Cordova
Lighting District No. 2012-1 Exhibit A to the Resolution
Fiscal Year 2026-27 Assessment Roll**

ATTACHMENT 2
Attachment 2

APN	District Classification	Street Light Charge	Safety Light Charge	Total Assessment
057-0072-026-0000	SAFETY LIGHTS ONLY	\$ 0.00	\$ 2.56	\$ 2.56
057-0072-027-0000	SAFETY LIGHTS ONLY	\$ 0.00	\$ 2.56	\$ 2.56
057-0072-028-0000	SAFETY LIGHTS ONLY	\$ 0.00	\$ 2.56	\$ 2.56
057-0073-001-0000	SAFETY LIGHTS ONLY	\$ 0.00	\$ 2.56	\$ 2.56
057-0073-004-0000	SAFETY LIGHTS ONLY	\$ 0.00	\$ 2.56	\$ 2.56
057-0073-005-0000	SAFETY LIGHTS ONLY	\$ 0.00	\$ 2.56	\$ 2.56
057-0073-006-0000	SAFETY LIGHTS ONLY	\$ 0.00	\$ 2.56	\$ 2.56
057-0073-007-0000	SAFETY LIGHTS ONLY	\$ 0.00	\$ 2.56	\$ 2.56
057-0073-008-0000	SAFETY LIGHTS ONLY	\$ 0.00	\$ 2.56	\$ 2.56
057-0073-009-0000	SAFETY LIGHTS ONLY	\$ 0.00	\$ 2.56	\$ 2.56
057-0073-010-0000	SAFETY LIGHTS ONLY	\$ 0.00	\$ 2.56	\$ 2.56
057-0073-011-0000	SAFETY LIGHTS ONLY	\$ 0.00	\$ 2.56	\$ 2.56
057-0073-012-0000	SAFETY LIGHTS ONLY	\$ 0.00	\$ 2.56	\$ 2.56
057-0073-013-0000	SAFETY LIGHTS ONLY	\$ 0.00	\$ 2.56	\$ 2.56
057-0073-014-0000	SAFETY LIGHTS ONLY	\$ 0.00	\$ 2.56	\$ 2.56
057-0073-015-0000	SAFETY LIGHTS ONLY	\$ 0.00	\$ 2.56	\$ 2.56
057-0073-016-0000	SAFETY LIGHTS ONLY	\$ 0.00	\$ 2.56	\$ 2.56
057-0073-017-0000	SAFETY LIGHTS ONLY	\$ 0.00	\$ 2.56	\$ 2.56
057-0073-018-0000	SAFETY LIGHTS ONLY	\$ 0.00	\$ 2.56	\$ 2.56
057-0073-021-0000	SAFETY LIGHTS ONLY	\$ 0.00	\$ 2.56	\$ 2.56
057-0073-022-0000	SAFETY LIGHTS ONLY	\$ 0.00	\$ 2.56	\$ 2.56
057-0073-023-0000	SAFETY LIGHTS ONLY	\$ 0.00	\$ 2.56	\$ 2.56
057-0073-026-0000	SAFETY LIGHTS ONLY	\$ 0.00	\$ 2.56	\$ 2.56
057-0073-027-0000	SAFETY LIGHTS ONLY	\$ 0.00	\$ 2.56	\$ 2.56
057-0073-028-0000	SAFETY LIGHTS ONLY	\$ 0.00	\$ 2.56	\$ 2.56
057-0073-029-0000	SAFETY LIGHTS ONLY	\$ 0.00	\$ 2.56	\$ 2.56
057-0073-030-0000	SAFETY LIGHTS ONLY	\$ 0.00	\$ 2.56	\$ 2.56
057-0073-031-0000	SAFETY LIGHTS ONLY	\$ 0.00	\$ 2.56	\$ 2.56
057-0073-032-0000	SAFETY LIGHTS ONLY	\$ 0.00	\$ 2.56	\$ 2.56
057-0073-033-0000	SAFETY LIGHTS ONLY	\$ 0.00	\$ 2.56	\$ 2.56
057-0073-034-0000	SAFETY LIGHTS ONLY	\$ 0.00	\$ 2.56	\$ 2.56
057-0073-035-0000	SAFETY LIGHTS ONLY	\$ 0.00	\$ 2.56	\$ 2.56
057-0073-036-0000	SAFETY LIGHTS ONLY	\$ 0.00	\$ 2.56	\$ 2.56
057-0073-037-0000	SAFETY LIGHTS ONLY	\$ 0.00	\$ 2.56	\$ 2.56
057-0073-038-0000	SAFETY LIGHTS ONLY	\$ 0.00	\$ 2.56	\$ 2.56
057-0073-039-0000	SAFETY LIGHTS ONLY	\$ 0.00	\$ 2.56	\$ 2.56
057-0073-040-0000	SAFETY LIGHTS ONLY	\$ 0.00	\$ 2.56	\$ 2.56
057-0074-001-0000	SAFETY LIGHTS ONLY	\$ 0.00	\$ 2.56	\$ 2.56
057-0074-002-0000	SAFETY LIGHTS ONLY	\$ 0.00	\$ 2.56	\$ 2.56
057-0074-003-0000	SAFETY LIGHTS ONLY	\$ 0.00	\$ 2.56	\$ 2.56
057-0074-004-0000	SAFETY LIGHTS ONLY	\$ 0.00	\$ 2.56	\$ 2.56
057-0074-005-0000	SAFETY LIGHTS ONLY	\$ 0.00	\$ 2.56	\$ 2.56
057-0074-006-0000	SAFETY LIGHTS ONLY	\$ 0.00	\$ 2.56	\$ 2.56
057-0074-007-0000	SAFETY LIGHTS ONLY	\$ 0.00	\$ 2.56	\$ 2.56
057-0074-008-0000	SAFETY LIGHTS ONLY	\$ 0.00	\$ 2.56	\$ 2.56

ITEM 10.3.

City of Rancho Cordova
Lighting District No. 2012-1 Exhibit A to the Resolution
Fiscal Year 2026-27 Assessment Roll

ATTACHMENT 2
Attachment 2

APN	District Classification	Street Light Charge	Safety Light Charge	Total Assessment
057-0074-009-0000	SAFETY LIGHTS ONLY	\$ 0.00	\$ 2.56	\$ 2.56
057-0074-010-0000	SAFETY LIGHTS ONLY	\$ 0.00	\$ 2.56	\$ 2.56
057-0075-001-0000	SAFETY LIGHTS ONLY	\$ 0.00	\$ 2.56	\$ 2.56
057-0075-002-0000	SAFETY LIGHTS ONLY	\$ 0.00	\$ 2.56	\$ 2.56
057-0075-003-0000	SAFETY LIGHTS ONLY	\$ 0.00	\$ 2.56	\$ 2.56
057-0075-004-0000	SAFETY LIGHTS ONLY	\$ 0.00	\$ 2.56	\$ 2.56
057-0075-005-0000	SAFETY LIGHTS ONLY	\$ 0.00	\$ 2.56	\$ 2.56
057-0075-006-0000	SAFETY LIGHTS ONLY	\$ 0.00	\$ 2.56	\$ 2.56
057-0075-007-0000	SAFETY LIGHTS ONLY	\$ 0.00	\$ 2.56	\$ 2.56
057-0075-008-0000	SAFETY LIGHTS ONLY	\$ 0.00	\$ 2.56	\$ 2.56
057-0075-009-0000	SAFETY LIGHTS ONLY	\$ 0.00	\$ 2.56	\$ 2.56
057-0075-010-0000	SAFETY LIGHTS ONLY	\$ 0.00	\$ 2.56	\$ 2.56
057-0075-011-0000	SAFETY LIGHTS ONLY	\$ 0.00	\$ 2.56	\$ 2.56
057-0081-001-0000	SAFETY LIGHTS ONLY	\$ 0.00	\$ 2.56	\$ 2.56
057-0081-002-0000	SAFETY LIGHTS ONLY	\$ 0.00	\$ 2.56	\$ 2.56
057-0081-003-0000	SAFETY LIGHTS ONLY	\$ 0.00	\$ 2.56	\$ 2.56
057-0081-004-0000	SAFETY LIGHTS ONLY	\$ 0.00	\$ 2.56	\$ 2.56
057-0081-005-0000	SAFETY LIGHTS ONLY	\$ 0.00	\$ 2.56	\$ 2.56
057-0081-006-0000	SAFETY LIGHTS ONLY	\$ 0.00	\$ 2.56	\$ 2.56
057-0081-007-0000	SAFETY LIGHTS ONLY	\$ 0.00	\$ 2.56	\$ 2.56
057-0081-008-0000	SAFETY LIGHTS ONLY	\$ 0.00	\$ 2.56	\$ 2.56
057-0081-009-0000	SAFETY LIGHTS ONLY	\$ 0.00	\$ 2.56	\$ 2.56
057-0081-012-0000	SAFETY LIGHTS ONLY	\$ 0.00	\$ 2.56	\$ 2.56
057-0081-013-0000	SAFETY LIGHTS ONLY	\$ 0.00	\$ 2.56	\$ 2.56
057-0081-014-0000	SAFETY LIGHTS ONLY	\$ 0.00	\$ 2.56	\$ 2.56
057-0081-015-0000	SAFETY LIGHTS ONLY	\$ 0.00	\$ 2.56	\$ 2.56
057-0082-001-0000	SAFETY LIGHTS ONLY	\$ 0.00	\$ 2.56	\$ 2.56
057-0082-002-0000	SAFETY LIGHTS ONLY	\$ 0.00	\$ 2.56	\$ 2.56
057-0082-003-0000	SAFETY LIGHTS ONLY	\$ 0.00	\$ 2.56	\$ 2.56
057-0082-004-0000	SAFETY LIGHTS ONLY	\$ 0.00	\$ 2.56	\$ 2.56
057-0082-005-0000	SAFETY LIGHTS ONLY	\$ 0.00	\$ 2.56	\$ 2.56
057-0082-006-0000	SAFETY LIGHTS ONLY	\$ 0.00	\$ 2.56	\$ 2.56
057-0082-007-0000	SAFETY LIGHTS ONLY	\$ 0.00	\$ 2.56	\$ 2.56
057-0082-008-0000	SAFETY LIGHTS ONLY	\$ 0.00	\$ 2.56	\$ 2.56
057-0082-009-0000	SAFETY LIGHTS ONLY	\$ 0.00	\$ 2.56	\$ 2.56
057-0082-010-0000	SAFETY LIGHTS ONLY	\$ 0.00	\$ 2.56	\$ 2.56
057-0082-011-0000	SAFETY LIGHTS ONLY	\$ 0.00	\$ 2.56	\$ 2.56
057-0082-012-0000	SAFETY LIGHTS ONLY	\$ 0.00	\$ 2.56	\$ 2.56
057-0082-013-0000	SAFETY LIGHTS ONLY	\$ 0.00	\$ 2.56	\$ 2.56
057-0082-014-0000	SAFETY LIGHTS ONLY	\$ 0.00	\$ 2.56	\$ 2.56
057-0082-015-0000	SAFETY LIGHTS ONLY	\$ 0.00	\$ 2.56	\$ 2.56
057-0082-016-0000	SAFETY LIGHTS ONLY	\$ 0.00	\$ 2.56	\$ 2.56
057-0082-017-0000	SAFETY LIGHTS ONLY	\$ 0.00	\$ 2.56	\$ 2.56
057-0082-018-0000	SAFETY LIGHTS ONLY	\$ 0.00	\$ 2.56	\$ 2.56
057-0083-001-0000	SAFETY LIGHTS ONLY	\$ 0.00	\$ 2.56	\$ 2.56

ITEM 10.3.

**City of Rancho Cordova
Lighting District No. 2012-1 Exhibit A to the Resolution
Fiscal Year 2026-27 Assessment Roll**

ATTACHMENT 2
Attachment 2

APN	District Classification	Street Light Charge	Safety Light Charge	Total Assessment
057-0083-002-0000	SAFETY LIGHTS ONLY	\$ 0.00	\$ 2.56	\$ 2.56
057-0083-003-0000	SAFETY LIGHTS ONLY	\$ 0.00	\$ 2.56	\$ 2.56
057-0083-004-0000	SAFETY LIGHTS ONLY	\$ 0.00	\$ 2.56	\$ 2.56
057-0083-005-0000	SAFETY LIGHTS ONLY	\$ 0.00	\$ 2.56	\$ 2.56
057-0083-006-0000	SAFETY LIGHTS ONLY	\$ 0.00	\$ 2.56	\$ 2.56
057-0083-007-0000	SAFETY LIGHTS ONLY	\$ 0.00	\$ 2.56	\$ 2.56
057-0083-008-0000	SAFETY LIGHTS ONLY	\$ 0.00	\$ 2.56	\$ 2.56
057-0083-009-0000	SAFETY LIGHTS ONLY	\$ 0.00	\$ 2.56	\$ 2.56
057-0083-010-0000	SAFETY LIGHTS ONLY	\$ 0.00	\$ 2.56	\$ 2.56
057-0083-011-0000	SAFETY LIGHTS ONLY	\$ 0.00	\$ 2.56	\$ 2.56
057-0083-012-0000	SAFETY LIGHTS ONLY	\$ 0.00	\$ 2.56	\$ 2.56
057-0083-013-0000	SAFETY LIGHTS ONLY	\$ 0.00	\$ 2.56	\$ 2.56
057-0083-014-0000	SAFETY LIGHTS ONLY	\$ 0.00	\$ 2.56	\$ 2.56
057-0083-015-0000	SAFETY LIGHTS ONLY	\$ 0.00	\$ 2.56	\$ 2.56
057-0083-016-0000	SAFETY LIGHTS ONLY	\$ 0.00	\$ 2.56	\$ 2.56
057-0083-017-0000	SAFETY LIGHTS ONLY	\$ 0.00	\$ 2.56	\$ 2.56
057-0083-018-0000	SAFETY LIGHTS ONLY	\$ 0.00	\$ 2.56	\$ 2.56
057-0083-019-0000	SAFETY LIGHTS ONLY	\$ 0.00	\$ 2.56	\$ 2.56
057-0084-001-0000	SAFETY LIGHTS ONLY	\$ 0.00	\$ 2.56	\$ 2.56
057-0084-002-0000	SAFETY LIGHTS ONLY	\$ 0.00	\$ 2.56	\$ 2.56
057-0084-003-0000	SAFETY LIGHTS ONLY	\$ 0.00	\$ 2.56	\$ 2.56
057-0084-004-0000	SAFETY LIGHTS ONLY	\$ 0.00	\$ 2.56	\$ 2.56
057-0084-005-0000	SAFETY LIGHTS ONLY	\$ 0.00	\$ 2.56	\$ 2.56
057-0084-006-0000	SAFETY LIGHTS ONLY	\$ 0.00	\$ 2.56	\$ 2.56
057-0084-007-0000	SAFETY LIGHTS ONLY	\$ 0.00	\$ 2.56	\$ 2.56
057-0085-001-0000	SAFETY LIGHTS ONLY	\$ 0.00	\$ 2.56	\$ 2.56
057-0085-002-0000	SAFETY LIGHTS ONLY	\$ 0.00	\$ 2.56	\$ 2.56
057-0091-001-0000	SAFETY LIGHTS ONLY	\$ 0.00	\$ 2.56	\$ 2.56
057-0091-002-0000	SAFETY LIGHTS ONLY	\$ 0.00	\$ 2.56	\$ 2.56
057-0091-003-0000	SAFETY LIGHTS ONLY	\$ 0.00	\$ 2.56	\$ 2.56
057-0091-004-0000	SAFETY LIGHTS ONLY	\$ 0.00	\$ 2.56	\$ 2.56
057-0091-005-0000	SAFETY LIGHTS ONLY	\$ 0.00	\$ 2.56	\$ 2.56
057-0091-006-0000	SAFETY LIGHTS ONLY	\$ 0.00	\$ 2.56	\$ 2.56
057-0091-007-0000	SAFETY LIGHTS ONLY	\$ 0.00	\$ 2.56	\$ 2.56
057-0091-008-0000	SAFETY LIGHTS ONLY	\$ 0.00	\$ 2.56	\$ 2.56
057-0091-009-0000	SAFETY LIGHTS ONLY	\$ 0.00	\$ 2.56	\$ 2.56
057-0091-010-0000	SAFETY LIGHTS ONLY	\$ 0.00	\$ 2.56	\$ 2.56
057-0091-011-0000	SAFETY LIGHTS ONLY	\$ 0.00	\$ 2.56	\$ 2.56
057-0091-012-0000	SAFETY LIGHTS ONLY	\$ 0.00	\$ 2.56	\$ 2.56
057-0092-001-0000	SAFETY LIGHTS ONLY	\$ 0.00	\$ 2.56	\$ 2.56
057-0092-002-0000	SAFETY LIGHTS ONLY	\$ 0.00	\$ 2.56	\$ 2.56
057-0092-003-0000	SAFETY LIGHTS ONLY	\$ 0.00	\$ 2.56	\$ 2.56
057-0092-004-0000	SAFETY LIGHTS ONLY	\$ 0.00	\$ 2.56	\$ 2.56
057-0092-005-0000	SAFETY LIGHTS ONLY	\$ 0.00	\$ 2.56	\$ 2.56
057-0092-006-0000	SAFETY LIGHTS ONLY	\$ 0.00	\$ 2.56	\$ 2.56

ITEM 10.3.

**City of Rancho Cordova
Lighting District No. 2012-1 Exhibit A to the Resolution
Fiscal Year 2026-27 Assessment Roll**

**ATTACHMENT 2
Attachment 2**

APN	District Classification	Street Light Charge	Safety Light Charge	Total Assessment
057-0092-007-0000	SAFETY LIGHTS ONLY	\$ 0.00	\$ 2.56	\$ 2.56
057-0092-008-0000	SAFETY LIGHTS ONLY	\$ 0.00	\$ 2.56	\$ 2.56
057-0092-009-0000	SAFETY LIGHTS ONLY	\$ 0.00	\$ 2.56	\$ 2.56
057-0092-010-0000	SAFETY LIGHTS ONLY	\$ 0.00	\$ 2.56	\$ 2.56
057-0092-011-0000	SAFETY LIGHTS ONLY	\$ 0.00	\$ 2.56	\$ 2.56
057-0092-012-0000	SAFETY LIGHTS ONLY	\$ 0.00	\$ 2.56	\$ 2.56
057-0092-013-0000	SAFETY LIGHTS ONLY	\$ 0.00	\$ 2.56	\$ 2.56
057-0092-014-0000	SAFETY LIGHTS ONLY	\$ 0.00	\$ 2.56	\$ 2.56
057-0092-015-0000	SAFETY LIGHTS ONLY	\$ 0.00	\$ 2.56	\$ 2.56
057-0092-016-0000	SAFETY LIGHTS ONLY	\$ 0.00	\$ 2.56	\$ 2.56
057-0092-017-0000	SAFETY LIGHTS ONLY	\$ 0.00	\$ 2.56	\$ 2.56
057-0092-018-0000	SAFETY LIGHTS ONLY	\$ 0.00	\$ 2.56	\$ 2.56
057-0092-019-0000	SAFETY LIGHTS ONLY	\$ 0.00	\$ 2.56	\$ 2.56
057-0092-020-0000	SAFETY LIGHTS ONLY	\$ 0.00	\$ 2.56	\$ 2.56
057-0092-021-0000	SAFETY LIGHTS ONLY	\$ 0.00	\$ 2.56	\$ 2.56
057-0092-022-0000	SAFETY LIGHTS ONLY	\$ 0.00	\$ 2.56	\$ 2.56
057-0093-001-0000	SAFETY LIGHTS ONLY	\$ 0.00	\$ 2.56	\$ 2.56
057-0093-002-0000	SAFETY LIGHTS ONLY	\$ 0.00	\$ 2.56	\$ 2.56
057-0093-003-0000	SAFETY LIGHTS ONLY	\$ 0.00	\$ 2.56	\$ 2.56
057-0093-004-0000	SAFETY LIGHTS ONLY	\$ 0.00	\$ 2.56	\$ 2.56
057-0093-005-0000	SAFETY LIGHTS ONLY	\$ 0.00	\$ 2.56	\$ 2.56
057-0093-006-0000	SAFETY LIGHTS ONLY	\$ 0.00	\$ 2.56	\$ 2.56
057-0093-007-0000	SAFETY LIGHTS ONLY	\$ 0.00	\$ 2.56	\$ 2.56
057-0093-008-0000	SAFETY LIGHTS ONLY	\$ 0.00	\$ 2.56	\$ 2.56
057-0093-009-0000	SAFETY LIGHTS ONLY	\$ 0.00	\$ 2.56	\$ 2.56
057-0093-010-0000	SAFETY LIGHTS ONLY	\$ 0.00	\$ 2.56	\$ 2.56
057-0093-011-0000	SAFETY LIGHTS ONLY	\$ 0.00	\$ 2.56	\$ 2.56
057-0094-001-0000	SAFETY LIGHTS ONLY	\$ 0.00	\$ 2.56	\$ 2.56
057-0094-002-0000	SAFETY LIGHTS ONLY	\$ 0.00	\$ 2.56	\$ 2.56
057-0094-003-0000	SAFETY LIGHTS ONLY	\$ 0.00	\$ 2.56	\$ 2.56
057-0094-004-0000	SAFETY LIGHTS ONLY	\$ 0.00	\$ 2.56	\$ 2.56
057-0094-005-0000	SAFETY LIGHTS ONLY	\$ 0.00	\$ 2.56	\$ 2.56
057-0094-006-0000	SAFETY LIGHTS ONLY	\$ 0.00	\$ 2.56	\$ 2.56
057-0094-007-0000	SAFETY LIGHTS ONLY	\$ 0.00	\$ 2.56	\$ 2.56
057-0094-008-0000	SAFETY LIGHTS ONLY	\$ 0.00	\$ 2.56	\$ 2.56
057-0094-009-0000	SAFETY LIGHTS ONLY	\$ 0.00	\$ 2.56	\$ 2.56
057-0094-010-0000	SAFETY LIGHTS ONLY	\$ 0.00	\$ 2.56	\$ 2.56
057-0094-011-0000	SAFETY LIGHTS ONLY	\$ 0.00	\$ 2.56	\$ 2.56
057-0094-012-0000	SAFETY LIGHTS ONLY	\$ 0.00	\$ 2.56	\$ 2.56
057-0094-013-0000	SAFETY LIGHTS ONLY	\$ 0.00	\$ 2.56	\$ 2.56
057-0094-014-0000	SAFETY LIGHTS ONLY	\$ 0.00	\$ 2.56	\$ 2.56
057-0094-015-0000	SAFETY LIGHTS ONLY	\$ 0.00	\$ 2.56	\$ 2.56
057-0094-016-0000	SAFETY LIGHTS ONLY	\$ 0.00	\$ 2.56	\$ 2.56
057-0094-017-0000	SAFETY LIGHTS ONLY	\$ 0.00	\$ 2.56	\$ 2.56
057-0095-001-0000	SAFETY LIGHTS ONLY	\$ 0.00	\$ 2.56	\$ 2.56

ITEM 10.3.

**City of Rancho Cordova
Lighting District No. 2012-1 Exhibit A to the Resolution
Fiscal Year 2026-27 Assessment Roll**

**ATTACHMENT 2
Attachment 2**

APN	District Classification	Street Light Charge	Safety Light Charge	Total Assessment
057-0095-002-0000	SAFETY LIGHTS ONLY	\$ 0.00	\$ 2.56	\$ 2.56
057-0095-003-0000	SAFETY LIGHTS ONLY	\$ 0.00	\$ 2.56	\$ 2.56
057-0095-004-0000	SAFETY LIGHTS ONLY	\$ 0.00	\$ 2.56	\$ 2.56
057-0095-005-0000	SAFETY LIGHTS ONLY	\$ 0.00	\$ 2.56	\$ 2.56
057-0095-006-0000	SAFETY LIGHTS ONLY	\$ 0.00	\$ 2.56	\$ 2.56
057-0095-007-0000	SAFETY LIGHTS ONLY	\$ 0.00	\$ 2.56	\$ 2.56
057-0095-008-0000	SAFETY LIGHTS ONLY	\$ 0.00	\$ 2.56	\$ 2.56
057-0095-009-0000	SAFETY LIGHTS ONLY	\$ 0.00	\$ 2.56	\$ 2.56
057-0095-010-0000	SAFETY LIGHTS ONLY	\$ 0.00	\$ 2.56	\$ 2.56
057-0095-011-0000	SAFETY LIGHTS ONLY	\$ 0.00	\$ 2.56	\$ 2.56
057-0095-012-0000	SAFETY LIGHTS ONLY	\$ 0.00	\$ 2.56	\$ 2.56
057-0095-013-0000	SAFETY LIGHTS ONLY	\$ 0.00	\$ 2.56	\$ 2.56
057-0095-014-0000	SAFETY LIGHTS ONLY	\$ 0.00	\$ 2.56	\$ 2.56
057-0095-015-0000	SAFETY LIGHTS ONLY	\$ 0.00	\$ 2.56	\$ 2.56
057-0095-016-0000	SAFETY LIGHTS ONLY	\$ 0.00	\$ 2.56	\$ 2.56
057-0095-017-0000	SAFETY LIGHTS ONLY	\$ 0.00	\$ 2.56	\$ 2.56
057-0095-018-0000	SAFETY LIGHTS ONLY	\$ 0.00	\$ 2.56	\$ 2.56
057-0101-001-0000	SAFETY LIGHTS ONLY	\$ 0.00	\$ 2.56	\$ 2.56
057-0101-002-0000	SAFETY LIGHTS ONLY	\$ 0.00	\$ 2.56	\$ 2.56
057-0101-003-0000	SAFETY LIGHTS ONLY	\$ 0.00	\$ 2.56	\$ 2.56
057-0101-004-0000	SAFETY LIGHTS ONLY	\$ 0.00	\$ 2.56	\$ 2.56
057-0101-005-0000	SAFETY LIGHTS ONLY	\$ 0.00	\$ 2.56	\$ 2.56
057-0101-006-0000	SAFETY LIGHTS ONLY	\$ 0.00	\$ 2.56	\$ 2.56
057-0101-007-0000	SAFETY LIGHTS ONLY	\$ 0.00	\$ 2.56	\$ 2.56
057-0101-008-0000	SAFETY LIGHTS ONLY	\$ 0.00	\$ 2.56	\$ 2.56
057-0101-009-0000	SAFETY LIGHTS ONLY	\$ 0.00	\$ 2.56	\$ 2.56
057-0101-010-0000	SAFETY LIGHTS ONLY	\$ 0.00	\$ 2.56	\$ 2.56
057-0101-011-0000	SAFETY LIGHTS ONLY	\$ 0.00	\$ 2.56	\$ 2.56
057-0101-012-0000	SAFETY LIGHTS ONLY	\$ 0.00	\$ 2.56	\$ 2.56
057-0101-013-0000	SAFETY LIGHTS ONLY	\$ 0.00	\$ 2.56	\$ 2.56
057-0101-014-0000	SAFETY LIGHTS ONLY	\$ 0.00	\$ 2.56	\$ 2.56
057-0102-001-0000	SAFETY LIGHTS ONLY	\$ 0.00	\$ 2.56	\$ 2.56
057-0102-002-0000	SAFETY LIGHTS ONLY	\$ 0.00	\$ 2.56	\$ 2.56
057-0102-003-0000	SAFETY LIGHTS ONLY	\$ 0.00	\$ 2.56	\$ 2.56
057-0102-004-0000	SAFETY LIGHTS ONLY	\$ 0.00	\$ 2.56	\$ 2.56
057-0102-005-0000	SAFETY LIGHTS ONLY	\$ 0.00	\$ 2.56	\$ 2.56
057-0102-006-0000	SAFETY LIGHTS ONLY	\$ 0.00	\$ 2.56	\$ 2.56
057-0102-007-0000	SAFETY LIGHTS ONLY	\$ 0.00	\$ 2.56	\$ 2.56
057-0102-008-0000	SAFETY LIGHTS ONLY	\$ 0.00	\$ 2.56	\$ 2.56
057-0102-009-0000	SAFETY LIGHTS ONLY	\$ 0.00	\$ 2.56	\$ 2.56
057-0102-010-0000	SAFETY LIGHTS ONLY	\$ 0.00	\$ 2.56	\$ 2.56
057-0102-011-0000	SAFETY LIGHTS ONLY	\$ 0.00	\$ 2.56	\$ 2.56
057-0102-012-0000	SAFETY LIGHTS ONLY	\$ 0.00	\$ 2.56	\$ 2.56
057-0102-013-0000	SAFETY LIGHTS ONLY	\$ 0.00	\$ 2.56	\$ 2.56
057-0103-001-0000	SAFETY LIGHTS ONLY	\$ 0.00	\$ 2.56	\$ 2.56

ITEM 10.3.

**City of Rancho Cordova
Lighting District No. 2012-1 Exhibit A to the Resolution
Fiscal Year 2026-27 Assessment Roll**

**ATTACHMENT 2
Attachment 2**

APN	District Classification	Street Light Charge	Safety Light Charge	Total Assessment
057-0103-002-0000	SAFETY LIGHTS ONLY	\$ 0.00	\$ 2.56	\$ 2.56
057-0103-003-0000	SAFETY LIGHTS ONLY	\$ 0.00	\$ 2.56	\$ 2.56
057-0103-004-0000	SAFETY LIGHTS ONLY	\$ 0.00	\$ 2.56	\$ 2.56
057-0103-005-0000	SAFETY LIGHTS ONLY	\$ 0.00	\$ 2.56	\$ 2.56
057-0103-006-0000	SAFETY LIGHTS ONLY	\$ 0.00	\$ 2.56	\$ 2.56
057-0103-007-0000	SAFETY LIGHTS ONLY	\$ 0.00	\$ 2.56	\$ 2.56
057-0103-008-0000	SAFETY LIGHTS ONLY	\$ 0.00	\$ 2.56	\$ 2.56
057-0103-009-0000	SAFETY LIGHTS ONLY	\$ 0.00	\$ 2.56	\$ 2.56
057-0103-010-0000	SAFETY LIGHTS ONLY	\$ 0.00	\$ 2.56	\$ 2.56
057-0103-011-0000	SAFETY LIGHTS ONLY	\$ 0.00	\$ 2.56	\$ 2.56
057-0103-012-0000	SAFETY LIGHTS ONLY	\$ 0.00	\$ 2.56	\$ 2.56
057-0103-013-0000	SAFETY LIGHTS ONLY	\$ 0.00	\$ 2.56	\$ 2.56
057-0103-014-0000	SAFETY LIGHTS ONLY	\$ 0.00	\$ 2.56	\$ 2.56
057-0103-015-0000	SAFETY LIGHTS ONLY	\$ 0.00	\$ 2.56	\$ 2.56
057-0104-001-0000	SAFETY LIGHTS ONLY	\$ 0.00	\$ 2.56	\$ 2.56
057-0104-002-0000	SAFETY LIGHTS ONLY	\$ 0.00	\$ 2.56	\$ 2.56
057-0104-003-0000	SAFETY LIGHTS ONLY	\$ 0.00	\$ 2.56	\$ 2.56
057-0104-004-0000	SAFETY LIGHTS ONLY	\$ 0.00	\$ 2.56	\$ 2.56
057-0104-005-0000	SAFETY LIGHTS ONLY	\$ 0.00	\$ 2.56	\$ 2.56
057-0104-006-0000	SAFETY LIGHTS ONLY	\$ 0.00	\$ 2.56	\$ 2.56
057-0104-007-0000	SAFETY LIGHTS ONLY	\$ 0.00	\$ 2.56	\$ 2.56
057-0104-008-0000	SAFETY LIGHTS ONLY	\$ 0.00	\$ 2.56	\$ 2.56
057-0104-009-0000	SAFETY LIGHTS ONLY	\$ 0.00	\$ 2.56	\$ 2.56
057-0104-010-0000	SAFETY LIGHTS ONLY	\$ 0.00	\$ 2.56	\$ 2.56
057-0104-011-0000	SAFETY LIGHTS ONLY	\$ 0.00	\$ 2.56	\$ 2.56
057-0104-012-0000	SAFETY LIGHTS ONLY	\$ 0.00	\$ 2.56	\$ 2.56
057-0104-013-0000	SAFETY LIGHTS ONLY	\$ 0.00	\$ 2.56	\$ 2.56
057-0104-014-0000	SAFETY LIGHTS ONLY	\$ 0.00	\$ 2.56	\$ 2.56
057-0111-001-0000	SAFETY LIGHTS ONLY	\$ 0.00	\$ 2.56	\$ 2.56
057-0111-002-0000	SAFETY LIGHTS ONLY	\$ 0.00	\$ 2.56	\$ 2.56
057-0111-003-0000	SAFETY LIGHTS ONLY	\$ 0.00	\$ 2.56	\$ 2.56
057-0111-004-0000	SAFETY LIGHTS ONLY	\$ 0.00	\$ 2.56	\$ 2.56
057-0111-005-0000	SAFETY LIGHTS ONLY	\$ 0.00	\$ 2.56	\$ 2.56
057-0111-006-0000	SAFETY LIGHTS ONLY	\$ 0.00	\$ 2.56	\$ 2.56
057-0111-007-0000	SAFETY LIGHTS ONLY	\$ 0.00	\$ 2.56	\$ 2.56
057-0111-008-0000	SAFETY LIGHTS ONLY	\$ 0.00	\$ 2.56	\$ 2.56
057-0111-009-0000	SAFETY LIGHTS ONLY	\$ 0.00	\$ 2.56	\$ 2.56
057-0111-010-0000	SAFETY LIGHTS ONLY	\$ 0.00	\$ 2.56	\$ 2.56
057-0111-011-0000	SAFETY LIGHTS ONLY	\$ 0.00	\$ 2.56	\$ 2.56
057-0111-012-0000	SAFETY LIGHTS ONLY	\$ 0.00	\$ 2.56	\$ 2.56
057-0111-013-0000	SAFETY LIGHTS ONLY	\$ 0.00	\$ 2.56	\$ 2.56
057-0111-014-0000	SAFETY LIGHTS ONLY	\$ 0.00	\$ 2.56	\$ 2.56
057-0111-015-0000	SAFETY LIGHTS ONLY	\$ 0.00	\$ 2.56	\$ 2.56
057-0111-016-0000	SAFETY LIGHTS ONLY	\$ 0.00	\$ 2.56	\$ 2.56
057-0111-017-0000	SAFETY LIGHTS ONLY	\$ 0.00	\$ 2.56	\$ 2.56

ITEM 10.3.

**City of Rancho Cordova
Lighting District No. 2012-1 Exhibit A to the Resolution
Fiscal Year 2026-27 Assessment Roll**

**ATTACHMENT 2
Attachment 2**

APN	District Classification	Street Light Charge	Safety Light Charge	Total Assessment
057-0111-018-0000	SAFETY LIGHTS ONLY	\$ 0.00	\$ 2.56	\$ 2.56
057-0111-019-0000	SAFETY LIGHTS ONLY	\$ 0.00	\$ 2.56	\$ 2.56
057-0111-020-0000	SAFETY LIGHTS ONLY	\$ 0.00	\$ 2.56	\$ 2.56
057-0111-021-0000	SAFETY LIGHTS ONLY	\$ 0.00	\$ 2.56	\$ 2.56
057-0111-022-0000	SAFETY LIGHTS ONLY	\$ 0.00	\$ 2.56	\$ 2.56
057-0111-023-0000	SAFETY LIGHTS ONLY	\$ 0.00	\$ 2.56	\$ 2.56
057-0111-024-0000	SAFETY LIGHTS ONLY	\$ 0.00	\$ 2.56	\$ 2.56
057-0111-025-0000	SAFETY LIGHTS ONLY	\$ 0.00	\$ 2.56	\$ 2.56
057-0111-026-0000	SAFETY LIGHTS ONLY	\$ 0.00	\$ 2.56	\$ 2.56
057-0111-027-0000	SAFETY LIGHTS ONLY	\$ 0.00	\$ 2.56	\$ 2.56
057-0111-028-0000	SAFETY LIGHTS ONLY	\$ 0.00	\$ 2.56	\$ 2.56
057-0111-029-0000	SAFETY LIGHTS ONLY	\$ 0.00	\$ 2.56	\$ 2.56
057-0111-030-0000	SAFETY LIGHTS ONLY	\$ 0.00	\$ 2.56	\$ 2.56
057-0111-031-0000	SAFETY LIGHTS ONLY	\$ 0.00	\$ 2.56	\$ 2.56
057-0111-032-0000	SAFETY LIGHTS ONLY	\$ 0.00	\$ 2.56	\$ 2.56
057-0111-033-0000	SAFETY LIGHTS ONLY	\$ 0.00	\$ 2.56	\$ 2.56
057-0111-034-0000	SAFETY LIGHTS ONLY	\$ 0.00	\$ 2.56	\$ 2.56
057-0111-035-0000	SAFETY LIGHTS ONLY	\$ 0.00	\$ 2.56	\$ 2.56
057-0111-036-0000	SAFETY LIGHTS ONLY	\$ 0.00	\$ 2.56	\$ 2.56
057-0111-037-0000	SAFETY LIGHTS ONLY	\$ 0.00	\$ 2.56	\$ 2.56
057-0111-038-0000	SAFETY LIGHTS ONLY	\$ 0.00	\$ 2.56	\$ 2.56
057-0111-039-0000	SAFETY LIGHTS ONLY	\$ 0.00	\$ 2.56	\$ 2.56
057-0111-040-0000	SAFETY LIGHTS ONLY	\$ 0.00	\$ 2.56	\$ 2.56
057-0111-041-0000	SAFETY LIGHTS ONLY	\$ 0.00	\$ 2.56	\$ 2.56
057-0111-042-0000	SAFETY LIGHTS ONLY	\$ 0.00	\$ 2.56	\$ 2.56
057-0111-043-0000	SAFETY LIGHTS ONLY	\$ 0.00	\$ 2.56	\$ 2.56
057-0112-001-0000	SAFETY LIGHTS ONLY	\$ 0.00	\$ 2.56	\$ 2.56
057-0112-002-0000	SAFETY LIGHTS ONLY	\$ 0.00	\$ 2.56	\$ 2.56
057-0112-003-0000	SAFETY LIGHTS ONLY	\$ 0.00	\$ 2.56	\$ 2.56
057-0112-004-0000	SAFETY LIGHTS ONLY	\$ 0.00	\$ 2.56	\$ 2.56
057-0112-005-0000	SAFETY LIGHTS ONLY	\$ 0.00	\$ 2.56	\$ 2.56
057-0112-006-0000	SAFETY LIGHTS ONLY	\$ 0.00	\$ 2.56	\$ 2.56
057-0112-007-0000	SAFETY LIGHTS ONLY	\$ 0.00	\$ 2.56	\$ 2.56
057-0112-008-0000	SAFETY LIGHTS ONLY	\$ 0.00	\$ 2.56	\$ 2.56
057-0112-009-0000	SAFETY LIGHTS ONLY	\$ 0.00	\$ 2.56	\$ 2.56
057-0112-010-0000	SAFETY LIGHTS ONLY	\$ 0.00	\$ 2.56	\$ 2.56
057-0113-001-0000	SAFETY LIGHTS ONLY	\$ 0.00	\$ 2.56	\$ 2.56
057-0113-002-0000	SAFETY LIGHTS ONLY	\$ 0.00	\$ 2.56	\$ 2.56
057-0113-003-0000	SAFETY LIGHTS ONLY	\$ 0.00	\$ 2.56	\$ 2.56
057-0113-004-0000	SAFETY LIGHTS ONLY	\$ 0.00	\$ 2.56	\$ 2.56
057-0113-006-0000	SAFETY LIGHTS ONLY	\$ 0.00	\$ 2.56	\$ 2.56
057-0113-007-0000	SAFETY LIGHTS ONLY	\$ 0.00	\$ 2.56	\$ 2.56
057-0113-008-0000	SAFETY LIGHTS ONLY	\$ 0.00	\$ 2.56	\$ 2.56
057-0113-009-0000	SAFETY LIGHTS ONLY	\$ 0.00	\$ 2.56	\$ 2.56
057-0113-010-0000	SAFETY LIGHTS ONLY	\$ 0.00	\$ 2.56	\$ 2.56

ITEM 10.3.

ATTACHMENT 2
Attachment 2

City of Rancho Cordova
Lighting District No. 2012-1 Exhibit A to the Resolution
Fiscal Year 2026-27 Assessment Roll

APN	District Classification	Street Light Charge	Safety Light Charge	Total Assessment
057-0113-011-0000	SAFETY LIGHTS ONLY	\$ 0.00	\$ 2.56	\$ 2.56
057-0120-001-0000	SAFETY LIGHTS ONLY	\$ 0.00	\$ 2.56	\$ 2.56
057-0120-002-0000	SAFETY LIGHTS ONLY	\$ 0.00	\$ 2.56	\$ 2.56
057-0131-001-0000	SAFETY LIGHTS ONLY	\$ 0.00	\$ 2.56	\$ 2.56
057-0131-002-0000	SAFETY LIGHTS ONLY	\$ 0.00	\$ 2.56	\$ 2.56
057-0131-003-0000	SAFETY LIGHTS ONLY	\$ 0.00	\$ 2.56	\$ 2.56
057-0131-004-0000	SAFETY LIGHTS ONLY	\$ 0.00	\$ 2.56	\$ 2.56
057-0131-005-0000	SAFETY LIGHTS ONLY	\$ 0.00	\$ 2.56	\$ 2.56
057-0131-006-0000	SAFETY LIGHTS ONLY	\$ 0.00	\$ 2.56	\$ 2.56
057-0131-007-0000	SAFETY LIGHTS ONLY	\$ 0.00	\$ 2.56	\$ 2.56
057-0131-008-0000	SAFETY LIGHTS ONLY	\$ 0.00	\$ 2.56	\$ 2.56
057-0131-009-0000	SAFETY LIGHTS ONLY	\$ 0.00	\$ 2.56	\$ 2.56
057-0131-010-0000	SAFETY LIGHTS ONLY	\$ 0.00	\$ 2.56	\$ 2.56
057-0131-011-0000	SAFETY LIGHTS ONLY	\$ 0.00	\$ 2.56	\$ 2.56
057-0131-012-0000	SAFETY LIGHTS ONLY	\$ 0.00	\$ 2.56	\$ 2.56
057-0131-013-0000	SAFETY LIGHTS ONLY	\$ 0.00	\$ 2.56	\$ 2.56
057-0132-001-0000	SAFETY LIGHTS ONLY	\$ 0.00	\$ 2.56	\$ 2.56
057-0132-003-0000	SAFETY LIGHTS ONLY	\$ 0.00	\$ 2.56	\$ 2.56
057-0132-004-0000	SAFETY LIGHTS ONLY	\$ 0.00	\$ 2.56	\$ 2.56
057-0132-005-0000	SAFETY LIGHTS ONLY	\$ 0.00	\$ 2.56	\$ 2.56
057-0132-006-0000	SAFETY LIGHTS ONLY	\$ 0.00	\$ 2.56	\$ 2.56
057-0132-007-0000	RESIDENTIAL	\$ 15.32	\$ 2.56	\$ 17.88
057-0132-008-0000	RESIDENTIAL	\$ 15.32	\$ 2.56	\$ 17.88
057-0133-001-0000	SAFETY LIGHTS ONLY	\$ 0.00	\$ 2.56	\$ 2.56
057-0133-002-0000	SAFETY LIGHTS ONLY	\$ 0.00	\$ 2.56	\$ 2.56
057-0133-003-0000	SAFETY LIGHTS ONLY	\$ 0.00	\$ 2.56	\$ 2.56
057-0133-004-0000	SAFETY LIGHTS ONLY	\$ 0.00	\$ 2.56	\$ 2.56
057-0133-011-0000	SAFETY LIGHTS ONLY	\$ 0.00	\$ 2.56	\$ 2.56
057-0133-012-0000	SAFETY LIGHTS ONLY	\$ 0.00	\$ 2.56	\$ 2.56
057-0134-001-0000	RESIDENTIAL	\$ 15.32	\$ 2.56	\$ 17.88
057-0134-002-0000	SAFETY LIGHTS ONLY	\$ 0.00	\$ 2.56	\$ 2.56
057-0134-003-0000	SAFETY LIGHTS ONLY	\$ 0.00	\$ 2.56	\$ 2.56
057-0134-004-0000	SAFETY LIGHTS ONLY	\$ 0.00	\$ 2.56	\$ 2.56
057-0134-005-0000	SAFETY LIGHTS ONLY	\$ 0.00	\$ 2.56	\$ 2.56
057-0134-006-0000	SAFETY LIGHTS ONLY	\$ 0.00	\$ 2.56	\$ 2.56
057-0134-007-0000	RESIDENTIAL	\$ 15.32	\$ 2.56	\$ 17.88
057-0135-001-0000	SAFETY LIGHTS ONLY	\$ 0.00	\$ 2.56	\$ 2.56
057-0135-002-0000	SAFETY LIGHTS ONLY	\$ 0.00	\$ 2.56	\$ 2.56
057-0135-003-0000	SAFETY LIGHTS ONLY	\$ 0.00	\$ 2.56	\$ 2.56
057-0135-004-0000	SAFETY LIGHTS ONLY	\$ 0.00	\$ 2.56	\$ 2.56
057-0135-005-0000	SAFETY LIGHTS ONLY	\$ 0.00	\$ 2.56	\$ 2.56
057-0135-006-0000	SAFETY LIGHTS ONLY	\$ 0.00	\$ 2.56	\$ 2.56
057-0135-007-0000	RESIDENTIAL	\$ 15.32	\$ 2.56	\$ 17.88
057-0137-001-0000	SAFETY LIGHTS ONLY	\$ 0.00	\$ 2.56	\$ 2.56
057-0137-002-0000	SAFETY LIGHTS ONLY	\$ 0.00	\$ 2.56	\$ 2.56

ITEM 10.3.

ATTACHMENT 2
Attachment 2

City of Rancho Cordova
Lighting District No. 2012-1 Exhibit A to the Resolution
Fiscal Year 2026-27 Assessment Roll

APN	District Classification	Street Light Charge	Safety Light Charge	Total Assessment
057-0141-001-0000	SAFETY LIGHTS ONLY	\$ 0.00	\$ 2.56	\$ 2.56
057-0141-002-0000	SAFETY LIGHTS ONLY	\$ 0.00	\$ 2.56	\$ 2.56
057-0141-003-0000	SAFETY LIGHTS ONLY	\$ 0.00	\$ 2.56	\$ 2.56
057-0141-004-0000	SAFETY LIGHTS ONLY	\$ 0.00	\$ 2.56	\$ 2.56
057-0141-005-0000	SAFETY LIGHTS ONLY	\$ 0.00	\$ 2.56	\$ 2.56
057-0141-006-0000	SAFETY LIGHTS ONLY	\$ 0.00	\$ 2.56	\$ 2.56
057-0141-007-0000	SAFETY LIGHTS ONLY	\$ 0.00	\$ 2.56	\$ 2.56
057-0141-008-0000	SAFETY LIGHTS ONLY	\$ 0.00	\$ 2.56	\$ 2.56
057-0141-009-0000	SAFETY LIGHTS ONLY	\$ 0.00	\$ 2.56	\$ 2.56
057-0141-010-0000	SAFETY LIGHTS ONLY	\$ 0.00	\$ 2.56	\$ 2.56
057-0141-011-0000	SAFETY LIGHTS ONLY	\$ 0.00	\$ 2.56	\$ 2.56
057-0141-012-0000	SAFETY LIGHTS ONLY	\$ 0.00	\$ 2.56	\$ 2.56
057-0141-013-0000	RESIDENTIAL	\$ 15.32	\$ 2.56	\$ 17.88
057-0141-014-0000	SAFETY LIGHTS ONLY	\$ 0.00	\$ 2.56	\$ 2.56
057-0141-015-0000	SAFETY LIGHTS ONLY	\$ 0.00	\$ 2.56	\$ 2.56
057-0141-016-0000	SAFETY LIGHTS ONLY	\$ 0.00	\$ 2.56	\$ 2.56
057-0141-017-0000	SAFETY LIGHTS ONLY	\$ 0.00	\$ 2.56	\$ 2.56
057-0141-018-0000	SAFETY LIGHTS ONLY	\$ 0.00	\$ 2.56	\$ 2.56
057-0141-019-0000	SAFETY LIGHTS ONLY	\$ 0.00	\$ 2.56	\$ 2.56
057-0141-020-0000	SAFETY LIGHTS ONLY	\$ 0.00	\$ 2.56	\$ 2.56
057-0141-021-0000	SAFETY LIGHTS ONLY	\$ 0.00	\$ 2.56	\$ 2.56
057-0141-022-0000	SAFETY LIGHTS ONLY	\$ 0.00	\$ 2.56	\$ 2.56
057-0141-023-0000	SAFETY LIGHTS ONLY	\$ 0.00	\$ 2.56	\$ 2.56
057-0141-024-0000	SAFETY LIGHTS ONLY	\$ 0.00	\$ 2.56	\$ 2.56
057-0142-001-0000	SAFETY LIGHTS ONLY	\$ 0.00	\$ 2.56	\$ 2.56
057-0142-002-0000	SAFETY LIGHTS ONLY	\$ 0.00	\$ 2.56	\$ 2.56
057-0142-003-0000	SAFETY LIGHTS ONLY	\$ 0.00	\$ 2.56	\$ 2.56
057-0142-004-0000	SAFETY LIGHTS ONLY	\$ 0.00	\$ 2.56	\$ 2.56
057-0142-005-0000	SAFETY LIGHTS ONLY	\$ 0.00	\$ 2.56	\$ 2.56
057-0142-006-0000	SAFETY LIGHTS ONLY	\$ 0.00	\$ 2.56	\$ 2.56
057-0142-007-0000	SAFETY LIGHTS ONLY	\$ 0.00	\$ 2.56	\$ 2.56
057-0142-008-0000	SAFETY LIGHTS ONLY	\$ 0.00	\$ 2.56	\$ 2.56
057-0142-009-0000	SAFETY LIGHTS ONLY	\$ 0.00	\$ 2.56	\$ 2.56
057-0142-010-0000	SAFETY LIGHTS ONLY	\$ 0.00	\$ 2.56	\$ 2.56
057-0142-011-0000	SAFETY LIGHTS ONLY	\$ 0.00	\$ 2.56	\$ 2.56
057-0142-012-0000	SAFETY LIGHTS ONLY	\$ 0.00	\$ 2.56	\$ 2.56
057-0142-013-0000	SAFETY LIGHTS ONLY	\$ 0.00	\$ 2.56	\$ 2.56
057-0142-014-0000	SAFETY LIGHTS ONLY	\$ 0.00	\$ 2.56	\$ 2.56
057-0142-015-0000	SAFETY LIGHTS ONLY	\$ 0.00	\$ 2.56	\$ 2.56
057-0142-016-0000	SAFETY LIGHTS ONLY	\$ 0.00	\$ 2.56	\$ 2.56
057-0142-017-0000	SAFETY LIGHTS ONLY	\$ 0.00	\$ 2.56	\$ 2.56
057-0142-018-0000	SAFETY LIGHTS ONLY	\$ 0.00	\$ 2.56	\$ 2.56
057-0143-001-0000	SAFETY LIGHTS ONLY	\$ 0.00	\$ 2.56	\$ 2.56
057-0143-002-0000	SAFETY LIGHTS ONLY	\$ 0.00	\$ 2.56	\$ 2.56
057-0143-003-0000	SAFETY LIGHTS ONLY	\$ 0.00	\$ 2.56	\$ 2.56

ITEM 10.3.

ATTACHMENT 2
Attachment 2

City of Rancho Cordova
Lighting District No. 2012-1 Exhibit A to the Resolution
Fiscal Year 2026-27 Assessment Roll

APN	District Classification	Street Light Charge	Safety Light Charge	Total Assessment
057-0143-004-0000	SAFETY LIGHTS ONLY	\$ 0.00	\$ 2.56	\$ 2.56
057-0143-005-0000	SAFETY LIGHTS ONLY	\$ 0.00	\$ 2.56	\$ 2.56
057-0143-006-0000	SAFETY LIGHTS ONLY	\$ 0.00	\$ 2.56	\$ 2.56
057-0143-007-0000	SAFETY LIGHTS ONLY	\$ 0.00	\$ 2.56	\$ 2.56
057-0143-008-0000	SAFETY LIGHTS ONLY	\$ 0.00	\$ 2.56	\$ 2.56
057-0143-009-0000	SAFETY LIGHTS ONLY	\$ 0.00	\$ 2.56	\$ 2.56
057-0143-010-0000	SAFETY LIGHTS ONLY	\$ 0.00	\$ 2.56	\$ 2.56
057-0143-011-0000	SAFETY LIGHTS ONLY	\$ 0.00	\$ 2.56	\$ 2.56
057-0143-012-0000	SAFETY LIGHTS ONLY	\$ 0.00	\$ 2.56	\$ 2.56
057-0143-013-0000	SAFETY LIGHTS ONLY	\$ 0.00	\$ 2.56	\$ 2.56
057-0143-014-0000	SAFETY LIGHTS ONLY	\$ 0.00	\$ 2.56	\$ 2.56
057-0144-001-0000	SAFETY LIGHTS ONLY	\$ 0.00	\$ 2.56	\$ 2.56
057-0144-002-0000	SAFETY LIGHTS ONLY	\$ 0.00	\$ 2.56	\$ 2.56
057-0144-003-0000	SAFETY LIGHTS ONLY	\$ 0.00	\$ 2.56	\$ 2.56
057-0144-004-0000	SAFETY LIGHTS ONLY	\$ 0.00	\$ 2.56	\$ 2.56
057-0144-005-0000	SAFETY LIGHTS ONLY	\$ 0.00	\$ 2.56	\$ 2.56
057-0145-001-0000	SAFETY LIGHTS ONLY	\$ 0.00	\$ 2.56	\$ 2.56
057-0145-002-0000	RESIDENTIAL	\$ 15.32	\$ 2.56	\$ 17.88
057-0145-003-0000	RESIDENTIAL	\$ 15.32	\$ 2.56	\$ 17.88
057-0145-004-0000	SAFETY LIGHTS ONLY	\$ 0.00	\$ 2.56	\$ 2.56
057-0145-005-0000	SAFETY LIGHTS ONLY	\$ 0.00	\$ 2.56	\$ 2.56
057-0145-006-0000	SAFETY LIGHTS ONLY	\$ 0.00	\$ 2.56	\$ 2.56
057-0145-007-0000	SAFETY LIGHTS ONLY	\$ 0.00	\$ 2.56	\$ 2.56
057-0145-008-0000	SAFETY LIGHTS ONLY	\$ 0.00	\$ 2.56	\$ 2.56
057-0145-009-0000	SAFETY LIGHTS ONLY	\$ 0.00	\$ 2.56	\$ 2.56
057-0145-010-0000	SAFETY LIGHTS ONLY	\$ 0.00	\$ 2.56	\$ 2.56
057-0145-011-0000	SAFETY LIGHTS ONLY	\$ 0.00	\$ 2.56	\$ 2.56
057-0145-012-0000	SAFETY LIGHTS ONLY	\$ 0.00	\$ 2.56	\$ 2.56
057-0145-013-0000	SAFETY LIGHTS ONLY	\$ 0.00	\$ 2.56	\$ 2.56
057-0145-014-0000	SAFETY LIGHTS ONLY	\$ 0.00	\$ 2.56	\$ 2.56
057-0145-015-0000	SAFETY LIGHTS ONLY	\$ 0.00	\$ 2.56	\$ 2.56
057-0145-016-0000	SAFETY LIGHTS ONLY	\$ 0.00	\$ 2.56	\$ 2.56
057-0145-017-0000	SAFETY LIGHTS ONLY	\$ 0.00	\$ 2.56	\$ 2.56
057-0145-018-0000	SAFETY LIGHTS ONLY	\$ 0.00	\$ 2.56	\$ 2.56
057-0151-001-0000	SAFETY LIGHTS ONLY	\$ 0.00	\$ 2.56	\$ 2.56
057-0151-002-0000	SAFETY LIGHTS ONLY	\$ 0.00	\$ 2.56	\$ 2.56
057-0151-003-0000	SAFETY LIGHTS ONLY	\$ 0.00	\$ 2.56	\$ 2.56
057-0151-004-0000	SAFETY LIGHTS ONLY	\$ 0.00	\$ 2.56	\$ 2.56
057-0151-005-0000	SAFETY LIGHTS ONLY	\$ 0.00	\$ 2.56	\$ 2.56
057-0151-006-0000	SAFETY LIGHTS ONLY	\$ 0.00	\$ 2.56	\$ 2.56
057-0151-007-0000	SAFETY LIGHTS ONLY	\$ 0.00	\$ 2.56	\$ 2.56
057-0151-008-0000	SAFETY LIGHTS ONLY	\$ 0.00	\$ 2.56	\$ 2.56
057-0151-009-0000	SAFETY LIGHTS ONLY	\$ 0.00	\$ 2.56	\$ 2.56
057-0151-010-0000	SAFETY LIGHTS ONLY	\$ 0.00	\$ 2.56	\$ 2.56
057-0151-011-0000	SAFETY LIGHTS ONLY	\$ 0.00	\$ 2.56	\$ 2.56

ITEM 10.3.

ATTACHMENT 2
Attachment 2

City of Rancho Cordova
Lighting District No. 2012-1 Exhibit A to the Resolution
Fiscal Year 2026-27 Assessment Roll

APN	District Classification	Street Light Charge	Safety Light Charge	Total Assessment
057-0151-012-0000	SAFETY LIGHTS ONLY	\$ 0.00	\$ 2.56	\$ 2.56
057-0151-013-0000	SAFETY LIGHTS ONLY	\$ 0.00	\$ 2.56	\$ 2.56
057-0151-014-0000	SAFETY LIGHTS ONLY	\$ 0.00	\$ 2.56	\$ 2.56
057-0151-015-0000	SAFETY LIGHTS ONLY	\$ 0.00	\$ 2.56	\$ 2.56
057-0151-016-0000	SAFETY LIGHTS ONLY	\$ 0.00	\$ 2.56	\$ 2.56
057-0151-017-0000	SAFETY LIGHTS ONLY	\$ 0.00	\$ 2.56	\$ 2.56
057-0151-018-0000	SAFETY LIGHTS ONLY	\$ 0.00	\$ 2.56	\$ 2.56
057-0151-019-0000	SAFETY LIGHTS ONLY	\$ 0.00	\$ 2.56	\$ 2.56
057-0151-020-0000	SAFETY LIGHTS ONLY	\$ 0.00	\$ 2.56	\$ 2.56
057-0151-021-0000	SAFETY LIGHTS ONLY	\$ 0.00	\$ 2.56	\$ 2.56
057-0151-022-0000	SAFETY LIGHTS ONLY	\$ 0.00	\$ 2.56	\$ 2.56
057-0151-023-0000	SAFETY LIGHTS ONLY	\$ 0.00	\$ 2.56	\$ 2.56
057-0151-024-0000	SAFETY LIGHTS ONLY	\$ 0.00	\$ 2.56	\$ 2.56
057-0151-025-0000	SAFETY LIGHTS ONLY	\$ 0.00	\$ 2.56	\$ 2.56
057-0151-026-0000	SAFETY LIGHTS ONLY	\$ 0.00	\$ 2.56	\$ 2.56
057-0151-027-0000	SAFETY LIGHTS ONLY	\$ 0.00	\$ 2.56	\$ 2.56
057-0151-028-0000	SAFETY LIGHTS ONLY	\$ 0.00	\$ 2.56	\$ 2.56
057-0151-029-0000	SAFETY LIGHTS ONLY	\$ 0.00	\$ 2.56	\$ 2.56
057-0151-030-0000	SAFETY LIGHTS ONLY	\$ 0.00	\$ 2.56	\$ 2.56
057-0152-001-0000	SAFETY LIGHTS ONLY	\$ 0.00	\$ 2.56	\$ 2.56
057-0152-002-0000	SAFETY LIGHTS ONLY	\$ 0.00	\$ 2.56	\$ 2.56
057-0152-003-0000	SAFETY LIGHTS ONLY	\$ 0.00	\$ 2.56	\$ 2.56
057-0152-004-0000	SAFETY LIGHTS ONLY	\$ 0.00	\$ 2.56	\$ 2.56
057-0152-005-0000	SAFETY LIGHTS ONLY	\$ 0.00	\$ 2.56	\$ 2.56
057-0152-006-0000	SAFETY LIGHTS ONLY	\$ 0.00	\$ 2.56	\$ 2.56
057-0152-007-0000	SAFETY LIGHTS ONLY	\$ 0.00	\$ 2.56	\$ 2.56
057-0152-008-0000	SAFETY LIGHTS ONLY	\$ 0.00	\$ 2.56	\$ 2.56
057-0152-009-0000	SAFETY LIGHTS ONLY	\$ 0.00	\$ 2.56	\$ 2.56
057-0152-010-0000	SAFETY LIGHTS ONLY	\$ 0.00	\$ 2.56	\$ 2.56
057-0152-011-0000	SAFETY LIGHTS ONLY	\$ 0.00	\$ 2.56	\$ 2.56
057-0152-016-0000	SAFETY LIGHTS ONLY	\$ 0.00	\$ 2.56	\$ 2.56
057-0152-017-0000	SAFETY LIGHTS ONLY	\$ 0.00	\$ 2.56	\$ 2.56
057-0161-001-0000	SAFETY LIGHTS ONLY	\$ 0.00	\$ 2.56	\$ 2.56
057-0161-002-0000	SAFETY LIGHTS ONLY	\$ 0.00	\$ 2.56	\$ 2.56
057-0161-003-0000	SAFETY LIGHTS ONLY	\$ 0.00	\$ 2.56	\$ 2.56
057-0161-004-0000	SAFETY LIGHTS ONLY	\$ 0.00	\$ 2.56	\$ 2.56
057-0161-005-0000	SAFETY LIGHTS ONLY	\$ 0.00	\$ 2.56	\$ 2.56
057-0161-006-0000	SAFETY LIGHTS ONLY	\$ 0.00	\$ 2.56	\$ 2.56
057-0161-007-0000	SAFETY LIGHTS ONLY	\$ 0.00	\$ 2.56	\$ 2.56
057-0161-008-0000	SAFETY LIGHTS ONLY	\$ 0.00	\$ 2.56	\$ 2.56
057-0161-009-0000	SAFETY LIGHTS ONLY	\$ 0.00	\$ 2.56	\$ 2.56
057-0161-010-0000	SAFETY LIGHTS ONLY	\$ 0.00	\$ 2.56	\$ 2.56
057-0161-011-0000	SAFETY LIGHTS ONLY	\$ 0.00	\$ 2.56	\$ 2.56
057-0161-012-0000	SAFETY LIGHTS ONLY	\$ 0.00	\$ 2.56	\$ 2.56
057-0161-013-0000	SAFETY LIGHTS ONLY	\$ 0.00	\$ 2.56	\$ 2.56

ITEM 10.3.

**City of Rancho Cordova
Lighting District No. 2012-1 Exhibit A to the Resolution
Fiscal Year 2026-27 Assessment Roll**

ATTACHMENT 2
Attachment 2

APN	District Classification	Street Light Charge	Safety Light Charge	Total Assessment
057-0161-014-0000	SAFETY LIGHTS ONLY	\$ 0.00	\$ 2.56	\$ 2.56
057-0161-015-0000	SAFETY LIGHTS ONLY	\$ 0.00	\$ 2.56	\$ 2.56
057-0161-016-0000	SAFETY LIGHTS ONLY	\$ 0.00	\$ 2.56	\$ 2.56
057-0161-017-0000	SAFETY LIGHTS ONLY	\$ 0.00	\$ 2.56	\$ 2.56
057-0161-018-0000	SAFETY LIGHTS ONLY	\$ 0.00	\$ 2.56	\$ 2.56
057-0161-019-0000	SAFETY LIGHTS ONLY	\$ 0.00	\$ 2.56	\$ 2.56
057-0161-020-0000	SAFETY LIGHTS ONLY	\$ 0.00	\$ 2.56	\$ 2.56
057-0161-021-0000	SAFETY LIGHTS ONLY	\$ 0.00	\$ 2.56	\$ 2.56
057-0161-022-0000	SAFETY LIGHTS ONLY	\$ 0.00	\$ 2.56	\$ 2.56
057-0162-001-0000	SAFETY LIGHTS ONLY	\$ 0.00	\$ 2.56	\$ 2.56
057-0162-002-0000	SAFETY LIGHTS ONLY	\$ 0.00	\$ 2.56	\$ 2.56
057-0162-003-0000	SAFETY LIGHTS ONLY	\$ 0.00	\$ 2.56	\$ 2.56
057-0162-004-0000	SAFETY LIGHTS ONLY	\$ 0.00	\$ 2.56	\$ 2.56
057-0162-005-0000	SAFETY LIGHTS ONLY	\$ 0.00	\$ 2.56	\$ 2.56
057-0162-006-0000	SAFETY LIGHTS ONLY	\$ 0.00	\$ 2.56	\$ 2.56
057-0162-007-0000	SAFETY LIGHTS ONLY	\$ 0.00	\$ 2.56	\$ 2.56
057-0162-008-0000	SAFETY LIGHTS ONLY	\$ 0.00	\$ 2.56	\$ 2.56
057-0162-009-0000	SAFETY LIGHTS ONLY	\$ 0.00	\$ 2.56	\$ 2.56
057-0162-010-0000	SAFETY LIGHTS ONLY	\$ 0.00	\$ 2.56	\$ 2.56
057-0162-011-0000	SAFETY LIGHTS ONLY	\$ 0.00	\$ 2.56	\$ 2.56
057-0162-012-0000	SAFETY LIGHTS ONLY	\$ 0.00	\$ 2.56	\$ 2.56
057-0162-013-0000	SAFETY LIGHTS ONLY	\$ 0.00	\$ 2.56	\$ 2.56
057-0162-014-0000	SAFETY LIGHTS ONLY	\$ 0.00	\$ 2.56	\$ 2.56
057-0162-015-0000	SAFETY LIGHTS ONLY	\$ 0.00	\$ 2.56	\$ 2.56
057-0162-016-0000	SAFETY LIGHTS ONLY	\$ 0.00	\$ 2.56	\$ 2.56
057-0162-017-0000	SAFETY LIGHTS ONLY	\$ 0.00	\$ 2.56	\$ 2.56
057-0162-018-0000	SAFETY LIGHTS ONLY	\$ 0.00	\$ 2.56	\$ 2.56
057-0162-019-0000	SAFETY LIGHTS ONLY	\$ 0.00	\$ 2.56	\$ 2.56
057-0162-020-0000	SAFETY LIGHTS ONLY	\$ 0.00	\$ 2.56	\$ 2.56
057-0162-021-0000	SAFETY LIGHTS ONLY	\$ 0.00	\$ 2.56	\$ 2.56
057-0162-022-0000	SAFETY LIGHTS ONLY	\$ 0.00	\$ 2.56	\$ 2.56
057-0162-023-0000	SAFETY LIGHTS ONLY	\$ 0.00	\$ 2.56	\$ 2.56
057-0163-001-0000	SAFETY LIGHTS ONLY	\$ 0.00	\$ 2.56	\$ 2.56
057-0163-002-0000	SAFETY LIGHTS ONLY	\$ 0.00	\$ 2.56	\$ 2.56
057-0163-003-0000	SAFETY LIGHTS ONLY	\$ 0.00	\$ 2.56	\$ 2.56
057-0163-004-0000	SAFETY LIGHTS ONLY	\$ 0.00	\$ 2.56	\$ 2.56
057-0163-005-0000	SAFETY LIGHTS ONLY	\$ 0.00	\$ 2.56	\$ 2.56
057-0163-006-0000	SAFETY LIGHTS ONLY	\$ 0.00	\$ 2.56	\$ 2.56
057-0163-007-0000	SAFETY LIGHTS ONLY	\$ 0.00	\$ 2.56	\$ 2.56
057-0163-008-0000	SAFETY LIGHTS ONLY	\$ 0.00	\$ 2.56	\$ 2.56
057-0163-009-0000	SAFETY LIGHTS ONLY	\$ 0.00	\$ 2.56	\$ 2.56
057-0163-010-0000	SAFETY LIGHTS ONLY	\$ 0.00	\$ 2.56	\$ 2.56
057-0163-011-0000	SAFETY LIGHTS ONLY	\$ 0.00	\$ 2.56	\$ 2.56
057-0163-012-0000	SAFETY LIGHTS ONLY	\$ 0.00	\$ 2.56	\$ 2.56
057-0163-013-0000	SAFETY LIGHTS ONLY	\$ 0.00	\$ 2.56	\$ 2.56

ITEM 10.3.

ATTACHMENT 2
Attachment 2

City of Rancho Cordova
Lighting District No. 2012-1 Exhibit A to the Resolution
Fiscal Year 2026-27 Assessment Roll

APN	District Classification	Street Light Charge	Safety Light Charge	Total Assessment
057-0163-014-0000	SAFETY LIGHTS ONLY	\$ 0.00	\$ 2.56	\$ 2.56
057-0163-015-0000	SAFETY LIGHTS ONLY	\$ 0.00	\$ 2.56	\$ 2.56
057-0163-016-0000	SAFETY LIGHTS ONLY	\$ 0.00	\$ 2.56	\$ 2.56
057-0163-017-0000	SAFETY LIGHTS ONLY	\$ 0.00	\$ 2.56	\$ 2.56
057-0163-018-0000	SAFETY LIGHTS ONLY	\$ 0.00	\$ 2.56	\$ 2.56
057-0163-019-0000	SAFETY LIGHTS ONLY	\$ 0.00	\$ 2.56	\$ 2.56
057-0164-001-0000	SAFETY LIGHTS ONLY	\$ 0.00	\$ 2.56	\$ 2.56
057-0164-002-0000	SAFETY LIGHTS ONLY	\$ 0.00	\$ 2.56	\$ 2.56
057-0164-003-0000	SAFETY LIGHTS ONLY	\$ 0.00	\$ 2.56	\$ 2.56
057-0164-004-0000	SAFETY LIGHTS ONLY	\$ 0.00	\$ 2.56	\$ 2.56
057-0164-005-0000	SAFETY LIGHTS ONLY	\$ 0.00	\$ 2.56	\$ 2.56
057-0164-006-0000	SAFETY LIGHTS ONLY	\$ 0.00	\$ 2.56	\$ 2.56
057-0164-007-0000	SAFETY LIGHTS ONLY	\$ 0.00	\$ 2.56	\$ 2.56
057-0164-008-0000	SAFETY LIGHTS ONLY	\$ 0.00	\$ 2.56	\$ 2.56
057-0164-009-0000	SAFETY LIGHTS ONLY	\$ 0.00	\$ 2.56	\$ 2.56
057-0164-010-0000	SAFETY LIGHTS ONLY	\$ 0.00	\$ 2.56	\$ 2.56
057-0164-011-0000	SAFETY LIGHTS ONLY	\$ 0.00	\$ 2.56	\$ 2.56
057-0164-012-0000	SAFETY LIGHTS ONLY	\$ 0.00	\$ 2.56	\$ 2.56
057-0164-013-0000	SAFETY LIGHTS ONLY	\$ 0.00	\$ 2.56	\$ 2.56
057-0164-014-0000	SAFETY LIGHTS ONLY	\$ 0.00	\$ 2.56	\$ 2.56
057-0171-001-0000	SAFETY LIGHTS ONLY	\$ 0.00	\$ 2.56	\$ 2.56
057-0171-002-0000	SAFETY LIGHTS ONLY	\$ 0.00	\$ 2.56	\$ 2.56
057-0171-003-0000	SAFETY LIGHTS ONLY	\$ 0.00	\$ 2.56	\$ 2.56
057-0171-004-0000	SAFETY LIGHTS ONLY	\$ 0.00	\$ 2.56	\$ 2.56
057-0171-005-0000	SAFETY LIGHTS ONLY	\$ 0.00	\$ 2.56	\$ 2.56
057-0171-006-0000	SAFETY LIGHTS ONLY	\$ 0.00	\$ 2.56	\$ 2.56
057-0171-007-0000	SAFETY LIGHTS ONLY	\$ 0.00	\$ 2.56	\$ 2.56
057-0171-008-0000	SAFETY LIGHTS ONLY	\$ 0.00	\$ 2.56	\$ 2.56
057-0171-009-0000	SAFETY LIGHTS ONLY	\$ 0.00	\$ 2.56	\$ 2.56
057-0171-010-0000	SAFETY LIGHTS ONLY	\$ 0.00	\$ 2.56	\$ 2.56
057-0171-011-0000	SAFETY LIGHTS ONLY	\$ 0.00	\$ 2.56	\$ 2.56
057-0172-001-0000	SAFETY LIGHTS ONLY	\$ 0.00	\$ 2.56	\$ 2.56
057-0172-002-0000	SAFETY LIGHTS ONLY	\$ 0.00	\$ 2.56	\$ 2.56
057-0172-003-0000	SAFETY LIGHTS ONLY	\$ 0.00	\$ 2.56	\$ 2.56
057-0172-004-0000	SAFETY LIGHTS ONLY	\$ 0.00	\$ 2.56	\$ 2.56
057-0172-005-0000	SAFETY LIGHTS ONLY	\$ 0.00	\$ 2.56	\$ 2.56
057-0172-006-0000	SAFETY LIGHTS ONLY	\$ 0.00	\$ 2.56	\$ 2.56
057-0172-007-0000	SAFETY LIGHTS ONLY	\$ 0.00	\$ 2.56	\$ 2.56
057-0172-008-0000	SAFETY LIGHTS ONLY	\$ 0.00	\$ 2.56	\$ 2.56
057-0172-009-0000	SAFETY LIGHTS ONLY	\$ 0.00	\$ 2.56	\$ 2.56
057-0172-010-0000	SAFETY LIGHTS ONLY	\$ 0.00	\$ 2.56	\$ 2.56
057-0172-011-0000	SAFETY LIGHTS ONLY	\$ 0.00	\$ 2.56	\$ 2.56
057-0172-012-0000	SAFETY LIGHTS ONLY	\$ 0.00	\$ 2.56	\$ 2.56
057-0172-013-0000	SAFETY LIGHTS ONLY	\$ 0.00	\$ 2.56	\$ 2.56
057-0172-014-0000	SAFETY LIGHTS ONLY	\$ 0.00	\$ 2.56	\$ 2.56

ITEM 10.3.

ATTACHMENT 2
Attachment 2

City of Rancho Cordova
Lighting District No. 2012-1 Exhibit A to the Resolution
Fiscal Year 2026-27 Assessment Roll

APN	District Classification	Street Light Charge	Safety Light Charge	Total Assessment
057-0172-015-0000	SAFETY LIGHTS ONLY	\$ 0.00	\$ 2.56	\$ 2.56
057-0172-016-0000	SAFETY LIGHTS ONLY	\$ 0.00	\$ 2.56	\$ 2.56
057-0172-017-0000	SAFETY LIGHTS ONLY	\$ 0.00	\$ 2.56	\$ 2.56
057-0172-018-0000	SAFETY LIGHTS ONLY	\$ 0.00	\$ 2.56	\$ 2.56
057-0172-019-0000	SAFETY LIGHTS ONLY	\$ 0.00	\$ 2.56	\$ 2.56
057-0172-020-0000	SAFETY LIGHTS ONLY	\$ 0.00	\$ 2.56	\$ 2.56
057-0172-021-0000	SAFETY LIGHTS ONLY	\$ 0.00	\$ 2.56	\$ 2.56
057-0172-022-0000	SAFETY LIGHTS ONLY	\$ 0.00	\$ 2.56	\$ 2.56
057-0172-023-0000	SAFETY LIGHTS ONLY	\$ 0.00	\$ 2.56	\$ 2.56
057-0172-024-0000	SAFETY LIGHTS ONLY	\$ 0.00	\$ 2.56	\$ 2.56
057-0172-025-0000	SAFETY LIGHTS ONLY	\$ 0.00	\$ 2.56	\$ 2.56
057-0172-026-0000	SAFETY LIGHTS ONLY	\$ 0.00	\$ 2.56	\$ 2.56
057-0172-027-0000	SAFETY LIGHTS ONLY	\$ 0.00	\$ 2.56	\$ 2.56
057-0172-028-0000	SAFETY LIGHTS ONLY	\$ 0.00	\$ 2.56	\$ 2.56
057-0172-029-0000	SAFETY LIGHTS ONLY	\$ 0.00	\$ 2.56	\$ 2.56
057-0172-030-0000	SAFETY LIGHTS ONLY	\$ 0.00	\$ 2.56	\$ 2.56
057-0172-031-0000	SAFETY LIGHTS ONLY	\$ 0.00	\$ 2.56	\$ 2.56
057-0172-032-0000	SAFETY LIGHTS ONLY	\$ 0.00	\$ 2.56	\$ 2.56
057-0172-033-0000	SAFETY LIGHTS ONLY	\$ 0.00	\$ 2.56	\$ 2.56
057-0172-034-0000	SAFETY LIGHTS ONLY	\$ 0.00	\$ 2.56	\$ 2.56
057-0173-001-0000	SAFETY LIGHTS ONLY	\$ 0.00	\$ 2.56	\$ 2.56
057-0173-002-0000	SAFETY LIGHTS ONLY	\$ 0.00	\$ 2.56	\$ 2.56
057-0173-003-0000	SAFETY LIGHTS ONLY	\$ 0.00	\$ 2.56	\$ 2.56
057-0173-004-0000	SAFETY LIGHTS ONLY	\$ 0.00	\$ 2.56	\$ 2.56
057-0173-005-0000	SAFETY LIGHTS ONLY	\$ 0.00	\$ 2.56	\$ 2.56
057-0173-006-0000	SAFETY LIGHTS ONLY	\$ 0.00	\$ 2.56	\$ 2.56
057-0173-007-0000	SAFETY LIGHTS ONLY	\$ 0.00	\$ 2.56	\$ 2.56
057-0173-008-0000	SAFETY LIGHTS ONLY	\$ 0.00	\$ 2.56	\$ 2.56
057-0173-009-0000	SAFETY LIGHTS ONLY	\$ 0.00	\$ 2.56	\$ 2.56
057-0173-010-0000	SAFETY LIGHTS ONLY	\$ 0.00	\$ 2.56	\$ 2.56
057-0173-011-0000	SAFETY LIGHTS ONLY	\$ 0.00	\$ 2.56	\$ 2.56
057-0173-012-0000	SAFETY LIGHTS ONLY	\$ 0.00	\$ 2.56	\$ 2.56
057-0173-013-0000	SAFETY LIGHTS ONLY	\$ 0.00	\$ 2.56	\$ 2.56
057-0173-014-0000	SAFETY LIGHTS ONLY	\$ 0.00	\$ 2.56	\$ 2.56
057-0173-015-0000	SAFETY LIGHTS ONLY	\$ 0.00	\$ 2.56	\$ 2.56
057-0173-016-0000	SAFETY LIGHTS ONLY	\$ 0.00	\$ 2.56	\$ 2.56
057-0173-017-0000	SAFETY LIGHTS ONLY	\$ 0.00	\$ 2.56	\$ 2.56
057-0173-018-0000	SAFETY LIGHTS ONLY	\$ 0.00	\$ 2.56	\$ 2.56
057-0173-019-0000	SAFETY LIGHTS ONLY	\$ 0.00	\$ 2.56	\$ 2.56
057-0173-020-0000	SAFETY LIGHTS ONLY	\$ 0.00	\$ 2.56	\$ 2.56
057-0173-021-0000	SAFETY LIGHTS ONLY	\$ 0.00	\$ 2.56	\$ 2.56
057-0173-022-0000	SAFETY LIGHTS ONLY	\$ 0.00	\$ 2.56	\$ 2.56
057-0173-025-0000	SAFETY LIGHTS ONLY	\$ 0.00	\$ 2.56	\$ 2.56
057-0173-026-0000	SAFETY LIGHTS ONLY	\$ 0.00	\$ 2.56	\$ 2.56
057-0173-027-0000	SAFETY LIGHTS ONLY	\$ 0.00	\$ 2.56	\$ 2.56

ITEM 10.3.

ATTACHMENT 2
Attachment 2

City of Rancho Cordova
Lighting District No. 2012-1 Exhibit A to the Resolution
Fiscal Year 2026-27 Assessment Roll

APN	District Classification	Street Light Charge	Safety Light Charge	Total Assessment
057-0173-028-0000	SAFETY LIGHTS ONLY	\$ 0.00	\$ 2.56	\$ 2.56
057-0173-030-0000	SAFETY LIGHTS ONLY	\$ 0.00	\$ 2.56	\$ 2.56
057-0173-031-0000	SAFETY LIGHTS ONLY	\$ 0.00	\$ 2.56	\$ 2.56
057-0174-001-0000	SAFETY LIGHTS ONLY	\$ 0.00	\$ 2.56	\$ 2.56
057-0174-002-0000	SAFETY LIGHTS ONLY	\$ 0.00	\$ 2.56	\$ 2.56
057-0174-003-0000	SAFETY LIGHTS ONLY	\$ 0.00	\$ 2.56	\$ 2.56
057-0174-004-0000	SAFETY LIGHTS ONLY	\$ 0.00	\$ 2.56	\$ 2.56
057-0174-005-0000	SAFETY LIGHTS ONLY	\$ 0.00	\$ 2.56	\$ 2.56
057-0174-006-0000	SAFETY LIGHTS ONLY	\$ 0.00	\$ 2.56	\$ 2.56
057-0174-007-0000	SAFETY LIGHTS ONLY	\$ 0.00	\$ 2.56	\$ 2.56
057-0174-008-0000	SAFETY LIGHTS ONLY	\$ 0.00	\$ 2.56	\$ 2.56
057-0174-009-0000	SAFETY LIGHTS ONLY	\$ 0.00	\$ 2.56	\$ 2.56
057-0181-001-0000	SAFETY LIGHTS ONLY	\$ 0.00	\$ 2.56	\$ 2.56
057-0182-001-0000	SAFETY LIGHTS ONLY	\$ 0.00	\$ 2.56	\$ 2.56
057-0182-002-0000	SAFETY LIGHTS ONLY	\$ 0.00	\$ 2.56	\$ 2.56
057-0182-003-0000	SAFETY LIGHTS ONLY	\$ 0.00	\$ 2.56	\$ 2.56
057-0182-004-0000	SAFETY LIGHTS ONLY	\$ 0.00	\$ 2.56	\$ 2.56
057-0182-005-0000	SAFETY LIGHTS ONLY	\$ 0.00	\$ 2.56	\$ 2.56
057-0183-001-0000	SAFETY LIGHTS ONLY	\$ 0.00	\$ 2.56	\$ 2.56
057-0183-002-0000	SAFETY LIGHTS ONLY	\$ 0.00	\$ 2.56	\$ 2.56
057-0183-003-0000	SAFETY LIGHTS ONLY	\$ 0.00	\$ 2.56	\$ 2.56
057-0183-004-0000	SAFETY LIGHTS ONLY	\$ 0.00	\$ 2.56	\$ 2.56
057-0183-005-0000	SAFETY LIGHTS ONLY	\$ 0.00	\$ 2.56	\$ 2.56
057-0183-006-0000	SAFETY LIGHTS ONLY	\$ 0.00	\$ 2.56	\$ 2.56
057-0183-007-0000	SAFETY LIGHTS ONLY	\$ 0.00	\$ 2.56	\$ 2.56
057-0183-008-0000	SAFETY LIGHTS ONLY	\$ 0.00	\$ 2.56	\$ 2.56
057-0183-009-0000	SAFETY LIGHTS ONLY	\$ 0.00	\$ 2.56	\$ 2.56
057-0183-010-0000	SAFETY LIGHTS ONLY	\$ 0.00	\$ 2.56	\$ 2.56
057-0183-011-0000	SAFETY LIGHTS ONLY	\$ 0.00	\$ 2.56	\$ 2.56
057-0183-012-0000	SAFETY LIGHTS ONLY	\$ 0.00	\$ 2.56	\$ 2.56
057-0183-013-0000	SAFETY LIGHTS ONLY	\$ 0.00	\$ 2.56	\$ 2.56
057-0183-014-0000	SAFETY LIGHTS ONLY	\$ 0.00	\$ 2.56	\$ 2.56
057-0183-015-0000	SAFETY LIGHTS ONLY	\$ 0.00	\$ 2.56	\$ 2.56
057-0183-016-0000	SAFETY LIGHTS ONLY	\$ 0.00	\$ 2.56	\$ 2.56
057-0183-017-0000	SAFETY LIGHTS ONLY	\$ 0.00	\$ 2.56	\$ 2.56
057-0183-018-0000	SAFETY LIGHTS ONLY	\$ 0.00	\$ 2.56	\$ 2.56
057-0183-019-0000	SAFETY LIGHTS ONLY	\$ 0.00	\$ 2.56	\$ 2.56
057-0184-001-0000	SAFETY LIGHTS ONLY	\$ 0.00	\$ 2.56	\$ 2.56
057-0184-002-0000	SAFETY LIGHTS ONLY	\$ 0.00	\$ 2.56	\$ 2.56
057-0184-003-0000	SAFETY LIGHTS ONLY	\$ 0.00	\$ 2.56	\$ 2.56
057-0184-004-0000	SAFETY LIGHTS ONLY	\$ 0.00	\$ 2.56	\$ 2.56
057-0184-005-0000	SAFETY LIGHTS ONLY	\$ 0.00	\$ 2.56	\$ 2.56
057-0184-006-0000	SAFETY LIGHTS ONLY	\$ 0.00	\$ 2.56	\$ 2.56
057-0184-007-0000	SAFETY LIGHTS ONLY	\$ 0.00	\$ 2.56	\$ 2.56
057-0184-008-0000	SAFETY LIGHTS ONLY	\$ 0.00	\$ 2.56	\$ 2.56

ITEM 10.3.

**City of Rancho Cordova
Lighting District No. 2012-1 Exhibit A to the Resolution
Fiscal Year 2026-27 Assessment Roll**

**ATTACHMENT 2
Attachment 2**

APN	District Classification	Street Light Charge	Safety Light Charge	Total Assessment
057-0184-009-0000	SAFETY LIGHTS ONLY	\$ 0.00	\$ 2.56	\$ 2.56
057-0184-010-0000	SAFETY LIGHTS ONLY	\$ 0.00	\$ 2.56	\$ 2.56
057-0184-011-0000	SAFETY LIGHTS ONLY	\$ 0.00	\$ 2.56	\$ 2.56
057-0184-012-0000	SAFETY LIGHTS ONLY	\$ 0.00	\$ 2.56	\$ 2.56
057-0184-013-0000	SAFETY LIGHTS ONLY	\$ 0.00	\$ 2.56	\$ 2.56
057-0184-014-0000	SAFETY LIGHTS ONLY	\$ 0.00	\$ 2.56	\$ 2.56
057-0184-015-0000	SAFETY LIGHTS ONLY	\$ 0.00	\$ 2.56	\$ 2.56
057-0184-016-0000	SAFETY LIGHTS ONLY	\$ 0.00	\$ 2.56	\$ 2.56
057-0184-017-0000	SAFETY LIGHTS ONLY	\$ 0.00	\$ 2.56	\$ 2.56
057-0184-018-0000	SAFETY LIGHTS ONLY	\$ 0.00	\$ 2.56	\$ 2.56
057-0184-019-0000	SAFETY LIGHTS ONLY	\$ 0.00	\$ 2.56	\$ 2.56
057-0185-001-0000	SAFETY LIGHTS ONLY	\$ 0.00	\$ 2.56	\$ 2.56
057-0185-002-0000	SAFETY LIGHTS ONLY	\$ 0.00	\$ 2.56	\$ 2.56
057-0185-003-0000	SAFETY LIGHTS ONLY	\$ 0.00	\$ 2.56	\$ 2.56
057-0185-004-0000	SAFETY LIGHTS ONLY	\$ 0.00	\$ 2.56	\$ 2.56
057-0185-006-0000	SAFETY LIGHTS ONLY	\$ 0.00	\$ 2.56	\$ 2.56
057-0185-007-0000	SAFETY LIGHTS ONLY	\$ 0.00	\$ 2.56	\$ 2.56
057-0185-008-0000	SAFETY LIGHTS ONLY	\$ 0.00	\$ 2.56	\$ 2.56
057-0185-009-0000	SAFETY LIGHTS ONLY	\$ 0.00	\$ 2.56	\$ 2.56
057-0185-012-0000	SAFETY LIGHTS ONLY	\$ 0.00	\$ 2.56	\$ 2.56
057-0185-013-0000	SAFETY LIGHTS ONLY	\$ 0.00	\$ 2.56	\$ 2.56
057-0185-014-0000	SAFETY LIGHTS ONLY	\$ 0.00	\$ 2.56	\$ 2.56
057-0185-015-0000	SAFETY LIGHTS ONLY	\$ 0.00	\$ 2.56	\$ 2.56
057-0185-018-0000	SAFETY LIGHTS ONLY	\$ 0.00	\$ 2.56	\$ 2.56
057-0185-019-0000	SAFETY LIGHTS ONLY	\$ 0.00	\$ 2.56	\$ 2.56
057-0186-001-0000	SAFETY LIGHTS ONLY	\$ 0.00	\$ 2.56	\$ 2.56
057-0186-002-0000	SAFETY LIGHTS ONLY	\$ 0.00	\$ 2.56	\$ 2.56
057-0186-003-0000	SAFETY LIGHTS ONLY	\$ 0.00	\$ 2.56	\$ 2.56
057-0186-004-0000	SAFETY LIGHTS ONLY	\$ 0.00	\$ 2.56	\$ 2.56
057-0186-005-0000	SAFETY LIGHTS ONLY	\$ 0.00	\$ 2.56	\$ 2.56
057-0187-001-0000	SAFETY LIGHTS ONLY	\$ 0.00	\$ 2.56	\$ 2.56
057-0187-002-0000	SAFETY LIGHTS ONLY	\$ 0.00	\$ 2.56	\$ 2.56
057-0187-003-0000	SAFETY LIGHTS ONLY	\$ 0.00	\$ 2.56	\$ 2.56
057-0187-004-0000	SAFETY LIGHTS ONLY	\$ 0.00	\$ 2.56	\$ 2.56
057-0191-001-0000	SAFETY LIGHTS ONLY	\$ 0.00	\$ 2.56	\$ 2.56
057-0191-002-0000	SAFETY LIGHTS ONLY	\$ 0.00	\$ 2.56	\$ 2.56
057-0191-003-0000	SAFETY LIGHTS ONLY	\$ 0.00	\$ 2.56	\$ 2.56
057-0191-004-0000	SAFETY LIGHTS ONLY	\$ 0.00	\$ 2.56	\$ 2.56
057-0191-005-0000	SAFETY LIGHTS ONLY	\$ 0.00	\$ 2.56	\$ 2.56
057-0191-006-0000	SAFETY LIGHTS ONLY	\$ 0.00	\$ 2.56	\$ 2.56
057-0191-007-0000	SAFETY LIGHTS ONLY	\$ 0.00	\$ 2.56	\$ 2.56
057-0191-008-0000	SAFETY LIGHTS ONLY	\$ 0.00	\$ 2.56	\$ 2.56
057-0191-009-0000	SAFETY LIGHTS ONLY	\$ 0.00	\$ 2.56	\$ 2.56
057-0191-010-0000	SAFETY LIGHTS ONLY	\$ 0.00	\$ 2.56	\$ 2.56
057-0192-001-0000	SAFETY LIGHTS ONLY	\$ 0.00	\$ 2.56	\$ 2.56

ITEM 10.3.

**City of Rancho Cordova
Lighting District No. 2012-1 Exhibit A to the Resolution
Fiscal Year 2026-27 Assessment Roll**

ATTACHMENT 2
Attachment 2

APN	District Classification	Street Light Charge	Safety Light Charge	Total Assessment
057-0192-002-0000	SAFETY LIGHTS ONLY	\$ 0.00	\$ 2.56	\$ 2.56
057-0192-003-0000	SAFETY LIGHTS ONLY	\$ 0.00	\$ 2.56	\$ 2.56
057-0192-004-0000	SAFETY LIGHTS ONLY	\$ 0.00	\$ 2.56	\$ 2.56
057-0192-005-0000	SAFETY LIGHTS ONLY	\$ 0.00	\$ 2.56	\$ 2.56
057-0192-006-0000	SAFETY LIGHTS ONLY	\$ 0.00	\$ 2.56	\$ 2.56
057-0192-007-0000	SAFETY LIGHTS ONLY	\$ 0.00	\$ 2.56	\$ 2.56
057-0192-008-0000	SAFETY LIGHTS ONLY	\$ 0.00	\$ 2.56	\$ 2.56
057-0192-009-0000	SAFETY LIGHTS ONLY	\$ 0.00	\$ 2.56	\$ 2.56
057-0193-001-0000	SAFETY LIGHTS ONLY	\$ 0.00	\$ 2.56	\$ 2.56
057-0193-002-0000	SAFETY LIGHTS ONLY	\$ 0.00	\$ 2.56	\$ 2.56
057-0193-003-0000	SAFETY LIGHTS ONLY	\$ 0.00	\$ 2.56	\$ 2.56
057-0193-004-0000	SAFETY LIGHTS ONLY	\$ 0.00	\$ 2.56	\$ 2.56
057-0193-005-0000	SAFETY LIGHTS ONLY	\$ 0.00	\$ 2.56	\$ 2.56
057-0193-006-0000	SAFETY LIGHTS ONLY	\$ 0.00	\$ 2.56	\$ 2.56
057-0193-007-0000	SAFETY LIGHTS ONLY	\$ 0.00	\$ 2.56	\$ 2.56
057-0193-008-0000	SAFETY LIGHTS ONLY	\$ 0.00	\$ 2.56	\$ 2.56
057-0193-009-0000	SAFETY LIGHTS ONLY	\$ 0.00	\$ 2.56	\$ 2.56
057-0193-010-0000	SAFETY LIGHTS ONLY	\$ 0.00	\$ 2.56	\$ 2.56
057-0193-011-0000	SAFETY LIGHTS ONLY	\$ 0.00	\$ 2.56	\$ 2.56
057-0193-012-0000	SAFETY LIGHTS ONLY	\$ 0.00	\$ 2.56	\$ 2.56
057-0193-013-0000	SAFETY LIGHTS ONLY	\$ 0.00	\$ 2.56	\$ 2.56
057-0193-014-0000	SAFETY LIGHTS ONLY	\$ 0.00	\$ 2.56	\$ 2.56
057-0193-015-0000	SAFETY LIGHTS ONLY	\$ 0.00	\$ 2.56	\$ 2.56
057-0193-016-0000	SAFETY LIGHTS ONLY	\$ 0.00	\$ 2.56	\$ 2.56
057-0193-017-0000	SAFETY LIGHTS ONLY	\$ 0.00	\$ 2.56	\$ 2.56
057-0193-018-0000	SAFETY LIGHTS ONLY	\$ 0.00	\$ 2.56	\$ 2.56
057-0193-019-0000	SAFETY LIGHTS ONLY	\$ 0.00	\$ 2.56	\$ 2.56
057-0193-020-0000	SAFETY LIGHTS ONLY	\$ 0.00	\$ 2.56	\$ 2.56
057-0193-021-0000	SAFETY LIGHTS ONLY	\$ 0.00	\$ 2.56	\$ 2.56
057-0193-022-0000	SAFETY LIGHTS ONLY	\$ 0.00	\$ 2.56	\$ 2.56
057-0193-023-0000	SAFETY LIGHTS ONLY	\$ 0.00	\$ 2.56	\$ 2.56
057-0193-024-0000	SAFETY LIGHTS ONLY	\$ 0.00	\$ 2.56	\$ 2.56
057-0193-025-0000	SAFETY LIGHTS ONLY	\$ 0.00	\$ 2.56	\$ 2.56
057-0193-026-0000	SAFETY LIGHTS ONLY	\$ 0.00	\$ 2.56	\$ 2.56
057-0201-001-0000	SAFETY LIGHTS ONLY	\$ 0.00	\$ 2.56	\$ 2.56
057-0201-002-0000	SAFETY LIGHTS ONLY	\$ 0.00	\$ 2.56	\$ 2.56
057-0201-003-0000	SAFETY LIGHTS ONLY	\$ 0.00	\$ 2.56	\$ 2.56
057-0201-004-0000	SAFETY LIGHTS ONLY	\$ 0.00	\$ 2.56	\$ 2.56
057-0201-005-0000	SAFETY LIGHTS ONLY	\$ 0.00	\$ 2.56	\$ 2.56
057-0201-006-0000	SAFETY LIGHTS ONLY	\$ 0.00	\$ 2.56	\$ 2.56
057-0201-007-0000	SAFETY LIGHTS ONLY	\$ 0.00	\$ 2.56	\$ 2.56
057-0201-008-0000	SAFETY LIGHTS ONLY	\$ 0.00	\$ 2.56	\$ 2.56
057-0201-009-0000	SAFETY LIGHTS ONLY	\$ 0.00	\$ 2.56	\$ 2.56
057-0201-010-0000	SAFETY LIGHTS ONLY	\$ 0.00	\$ 2.56	\$ 2.56
057-0201-011-0000	SAFETY LIGHTS ONLY	\$ 0.00	\$ 2.56	\$ 2.56

ITEM 10.3.

**City of Rancho Cordova
Lighting District No. 2012-1 Exhibit A to the Resolution
Fiscal Year 2026-27 Assessment Roll**

**ATTACHMENT 2
Attachment 2**

APN	District Classification	Street Light Charge	Safety Light Charge	Total Assessment
057-0201-012-0000	SAFETY LIGHTS ONLY	\$ 0.00	\$ 2.56	\$ 2.56
057-0201-013-0000	SAFETY LIGHTS ONLY	\$ 0.00	\$ 2.56	\$ 2.56
057-0201-014-0000	SAFETY LIGHTS ONLY	\$ 0.00	\$ 2.56	\$ 2.56
057-0201-015-0000	SAFETY LIGHTS ONLY	\$ 0.00	\$ 2.56	\$ 2.56
057-0201-016-0000	SAFETY LIGHTS ONLY	\$ 0.00	\$ 2.56	\$ 2.56
057-0201-017-0000	SAFETY LIGHTS ONLY	\$ 0.00	\$ 2.56	\$ 2.56
057-0201-018-0000	SAFETY LIGHTS ONLY	\$ 0.00	\$ 2.56	\$ 2.56
057-0201-019-0000	SAFETY LIGHTS ONLY	\$ 0.00	\$ 2.56	\$ 2.56
057-0201-020-0000	SAFETY LIGHTS ONLY	\$ 0.00	\$ 2.56	\$ 2.56
057-0201-021-0000	SAFETY LIGHTS ONLY	\$ 0.00	\$ 2.56	\$ 2.56
057-0201-022-0000	SAFETY LIGHTS ONLY	\$ 0.00	\$ 2.56	\$ 2.56
057-0201-023-0000	SAFETY LIGHTS ONLY	\$ 0.00	\$ 2.56	\$ 2.56
057-0202-001-0000	SAFETY LIGHTS ONLY	\$ 0.00	\$ 2.56	\$ 2.56
057-0202-002-0000	SAFETY LIGHTS ONLY	\$ 0.00	\$ 2.56	\$ 2.56
057-0202-003-0000	SAFETY LIGHTS ONLY	\$ 0.00	\$ 2.56	\$ 2.56
057-0202-004-0000	SAFETY LIGHTS ONLY	\$ 0.00	\$ 2.56	\$ 2.56
057-0202-005-0000	SAFETY LIGHTS ONLY	\$ 0.00	\$ 2.56	\$ 2.56
057-0202-006-0000	SAFETY LIGHTS ONLY	\$ 0.00	\$ 2.56	\$ 2.56
057-0202-007-0000	SAFETY LIGHTS ONLY	\$ 0.00	\$ 2.56	\$ 2.56
057-0202-008-0000	SAFETY LIGHTS ONLY	\$ 0.00	\$ 2.56	\$ 2.56
057-0202-009-0000	SAFETY LIGHTS ONLY	\$ 0.00	\$ 2.56	\$ 2.56
057-0202-010-0000	SAFETY LIGHTS ONLY	\$ 0.00	\$ 2.56	\$ 2.56
057-0202-011-0000	SAFETY LIGHTS ONLY	\$ 0.00	\$ 2.56	\$ 2.56
057-0202-012-0000	SAFETY LIGHTS ONLY	\$ 0.00	\$ 2.56	\$ 2.56
057-0202-013-0000	SAFETY LIGHTS ONLY	\$ 0.00	\$ 2.56	\$ 2.56
057-0202-014-0000	SAFETY LIGHTS ONLY	\$ 0.00	\$ 2.56	\$ 2.56
057-0202-015-0000	SAFETY LIGHTS ONLY	\$ 0.00	\$ 2.56	\$ 2.56
057-0202-016-0000	SAFETY LIGHTS ONLY	\$ 0.00	\$ 2.56	\$ 2.56
057-0202-017-0000	SAFETY LIGHTS ONLY	\$ 0.00	\$ 2.56	\$ 2.56
057-0202-018-0000	SAFETY LIGHTS ONLY	\$ 0.00	\$ 2.56	\$ 2.56
057-0202-019-0000	SAFETY LIGHTS ONLY	\$ 0.00	\$ 2.56	\$ 2.56
057-0203-001-0000	SAFETY LIGHTS ONLY	\$ 0.00	\$ 2.56	\$ 2.56
057-0203-002-0000	SAFETY LIGHTS ONLY	\$ 0.00	\$ 2.56	\$ 2.56
057-0203-003-0000	SAFETY LIGHTS ONLY	\$ 0.00	\$ 2.56	\$ 2.56
057-0203-004-0000	SAFETY LIGHTS ONLY	\$ 0.00	\$ 2.56	\$ 2.56
057-0203-005-0000	SAFETY LIGHTS ONLY	\$ 0.00	\$ 2.56	\$ 2.56
057-0203-006-0000	SAFETY LIGHTS ONLY	\$ 0.00	\$ 2.56	\$ 2.56
057-0203-007-0000	SAFETY LIGHTS ONLY	\$ 0.00	\$ 2.56	\$ 2.56
057-0203-008-0000	SAFETY LIGHTS ONLY	\$ 0.00	\$ 2.56	\$ 2.56
057-0203-009-0000	SAFETY LIGHTS ONLY	\$ 0.00	\$ 2.56	\$ 2.56
057-0203-010-0000	SAFETY LIGHTS ONLY	\$ 0.00	\$ 2.56	\$ 2.56
057-0203-011-0000	SAFETY LIGHTS ONLY	\$ 0.00	\$ 2.56	\$ 2.56
057-0203-012-0000	SAFETY LIGHTS ONLY	\$ 0.00	\$ 2.56	\$ 2.56
057-0203-013-0000	SAFETY LIGHTS ONLY	\$ 0.00	\$ 2.56	\$ 2.56
057-0203-014-0000	SAFETY LIGHTS ONLY	\$ 0.00	\$ 2.56	\$ 2.56

ITEM 10.3.

ATTACHMENT 2
Attachment 2

City of Rancho Cordova
Lighting District No. 2012-1 Exhibit A to the Resolution
Fiscal Year 2026-27 Assessment Roll

APN	District Classification	Street Light Charge	Safety Light Charge	Total Assessment
057-0203-015-0000	SAFETY LIGHTS ONLY	\$ 0.00	\$ 2.56	\$ 2.56
057-0203-016-0000	SAFETY LIGHTS ONLY	\$ 0.00	\$ 2.56	\$ 2.56
057-0203-017-0000	SAFETY LIGHTS ONLY	\$ 0.00	\$ 2.56	\$ 2.56
057-0203-018-0000	SAFETY LIGHTS ONLY	\$ 0.00	\$ 2.56	\$ 2.56
057-0203-019-0000	SAFETY LIGHTS ONLY	\$ 0.00	\$ 2.56	\$ 2.56
057-0203-020-0000	SAFETY LIGHTS ONLY	\$ 0.00	\$ 2.56	\$ 2.56
057-0203-021-0000	SAFETY LIGHTS ONLY	\$ 0.00	\$ 2.56	\$ 2.56
057-0203-022-0000	SAFETY LIGHTS ONLY	\$ 0.00	\$ 2.56	\$ 2.56
057-0203-023-0000	SAFETY LIGHTS ONLY	\$ 0.00	\$ 2.56	\$ 2.56
057-0204-001-0000	SAFETY LIGHTS ONLY	\$ 0.00	\$ 2.56	\$ 2.56
057-0204-002-0000	SAFETY LIGHTS ONLY	\$ 0.00	\$ 2.56	\$ 2.56
057-0204-003-0000	SAFETY LIGHTS ONLY	\$ 0.00	\$ 2.56	\$ 2.56
057-0204-004-0000	SAFETY LIGHTS ONLY	\$ 0.00	\$ 2.56	\$ 2.56
057-0204-005-0000	SAFETY LIGHTS ONLY	\$ 0.00	\$ 2.56	\$ 2.56
057-0204-006-0000	SAFETY LIGHTS ONLY	\$ 0.00	\$ 2.56	\$ 2.56
057-0204-007-0000	SAFETY LIGHTS ONLY	\$ 0.00	\$ 2.56	\$ 2.56
057-0204-008-0000	SAFETY LIGHTS ONLY	\$ 0.00	\$ 2.56	\$ 2.56
057-0204-009-0000	SAFETY LIGHTS ONLY	\$ 0.00	\$ 2.56	\$ 2.56
057-0204-010-0000	SAFETY LIGHTS ONLY	\$ 0.00	\$ 2.56	\$ 2.56
057-0204-011-0000	SAFETY LIGHTS ONLY	\$ 0.00	\$ 2.56	\$ 2.56
057-0204-012-0000	SAFETY LIGHTS ONLY	\$ 0.00	\$ 2.56	\$ 2.56
057-0211-002-0000	SAFETY LIGHTS ONLY	\$ 0.00	\$ 2.56	\$ 2.56
057-0211-003-0000	SAFETY LIGHTS ONLY	\$ 0.00	\$ 2.56	\$ 2.56
057-0211-004-0000	NONRES	\$ 82.62	\$ 2.56	\$ 85.18
057-0211-005-0000	NONRES	\$ 105.04	\$ 2.56	\$ 107.60
057-0211-006-0000	NONRES	\$ 35.27	\$ 2.56	\$ 37.82
057-0211-017-0000	SAFETY LIGHTS ONLY	\$ 0.00	\$ 2.56	\$ 2.56
057-0211-021-0000	SAFETY LIGHTS ONLY	\$ 0.00	\$ 2.56	\$ 2.56
057-0211-022-0000	NONRES	\$ 67.26	\$ 2.56	\$ 69.82
057-0211-023-0000	NONRES	\$ 21.66	\$ 2.56	\$ 24.22
057-0211-027-0000	NONRES	\$ 15.62	\$ 2.56	\$ 18.18
057-0211-028-0000	NONRES	\$ 18.89	\$ 2.56	\$ 21.44
057-0211-029-0000	NONRES	\$ 18.89	\$ 2.56	\$ 21.44
057-0211-034-0000	NONRES	\$ 27.71	\$ 2.56	\$ 30.26
057-0211-035-0000	NONRES	\$ 19.40	\$ 2.56	\$ 21.96
057-0211-038-0000	SAFETY LIGHTS ONLY	\$ 0.00	\$ 2.56	\$ 2.56
057-0211-039-0000	NONRES	\$ 25.19	\$ 2.56	\$ 27.74
057-0211-040-0000	SAFETY LIGHTS ONLY	\$ 0.00	\$ 2.56	\$ 2.56
057-0212-004-0000	SAFETY LIGHTS ONLY	\$ 0.00	\$ 2.56	\$ 2.56
057-0212-005-0000	SAFETY LIGHTS ONLY	\$ 0.00	\$ 2.56	\$ 2.56
057-0212-008-0000	NONRES	\$ 195.47	\$ 2.56	\$ 198.02
057-0212-009-0000	SAFETY LIGHTS ONLY	\$ 0.00	\$ 2.56	\$ 2.56
057-0221-001-0000	SAFETY LIGHTS ONLY	\$ 0.00	\$ 2.56	\$ 2.56
057-0221-002-0000	SAFETY LIGHTS ONLY	\$ 0.00	\$ 2.56	\$ 2.56
057-0221-007-0000	SAFETY LIGHTS ONLY	\$ 0.00	\$ 2.56	\$ 2.56

ITEM 10.3.

ATTACHMENT 2
Attachment 2

City of Rancho Cordova
Lighting District No. 2012-1 Exhibit A to the Resolution
Fiscal Year 2026-27 Assessment Roll

APN	District Classification	Street Light Charge	Safety Light Charge	Total Assessment
057-0221-008-0000	SAFETY LIGHTS ONLY	\$ 0.00	\$ 2.56	\$ 2.56
057-0221-012-0000	SAFETY LIGHTS ONLY	\$ 0.00	\$ 2.56	\$ 2.56
057-0221-013-0000	SAFETY LIGHTS ONLY	\$ 0.00	\$ 2.56	\$ 2.56
057-0221-014-0000	NONRES	\$ 48.36	\$ 2.56	\$ 50.92
057-0221-021-0000	SAFETY LIGHTS ONLY	\$ 0.00	\$ 2.56	\$ 2.56
057-0221-022-0000	SAFETY LIGHTS ONLY	\$ 0.00	\$ 2.56	\$ 2.56
057-0222-003-0000	SAFETY LIGHTS ONLY	\$ 0.00	\$ 2.56	\$ 2.56
057-0222-004-0000	SAFETY LIGHTS ONLY	\$ 0.00	\$ 2.56	\$ 2.56
057-0222-017-0000	SAFETY LIGHTS ONLY	\$ 0.00	\$ 2.56	\$ 2.56
057-0223-008-0000	SAFETY LIGHTS ONLY	\$ 0.00	\$ 2.56	\$ 2.56
057-0223-011-0000	SAFETY LIGHTS ONLY	\$ 0.00	\$ 2.56	\$ 2.56
057-0223-013-0000	SAFETY LIGHTS ONLY	\$ 0.00	\$ 2.56	\$ 2.56
057-0223-014-0000	SAFETY LIGHTS ONLY	\$ 0.00	\$ 2.56	\$ 2.56
057-0223-015-0000	SAFETY LIGHTS ONLY	\$ 0.00	\$ 2.56	\$ 2.56
057-0223-016-0000	SAFETY LIGHTS ONLY	\$ 0.00	\$ 2.56	\$ 2.56
057-0223-017-0000	NONRES	\$ 47.61	\$ 2.56	\$ 50.16
057-0223-019-0000	NONRES	\$ 38.04	\$ 2.56	\$ 40.60
057-0223-020-0000	SAFETY LIGHTS ONLY	\$ 0.00	\$ 2.56	\$ 2.56
057-0223-022-0000	SAFETY LIGHTS ONLY	\$ 0.00	\$ 2.56	\$ 2.56
057-0223-023-0000	SAFETY LIGHTS ONLY	\$ 0.00	\$ 2.56	\$ 2.56
057-0231-001-0000	SAFETY LIGHTS ONLY	\$ 0.00	\$ 2.56	\$ 2.56
057-0231-002-0000	SAFETY LIGHTS ONLY	\$ 0.00	\$ 2.56	\$ 2.56
057-0231-003-0000	SAFETY LIGHTS ONLY	\$ 0.00	\$ 2.56	\$ 2.56
057-0231-004-0000	SAFETY LIGHTS ONLY	\$ 0.00	\$ 2.56	\$ 2.56
057-0231-005-0000	SAFETY LIGHTS ONLY	\$ 0.00	\$ 2.56	\$ 2.56
057-0231-006-0000	SAFETY LIGHTS ONLY	\$ 0.00	\$ 2.56	\$ 2.56
057-0231-007-0000	SAFETY LIGHTS ONLY	\$ 0.00	\$ 2.56	\$ 2.56
057-0231-011-0000	SAFETY LIGHTS ONLY	\$ 0.00	\$ 2.56	\$ 2.56
057-0231-012-0000	SAFETY LIGHTS ONLY	\$ 0.00	\$ 2.56	\$ 2.56
057-0231-013-0000	NONRES	\$ 14.86	\$ 2.56	\$ 17.42
057-0231-016-0000	NONRES	\$ 58.69	\$ 2.56	\$ 61.24
057-0231-019-0000	SAFETY LIGHTS ONLY	\$ 0.00	\$ 2.56	\$ 2.56
057-0231-022-0000	NONRES	\$ 50.38	\$ 2.56	\$ 52.94
057-0232-001-0000	SAFETY LIGHTS ONLY	\$ 0.00	\$ 2.56	\$ 2.56
057-0232-002-0000	SAFETY LIGHTS ONLY	\$ 0.00	\$ 2.56	\$ 2.56
057-0232-003-0000	SAFETY LIGHTS ONLY	\$ 0.00	\$ 2.56	\$ 2.56
057-0232-004-0000	SAFETY LIGHTS ONLY	\$ 0.00	\$ 2.56	\$ 2.56
057-0232-005-0000	SAFETY LIGHTS ONLY	\$ 0.00	\$ 2.56	\$ 2.56
057-0232-006-0000	SAFETY LIGHTS ONLY	\$ 0.00	\$ 2.56	\$ 2.56
057-0232-007-0000	SAFETY LIGHTS ONLY	\$ 0.00	\$ 2.56	\$ 2.56
057-0232-008-0000	SAFETY LIGHTS ONLY	\$ 0.00	\$ 2.56	\$ 2.56
057-0232-009-0000	SAFETY LIGHTS ONLY	\$ 0.00	\$ 2.56	\$ 2.56
057-0232-010-0000	SAFETY LIGHTS ONLY	\$ 0.00	\$ 2.56	\$ 2.56
057-0232-011-0000	SAFETY LIGHTS ONLY	\$ 0.00	\$ 2.56	\$ 2.56
057-0232-012-0000	SAFETY LIGHTS ONLY	\$ 0.00	\$ 2.56	\$ 2.56

ITEM 10.3.

ATTACHMENT 2
Attachment 2

City of Rancho Cordova
Lighting District No. 2012-1 Exhibit A to the Resolution
Fiscal Year 2026-27 Assessment Roll

APN	District Classification	Street Light Charge	Safety Light Charge	Total Assessment
057-0232-013-0000	SAFETY LIGHTS ONLY	\$ 0.00	\$ 2.56	\$ 2.56
057-0232-014-0000	SAFETY LIGHTS ONLY	\$ 0.00	\$ 2.56	\$ 2.56
057-0233-001-0000	SAFETY LIGHTS ONLY	\$ 0.00	\$ 2.56	\$ 2.56
057-0233-002-0000	SAFETY LIGHTS ONLY	\$ 0.00	\$ 2.56	\$ 2.56
057-0233-003-0000	SAFETY LIGHTS ONLY	\$ 0.00	\$ 2.56	\$ 2.56
057-0233-004-0000	SAFETY LIGHTS ONLY	\$ 0.00	\$ 2.56	\$ 2.56
057-0233-005-0000	SAFETY LIGHTS ONLY	\$ 0.00	\$ 2.56	\$ 2.56
057-0233-006-0000	RESIDENTIAL	\$ 15.32	\$ 2.56	\$ 17.88
057-0233-007-0000	SAFETY LIGHTS ONLY	\$ 0.00	\$ 2.56	\$ 2.56
057-0233-008-0000	SAFETY LIGHTS ONLY	\$ 0.00	\$ 2.56	\$ 2.56
057-0233-009-0000	SAFETY LIGHTS ONLY	\$ 0.00	\$ 2.56	\$ 2.56
057-0233-010-0000	SAFETY LIGHTS ONLY	\$ 0.00	\$ 2.56	\$ 2.56
057-0233-011-0000	SAFETY LIGHTS ONLY	\$ 0.00	\$ 2.56	\$ 2.56
057-0233-012-0000	SAFETY LIGHTS ONLY	\$ 0.00	\$ 2.56	\$ 2.56
057-0233-013-0000	SAFETY LIGHTS ONLY	\$ 0.00	\$ 2.56	\$ 2.56
057-0234-001-0000	SAFETY LIGHTS ONLY	\$ 0.00	\$ 2.56	\$ 2.56
057-0234-002-0000	SAFETY LIGHTS ONLY	\$ 0.00	\$ 2.56	\$ 2.56
057-0234-003-0000	SAFETY LIGHTS ONLY	\$ 0.00	\$ 2.56	\$ 2.56
057-0234-004-0000	SAFETY LIGHTS ONLY	\$ 0.00	\$ 2.56	\$ 2.56
057-0234-005-0000	RESIDENTIAL	\$ 15.32	\$ 2.56	\$ 17.88
057-0234-006-0000	RESIDENTIAL	\$ 15.32	\$ 2.56	\$ 17.88
057-0240-001-0000	NONRES	\$ 72.55	\$ 2.56	\$ 75.10
057-0240-006-0000	SAFETY LIGHTS ONLY	\$ 0.00	\$ 2.56	\$ 2.56
057-0240-019-0000	NONRES	\$ 37.79	\$ 2.56	\$ 40.34
057-0240-020-0000	NONRES	\$ 77.84	\$ 2.56	\$ 80.40
057-0240-025-0000	NONRES	\$ 52.90	\$ 2.56	\$ 55.46
057-0240-030-0000	NONRES	\$ 0.00	\$ 2.56	\$ 2.56
057-0240-031-0000	NONRES	\$ 53.65	\$ 2.56	\$ 56.20
057-0240-032-0000	NONRES	\$ 46.10	\$ 2.56	\$ 48.66
057-0240-033-0000	NONRES	\$ 172.55	\$ 2.56	\$ 175.10
057-0240-034-0000	SAFETY LIGHTS ONLY	\$ 0.00	\$ 2.56	\$ 2.56
057-0251-001-0000	SAFETY LIGHTS ONLY	\$ 0.00	\$ 2.56	\$ 2.56
057-0251-002-0000	SAFETY LIGHTS ONLY	\$ 0.00	\$ 2.56	\$ 2.56
057-0251-003-0000	SAFETY LIGHTS ONLY	\$ 0.00	\$ 2.56	\$ 2.56
057-0251-004-0000	SAFETY LIGHTS ONLY	\$ 0.00	\$ 2.56	\$ 2.56
057-0251-005-0000	SAFETY LIGHTS ONLY	\$ 0.00	\$ 2.56	\$ 2.56
057-0251-006-0000	SAFETY LIGHTS ONLY	\$ 0.00	\$ 2.56	\$ 2.56
057-0251-007-0000	NONRES	\$ 45.59	\$ 2.56	\$ 48.14
057-0252-001-0000	SAFETY LIGHTS ONLY	\$ 0.00	\$ 2.56	\$ 2.56
057-0252-002-0000	SAFETY LIGHTS ONLY	\$ 0.00	\$ 2.56	\$ 2.56
057-0252-003-0000	SAFETY LIGHTS ONLY	\$ 0.00	\$ 2.56	\$ 2.56
057-0252-004-0000	NONRES	\$ 62.22	\$ 2.56	\$ 64.78
057-0252-005-0000	SAFETY LIGHTS ONLY	\$ 0.00	\$ 2.56	\$ 2.56
057-0252-006-0000	SAFETY LIGHTS ONLY	\$ 0.00	\$ 2.56	\$ 2.56
057-0253-001-0000	SAFETY LIGHTS ONLY	\$ 0.00	\$ 2.56	\$ 2.56

ITEM 10.3.

**City of Rancho Cordova
Lighting District No. 2012-1 Exhibit A to the Resolution
Fiscal Year 2026-27 Assessment Roll**

**ATTACHMENT 2
Attachment 2**

APN	District Classification	Street Light Charge	Safety Light Charge	Total Assessment
057-0253-002-0000	SAFETY LIGHTS ONLY	\$ 0.00	\$ 2.56	\$ 2.56
057-0253-003-0000	SAFETY LIGHTS ONLY	\$ 0.00	\$ 2.56	\$ 2.56
057-0253-004-0000	SAFETY LIGHTS ONLY	\$ 0.00	\$ 2.56	\$ 2.56
057-0253-005-0000	SAFETY LIGHTS ONLY	\$ 0.00	\$ 2.56	\$ 2.56
057-0253-006-0000	SAFETY LIGHTS ONLY	\$ 0.00	\$ 2.56	\$ 2.56
057-0254-006-0000	SAFETY LIGHTS ONLY	\$ 0.00	\$ 2.56	\$ 2.56
057-0254-007-0000	SAFETY LIGHTS ONLY	\$ 0.00	\$ 2.56	\$ 2.56
057-0254-008-0000	SAFETY LIGHTS ONLY	\$ 0.00	\$ 2.56	\$ 2.56
057-0254-009-0000	SAFETY LIGHTS ONLY	\$ 0.00	\$ 2.56	\$ 2.56
057-0254-010-0000	SAFETY LIGHTS ONLY	\$ 0.00	\$ 2.56	\$ 2.56
057-0254-022-0000	SAFETY LIGHTS ONLY	\$ 0.00	\$ 2.56	\$ 2.56
057-0254-023-0000	SAFETY LIGHTS ONLY	\$ 0.00	\$ 2.56	\$ 2.56
057-0254-024-0000	SAFETY LIGHTS ONLY	\$ 0.00	\$ 2.56	\$ 2.56
057-0254-025-0000	SAFETY LIGHTS ONLY	\$ 0.00	\$ 2.56	\$ 2.56
057-0255-001-0000	SAFETY LIGHTS ONLY	\$ 0.00	\$ 2.56	\$ 2.56
057-0255-002-0000	SAFETY LIGHTS ONLY	\$ 0.00	\$ 2.56	\$ 2.56
057-0255-003-0000	SAFETY LIGHTS ONLY	\$ 0.00	\$ 2.56	\$ 2.56
057-0261-001-0000	SAFETY LIGHTS ONLY	\$ 0.00	\$ 2.56	\$ 2.56
057-0261-002-0000	SAFETY LIGHTS ONLY	\$ 0.00	\$ 2.56	\$ 2.56
057-0261-003-0000	SAFETY LIGHTS ONLY	\$ 0.00	\$ 2.56	\$ 2.56
057-0261-004-0000	SAFETY LIGHTS ONLY	\$ 0.00	\$ 2.56	\$ 2.56
057-0261-005-0000	SAFETY LIGHTS ONLY	\$ 0.00	\$ 2.56	\$ 2.56
057-0261-006-0000	SAFETY LIGHTS ONLY	\$ 0.00	\$ 2.56	\$ 2.56
057-0261-007-0000	SAFETY LIGHTS ONLY	\$ 0.00	\$ 2.56	\$ 2.56
057-0261-008-0000	SAFETY LIGHTS ONLY	\$ 0.00	\$ 2.56	\$ 2.56
057-0261-009-0000	SAFETY LIGHTS ONLY	\$ 0.00	\$ 2.56	\$ 2.56
057-0261-010-0000	SAFETY LIGHTS ONLY	\$ 0.00	\$ 2.56	\$ 2.56
057-0261-011-0000	SAFETY LIGHTS ONLY	\$ 0.00	\$ 2.56	\$ 2.56
057-0262-001-0000	SAFETY LIGHTS ONLY	\$ 0.00	\$ 2.56	\$ 2.56
057-0262-002-0000	SAFETY LIGHTS ONLY	\$ 0.00	\$ 2.56	\$ 2.56
057-0262-003-0000	SAFETY LIGHTS ONLY	\$ 0.00	\$ 2.56	\$ 2.56
057-0262-004-0000	SAFETY LIGHTS ONLY	\$ 0.00	\$ 2.56	\$ 2.56
057-0262-005-0000	SAFETY LIGHTS ONLY	\$ 0.00	\$ 2.56	\$ 2.56
057-0262-006-0000	SAFETY LIGHTS ONLY	\$ 0.00	\$ 2.56	\$ 2.56
057-0262-007-0000	SAFETY LIGHTS ONLY	\$ 0.00	\$ 2.56	\$ 2.56
057-0262-008-0000	SAFETY LIGHTS ONLY	\$ 0.00	\$ 2.56	\$ 2.56
057-0262-009-0000	SAFETY LIGHTS ONLY	\$ 0.00	\$ 2.56	\$ 2.56
057-0262-010-0000	SAFETY LIGHTS ONLY	\$ 0.00	\$ 2.56	\$ 2.56
057-0262-011-0000	SAFETY LIGHTS ONLY	\$ 0.00	\$ 2.56	\$ 2.56
057-0262-012-0000	SAFETY LIGHTS ONLY	\$ 0.00	\$ 2.56	\$ 2.56
057-0262-013-0000	SAFETY LIGHTS ONLY	\$ 0.00	\$ 2.56	\$ 2.56
057-0263-001-0000	SAFETY LIGHTS ONLY	\$ 0.00	\$ 2.56	\$ 2.56
057-0263-002-0000	SAFETY LIGHTS ONLY	\$ 0.00	\$ 2.56	\$ 2.56
057-0263-003-0000	SAFETY LIGHTS ONLY	\$ 0.00	\$ 2.56	\$ 2.56
057-0263-004-0000	SAFETY LIGHTS ONLY	\$ 0.00	\$ 2.56	\$ 2.56

ITEM 10.3.

**City of Rancho Cordova
Lighting District No. 2012-1 Exhibit A to the Resolution
Fiscal Year 2026-27 Assessment Roll**

**ATTACHMENT 2
Attachment 2**

APN	District Classification	Street Light Charge	Safety Light Charge	Total Assessment
057-0263-005-0000	SAFETY LIGHTS ONLY	\$ 0.00	\$ 2.56	\$ 2.56
057-0263-006-0000	SAFETY LIGHTS ONLY	\$ 0.00	\$ 2.56	\$ 2.56
057-0263-007-0000	SAFETY LIGHTS ONLY	\$ 0.00	\$ 2.56	\$ 2.56
057-0263-008-0000	SAFETY LIGHTS ONLY	\$ 0.00	\$ 2.56	\$ 2.56
057-0263-009-0000	SAFETY LIGHTS ONLY	\$ 0.00	\$ 2.56	\$ 2.56
057-0263-010-0000	SAFETY LIGHTS ONLY	\$ 0.00	\$ 2.56	\$ 2.56
057-0263-011-0000	SAFETY LIGHTS ONLY	\$ 0.00	\$ 2.56	\$ 2.56
057-0263-012-0000	SAFETY LIGHTS ONLY	\$ 0.00	\$ 2.56	\$ 2.56
057-0263-013-0000	SAFETY LIGHTS ONLY	\$ 0.00	\$ 2.56	\$ 2.56
057-0263-014-0000	SAFETY LIGHTS ONLY	\$ 0.00	\$ 2.56	\$ 2.56
057-0263-015-0000	SAFETY LIGHTS ONLY	\$ 0.00	\$ 2.56	\$ 2.56
057-0263-016-0000	SAFETY LIGHTS ONLY	\$ 0.00	\$ 2.56	\$ 2.56
057-0264-001-0000	SAFETY LIGHTS ONLY	\$ 0.00	\$ 2.56	\$ 2.56
057-0264-002-0000	SAFETY LIGHTS ONLY	\$ 0.00	\$ 2.56	\$ 2.56
057-0264-003-0000	SAFETY LIGHTS ONLY	\$ 0.00	\$ 2.56	\$ 2.56
057-0264-004-0000	SAFETY LIGHTS ONLY	\$ 0.00	\$ 2.56	\$ 2.56
057-0264-005-0000	SAFETY LIGHTS ONLY	\$ 0.00	\$ 2.56	\$ 2.56
057-0264-006-0000	SAFETY LIGHTS ONLY	\$ 0.00	\$ 2.56	\$ 2.56
057-0264-007-0000	SAFETY LIGHTS ONLY	\$ 0.00	\$ 2.56	\$ 2.56
057-0264-008-0000	SAFETY LIGHTS ONLY	\$ 0.00	\$ 2.56	\$ 2.56
057-0264-009-0000	SAFETY LIGHTS ONLY	\$ 0.00	\$ 2.56	\$ 2.56
057-0264-010-0000	SAFETY LIGHTS ONLY	\$ 0.00	\$ 2.56	\$ 2.56
057-0264-011-0000	SAFETY LIGHTS ONLY	\$ 0.00	\$ 2.56	\$ 2.56
057-0264-012-0000	SAFETY LIGHTS ONLY	\$ 0.00	\$ 2.56	\$ 2.56
057-0264-013-0000	SAFETY LIGHTS ONLY	\$ 0.00	\$ 2.56	\$ 2.56
057-0265-001-0000	SAFETY LIGHTS ONLY	\$ 0.00	\$ 2.56	\$ 2.56
057-0265-002-0000	SAFETY LIGHTS ONLY	\$ 0.00	\$ 2.56	\$ 2.56
057-0265-003-0000	SAFETY LIGHTS ONLY	\$ 0.00	\$ 2.56	\$ 2.56
057-0265-004-0000	SAFETY LIGHTS ONLY	\$ 0.00	\$ 2.56	\$ 2.56
057-0265-005-0000	SAFETY LIGHTS ONLY	\$ 0.00	\$ 2.56	\$ 2.56
057-0271-001-0000	RESIDENTIAL	\$ 15.32	\$ 2.56	\$ 17.88
057-0271-002-0000	SAFETY LIGHTS ONLY	\$ 0.00	\$ 2.56	\$ 2.56
057-0271-003-0000	SAFETY LIGHTS ONLY	\$ 0.00	\$ 2.56	\$ 2.56
057-0271-004-0000	SAFETY LIGHTS ONLY	\$ 0.00	\$ 2.56	\$ 2.56
057-0271-005-0000	SAFETY LIGHTS ONLY	\$ 0.00	\$ 2.56	\$ 2.56
057-0272-001-0000	SAFETY LIGHTS ONLY	\$ 0.00	\$ 2.56	\$ 2.56
057-0272-002-0000	SAFETY LIGHTS ONLY	\$ 0.00	\$ 2.56	\$ 2.56
057-0272-003-0000	SAFETY LIGHTS ONLY	\$ 0.00	\$ 2.56	\$ 2.56
057-0272-004-0000	SAFETY LIGHTS ONLY	\$ 0.00	\$ 2.56	\$ 2.56
057-0272-005-0000	SAFETY LIGHTS ONLY	\$ 0.00	\$ 2.56	\$ 2.56
057-0272-006-0000	SAFETY LIGHTS ONLY	\$ 0.00	\$ 2.56	\$ 2.56
057-0272-007-0000	SAFETY LIGHTS ONLY	\$ 0.00	\$ 2.56	\$ 2.56
057-0272-008-0000	SAFETY LIGHTS ONLY	\$ 0.00	\$ 2.56	\$ 2.56
057-0272-009-0000	SAFETY LIGHTS ONLY	\$ 0.00	\$ 2.56	\$ 2.56
057-0272-010-0000	SAFETY LIGHTS ONLY	\$ 0.00	\$ 2.56	\$ 2.56

ITEM 10.3.

**City of Rancho Cordova
Lighting District No. 2012-1 Exhibit A to the Resolution
Fiscal Year 2026-27 Assessment Roll**

ATTACHMENT 2
Attachment 2

APN	District Classification	Street Light Charge	Safety Light Charge	Total Assessment
057-0272-011-0000	SAFETY LIGHTS ONLY	\$ 0.00	\$ 2.56	\$ 2.56
057-0272-012-0000	SAFETY LIGHTS ONLY	\$ 0.00	\$ 2.56	\$ 2.56
057-0272-013-0000	SAFETY LIGHTS ONLY	\$ 0.00	\$ 2.56	\$ 2.56
057-0272-014-0000	SAFETY LIGHTS ONLY	\$ 0.00	\$ 2.56	\$ 2.56
057-0273-001-0000	SAFETY LIGHTS ONLY	\$ 0.00	\$ 2.56	\$ 2.56
057-0273-002-0000	SAFETY LIGHTS ONLY	\$ 0.00	\$ 2.56	\$ 2.56
057-0274-001-0000	SAFETY LIGHTS ONLY	\$ 0.00	\$ 2.56	\$ 2.56
057-0274-002-0000	SAFETY LIGHTS ONLY	\$ 0.00	\$ 2.56	\$ 2.56
057-0281-001-0000	SAFETY LIGHTS ONLY	\$ 0.00	\$ 2.56	\$ 2.56
057-0281-002-0000	SAFETY LIGHTS ONLY	\$ 0.00	\$ 2.56	\$ 2.56
057-0281-003-0000	SAFETY LIGHTS ONLY	\$ 0.00	\$ 2.56	\$ 2.56
057-0281-004-0000	SAFETY LIGHTS ONLY	\$ 0.00	\$ 2.56	\$ 2.56
057-0281-005-0000	SAFETY LIGHTS ONLY	\$ 0.00	\$ 2.56	\$ 2.56
057-0281-006-0000	SAFETY LIGHTS ONLY	\$ 0.00	\$ 2.56	\$ 2.56
057-0281-007-0000	SAFETY LIGHTS ONLY	\$ 0.00	\$ 2.56	\$ 2.56
057-0281-008-0000	SAFETY LIGHTS ONLY	\$ 0.00	\$ 2.56	\$ 2.56
057-0281-009-0000	SAFETY LIGHTS ONLY	\$ 0.00	\$ 2.56	\$ 2.56
057-0281-010-0000	SAFETY LIGHTS ONLY	\$ 0.00	\$ 2.56	\$ 2.56
057-0281-011-0000	SAFETY LIGHTS ONLY	\$ 0.00	\$ 2.56	\$ 2.56
057-0281-012-0000	SAFETY LIGHTS ONLY	\$ 0.00	\$ 2.56	\$ 2.56
057-0281-013-0000	SAFETY LIGHTS ONLY	\$ 0.00	\$ 2.56	\$ 2.56
057-0281-014-0000	SAFETY LIGHTS ONLY	\$ 0.00	\$ 2.56	\$ 2.56
057-0281-015-0000	SAFETY LIGHTS ONLY	\$ 0.00	\$ 2.56	\$ 2.56
057-0282-001-0000	SAFETY LIGHTS ONLY	\$ 0.00	\$ 2.56	\$ 2.56
057-0282-002-0000	SAFETY LIGHTS ONLY	\$ 0.00	\$ 2.56	\$ 2.56
057-0282-003-0000	SAFETY LIGHTS ONLY	\$ 0.00	\$ 2.56	\$ 2.56
057-0282-004-0000	SAFETY LIGHTS ONLY	\$ 0.00	\$ 2.56	\$ 2.56
057-0282-005-0000	SAFETY LIGHTS ONLY	\$ 0.00	\$ 2.56	\$ 2.56
057-0282-006-0000	SAFETY LIGHTS ONLY	\$ 0.00	\$ 2.56	\$ 2.56
057-0282-007-0000	SAFETY LIGHTS ONLY	\$ 0.00	\$ 2.56	\$ 2.56
057-0282-008-0000	SAFETY LIGHTS ONLY	\$ 0.00	\$ 2.56	\$ 2.56
057-0282-009-0000	SAFETY LIGHTS ONLY	\$ 0.00	\$ 2.56	\$ 2.56
057-0282-010-0000	SAFETY LIGHTS ONLY	\$ 0.00	\$ 2.56	\$ 2.56
057-0282-011-0000	SAFETY LIGHTS ONLY	\$ 0.00	\$ 2.56	\$ 2.56
057-0282-012-0000	SAFETY LIGHTS ONLY	\$ 0.00	\$ 2.56	\$ 2.56
057-0282-013-0000	SAFETY LIGHTS ONLY	\$ 0.00	\$ 2.56	\$ 2.56
057-0282-014-0000	SAFETY LIGHTS ONLY	\$ 0.00	\$ 2.56	\$ 2.56
057-0283-001-0000	SAFETY LIGHTS ONLY	\$ 0.00	\$ 2.56	\$ 2.56
057-0283-002-0000	SAFETY LIGHTS ONLY	\$ 0.00	\$ 2.56	\$ 2.56
057-0283-003-0000	SAFETY LIGHTS ONLY	\$ 0.00	\$ 2.56	\$ 2.56
057-0283-004-0000	SAFETY LIGHTS ONLY	\$ 0.00	\$ 2.56	\$ 2.56
057-0284-001-0000	SAFETY LIGHTS ONLY	\$ 0.00	\$ 2.56	\$ 2.56
057-0284-002-0000	SAFETY LIGHTS ONLY	\$ 0.00	\$ 2.56	\$ 2.56
057-0284-003-0000	SAFETY LIGHTS ONLY	\$ 0.00	\$ 2.56	\$ 2.56
057-0284-004-0000	SAFETY LIGHTS ONLY	\$ 0.00	\$ 2.56	\$ 2.56

ITEM 10.3.

**City of Rancho Cordova
Lighting District No. 2012-1 Exhibit A to the Resolution
Fiscal Year 2026-27 Assessment Roll**

ATTACHMENT 2
Attachment 2

APN	District Classification	Street Light Charge	Safety Light Charge	Total Assessment
057-0285-001-0000	SAFETY LIGHTS ONLY	\$ 0.00	\$ 2.56	\$ 2.56
057-0285-002-0000	SAFETY LIGHTS ONLY	\$ 0.00	\$ 2.56	\$ 2.56
057-0285-003-0000	SAFETY LIGHTS ONLY	\$ 0.00	\$ 2.56	\$ 2.56
057-0285-004-0000	SAFETY LIGHTS ONLY	\$ 0.00	\$ 2.56	\$ 2.56
057-0285-005-0000	SAFETY LIGHTS ONLY	\$ 0.00	\$ 2.56	\$ 2.56
057-0285-006-0000	SAFETY LIGHTS ONLY	\$ 0.00	\$ 2.56	\$ 2.56
057-0285-007-0000	SAFETY LIGHTS ONLY	\$ 0.00	\$ 2.56	\$ 2.56
057-0285-008-0000	SAFETY LIGHTS ONLY	\$ 0.00	\$ 2.56	\$ 2.56
057-0285-013-0000	SAFETY LIGHTS ONLY	\$ 0.00	\$ 2.56	\$ 2.56
057-0285-014-0000	SAFETY LIGHTS ONLY	\$ 0.00	\$ 2.56	\$ 2.56
057-0285-015-0000	SAFETY LIGHTS ONLY	\$ 0.00	\$ 2.56	\$ 2.56
057-0285-016-0000	SAFETY LIGHTS ONLY	\$ 0.00	\$ 2.56	\$ 2.56
057-0285-017-0000	SAFETY LIGHTS ONLY	\$ 0.00	\$ 2.56	\$ 2.56
057-0285-018-0000	SAFETY LIGHTS ONLY	\$ 0.00	\$ 2.56	\$ 2.56
057-0285-024-0000	SAFETY LIGHTS ONLY	\$ 0.00	\$ 2.56	\$ 2.56
057-0285-025-0000	SAFETY LIGHTS ONLY	\$ 0.00	\$ 2.56	\$ 2.56
057-0285-026-0000	SAFETY LIGHTS ONLY	\$ 0.00	\$ 2.56	\$ 2.56
057-0285-027-0000	SAFETY LIGHTS ONLY	\$ 0.00	\$ 2.56	\$ 2.56
057-0285-028-0000	SAFETY LIGHTS ONLY	\$ 0.00	\$ 2.56	\$ 2.56
057-0285-029-0000	SAFETY LIGHTS ONLY	\$ 0.00	\$ 2.56	\$ 2.56
057-0285-030-0000	SAFETY LIGHTS ONLY	\$ 0.00	\$ 2.56	\$ 2.56
057-0285-031-0000	SAFETY LIGHTS ONLY	\$ 0.00	\$ 2.56	\$ 2.56
057-0285-032-0000	SAFETY LIGHTS ONLY	\$ 0.00	\$ 2.56	\$ 2.56
057-0285-033-0000	SAFETY LIGHTS ONLY	\$ 0.00	\$ 2.56	\$ 2.56
057-0285-035-0000	SAFETY LIGHTS ONLY	\$ 0.00	\$ 2.56	\$ 2.56
057-0285-036-0000	SAFETY LIGHTS ONLY	\$ 0.00	\$ 2.56	\$ 2.56
057-0285-037-0000	SAFETY LIGHTS ONLY	\$ 0.00	\$ 2.56	\$ 2.56
057-0286-001-0000	SAFETY LIGHTS ONLY	\$ 0.00	\$ 2.56	\$ 2.56
057-0286-002-0000	SAFETY LIGHTS ONLY	\$ 0.00	\$ 2.56	\$ 2.56
057-0286-003-0000	SAFETY LIGHTS ONLY	\$ 0.00	\$ 2.56	\$ 2.56
057-0286-004-0000	SAFETY LIGHTS ONLY	\$ 0.00	\$ 2.56	\$ 2.56
057-0286-005-0000	SAFETY LIGHTS ONLY	\$ 0.00	\$ 2.56	\$ 2.56
057-0286-006-0000	SAFETY LIGHTS ONLY	\$ 0.00	\$ 2.56	\$ 2.56
057-0286-007-0000	SAFETY LIGHTS ONLY	\$ 0.00	\$ 2.56	\$ 2.56
057-0286-008-0000	SAFETY LIGHTS ONLY	\$ 0.00	\$ 2.56	\$ 2.56
057-0291-007-0000	SAFETY LIGHTS ONLY	\$ 0.00	\$ 2.56	\$ 2.56
057-0291-008-0000	SAFETY LIGHTS ONLY	\$ 0.00	\$ 2.56	\$ 2.56
057-0291-009-0000	SAFETY LIGHTS ONLY	\$ 0.00	\$ 2.56	\$ 2.56
057-0291-010-0000	SAFETY LIGHTS ONLY	\$ 0.00	\$ 2.56	\$ 2.56
057-0291-011-0000	SAFETY LIGHTS ONLY	\$ 0.00	\$ 2.56	\$ 2.56
057-0291-012-0000	SAFETY LIGHTS ONLY	\$ 0.00	\$ 2.56	\$ 2.56
057-0291-013-0000	NONRES	\$ 48.11	\$ 2.56	\$ 50.66
057-0292-002-0000	SAFETY LIGHTS ONLY	\$ 0.00	\$ 2.56	\$ 2.56
057-0292-003-0000	SAFETY LIGHTS ONLY	\$ 0.00	\$ 2.56	\$ 2.56
057-0292-004-0000	SAFETY LIGHTS ONLY	\$ 0.00	\$ 2.56	\$ 2.56

ITEM 10.3.

City of Rancho Cordova
Lighting District No. 2012-1 Exhibit A to the Resolution
Fiscal Year 2026-27 Assessment Roll

ATTACHMENT 2
Attachment 2

APN	District Classification	Street Light Charge	Safety Light Charge	Total Assessment
057-0292-005-0000	SAFETY LIGHTS ONLY	\$ 0.00	\$ 2.56	\$ 2.56
057-0292-006-0000	SAFETY LIGHTS ONLY	\$ 0.00	\$ 2.56	\$ 2.56
057-0292-007-0000	NONRES	\$ 64.23	\$ 2.56	\$ 66.78
057-0292-010-0000	NONRES	\$ 15.11	\$ 2.56	\$ 17.66
057-0292-011-0000	NONRES	\$ 41.31	\$ 2.56	\$ 43.86
057-0292-016-0000	SAFETY LIGHTS ONLY	\$ 0.00	\$ 2.56	\$ 2.56
057-0292-017-0000	NONRES	\$ 15.37	\$ 2.56	\$ 17.92
057-0292-018-0000	NONRES	\$ 16.37	\$ 2.56	\$ 18.92
057-0292-019-0000	SAFETY LIGHTS ONLY	\$ 0.00	\$ 2.56	\$ 2.56
057-0293-001-0000	NONRES	\$ 71.79	\$ 2.56	\$ 74.34
057-0293-004-0000	NONRES	\$ 31.74	\$ 2.56	\$ 34.30
057-0293-005-0000	NONRES	\$ 31.49	\$ 2.56	\$ 34.04
057-0293-006-0000	SAFETY LIGHTS ONLY	\$ 0.00	\$ 2.56	\$ 2.56
057-0293-007-0000	NONRES	\$ 27.46	\$ 2.56	\$ 30.02
057-0294-004-0000	SAFETY LIGHTS ONLY	\$ 0.00	\$ 2.56	\$ 2.56
057-0294-006-0000	NONRES	\$ 80.10	\$ 2.56	\$ 82.66
057-0294-007-0000	NONRES	\$ 210.84	\$ 2.56	\$ 213.40
057-0301-001-0000	SAFETY LIGHTS ONLY	\$ 0.00	\$ 2.56	\$ 2.56
057-0301-002-0000	SAFETY LIGHTS ONLY	\$ 0.00	\$ 2.56	\$ 2.56
057-0301-003-0000	SAFETY LIGHTS ONLY	\$ 0.00	\$ 2.56	\$ 2.56
057-0301-004-0000	SAFETY LIGHTS ONLY	\$ 0.00	\$ 2.56	\$ 2.56
057-0301-005-0000	SAFETY LIGHTS ONLY	\$ 0.00	\$ 2.56	\$ 2.56
057-0301-006-0000	SAFETY LIGHTS ONLY	\$ 0.00	\$ 2.56	\$ 2.56
057-0301-007-0000	SAFETY LIGHTS ONLY	\$ 0.00	\$ 2.56	\$ 2.56
057-0301-008-0000	SAFETY LIGHTS ONLY	\$ 0.00	\$ 2.56	\$ 2.56
057-0302-001-0000	SAFETY LIGHTS ONLY	\$ 0.00	\$ 2.56	\$ 2.56
057-0302-002-0000	SAFETY LIGHTS ONLY	\$ 0.00	\$ 2.56	\$ 2.56
057-0302-003-0000	SAFETY LIGHTS ONLY	\$ 0.00	\$ 2.56	\$ 2.56
057-0302-004-0000	SAFETY LIGHTS ONLY	\$ 0.00	\$ 2.56	\$ 2.56
057-0302-005-0000	SAFETY LIGHTS ONLY	\$ 0.00	\$ 2.56	\$ 2.56
057-0302-006-0000	SAFETY LIGHTS ONLY	\$ 0.00	\$ 2.56	\$ 2.56
057-0302-007-0000	SAFETY LIGHTS ONLY	\$ 0.00	\$ 2.56	\$ 2.56
057-0302-008-0000	SAFETY LIGHTS ONLY	\$ 0.00	\$ 2.56	\$ 2.56
057-0302-009-0000	SAFETY LIGHTS ONLY	\$ 0.00	\$ 2.56	\$ 2.56
057-0302-010-0000	SAFETY LIGHTS ONLY	\$ 0.00	\$ 2.56	\$ 2.56
057-0303-001-0000	SAFETY LIGHTS ONLY	\$ 0.00	\$ 2.56	\$ 2.56
057-0303-002-0000	SAFETY LIGHTS ONLY	\$ 0.00	\$ 2.56	\$ 2.56
057-0303-003-0000	SAFETY LIGHTS ONLY	\$ 0.00	\$ 2.56	\$ 2.56
057-0303-004-0000	SAFETY LIGHTS ONLY	\$ 0.00	\$ 2.56	\$ 2.56
057-0303-005-0000	SAFETY LIGHTS ONLY	\$ 0.00	\$ 2.56	\$ 2.56
057-0303-006-0000	SAFETY LIGHTS ONLY	\$ 0.00	\$ 2.56	\$ 2.56
057-0303-007-0000	SAFETY LIGHTS ONLY	\$ 0.00	\$ 2.56	\$ 2.56
057-0303-008-0000	SAFETY LIGHTS ONLY	\$ 0.00	\$ 2.56	\$ 2.56
057-0303-009-0000	SAFETY LIGHTS ONLY	\$ 0.00	\$ 2.56	\$ 2.56
057-0303-010-0000	SAFETY LIGHTS ONLY	\$ 0.00	\$ 2.56	\$ 2.56

ITEM 10.3.

**City of Rancho Cordova
Lighting District No. 2012-1 Exhibit A to the Resolution
Fiscal Year 2026-27 Assessment Roll**

**ATTACHMENT 2
Attachment 2**

APN	District Classification	Street Light Charge	Safety Light Charge	Total Assessment
057-0303-011-0000	SAFETY LIGHTS ONLY	\$ 0.00	\$ 2.56	\$ 2.56
057-0303-012-0000	SAFETY LIGHTS ONLY	\$ 0.00	\$ 2.56	\$ 2.56
057-0303-013-0000	SAFETY LIGHTS ONLY	\$ 0.00	\$ 2.56	\$ 2.56
057-0303-014-0000	SAFETY LIGHTS ONLY	\$ 0.00	\$ 2.56	\$ 2.56
057-0303-015-0000	SAFETY LIGHTS ONLY	\$ 0.00	\$ 2.56	\$ 2.56
057-0303-016-0000	SAFETY LIGHTS ONLY	\$ 0.00	\$ 2.56	\$ 2.56
057-0304-003-0000	SAFETY LIGHTS ONLY	\$ 0.00	\$ 2.56	\$ 2.56
057-0304-004-0000	SAFETY LIGHTS ONLY	\$ 0.00	\$ 2.56	\$ 2.56
057-0304-005-0000	SAFETY LIGHTS ONLY	\$ 0.00	\$ 2.56	\$ 2.56
057-0304-006-0000	SAFETY LIGHTS ONLY	\$ 0.00	\$ 2.56	\$ 2.56
057-0304-007-0000	SAFETY LIGHTS ONLY	\$ 0.00	\$ 2.56	\$ 2.56
057-0304-010-0000	SAFETY LIGHTS ONLY	\$ 0.00	\$ 2.56	\$ 2.56
057-0304-011-0000	SAFETY LIGHTS ONLY	\$ 0.00	\$ 2.56	\$ 2.56
057-0304-012-0000	SAFETY LIGHTS ONLY	\$ 0.00	\$ 2.56	\$ 2.56
057-0304-013-0000	SAFETY LIGHTS ONLY	\$ 0.00	\$ 2.56	\$ 2.56
057-0304-014-0000	SAFETY LIGHTS ONLY	\$ 0.00	\$ 2.56	\$ 2.56
057-0311-001-0000	SAFETY LIGHTS ONLY	\$ 0.00	\$ 2.56	\$ 2.56
057-0311-002-0000	SAFETY LIGHTS ONLY	\$ 0.00	\$ 2.56	\$ 2.56
057-0311-003-0000	SAFETY LIGHTS ONLY	\$ 0.00	\$ 2.56	\$ 2.56
057-0311-004-0000	SAFETY LIGHTS ONLY	\$ 0.00	\$ 2.56	\$ 2.56
057-0311-005-0000	SAFETY LIGHTS ONLY	\$ 0.00	\$ 2.56	\$ 2.56
057-0311-006-0000	SAFETY LIGHTS ONLY	\$ 0.00	\$ 2.56	\$ 2.56
057-0311-007-0000	SAFETY LIGHTS ONLY	\$ 0.00	\$ 2.56	\$ 2.56
057-0311-008-0000	SAFETY LIGHTS ONLY	\$ 0.00	\$ 2.56	\$ 2.56
057-0311-009-0000	SAFETY LIGHTS ONLY	\$ 0.00	\$ 2.56	\$ 2.56
057-0311-010-0000	SAFETY LIGHTS ONLY	\$ 0.00	\$ 2.56	\$ 2.56
057-0311-011-0000	SAFETY LIGHTS ONLY	\$ 0.00	\$ 2.56	\$ 2.56
057-0311-012-0000	SAFETY LIGHTS ONLY	\$ 0.00	\$ 2.56	\$ 2.56
057-0311-013-0000	SAFETY LIGHTS ONLY	\$ 0.00	\$ 2.56	\$ 2.56
057-0311-014-0000	SAFETY LIGHTS ONLY	\$ 0.00	\$ 2.56	\$ 2.56
057-0311-015-0000	SAFETY LIGHTS ONLY	\$ 0.00	\$ 2.56	\$ 2.56
057-0311-016-0000	SAFETY LIGHTS ONLY	\$ 0.00	\$ 2.56	\$ 2.56
057-0311-017-0000	SAFETY LIGHTS ONLY	\$ 0.00	\$ 2.56	\$ 2.56
057-0311-018-0000	SAFETY LIGHTS ONLY	\$ 0.00	\$ 2.56	\$ 2.56
057-0312-001-0000	SAFETY LIGHTS ONLY	\$ 0.00	\$ 2.56	\$ 2.56
057-0312-002-0000	SAFETY LIGHTS ONLY	\$ 0.00	\$ 2.56	\$ 2.56
057-0312-003-0000	SAFETY LIGHTS ONLY	\$ 0.00	\$ 2.56	\$ 2.56
057-0312-004-0000	SAFETY LIGHTS ONLY	\$ 0.00	\$ 2.56	\$ 2.56
057-0312-005-0000	SAFETY LIGHTS ONLY	\$ 0.00	\$ 2.56	\$ 2.56
057-0312-006-0000	SAFETY LIGHTS ONLY	\$ 0.00	\$ 2.56	\$ 2.56
057-0312-007-0000	SAFETY LIGHTS ONLY	\$ 0.00	\$ 2.56	\$ 2.56
057-0312-008-0000	SAFETY LIGHTS ONLY	\$ 0.00	\$ 2.56	\$ 2.56
057-0312-009-0000	SAFETY LIGHTS ONLY	\$ 0.00	\$ 2.56	\$ 2.56
057-0312-010-0000	SAFETY LIGHTS ONLY	\$ 0.00	\$ 2.56	\$ 2.56
057-0312-011-0000	SAFETY LIGHTS ONLY	\$ 0.00	\$ 2.56	\$ 2.56

ITEM 10.3.

ATTACHMENT 2
Attachment 2

City of Rancho Cordova
Lighting District No. 2012-1 Exhibit A to the Resolution
Fiscal Year 2026-27 Assessment Roll

APN	District Classification	Street Light Charge	Safety Light Charge	Total Assessment
057-0312-012-0000	SAFETY LIGHTS ONLY	\$ 0.00	\$ 2.56	\$ 2.56
057-0312-013-0000	SAFETY LIGHTS ONLY	\$ 0.00	\$ 2.56	\$ 2.56
057-0313-001-0000	SAFETY LIGHTS ONLY	\$ 0.00	\$ 2.56	\$ 2.56
057-0313-002-0000	SAFETY LIGHTS ONLY	\$ 0.00	\$ 2.56	\$ 2.56
057-0313-003-0000	SAFETY LIGHTS ONLY	\$ 0.00	\$ 2.56	\$ 2.56
057-0313-004-0000	SAFETY LIGHTS ONLY	\$ 0.00	\$ 2.56	\$ 2.56
057-0313-005-0000	SAFETY LIGHTS ONLY	\$ 0.00	\$ 2.56	\$ 2.56
057-0313-006-0000	SAFETY LIGHTS ONLY	\$ 0.00	\$ 2.56	\$ 2.56
057-0313-007-0000	SAFETY LIGHTS ONLY	\$ 0.00	\$ 2.56	\$ 2.56
057-0313-008-0000	SAFETY LIGHTS ONLY	\$ 0.00	\$ 2.56	\$ 2.56
057-0313-009-0000	SAFETY LIGHTS ONLY	\$ 0.00	\$ 2.56	\$ 2.56
057-0314-001-0000	SAFETY LIGHTS ONLY	\$ 0.00	\$ 2.56	\$ 2.56
057-0314-002-0000	SAFETY LIGHTS ONLY	\$ 0.00	\$ 2.56	\$ 2.56
057-0314-003-0000	SAFETY LIGHTS ONLY	\$ 0.00	\$ 2.56	\$ 2.56
057-0314-004-0000	SAFETY LIGHTS ONLY	\$ 0.00	\$ 2.56	\$ 2.56
057-0314-005-0000	SAFETY LIGHTS ONLY	\$ 0.00	\$ 2.56	\$ 2.56
057-0314-006-0000	SAFETY LIGHTS ONLY	\$ 0.00	\$ 2.56	\$ 2.56
057-0314-007-0000	SAFETY LIGHTS ONLY	\$ 0.00	\$ 2.56	\$ 2.56
057-0314-008-0000	SAFETY LIGHTS ONLY	\$ 0.00	\$ 2.56	\$ 2.56
057-0314-009-0000	SAFETY LIGHTS ONLY	\$ 0.00	\$ 2.56	\$ 2.56
057-0314-010-0000	SAFETY LIGHTS ONLY	\$ 0.00	\$ 2.56	\$ 2.56
057-0314-013-0000	SAFETY LIGHTS ONLY	\$ 0.00	\$ 2.56	\$ 2.56
057-0314-014-0000	SAFETY LIGHTS ONLY	\$ 0.00	\$ 2.56	\$ 2.56
057-0314-015-0000	SAFETY LIGHTS ONLY	\$ 0.00	\$ 2.56	\$ 2.56
057-0314-016-0000	SAFETY LIGHTS ONLY	\$ 0.00	\$ 2.56	\$ 2.56
057-0314-017-0000	SAFETY LIGHTS ONLY	\$ 0.00	\$ 2.56	\$ 2.56
057-0314-018-0000	SAFETY LIGHTS ONLY	\$ 0.00	\$ 2.56	\$ 2.56
057-0314-019-0000	SAFETY LIGHTS ONLY	\$ 0.00	\$ 2.56	\$ 2.56
057-0314-021-0000	SAFETY LIGHTS ONLY	\$ 0.00	\$ 2.56	\$ 2.56
057-0315-001-0000	SAFETY LIGHTS ONLY	\$ 0.00	\$ 2.56	\$ 2.56
057-0315-002-0000	SAFETY LIGHTS ONLY	\$ 0.00	\$ 2.56	\$ 2.56
057-0315-003-0000	SAFETY LIGHTS ONLY	\$ 0.00	\$ 2.56	\$ 2.56
057-0315-004-0000	SAFETY LIGHTS ONLY	\$ 0.00	\$ 2.56	\$ 2.56
057-0315-005-0000	SAFETY LIGHTS ONLY	\$ 0.00	\$ 2.56	\$ 2.56
057-0315-006-0000	SAFETY LIGHTS ONLY	\$ 0.00	\$ 2.56	\$ 2.56
057-0315-007-0000	SAFETY LIGHTS ONLY	\$ 0.00	\$ 2.56	\$ 2.56
057-0315-008-0000	SAFETY LIGHTS ONLY	\$ 0.00	\$ 2.56	\$ 2.56
057-0315-009-0000	SAFETY LIGHTS ONLY	\$ 0.00	\$ 2.56	\$ 2.56
057-0315-010-0000	SAFETY LIGHTS ONLY	\$ 0.00	\$ 2.56	\$ 2.56
057-0315-011-0000	SAFETY LIGHTS ONLY	\$ 0.00	\$ 2.56	\$ 2.56
057-0315-012-0000	SAFETY LIGHTS ONLY	\$ 0.00	\$ 2.56	\$ 2.56
057-0315-013-0000	SAFETY LIGHTS ONLY	\$ 0.00	\$ 2.56	\$ 2.56
057-0315-014-0000	SAFETY LIGHTS ONLY	\$ 0.00	\$ 2.56	\$ 2.56
057-0315-015-0000	SAFETY LIGHTS ONLY	\$ 0.00	\$ 2.56	\$ 2.56
057-0316-001-0000	SAFETY LIGHTS ONLY	\$ 0.00	\$ 2.56	\$ 2.56

ITEM 10.3.

ATTACHMENT 2
Attachment 2

City of Rancho Cordova
Lighting District No. 2012-1 Exhibit A to the Resolution
Fiscal Year 2026-27 Assessment Roll

APN	District Classification	Street Light Charge	Safety Light Charge	Total Assessment
057-0316-002-0000	SAFETY LIGHTS ONLY	\$ 0.00	\$ 2.56	\$ 2.56
057-0316-003-0000	SAFETY LIGHTS ONLY	\$ 0.00	\$ 2.56	\$ 2.56
057-0316-004-0000	SAFETY LIGHTS ONLY	\$ 0.00	\$ 2.56	\$ 2.56
057-0316-005-0000	SAFETY LIGHTS ONLY	\$ 0.00	\$ 2.56	\$ 2.56
057-0316-006-0000	SAFETY LIGHTS ONLY	\$ 0.00	\$ 2.56	\$ 2.56
057-0321-001-0000	SAFETY LIGHTS ONLY	\$ 0.00	\$ 2.56	\$ 2.56
057-0322-002-0000	SAFETY LIGHTS ONLY	\$ 0.00	\$ 2.56	\$ 2.56
057-0322-005-0000	SAFETY LIGHTS ONLY	\$ 0.00	\$ 2.56	\$ 2.56
057-0322-006-0000	SAFETY LIGHTS ONLY	\$ 0.00	\$ 2.56	\$ 2.56
057-0322-007-0000	SAFETY LIGHTS ONLY	\$ 0.00	\$ 2.56	\$ 2.56
057-0322-008-0000	SAFETY LIGHTS ONLY	\$ 0.00	\$ 2.56	\$ 2.56
057-0322-009-0000	SAFETY LIGHTS ONLY	\$ 0.00	\$ 2.56	\$ 2.56
057-0322-010-0000	SAFETY LIGHTS ONLY	\$ 0.00	\$ 2.56	\$ 2.56
057-0322-011-0000	SAFETY LIGHTS ONLY	\$ 0.00	\$ 2.56	\$ 2.56
057-0323-001-0000	SAFETY LIGHTS ONLY	\$ 0.00	\$ 2.56	\$ 2.56
057-0323-006-0000	SAFETY LIGHTS ONLY	\$ 0.00	\$ 2.56	\$ 2.56
057-0323-007-0000	SAFETY LIGHTS ONLY	\$ 0.00	\$ 2.56	\$ 2.56
058-0018-001-0000	NONRES	\$ 185.40	\$ 2.56	\$ 187.96
058-0018-003-0000	RESIDENTIAL	\$ 15.32	\$ 2.56	\$ 17.88
058-0018-004-0000	RESIDENTIAL	\$ 15.32	\$ 2.56	\$ 17.88
058-0018-005-0000	RESIDENTIAL	\$ 15.32	\$ 2.56	\$ 17.88
058-0018-006-0000	RESIDENTIAL	\$ 15.32	\$ 2.56	\$ 17.88
058-0018-007-0000	SAFETY LIGHTS ONLY	\$ 0.00	\$ 2.56	\$ 2.56
058-0018-008-0000	SAFETY LIGHTS ONLY	\$ 0.00	\$ 2.56	\$ 2.56
058-0018-009-0000	NONRES	\$ 19.65	\$ 2.56	\$ 22.20
058-0018-010-0000	SAFETY LIGHTS ONLY	\$ 0.00	\$ 2.56	\$ 2.56
058-0021-001-0000	SAFETY LIGHTS ONLY	\$ 0.00	\$ 2.56	\$ 2.56
058-0021-002-0000	SAFETY LIGHTS ONLY	\$ 0.00	\$ 2.56	\$ 2.56
058-0021-003-0000	SAFETY LIGHTS ONLY	\$ 0.00	\$ 2.56	\$ 2.56
058-0021-004-0000	SAFETY LIGHTS ONLY	\$ 0.00	\$ 2.56	\$ 2.56
058-0021-005-0000	SAFETY LIGHTS ONLY	\$ 0.00	\$ 2.56	\$ 2.56
058-0021-006-0000	SAFETY LIGHTS ONLY	\$ 0.00	\$ 2.56	\$ 2.56
058-0021-007-0000	SAFETY LIGHTS ONLY	\$ 0.00	\$ 2.56	\$ 2.56
058-0021-008-0000	SAFETY LIGHTS ONLY	\$ 0.00	\$ 2.56	\$ 2.56
058-0021-009-0000	SAFETY LIGHTS ONLY	\$ 0.00	\$ 2.56	\$ 2.56
058-0021-010-0000	SAFETY LIGHTS ONLY	\$ 0.00	\$ 2.56	\$ 2.56
058-0021-011-0000	RESIDENTIAL	\$ 15.32	\$ 2.56	\$ 17.88
058-0021-012-0000	SAFETY LIGHTS ONLY	\$ 0.00	\$ 2.56	\$ 2.56
058-0021-013-0000	SAFETY LIGHTS ONLY	\$ 0.00	\$ 2.56	\$ 2.56
058-0022-001-0000	SAFETY LIGHTS ONLY	\$ 0.00	\$ 2.56	\$ 2.56
058-0022-002-0000	SAFETY LIGHTS ONLY	\$ 0.00	\$ 2.56	\$ 2.56
058-0022-003-0000	SAFETY LIGHTS ONLY	\$ 0.00	\$ 2.56	\$ 2.56
058-0022-004-0000	SAFETY LIGHTS ONLY	\$ 0.00	\$ 2.56	\$ 2.56
058-0022-005-0000	SAFETY LIGHTS ONLY	\$ 0.00	\$ 2.56	\$ 2.56
058-0022-006-0000	SAFETY LIGHTS ONLY	\$ 0.00	\$ 2.56	\$ 2.56

ITEM 10.3.

ATTACHMENT 2
Attachment 2

City of Rancho Cordova
Lighting District No. 2012-1 Exhibit A to the Resolution
Fiscal Year 2026-27 Assessment Roll

APN	District Classification	Street Light Charge	Safety Light Charge	Total Assessment
058-0023-001-0000	SAFETY LIGHTS ONLY	\$ 0.00	\$ 2.56	\$ 2.56
058-0023-002-0000	SAFETY LIGHTS ONLY	\$ 0.00	\$ 2.56	\$ 2.56
058-0023-003-0000	SAFETY LIGHTS ONLY	\$ 0.00	\$ 2.56	\$ 2.56
058-0023-004-0000	SAFETY LIGHTS ONLY	\$ 0.00	\$ 2.56	\$ 2.56
058-0023-005-0000	SAFETY LIGHTS ONLY	\$ 0.00	\$ 2.56	\$ 2.56
058-0023-006-0000	SAFETY LIGHTS ONLY	\$ 0.00	\$ 2.56	\$ 2.56
058-0023-007-0000	SAFETY LIGHTS ONLY	\$ 0.00	\$ 2.56	\$ 2.56
058-0023-008-0000	SAFETY LIGHTS ONLY	\$ 0.00	\$ 2.56	\$ 2.56
058-0023-009-0000	SAFETY LIGHTS ONLY	\$ 0.00	\$ 2.56	\$ 2.56
058-0023-010-0000	SAFETY LIGHTS ONLY	\$ 0.00	\$ 2.56	\$ 2.56
058-0023-011-0000	SAFETY LIGHTS ONLY	\$ 0.00	\$ 2.56	\$ 2.56
058-0023-012-0000	SAFETY LIGHTS ONLY	\$ 0.00	\$ 2.56	\$ 2.56
058-0023-013-0000	SAFETY LIGHTS ONLY	\$ 0.00	\$ 2.56	\$ 2.56
058-0024-001-0000	SAFETY LIGHTS ONLY	\$ 0.00	\$ 2.56	\$ 2.56
058-0024-002-0000	SAFETY LIGHTS ONLY	\$ 0.00	\$ 2.56	\$ 2.56
058-0024-003-0000	SAFETY LIGHTS ONLY	\$ 0.00	\$ 2.56	\$ 2.56
058-0024-004-0000	SAFETY LIGHTS ONLY	\$ 0.00	\$ 2.56	\$ 2.56
058-0024-005-0000	SAFETY LIGHTS ONLY	\$ 0.00	\$ 2.56	\$ 2.56
058-0024-006-0000	SAFETY LIGHTS ONLY	\$ 0.00	\$ 2.56	\$ 2.56
058-0024-007-0000	SAFETY LIGHTS ONLY	\$ 0.00	\$ 2.56	\$ 2.56
058-0024-008-0000	SAFETY LIGHTS ONLY	\$ 0.00	\$ 2.56	\$ 2.56
058-0024-009-0000	SAFETY LIGHTS ONLY	\$ 0.00	\$ 2.56	\$ 2.56
058-0024-010-0000	SAFETY LIGHTS ONLY	\$ 0.00	\$ 2.56	\$ 2.56
058-0024-011-0000	SAFETY LIGHTS ONLY	\$ 0.00	\$ 2.56	\$ 2.56
058-0024-012-0000	SAFETY LIGHTS ONLY	\$ 0.00	\$ 2.56	\$ 2.56
058-0024-013-0000	SAFETY LIGHTS ONLY	\$ 0.00	\$ 2.56	\$ 2.56
058-0024-014-0000	SAFETY LIGHTS ONLY	\$ 0.00	\$ 2.56	\$ 2.56
058-0024-015-0000	SAFETY LIGHTS ONLY	\$ 0.00	\$ 2.56	\$ 2.56
058-0031-001-0000	SAFETY LIGHTS ONLY	\$ 0.00	\$ 2.56	\$ 2.56
058-0031-002-0000	SAFETY LIGHTS ONLY	\$ 0.00	\$ 2.56	\$ 2.56
058-0031-003-0000	SAFETY LIGHTS ONLY	\$ 0.00	\$ 2.56	\$ 2.56
058-0031-004-0000	SAFETY LIGHTS ONLY	\$ 0.00	\$ 2.56	\$ 2.56
058-0031-005-0000	SAFETY LIGHTS ONLY	\$ 0.00	\$ 2.56	\$ 2.56
058-0031-006-0000	SAFETY LIGHTS ONLY	\$ 0.00	\$ 2.56	\$ 2.56
058-0032-001-0000	SAFETY LIGHTS ONLY	\$ 0.00	\$ 2.56	\$ 2.56
058-0032-002-0000	SAFETY LIGHTS ONLY	\$ 0.00	\$ 2.56	\$ 2.56
058-0032-003-0000	SAFETY LIGHTS ONLY	\$ 0.00	\$ 2.56	\$ 2.56
058-0032-004-0000	SAFETY LIGHTS ONLY	\$ 0.00	\$ 2.56	\$ 2.56
058-0032-005-0000	SAFETY LIGHTS ONLY	\$ 0.00	\$ 2.56	\$ 2.56
058-0032-006-0000	SAFETY LIGHTS ONLY	\$ 0.00	\$ 2.56	\$ 2.56
058-0032-007-0000	SAFETY LIGHTS ONLY	\$ 0.00	\$ 2.56	\$ 2.56
058-0032-008-0000	SAFETY LIGHTS ONLY	\$ 0.00	\$ 2.56	\$ 2.56
058-0032-009-0000	SAFETY LIGHTS ONLY	\$ 0.00	\$ 2.56	\$ 2.56
058-0032-010-0000	SAFETY LIGHTS ONLY	\$ 0.00	\$ 2.56	\$ 2.56
058-0032-011-0000	SAFETY LIGHTS ONLY	\$ 0.00	\$ 2.56	\$ 2.56

ITEM 10.3.

**City of Rancho Cordova
Lighting District No. 2012-1 Exhibit A to the Resolution
Fiscal Year 2026-27 Assessment Roll**

**ATTACHMENT 2
Attachment 2**

APN	District Classification	Street Light Charge	Safety Light Charge	Total Assessment
058-0032-012-0000	SAFETY LIGHTS ONLY	\$ 0.00	\$ 2.56	\$ 2.56
058-0033-001-0000	SAFETY LIGHTS ONLY	\$ 0.00	\$ 2.56	\$ 2.56
058-0033-002-0000	SAFETY LIGHTS ONLY	\$ 0.00	\$ 2.56	\$ 2.56
058-0033-003-0000	SAFETY LIGHTS ONLY	\$ 0.00	\$ 2.56	\$ 2.56
058-0033-004-0000	SAFETY LIGHTS ONLY	\$ 0.00	\$ 2.56	\$ 2.56
058-0033-005-0000	SAFETY LIGHTS ONLY	\$ 0.00	\$ 2.56	\$ 2.56
058-0033-006-0000	SAFETY LIGHTS ONLY	\$ 0.00	\$ 2.56	\$ 2.56
058-0033-007-0000	SAFETY LIGHTS ONLY	\$ 0.00	\$ 2.56	\$ 2.56
058-0033-008-0000	SAFETY LIGHTS ONLY	\$ 0.00	\$ 2.56	\$ 2.56
058-0033-009-0000	SAFETY LIGHTS ONLY	\$ 0.00	\$ 2.56	\$ 2.56
058-0033-010-0000	SAFETY LIGHTS ONLY	\$ 0.00	\$ 2.56	\$ 2.56
058-0033-011-0000	SAFETY LIGHTS ONLY	\$ 0.00	\$ 2.56	\$ 2.56
058-0033-012-0000	SAFETY LIGHTS ONLY	\$ 0.00	\$ 2.56	\$ 2.56
058-0034-005-0000	SAFETY LIGHTS ONLY	\$ 0.00	\$ 2.56	\$ 2.56
058-0034-006-0000	SAFETY LIGHTS ONLY	\$ 0.00	\$ 2.56	\$ 2.56
058-0034-007-0000	SAFETY LIGHTS ONLY	\$ 0.00	\$ 2.56	\$ 2.56
058-0034-008-0000	NONRES	\$ 243.08	\$ 2.56	\$ 245.64
058-0034-009-0000	NONRES	\$ 62.98	\$ 2.56	\$ 65.54
058-0041-001-0000	SAFETY LIGHTS ONLY	\$ 0.00	\$ 2.56	\$ 2.56
058-0041-002-0000	SAFETY LIGHTS ONLY	\$ 0.00	\$ 2.56	\$ 2.56
058-0041-003-0000	SAFETY LIGHTS ONLY	\$ 0.00	\$ 2.56	\$ 2.56
058-0041-004-0000	SAFETY LIGHTS ONLY	\$ 0.00	\$ 2.56	\$ 2.56
058-0041-005-0000	SAFETY LIGHTS ONLY	\$ 0.00	\$ 2.56	\$ 2.56
058-0041-006-0000	SAFETY LIGHTS ONLY	\$ 0.00	\$ 2.56	\$ 2.56
058-0041-007-0000	SAFETY LIGHTS ONLY	\$ 0.00	\$ 2.56	\$ 2.56
058-0041-008-0000	SAFETY LIGHTS ONLY	\$ 0.00	\$ 2.56	\$ 2.56
058-0041-009-0000	SAFETY LIGHTS ONLY	\$ 0.00	\$ 2.56	\$ 2.56
058-0041-010-0000	SAFETY LIGHTS ONLY	\$ 0.00	\$ 2.56	\$ 2.56
058-0041-011-0000	SAFETY LIGHTS ONLY	\$ 0.00	\$ 2.56	\$ 2.56
058-0041-012-0000	SAFETY LIGHTS ONLY	\$ 0.00	\$ 2.56	\$ 2.56
058-0041-013-0000	SAFETY LIGHTS ONLY	\$ 0.00	\$ 2.56	\$ 2.56
058-0041-015-0000	SAFETY LIGHTS ONLY	\$ 0.00	\$ 2.56	\$ 2.56
058-0042-001-0000	SAFETY LIGHTS ONLY	\$ 0.00	\$ 2.56	\$ 2.56
058-0042-002-0000	SAFETY LIGHTS ONLY	\$ 0.00	\$ 2.56	\$ 2.56
058-0042-003-0000	SAFETY LIGHTS ONLY	\$ 0.00	\$ 2.56	\$ 2.56
058-0042-004-0000	SAFETY LIGHTS ONLY	\$ 0.00	\$ 2.56	\$ 2.56
058-0042-005-0000	SAFETY LIGHTS ONLY	\$ 0.00	\$ 2.56	\$ 2.56
058-0042-006-0000	SAFETY LIGHTS ONLY	\$ 0.00	\$ 2.56	\$ 2.56
058-0042-007-0000	SAFETY LIGHTS ONLY	\$ 0.00	\$ 2.56	\$ 2.56
058-0042-008-0000	SAFETY LIGHTS ONLY	\$ 0.00	\$ 2.56	\$ 2.56
058-0042-009-0000	SAFETY LIGHTS ONLY	\$ 0.00	\$ 2.56	\$ 2.56
058-0042-010-0000	SAFETY LIGHTS ONLY	\$ 0.00	\$ 2.56	\$ 2.56
058-0042-011-0000	SAFETY LIGHTS ONLY	\$ 0.00	\$ 2.56	\$ 2.56
058-0042-012-0000	SAFETY LIGHTS ONLY	\$ 0.00	\$ 2.56	\$ 2.56
058-0042-013-0000	SAFETY LIGHTS ONLY	\$ 0.00	\$ 2.56	\$ 2.56

ITEM 10.3.

ATTACHMENT 2
Attachment 2

City of Rancho Cordova
Lighting District No. 2012-1 Exhibit A to the Resolution
Fiscal Year 2026-27 Assessment Roll

APN	District Classification	Street Light Charge	Safety Light Charge	Total Assessment
058-0042-014-0000	SAFETY LIGHTS ONLY	\$ 0.00	\$ 2.56	\$ 2.56
058-0042-015-0000	SAFETY LIGHTS ONLY	\$ 0.00	\$ 2.56	\$ 2.56
058-0042-016-0000	SAFETY LIGHTS ONLY	\$ 0.00	\$ 2.56	\$ 2.56
058-0042-017-0000	SAFETY LIGHTS ONLY	\$ 0.00	\$ 2.56	\$ 2.56
058-0042-018-0000	SAFETY LIGHTS ONLY	\$ 0.00	\$ 2.56	\$ 2.56
058-0042-019-0000	SAFETY LIGHTS ONLY	\$ 0.00	\$ 2.56	\$ 2.56
058-0042-020-0000	SAFETY LIGHTS ONLY	\$ 0.00	\$ 2.56	\$ 2.56
058-0042-021-0000	SAFETY LIGHTS ONLY	\$ 0.00	\$ 2.56	\$ 2.56
058-0042-022-0000	SAFETY LIGHTS ONLY	\$ 0.00	\$ 2.56	\$ 2.56
058-0042-023-0000	SAFETY LIGHTS ONLY	\$ 0.00	\$ 2.56	\$ 2.56
058-0042-024-0000	SAFETY LIGHTS ONLY	\$ 0.00	\$ 2.56	\$ 2.56
058-0042-025-0000	SAFETY LIGHTS ONLY	\$ 0.00	\$ 2.56	\$ 2.56
058-0042-026-0000	SAFETY LIGHTS ONLY	\$ 0.00	\$ 2.56	\$ 2.56
058-0042-027-0000	SAFETY LIGHTS ONLY	\$ 0.00	\$ 2.56	\$ 2.56
058-0042-028-0000	SAFETY LIGHTS ONLY	\$ 0.00	\$ 2.56	\$ 2.56
058-0042-029-0000	SAFETY LIGHTS ONLY	\$ 0.00	\$ 2.56	\$ 2.56
058-0043-001-0000	SAFETY LIGHTS ONLY	\$ 0.00	\$ 2.56	\$ 2.56
058-0043-002-0000	SAFETY LIGHTS ONLY	\$ 0.00	\$ 2.56	\$ 2.56
058-0043-003-0000	SAFETY LIGHTS ONLY	\$ 0.00	\$ 2.56	\$ 2.56
058-0043-004-0000	SAFETY LIGHTS ONLY	\$ 0.00	\$ 2.56	\$ 2.56
058-0043-005-0000	SAFETY LIGHTS ONLY	\$ 0.00	\$ 2.56	\$ 2.56
058-0043-006-0000	SAFETY LIGHTS ONLY	\$ 0.00	\$ 2.56	\$ 2.56
058-0043-007-0000	SAFETY LIGHTS ONLY	\$ 0.00	\$ 2.56	\$ 2.56
058-0043-008-0000	SAFETY LIGHTS ONLY	\$ 0.00	\$ 2.56	\$ 2.56
058-0043-009-0000	SAFETY LIGHTS ONLY	\$ 0.00	\$ 2.56	\$ 2.56
058-0043-010-0000	SAFETY LIGHTS ONLY	\$ 0.00	\$ 2.56	\$ 2.56
058-0043-011-0000	SAFETY LIGHTS ONLY	\$ 0.00	\$ 2.56	\$ 2.56
058-0043-012-0000	SAFETY LIGHTS ONLY	\$ 0.00	\$ 2.56	\$ 2.56
058-0043-013-0000	SAFETY LIGHTS ONLY	\$ 0.00	\$ 2.56	\$ 2.56
058-0043-014-0000	SAFETY LIGHTS ONLY	\$ 0.00	\$ 2.56	\$ 2.56
058-0043-015-0000	SAFETY LIGHTS ONLY	\$ 0.00	\$ 2.56	\$ 2.56
058-0043-016-0000	SAFETY LIGHTS ONLY	\$ 0.00	\$ 2.56	\$ 2.56
058-0043-017-0000	SAFETY LIGHTS ONLY	\$ 0.00	\$ 2.56	\$ 2.56
058-0043-018-0000	SAFETY LIGHTS ONLY	\$ 0.00	\$ 2.56	\$ 2.56
058-0043-019-0000	SAFETY LIGHTS ONLY	\$ 0.00	\$ 2.56	\$ 2.56
058-0043-020-0000	SAFETY LIGHTS ONLY	\$ 0.00	\$ 2.56	\$ 2.56
058-0043-021-0000	SAFETY LIGHTS ONLY	\$ 0.00	\$ 2.56	\$ 2.56
058-0043-022-0000	SAFETY LIGHTS ONLY	\$ 0.00	\$ 2.56	\$ 2.56
058-0043-023-0000	SAFETY LIGHTS ONLY	\$ 0.00	\$ 2.56	\$ 2.56
058-0044-001-0000	SAFETY LIGHTS ONLY	\$ 0.00	\$ 2.56	\$ 2.56
058-0044-002-0000	SAFETY LIGHTS ONLY	\$ 0.00	\$ 2.56	\$ 2.56
058-0044-003-0000	SAFETY LIGHTS ONLY	\$ 0.00	\$ 2.56	\$ 2.56
058-0044-004-0000	SAFETY LIGHTS ONLY	\$ 0.00	\$ 2.56	\$ 2.56
058-0044-005-0000	SAFETY LIGHTS ONLY	\$ 0.00	\$ 2.56	\$ 2.56
058-0044-006-0000	SAFETY LIGHTS ONLY	\$ 0.00	\$ 2.56	\$ 2.56

ITEM 10.3.

ATTACHMENT 2
Attachment 2

City of Rancho Cordova
Lighting District No. 2012-1 Exhibit A to the Resolution
Fiscal Year 2026-27 Assessment Roll

APN	District Classification	Street Light Charge	Safety Light Charge	Total Assessment
058-0044-007-0000	SAFETY LIGHTS ONLY	\$ 0.00	\$ 2.56	\$ 2.56
058-0044-008-0000	SAFETY LIGHTS ONLY	\$ 0.00	\$ 2.56	\$ 2.56
058-0044-009-0000	SAFETY LIGHTS ONLY	\$ 0.00	\$ 2.56	\$ 2.56
058-0044-010-0000	SAFETY LIGHTS ONLY	\$ 0.00	\$ 2.56	\$ 2.56
058-0044-011-0000	SAFETY LIGHTS ONLY	\$ 0.00	\$ 2.56	\$ 2.56
058-0044-012-0000	SAFETY LIGHTS ONLY	\$ 0.00	\$ 2.56	\$ 2.56
058-0044-013-0000	SAFETY LIGHTS ONLY	\$ 0.00	\$ 2.56	\$ 2.56
058-0044-014-0000	SAFETY LIGHTS ONLY	\$ 0.00	\$ 2.56	\$ 2.56
058-0044-015-0000	SAFETY LIGHTS ONLY	\$ 0.00	\$ 2.56	\$ 2.56
058-0044-016-0000	SAFETY LIGHTS ONLY	\$ 0.00	\$ 2.56	\$ 2.56
058-0044-017-0000	SAFETY LIGHTS ONLY	\$ 0.00	\$ 2.56	\$ 2.56
058-0044-018-0000	SAFETY LIGHTS ONLY	\$ 0.00	\$ 2.56	\$ 2.56
058-0044-019-0000	SAFETY LIGHTS ONLY	\$ 0.00	\$ 2.56	\$ 2.56
058-0044-020-0000	SAFETY LIGHTS ONLY	\$ 0.00	\$ 2.56	\$ 2.56
058-0044-021-0000	SAFETY LIGHTS ONLY	\$ 0.00	\$ 2.56	\$ 2.56
058-0044-022-0000	SAFETY LIGHTS ONLY	\$ 0.00	\$ 2.56	\$ 2.56
058-0044-023-0000	SAFETY LIGHTS ONLY	\$ 0.00	\$ 2.56	\$ 2.56
058-0044-024-0000	SAFETY LIGHTS ONLY	\$ 0.00	\$ 2.56	\$ 2.56
058-0045-004-0000	SAFETY LIGHTS ONLY	\$ 0.00	\$ 2.56	\$ 2.56
058-0045-005-0000	SAFETY LIGHTS ONLY	\$ 0.00	\$ 2.56	\$ 2.56
058-0046-001-0000	SAFETY LIGHTS ONLY	\$ 0.00	\$ 2.56	\$ 2.56
058-0046-005-0000	SAFETY LIGHTS ONLY	\$ 0.00	\$ 2.56	\$ 2.56
058-0046-006-0000	SAFETY LIGHTS ONLY	\$ 0.00	\$ 2.56	\$ 2.56
058-0046-008-0000	SAFETY LIGHTS ONLY	\$ 0.00	\$ 2.56	\$ 2.56
058-0047-001-0000	SAFETY LIGHTS ONLY	\$ 0.00	\$ 2.56	\$ 2.56
058-0047-002-0000	SAFETY LIGHTS ONLY	\$ 0.00	\$ 2.56	\$ 2.56
058-0047-003-0000	RESIDENTIAL	\$ 15.32	\$ 2.56	\$ 17.88
058-0048-001-0000	SAFETY LIGHTS ONLY	\$ 0.00	\$ 2.56	\$ 2.56
058-0051-002-0000	SAFETY LIGHTS ONLY	\$ 0.00	\$ 2.56	\$ 2.56
058-0051-003-0000	SAFETY LIGHTS ONLY	\$ 0.00	\$ 2.56	\$ 2.56
058-0051-004-0000	SAFETY LIGHTS ONLY	\$ 0.00	\$ 2.56	\$ 2.56
058-0051-008-0000	NONRES	\$ 141.06	\$ 2.56	\$ 143.62
058-0052-001-0000	NONRES	\$ 180.61	\$ 2.56	\$ 183.16
058-0052-002-0000	SAFETY LIGHTS ONLY	\$ 0.00	\$ 2.56	\$ 2.56
058-0052-003-0000	SAFETY LIGHTS ONLY	\$ 0.00	\$ 2.56	\$ 2.56
058-0052-004-0000	SAFETY LIGHTS ONLY	\$ 0.00	\$ 2.56	\$ 2.56
058-0052-005-0000	SAFETY LIGHTS ONLY	\$ 0.00	\$ 2.56	\$ 2.56
058-0052-006-0000	SAFETY LIGHTS ONLY	\$ 0.00	\$ 2.56	\$ 2.56
058-0052-007-0000	SAFETY LIGHTS ONLY	\$ 0.00	\$ 2.56	\$ 2.56
058-0052-008-0000	SAFETY LIGHTS ONLY	\$ 0.00	\$ 2.56	\$ 2.56
058-0052-009-0000	SAFETY LIGHTS ONLY	\$ 0.00	\$ 2.56	\$ 2.56
058-0052-010-0000	SAFETY LIGHTS ONLY	\$ 0.00	\$ 2.56	\$ 2.56
058-0052-011-0000	SAFETY LIGHTS ONLY	\$ 0.00	\$ 2.56	\$ 2.56
058-0052-012-0000	SAFETY LIGHTS ONLY	\$ 0.00	\$ 2.56	\$ 2.56
058-0052-013-0000	SAFETY LIGHTS ONLY	\$ 0.00	\$ 2.56	\$ 2.56

ITEM 10.3.

ATTACHMENT 2
Attachment 2

City of Rancho Cordova
Lighting District No. 2012-1 Exhibit A to the Resolution
Fiscal Year 2026-27 Assessment Roll

APN	District Classification	Street Light Charge	Safety Light Charge	Total Assessment
058-0052-014-0000	SAFETY LIGHTS ONLY	\$ 0.00	\$ 2.56	\$ 2.56
058-0052-015-0000	SAFETY LIGHTS ONLY	\$ 0.00	\$ 2.56	\$ 2.56
058-0052-016-0000	SAFETY LIGHTS ONLY	\$ 0.00	\$ 2.56	\$ 2.56
058-0052-017-0000	NONRES	\$ 52.65	\$ 2.56	\$ 55.20
058-0052-018-0000	NONRES	\$ 94.97	\$ 2.56	\$ 97.52
058-0061-001-0000	SAFETY LIGHTS ONLY	\$ 0.00	\$ 2.56	\$ 2.56
058-0061-002-0000	SAFETY LIGHTS ONLY	\$ 0.00	\$ 2.56	\$ 2.56
058-0061-003-0000	SAFETY LIGHTS ONLY	\$ 0.00	\$ 2.56	\$ 2.56
058-0061-004-0000	SAFETY LIGHTS ONLY	\$ 0.00	\$ 2.56	\$ 2.56
058-0061-005-0000	SAFETY LIGHTS ONLY	\$ 0.00	\$ 2.56	\$ 2.56
058-0061-006-0000	SAFETY LIGHTS ONLY	\$ 0.00	\$ 2.56	\$ 2.56
058-0061-007-0000	SAFETY LIGHTS ONLY	\$ 0.00	\$ 2.56	\$ 2.56
058-0061-008-0000	SAFETY LIGHTS ONLY	\$ 0.00	\$ 2.56	\$ 2.56
058-0061-009-0000	SAFETY LIGHTS ONLY	\$ 0.00	\$ 2.56	\$ 2.56
058-0061-010-0000	SAFETY LIGHTS ONLY	\$ 0.00	\$ 2.56	\$ 2.56
058-0061-011-0000	SAFETY LIGHTS ONLY	\$ 0.00	\$ 2.56	\$ 2.56
058-0061-012-0000	SAFETY LIGHTS ONLY	\$ 0.00	\$ 2.56	\$ 2.56
058-0061-013-0000	SAFETY LIGHTS ONLY	\$ 0.00	\$ 2.56	\$ 2.56
058-0061-014-0000	SAFETY LIGHTS ONLY	\$ 0.00	\$ 2.56	\$ 2.56
058-0061-015-0000	SAFETY LIGHTS ONLY	\$ 0.00	\$ 2.56	\$ 2.56
058-0061-016-0000	SAFETY LIGHTS ONLY	\$ 0.00	\$ 2.56	\$ 2.56
058-0061-017-0000	SAFETY LIGHTS ONLY	\$ 0.00	\$ 2.56	\$ 2.56
058-0061-018-0000	SAFETY LIGHTS ONLY	\$ 0.00	\$ 2.56	\$ 2.56
058-0062-001-0000	SAFETY LIGHTS ONLY	\$ 0.00	\$ 2.56	\$ 2.56
058-0062-002-0000	SAFETY LIGHTS ONLY	\$ 0.00	\$ 2.56	\$ 2.56
058-0062-003-0000	SAFETY LIGHTS ONLY	\$ 0.00	\$ 2.56	\$ 2.56
058-0062-004-0000	SAFETY LIGHTS ONLY	\$ 0.00	\$ 2.56	\$ 2.56
058-0062-005-0000	SAFETY LIGHTS ONLY	\$ 0.00	\$ 2.56	\$ 2.56
058-0062-006-0000	SAFETY LIGHTS ONLY	\$ 0.00	\$ 2.56	\$ 2.56
058-0063-001-0000	SAFETY LIGHTS ONLY	\$ 0.00	\$ 2.56	\$ 2.56
058-0071-001-0000	SAFETY LIGHTS ONLY	\$ 0.00	\$ 2.56	\$ 2.56
058-0071-002-0000	SAFETY LIGHTS ONLY	\$ 0.00	\$ 2.56	\$ 2.56
058-0071-003-0000	SAFETY LIGHTS ONLY	\$ 0.00	\$ 2.56	\$ 2.56
058-0071-004-0000	SAFETY LIGHTS ONLY	\$ 0.00	\$ 2.56	\$ 2.56
058-0071-005-0000	SAFETY LIGHTS ONLY	\$ 0.00	\$ 2.56	\$ 2.56
058-0071-006-0000	SAFETY LIGHTS ONLY	\$ 0.00	\$ 2.56	\$ 2.56
058-0071-007-0000	SAFETY LIGHTS ONLY	\$ 0.00	\$ 2.56	\$ 2.56
058-0071-008-0000	SAFETY LIGHTS ONLY	\$ 0.00	\$ 2.56	\$ 2.56
058-0071-009-0000	SAFETY LIGHTS ONLY	\$ 0.00	\$ 2.56	\$ 2.56
058-0071-010-0000	SAFETY LIGHTS ONLY	\$ 0.00	\$ 2.56	\$ 2.56
058-0071-011-0000	SAFETY LIGHTS ONLY	\$ 0.00	\$ 2.56	\$ 2.56
058-0071-012-0000	SAFETY LIGHTS ONLY	\$ 0.00	\$ 2.56	\$ 2.56
058-0071-013-0000	SAFETY LIGHTS ONLY	\$ 0.00	\$ 2.56	\$ 2.56
058-0072-001-0000	SAFETY LIGHTS ONLY	\$ 0.00	\$ 2.56	\$ 2.56
058-0072-002-0000	SAFETY LIGHTS ONLY	\$ 0.00	\$ 2.56	\$ 2.56

ITEM 10.3.

**City of Rancho Cordova
Lighting District No. 2012-1 Exhibit A to the Resolution
Fiscal Year 2026-27 Assessment Roll**

**ATTACHMENT 2
Attachment 2**

APN	District Classification	Street Light Charge	Safety Light Charge	Total Assessment
058-0072-003-0000	SAFETY LIGHTS ONLY	\$ 0.00	\$ 2.56	\$ 2.56
058-0072-004-0000	SAFETY LIGHTS ONLY	\$ 0.00	\$ 2.56	\$ 2.56
058-0073-001-0000	SAFETY LIGHTS ONLY	\$ 0.00	\$ 2.56	\$ 2.56
058-0073-002-0000	SAFETY LIGHTS ONLY	\$ 0.00	\$ 2.56	\$ 2.56
058-0073-003-0000	SAFETY LIGHTS ONLY	\$ 0.00	\$ 2.56	\$ 2.56
058-0073-004-0000	SAFETY LIGHTS ONLY	\$ 0.00	\$ 2.56	\$ 2.56
058-0073-005-0000	SAFETY LIGHTS ONLY	\$ 0.00	\$ 2.56	\$ 2.56
058-0073-006-0000	SAFETY LIGHTS ONLY	\$ 0.00	\$ 2.56	\$ 2.56
058-0073-007-0000	SAFETY LIGHTS ONLY	\$ 0.00	\$ 2.56	\$ 2.56
058-0073-008-0000	SAFETY LIGHTS ONLY	\$ 0.00	\$ 2.56	\$ 2.56
058-0073-009-0000	SAFETY LIGHTS ONLY	\$ 0.00	\$ 2.56	\$ 2.56
058-0073-010-0000	SAFETY LIGHTS ONLY	\$ 0.00	\$ 2.56	\$ 2.56
058-0073-011-0000	SAFETY LIGHTS ONLY	\$ 0.00	\$ 2.56	\$ 2.56
058-0073-012-0000	SAFETY LIGHTS ONLY	\$ 0.00	\$ 2.56	\$ 2.56
058-0073-013-0000	SAFETY LIGHTS ONLY	\$ 0.00	\$ 2.56	\$ 2.56
058-0073-014-0000	SAFETY LIGHTS ONLY	\$ 0.00	\$ 2.56	\$ 2.56
058-0073-015-0000	SAFETY LIGHTS ONLY	\$ 0.00	\$ 2.56	\$ 2.56
058-0073-016-0000	SAFETY LIGHTS ONLY	\$ 0.00	\$ 2.56	\$ 2.56
058-0073-017-0000	SAFETY LIGHTS ONLY	\$ 0.00	\$ 2.56	\$ 2.56
058-0073-018-0000	SAFETY LIGHTS ONLY	\$ 0.00	\$ 2.56	\$ 2.56
058-0073-019-0000	SAFETY LIGHTS ONLY	\$ 0.00	\$ 2.56	\$ 2.56
058-0073-020-0000	SAFETY LIGHTS ONLY	\$ 0.00	\$ 2.56	\$ 2.56
058-0073-021-0000	SAFETY LIGHTS ONLY	\$ 0.00	\$ 2.56	\$ 2.56
058-0074-001-0000	SAFETY LIGHTS ONLY	\$ 0.00	\$ 2.56	\$ 2.56
058-0074-002-0000	SAFETY LIGHTS ONLY	\$ 0.00	\$ 2.56	\$ 2.56
058-0074-003-0000	SAFETY LIGHTS ONLY	\$ 0.00	\$ 2.56	\$ 2.56
058-0075-001-0000	SAFETY LIGHTS ONLY	\$ 0.00	\$ 2.56	\$ 2.56
058-0075-002-0000	SAFETY LIGHTS ONLY	\$ 0.00	\$ 2.56	\$ 2.56
058-0075-003-0000	SAFETY LIGHTS ONLY	\$ 0.00	\$ 2.56	\$ 2.56
058-0075-004-0000	SAFETY LIGHTS ONLY	\$ 0.00	\$ 2.56	\$ 2.56
058-0075-005-0000	SAFETY LIGHTS ONLY	\$ 0.00	\$ 2.56	\$ 2.56
058-0075-006-0000	SAFETY LIGHTS ONLY	\$ 0.00	\$ 2.56	\$ 2.56
058-0075-007-0000	SAFETY LIGHTS ONLY	\$ 0.00	\$ 2.56	\$ 2.56
058-0075-008-0000	SAFETY LIGHTS ONLY	\$ 0.00	\$ 2.56	\$ 2.56
058-0075-009-0000	SAFETY LIGHTS ONLY	\$ 0.00	\$ 2.56	\$ 2.56
058-0075-010-0000	SAFETY LIGHTS ONLY	\$ 0.00	\$ 2.56	\$ 2.56
058-0076-001-0000	SAFETY LIGHTS ONLY	\$ 0.00	\$ 2.56	\$ 2.56
058-0077-001-0000	SAFETY LIGHTS ONLY	\$ 0.00	\$ 2.56	\$ 2.56
058-0077-002-0000	SAFETY LIGHTS ONLY	\$ 0.00	\$ 2.56	\$ 2.56
058-0077-003-0000	SAFETY LIGHTS ONLY	\$ 0.00	\$ 2.56	\$ 2.56
058-0081-001-0000	RESIDENTIAL	\$ 15.32	\$ 2.56	\$ 17.88
058-0081-002-0000	SAFETY LIGHTS ONLY	\$ 0.00	\$ 2.56	\$ 2.56
058-0081-003-0000	SAFETY LIGHTS ONLY	\$ 0.00	\$ 2.56	\$ 2.56
058-0081-004-0000	SAFETY LIGHTS ONLY	\$ 0.00	\$ 2.56	\$ 2.56
058-0081-005-0000	SAFETY LIGHTS ONLY	\$ 0.00	\$ 2.56	\$ 2.56

ITEM 10.3.

ATTACHMENT 2
Attachment 2

City of Rancho Cordova
Lighting District No. 2012-1 Exhibit A to the Resolution
Fiscal Year 2026-27 Assessment Roll

APN	District Classification	Street Light Charge	Safety Light Charge	Total Assessment
058-0081-006-0000	SAFETY LIGHTS ONLY	\$ 0.00	\$ 2.56	\$ 2.56
058-0081-007-0000	SAFETY LIGHTS ONLY	\$ 0.00	\$ 2.56	\$ 2.56
058-0081-008-0000	SAFETY LIGHTS ONLY	\$ 0.00	\$ 2.56	\$ 2.56
058-0081-009-0000	SAFETY LIGHTS ONLY	\$ 0.00	\$ 2.56	\$ 2.56
058-0081-010-0000	SAFETY LIGHTS ONLY	\$ 0.00	\$ 2.56	\$ 2.56
058-0081-011-0000	SAFETY LIGHTS ONLY	\$ 0.00	\$ 2.56	\$ 2.56
058-0081-012-0000	SAFETY LIGHTS ONLY	\$ 0.00	\$ 2.56	\$ 2.56
058-0081-013-0000	SAFETY LIGHTS ONLY	\$ 0.00	\$ 2.56	\$ 2.56
058-0081-014-0000	SAFETY LIGHTS ONLY	\$ 0.00	\$ 2.56	\$ 2.56
058-0081-015-0000	SAFETY LIGHTS ONLY	\$ 0.00	\$ 2.56	\$ 2.56
058-0082-001-0000	SAFETY LIGHTS ONLY	\$ 0.00	\$ 2.56	\$ 2.56
058-0082-002-0000	SAFETY LIGHTS ONLY	\$ 0.00	\$ 2.56	\$ 2.56
058-0082-003-0000	SAFETY LIGHTS ONLY	\$ 0.00	\$ 2.56	\$ 2.56
058-0082-004-0000	SAFETY LIGHTS ONLY	\$ 0.00	\$ 2.56	\$ 2.56
058-0082-005-0000	SAFETY LIGHTS ONLY	\$ 0.00	\$ 2.56	\$ 2.56
058-0082-006-0000	SAFETY LIGHTS ONLY	\$ 0.00	\$ 2.56	\$ 2.56
058-0082-007-0000	SAFETY LIGHTS ONLY	\$ 0.00	\$ 2.56	\$ 2.56
058-0082-008-0000	SAFETY LIGHTS ONLY	\$ 0.00	\$ 2.56	\$ 2.56
058-0082-009-0000	SAFETY LIGHTS ONLY	\$ 0.00	\$ 2.56	\$ 2.56
058-0082-010-0000	SAFETY LIGHTS ONLY	\$ 0.00	\$ 2.56	\$ 2.56
058-0082-011-0000	SAFETY LIGHTS ONLY	\$ 0.00	\$ 2.56	\$ 2.56
058-0082-012-0000	SAFETY LIGHTS ONLY	\$ 0.00	\$ 2.56	\$ 2.56
058-0082-013-0000	SAFETY LIGHTS ONLY	\$ 0.00	\$ 2.56	\$ 2.56
058-0082-014-0000	SAFETY LIGHTS ONLY	\$ 0.00	\$ 2.56	\$ 2.56
058-0082-015-0000	SAFETY LIGHTS ONLY	\$ 0.00	\$ 2.56	\$ 2.56
058-0082-016-0000	SAFETY LIGHTS ONLY	\$ 0.00	\$ 2.56	\$ 2.56
058-0082-017-0000	SAFETY LIGHTS ONLY	\$ 0.00	\$ 2.56	\$ 2.56
058-0082-018-0000	RESIDENTIAL	\$ 15.32	\$ 2.56	\$ 17.88
058-0082-019-0000	RESIDENTIAL	\$ 15.32	\$ 2.56	\$ 17.88
058-0083-001-0000	SAFETY LIGHTS ONLY	\$ 0.00	\$ 2.56	\$ 2.56
058-0083-002-0000	SAFETY LIGHTS ONLY	\$ 0.00	\$ 2.56	\$ 2.56
058-0083-003-0000	SAFETY LIGHTS ONLY	\$ 0.00	\$ 2.56	\$ 2.56
058-0083-004-0000	SAFETY LIGHTS ONLY	\$ 0.00	\$ 2.56	\$ 2.56
058-0083-005-0000	SAFETY LIGHTS ONLY	\$ 0.00	\$ 2.56	\$ 2.56
058-0083-006-0000	SAFETY LIGHTS ONLY	\$ 0.00	\$ 2.56	\$ 2.56
058-0083-007-0000	SAFETY LIGHTS ONLY	\$ 0.00	\$ 2.56	\$ 2.56
058-0083-008-0000	SAFETY LIGHTS ONLY	\$ 0.00	\$ 2.56	\$ 2.56
058-0083-009-0000	SAFETY LIGHTS ONLY	\$ 0.00	\$ 2.56	\$ 2.56
058-0083-010-0000	SAFETY LIGHTS ONLY	\$ 0.00	\$ 2.56	\$ 2.56
058-0083-011-0000	SAFETY LIGHTS ONLY	\$ 0.00	\$ 2.56	\$ 2.56
058-0083-012-0000	SAFETY LIGHTS ONLY	\$ 0.00	\$ 2.56	\$ 2.56
058-0083-013-0000	SAFETY LIGHTS ONLY	\$ 0.00	\$ 2.56	\$ 2.56
058-0083-014-0000	SAFETY LIGHTS ONLY	\$ 0.00	\$ 2.56	\$ 2.56
058-0083-015-0000	SAFETY LIGHTS ONLY	\$ 0.00	\$ 2.56	\$ 2.56
058-0083-016-0000	SAFETY LIGHTS ONLY	\$ 0.00	\$ 2.56	\$ 2.56

ITEM 10.3.

ATTACHMENT 2
Attachment 2

City of Rancho Cordova
Lighting District No. 2012-1 Exhibit A to the Resolution
Fiscal Year 2026-27 Assessment Roll

APN	District Classification	Street Light Charge	Safety Light Charge	Total Assessment
058-0083-017-0000	SAFETY LIGHTS ONLY	\$ 0.00	\$ 2.56	\$ 2.56
058-0083-018-0000	SAFETY LIGHTS ONLY	\$ 0.00	\$ 2.56	\$ 2.56
058-0083-019-0000	SAFETY LIGHTS ONLY	\$ 0.00	\$ 2.56	\$ 2.56
058-0083-020-0000	SAFETY LIGHTS ONLY	\$ 0.00	\$ 2.56	\$ 2.56
058-0083-021-0000	SAFETY LIGHTS ONLY	\$ 0.00	\$ 2.56	\$ 2.56
058-0083-022-0000	SAFETY LIGHTS ONLY	\$ 0.00	\$ 2.56	\$ 2.56
058-0083-023-0000	SAFETY LIGHTS ONLY	\$ 0.00	\$ 2.56	\$ 2.56
058-0083-024-0000	SAFETY LIGHTS ONLY	\$ 0.00	\$ 2.56	\$ 2.56
058-0091-001-0000	SAFETY LIGHTS ONLY	\$ 0.00	\$ 2.56	\$ 2.56
058-0091-002-0000	SAFETY LIGHTS ONLY	\$ 0.00	\$ 2.56	\$ 2.56
058-0091-003-0000	SAFETY LIGHTS ONLY	\$ 0.00	\$ 2.56	\$ 2.56
058-0091-004-0000	SAFETY LIGHTS ONLY	\$ 0.00	\$ 2.56	\$ 2.56
058-0091-005-0000	SAFETY LIGHTS ONLY	\$ 0.00	\$ 2.56	\$ 2.56
058-0091-006-0000	SAFETY LIGHTS ONLY	\$ 0.00	\$ 2.56	\$ 2.56
058-0091-007-0000	SAFETY LIGHTS ONLY	\$ 0.00	\$ 2.56	\$ 2.56
058-0092-001-0000	SAFETY LIGHTS ONLY	\$ 0.00	\$ 2.56	\$ 2.56
058-0092-002-0000	SAFETY LIGHTS ONLY	\$ 0.00	\$ 2.56	\$ 2.56
058-0092-003-0000	SAFETY LIGHTS ONLY	\$ 0.00	\$ 2.56	\$ 2.56
058-0092-004-0000	SAFETY LIGHTS ONLY	\$ 0.00	\$ 2.56	\$ 2.56
058-0092-005-0000	SAFETY LIGHTS ONLY	\$ 0.00	\$ 2.56	\$ 2.56
058-0092-006-0000	SAFETY LIGHTS ONLY	\$ 0.00	\$ 2.56	\$ 2.56
058-0092-007-0000	SAFETY LIGHTS ONLY	\$ 0.00	\$ 2.56	\$ 2.56
058-0092-008-0000	SAFETY LIGHTS ONLY	\$ 0.00	\$ 2.56	\$ 2.56
058-0092-009-0000	SAFETY LIGHTS ONLY	\$ 0.00	\$ 2.56	\$ 2.56
058-0092-010-0000	SAFETY LIGHTS ONLY	\$ 0.00	\$ 2.56	\$ 2.56
058-0092-011-0000	SAFETY LIGHTS ONLY	\$ 0.00	\$ 2.56	\$ 2.56
058-0092-012-0000	SAFETY LIGHTS ONLY	\$ 0.00	\$ 2.56	\$ 2.56
058-0092-013-0000	SAFETY LIGHTS ONLY	\$ 0.00	\$ 2.56	\$ 2.56
058-0092-014-0000	SAFETY LIGHTS ONLY	\$ 0.00	\$ 2.56	\$ 2.56
058-0092-015-0000	SAFETY LIGHTS ONLY	\$ 0.00	\$ 2.56	\$ 2.56
058-0092-016-0000	SAFETY LIGHTS ONLY	\$ 0.00	\$ 2.56	\$ 2.56
058-0092-017-0000	SAFETY LIGHTS ONLY	\$ 0.00	\$ 2.56	\$ 2.56
058-0092-018-0000	SAFETY LIGHTS ONLY	\$ 0.00	\$ 2.56	\$ 2.56
058-0092-019-0000	SAFETY LIGHTS ONLY	\$ 0.00	\$ 2.56	\$ 2.56
058-0092-020-0000	SAFETY LIGHTS ONLY	\$ 0.00	\$ 2.56	\$ 2.56
058-0092-021-0000	RESIDENTIAL	\$ 15.32	\$ 2.56	\$ 17.88
058-0092-022-0000	RESIDENTIAL	\$ 15.32	\$ 2.56	\$ 17.88
058-0092-023-0000	RESIDENTIAL	\$ 15.32	\$ 2.56	\$ 17.88
058-0092-024-0000	RESIDENTIAL	\$ 15.32	\$ 2.56	\$ 17.88
058-0092-025-0000	RESIDENTIAL	\$ 15.32	\$ 2.56	\$ 17.88
058-0092-026-0000	RESIDENTIAL	\$ 15.32	\$ 2.56	\$ 17.88
058-0092-027-0000	RESIDENTIAL	\$ 15.32	\$ 2.56	\$ 17.88
058-0092-028-0000	RESIDENTIAL	\$ 15.32	\$ 2.56	\$ 17.88
058-0092-029-0000	RESIDENTIAL	\$ 15.32	\$ 2.56	\$ 17.88
058-0092-030-0000	RESIDENTIAL	\$ 15.32	\$ 2.56	\$ 17.88

ITEM 10.3.

ATTACHMENT 2
Attachment 2

City of Rancho Cordova
Lighting District No. 2012-1 Exhibit A to the Resolution
Fiscal Year 2026-27 Assessment Roll

APN	District Classification	Street Light Charge	Safety Light Charge	Total Assessment
058-0092-031-0000	RESIDENTIAL	\$ 15.32	\$ 2.56	\$ 17.88
058-0093-001-0000	SAFETY LIGHTS ONLY	\$ 0.00	\$ 2.56	\$ 2.56
058-0093-002-0000	RESIDENTIAL	\$ 15.32	\$ 2.56	\$ 17.88
058-0093-003-0000	RESIDENTIAL	\$ 15.32	\$ 2.56	\$ 17.88
058-0093-004-0000	RESIDENTIAL	\$ 15.32	\$ 2.56	\$ 17.88
058-0093-005-0000	RESIDENTIAL	\$ 15.32	\$ 2.56	\$ 17.88
058-0093-006-0000	RESIDENTIAL	\$ 15.32	\$ 2.56	\$ 17.88
058-0093-007-0000	RESIDENTIAL	\$ 15.32	\$ 2.56	\$ 17.88
058-0093-008-0000	RESIDENTIAL	\$ 15.32	\$ 2.56	\$ 17.88
058-0093-009-0000	RESIDENTIAL	\$ 15.32	\$ 2.56	\$ 17.88
058-0094-001-0000	RESIDENTIAL	\$ 15.32	\$ 2.56	\$ 17.88
058-0094-002-0000	RESIDENTIAL	\$ 15.32	\$ 2.56	\$ 17.88
058-0094-003-0000	RESIDENTIAL	\$ 15.32	\$ 2.56	\$ 17.88
058-0094-004-0000	RESIDENTIAL	\$ 15.32	\$ 2.56	\$ 17.88
058-0094-005-0000	RESIDENTIAL	\$ 15.32	\$ 2.56	\$ 17.88
058-0094-006-0000	RESIDENTIAL	\$ 15.32	\$ 2.56	\$ 17.88
058-0094-007-0000	RESIDENTIAL	\$ 15.32	\$ 2.56	\$ 17.88
058-0094-008-0000	RESIDENTIAL	\$ 15.32	\$ 2.56	\$ 17.88
058-0101-001-0000	SAFETY LIGHTS ONLY	\$ 0.00	\$ 2.56	\$ 2.56
058-0101-002-0000	SAFETY LIGHTS ONLY	\$ 0.00	\$ 2.56	\$ 2.56
058-0101-003-0000	SAFETY LIGHTS ONLY	\$ 0.00	\$ 2.56	\$ 2.56
058-0101-004-0000	SAFETY LIGHTS ONLY	\$ 0.00	\$ 2.56	\$ 2.56
058-0101-005-0000	SAFETY LIGHTS ONLY	\$ 0.00	\$ 2.56	\$ 2.56
058-0101-006-0000	SAFETY LIGHTS ONLY	\$ 0.00	\$ 2.56	\$ 2.56
058-0101-007-0000	SAFETY LIGHTS ONLY	\$ 0.00	\$ 2.56	\$ 2.56
058-0101-008-0000	SAFETY LIGHTS ONLY	\$ 0.00	\$ 2.56	\$ 2.56
058-0101-009-0000	SAFETY LIGHTS ONLY	\$ 0.00	\$ 2.56	\$ 2.56
058-0101-010-0000	SAFETY LIGHTS ONLY	\$ 0.00	\$ 2.56	\$ 2.56
058-0101-011-0000	SAFETY LIGHTS ONLY	\$ 0.00	\$ 2.56	\$ 2.56
058-0101-012-0000	SAFETY LIGHTS ONLY	\$ 0.00	\$ 2.56	\$ 2.56
058-0101-013-0000	SAFETY LIGHTS ONLY	\$ 0.00	\$ 2.56	\$ 2.56
058-0101-014-0000	SAFETY LIGHTS ONLY	\$ 0.00	\$ 2.56	\$ 2.56
058-0101-015-0000	SAFETY LIGHTS ONLY	\$ 0.00	\$ 2.56	\$ 2.56
058-0101-016-0000	SAFETY LIGHTS ONLY	\$ 0.00	\$ 2.56	\$ 2.56
058-0101-017-0000	SAFETY LIGHTS ONLY	\$ 0.00	\$ 2.56	\$ 2.56
058-0101-018-0000	SAFETY LIGHTS ONLY	\$ 0.00	\$ 2.56	\$ 2.56
058-0101-019-0000	SAFETY LIGHTS ONLY	\$ 0.00	\$ 2.56	\$ 2.56
058-0101-020-0000	SAFETY LIGHTS ONLY	\$ 0.00	\$ 2.56	\$ 2.56
058-0102-001-0000	SAFETY LIGHTS ONLY	\$ 0.00	\$ 2.56	\$ 2.56
058-0102-002-0000	SAFETY LIGHTS ONLY	\$ 0.00	\$ 2.56	\$ 2.56
058-0102-003-0000	SAFETY LIGHTS ONLY	\$ 0.00	\$ 2.56	\$ 2.56
058-0102-004-0000	SAFETY LIGHTS ONLY	\$ 0.00	\$ 2.56	\$ 2.56
058-0102-005-0000	SAFETY LIGHTS ONLY	\$ 0.00	\$ 2.56	\$ 2.56
058-0102-006-0000	SAFETY LIGHTS ONLY	\$ 0.00	\$ 2.56	\$ 2.56
058-0102-007-0000	SAFETY LIGHTS ONLY	\$ 0.00	\$ 2.56	\$ 2.56

ITEM 10.3.

**City of Rancho Cordova
Lighting District No. 2012-1 Exhibit A to the Resolution
Fiscal Year 2026-27 Assessment Roll**

**ATTACHMENT 2
Attachment 2**

APN	District Classification	Street Light Charge	Safety Light Charge	Total Assessment
058-0102-008-0000	SAFETY LIGHTS ONLY	\$ 0.00	\$ 2.56	\$ 2.56
058-0102-009-0000	SAFETY LIGHTS ONLY	\$ 0.00	\$ 2.56	\$ 2.56
058-0102-010-0000	SAFETY LIGHTS ONLY	\$ 0.00	\$ 2.56	\$ 2.56
058-0102-011-0000	SAFETY LIGHTS ONLY	\$ 0.00	\$ 2.56	\$ 2.56
058-0102-012-0000	SAFETY LIGHTS ONLY	\$ 0.00	\$ 2.56	\$ 2.56
058-0102-013-0000	SAFETY LIGHTS ONLY	\$ 0.00	\$ 2.56	\$ 2.56
058-0102-014-0000	SAFETY LIGHTS ONLY	\$ 0.00	\$ 2.56	\$ 2.56
058-0102-015-0000	SAFETY LIGHTS ONLY	\$ 0.00	\$ 2.56	\$ 2.56
058-0103-001-0000	SAFETY LIGHTS ONLY	\$ 0.00	\$ 2.56	\$ 2.56
058-0103-002-0000	SAFETY LIGHTS ONLY	\$ 0.00	\$ 2.56	\$ 2.56
058-0103-003-0000	SAFETY LIGHTS ONLY	\$ 0.00	\$ 2.56	\$ 2.56
058-0103-004-0000	SAFETY LIGHTS ONLY	\$ 0.00	\$ 2.56	\$ 2.56
058-0103-005-0000	SAFETY LIGHTS ONLY	\$ 0.00	\$ 2.56	\$ 2.56
058-0103-006-0000	SAFETY LIGHTS ONLY	\$ 0.00	\$ 2.56	\$ 2.56
058-0103-007-0000	SAFETY LIGHTS ONLY	\$ 0.00	\$ 2.56	\$ 2.56
058-0103-008-0000	SAFETY LIGHTS ONLY	\$ 0.00	\$ 2.56	\$ 2.56
058-0103-009-0000	SAFETY LIGHTS ONLY	\$ 0.00	\$ 2.56	\$ 2.56
058-0103-010-0000	SAFETY LIGHTS ONLY	\$ 0.00	\$ 2.56	\$ 2.56
058-0103-011-0000	SAFETY LIGHTS ONLY	\$ 0.00	\$ 2.56	\$ 2.56
058-0103-012-0000	SAFETY LIGHTS ONLY	\$ 0.00	\$ 2.56	\$ 2.56
058-0103-013-0000	SAFETY LIGHTS ONLY	\$ 0.00	\$ 2.56	\$ 2.56
058-0103-014-0000	SAFETY LIGHTS ONLY	\$ 0.00	\$ 2.56	\$ 2.56
058-0103-015-0000	SAFETY LIGHTS ONLY	\$ 0.00	\$ 2.56	\$ 2.56
058-0103-016-0000	SAFETY LIGHTS ONLY	\$ 0.00	\$ 2.56	\$ 2.56
058-0103-017-0000	SAFETY LIGHTS ONLY	\$ 0.00	\$ 2.56	\$ 2.56
058-0103-018-0000	RESIDENTIAL	\$ 15.32	\$ 2.56	\$ 17.88
058-0103-019-0000	SAFETY LIGHTS ONLY	\$ 0.00	\$ 2.56	\$ 2.56
058-0103-020-0000	SAFETY LIGHTS ONLY	\$ 0.00	\$ 2.56	\$ 2.56
058-0103-021-0000	SAFETY LIGHTS ONLY	\$ 0.00	\$ 2.56	\$ 2.56
058-0103-022-0000	SAFETY LIGHTS ONLY	\$ 0.00	\$ 2.56	\$ 2.56
058-0103-023-0000	SAFETY LIGHTS ONLY	\$ 0.00	\$ 2.56	\$ 2.56
058-0103-024-0000	SAFETY LIGHTS ONLY	\$ 0.00	\$ 2.56	\$ 2.56
058-0103-025-0000	SAFETY LIGHTS ONLY	\$ 0.00	\$ 2.56	\$ 2.56
058-0103-026-0000	SAFETY LIGHTS ONLY	\$ 0.00	\$ 2.56	\$ 2.56
058-0103-027-0000	SAFETY LIGHTS ONLY	\$ 0.00	\$ 2.56	\$ 2.56
058-0103-028-0000	SAFETY LIGHTS ONLY	\$ 0.00	\$ 2.56	\$ 2.56
058-0103-029-0000	SAFETY LIGHTS ONLY	\$ 0.00	\$ 2.56	\$ 2.56
058-0103-030-0000	SAFETY LIGHTS ONLY	\$ 0.00	\$ 2.56	\$ 2.56
058-0103-031-0000	SAFETY LIGHTS ONLY	\$ 0.00	\$ 2.56	\$ 2.56
058-0103-032-0000	SAFETY LIGHTS ONLY	\$ 0.00	\$ 2.56	\$ 2.56
058-0103-033-0000	SAFETY LIGHTS ONLY	\$ 0.00	\$ 2.56	\$ 2.56
058-0103-034-0000	SAFETY LIGHTS ONLY	\$ 0.00	\$ 2.56	\$ 2.56
058-0103-035-0000	SAFETY LIGHTS ONLY	\$ 0.00	\$ 2.56	\$ 2.56
058-0104-001-0000	SAFETY LIGHTS ONLY	\$ 0.00	\$ 2.56	\$ 2.56
058-0104-002-0000	SAFETY LIGHTS ONLY	\$ 0.00	\$ 2.56	\$ 2.56

ITEM 10.3.

ATTACHMENT 2
Attachment 2

City of Rancho Cordova
Lighting District No. 2012-1 Exhibit A to the Resolution
Fiscal Year 2026-27 Assessment Roll

APN	District Classification	Street Light Charge	Safety Light Charge	Total Assessment
058-0104-003-0000	SAFETY LIGHTS ONLY	\$ 0.00	\$ 2.56	\$ 2.56
058-0104-004-0000	SAFETY LIGHTS ONLY	\$ 0.00	\$ 2.56	\$ 2.56
058-0104-005-0000	SAFETY LIGHTS ONLY	\$ 0.00	\$ 2.56	\$ 2.56
058-0104-006-0000	SAFETY LIGHTS ONLY	\$ 0.00	\$ 2.56	\$ 2.56
058-0104-007-0000	SAFETY LIGHTS ONLY	\$ 0.00	\$ 2.56	\$ 2.56
058-0104-008-0000	SAFETY LIGHTS ONLY	\$ 0.00	\$ 2.56	\$ 2.56
058-0104-009-0000	SAFETY LIGHTS ONLY	\$ 0.00	\$ 2.56	\$ 2.56
058-0104-010-0000	SAFETY LIGHTS ONLY	\$ 0.00	\$ 2.56	\$ 2.56
058-0104-011-0000	SAFETY LIGHTS ONLY	\$ 0.00	\$ 2.56	\$ 2.56
058-0104-012-0000	SAFETY LIGHTS ONLY	\$ 0.00	\$ 2.56	\$ 2.56
058-0104-013-0000	SAFETY LIGHTS ONLY	\$ 0.00	\$ 2.56	\$ 2.56
058-0104-014-0000	SAFETY LIGHTS ONLY	\$ 0.00	\$ 2.56	\$ 2.56
058-0104-015-0000	SAFETY LIGHTS ONLY	\$ 0.00	\$ 2.56	\$ 2.56
058-0104-016-0000	SAFETY LIGHTS ONLY	\$ 0.00	\$ 2.56	\$ 2.56
058-0104-017-0000	SAFETY LIGHTS ONLY	\$ 0.00	\$ 2.56	\$ 2.56
058-0104-018-0000	SAFETY LIGHTS ONLY	\$ 0.00	\$ 2.56	\$ 2.56
058-0104-019-0000	SAFETY LIGHTS ONLY	\$ 0.00	\$ 2.56	\$ 2.56
058-0104-020-0000	SAFETY LIGHTS ONLY	\$ 0.00	\$ 2.56	\$ 2.56
058-0105-001-0000	SAFETY LIGHTS ONLY	\$ 0.00	\$ 2.56	\$ 2.56
058-0105-002-0000	SAFETY LIGHTS ONLY	\$ 0.00	\$ 2.56	\$ 2.56
058-0105-003-0000	SAFETY LIGHTS ONLY	\$ 0.00	\$ 2.56	\$ 2.56
058-0105-004-0000	SAFETY LIGHTS ONLY	\$ 0.00	\$ 2.56	\$ 2.56
058-0105-005-0000	SAFETY LIGHTS ONLY	\$ 0.00	\$ 2.56	\$ 2.56
058-0105-006-0000	SAFETY LIGHTS ONLY	\$ 0.00	\$ 2.56	\$ 2.56
058-0105-007-0000	SAFETY LIGHTS ONLY	\$ 0.00	\$ 2.56	\$ 2.56
058-0105-008-0000	SAFETY LIGHTS ONLY	\$ 0.00	\$ 2.56	\$ 2.56
058-0105-009-0000	SAFETY LIGHTS ONLY	\$ 0.00	\$ 2.56	\$ 2.56
058-0105-010-0000	SAFETY LIGHTS ONLY	\$ 0.00	\$ 2.56	\$ 2.56
058-0105-011-0000	SAFETY LIGHTS ONLY	\$ 0.00	\$ 2.56	\$ 2.56
058-0105-012-0000	SAFETY LIGHTS ONLY	\$ 0.00	\$ 2.56	\$ 2.56
058-0105-013-0000	SAFETY LIGHTS ONLY	\$ 0.00	\$ 2.56	\$ 2.56
058-0105-014-0000	RESIDENTIAL	\$ 15.32	\$ 2.56	\$ 17.88
058-0105-015-0000	SAFETY LIGHTS ONLY	\$ 0.00	\$ 2.56	\$ 2.56
058-0111-001-0000	SAFETY LIGHTS ONLY	\$ 0.00	\$ 2.56	\$ 2.56
058-0111-002-0000	SAFETY LIGHTS ONLY	\$ 0.00	\$ 2.56	\$ 2.56
058-0111-003-0000	SAFETY LIGHTS ONLY	\$ 0.00	\$ 2.56	\$ 2.56
058-0111-004-0000	SAFETY LIGHTS ONLY	\$ 0.00	\$ 2.56	\$ 2.56
058-0112-001-0000	SAFETY LIGHTS ONLY	\$ 0.00	\$ 2.56	\$ 2.56
058-0112-002-0000	SAFETY LIGHTS ONLY	\$ 0.00	\$ 2.56	\$ 2.56
058-0112-003-0000	SAFETY LIGHTS ONLY	\$ 0.00	\$ 2.56	\$ 2.56
058-0112-004-0000	SAFETY LIGHTS ONLY	\$ 0.00	\$ 2.56	\$ 2.56
058-0112-005-0000	SAFETY LIGHTS ONLY	\$ 0.00	\$ 2.56	\$ 2.56
058-0112-006-0000	SAFETY LIGHTS ONLY	\$ 0.00	\$ 2.56	\$ 2.56
058-0112-007-0000	SAFETY LIGHTS ONLY	\$ 0.00	\$ 2.56	\$ 2.56
058-0113-001-0000	SAFETY LIGHTS ONLY	\$ 0.00	\$ 2.56	\$ 2.56

ITEM 10.3.

**City of Rancho Cordova
Lighting District No. 2012-1 Exhibit A to the Resolution
Fiscal Year 2026-27 Assessment Roll**

**ATTACHMENT 2
Attachment 2**

APN	District Classification	Street Light Charge	Safety Light Charge	Total Assessment
058-0113-002-0000	SAFETY LIGHTS ONLY	\$ 0.00	\$ 2.56	\$ 2.56
058-0113-003-0000	SAFETY LIGHTS ONLY	\$ 0.00	\$ 2.56	\$ 2.56
058-0113-004-0000	SAFETY LIGHTS ONLY	\$ 0.00	\$ 2.56	\$ 2.56
058-0113-005-0000	SAFETY LIGHTS ONLY	\$ 0.00	\$ 2.56	\$ 2.56
058-0113-006-0000	SAFETY LIGHTS ONLY	\$ 0.00	\$ 2.56	\$ 2.56
058-0113-007-0000	SAFETY LIGHTS ONLY	\$ 0.00	\$ 2.56	\$ 2.56
058-0113-008-0000	SAFETY LIGHTS ONLY	\$ 0.00	\$ 2.56	\$ 2.56
058-0113-009-0000	SAFETY LIGHTS ONLY	\$ 0.00	\$ 2.56	\$ 2.56
058-0113-010-0000	SAFETY LIGHTS ONLY	\$ 0.00	\$ 2.56	\$ 2.56
058-0113-011-0000	SAFETY LIGHTS ONLY	\$ 0.00	\$ 2.56	\$ 2.56
058-0113-012-0000	SAFETY LIGHTS ONLY	\$ 0.00	\$ 2.56	\$ 2.56
058-0113-013-0000	SAFETY LIGHTS ONLY	\$ 0.00	\$ 2.56	\$ 2.56
058-0113-014-0000	SAFETY LIGHTS ONLY	\$ 0.00	\$ 2.56	\$ 2.56
058-0113-015-0000	SAFETY LIGHTS ONLY	\$ 0.00	\$ 2.56	\$ 2.56
058-0113-016-0000	SAFETY LIGHTS ONLY	\$ 0.00	\$ 2.56	\$ 2.56
058-0113-017-0000	SAFETY LIGHTS ONLY	\$ 0.00	\$ 2.56	\$ 2.56
058-0113-018-0000	SAFETY LIGHTS ONLY	\$ 0.00	\$ 2.56	\$ 2.56
058-0113-019-0000	SAFETY LIGHTS ONLY	\$ 0.00	\$ 2.56	\$ 2.56
058-0113-020-0000	SAFETY LIGHTS ONLY	\$ 0.00	\$ 2.56	\$ 2.56
058-0113-021-0000	SAFETY LIGHTS ONLY	\$ 0.00	\$ 2.56	\$ 2.56
058-0113-022-0000	SAFETY LIGHTS ONLY	\$ 0.00	\$ 2.56	\$ 2.56
058-0113-023-0000	SAFETY LIGHTS ONLY	\$ 0.00	\$ 2.56	\$ 2.56
058-0113-024-0000	SAFETY LIGHTS ONLY	\$ 0.00	\$ 2.56	\$ 2.56
058-0113-025-0000	SAFETY LIGHTS ONLY	\$ 0.00	\$ 2.56	\$ 2.56
058-0114-001-0000	SAFETY LIGHTS ONLY	\$ 0.00	\$ 2.56	\$ 2.56
058-0114-002-0000	SAFETY LIGHTS ONLY	\$ 0.00	\$ 2.56	\$ 2.56
058-0114-003-0000	SAFETY LIGHTS ONLY	\$ 0.00	\$ 2.56	\$ 2.56
058-0114-004-0000	SAFETY LIGHTS ONLY	\$ 0.00	\$ 2.56	\$ 2.56
058-0114-005-0000	SAFETY LIGHTS ONLY	\$ 0.00	\$ 2.56	\$ 2.56
058-0114-006-0000	SAFETY LIGHTS ONLY	\$ 0.00	\$ 2.56	\$ 2.56
058-0114-007-0000	SAFETY LIGHTS ONLY	\$ 0.00	\$ 2.56	\$ 2.56
058-0114-008-0000	SAFETY LIGHTS ONLY	\$ 0.00	\$ 2.56	\$ 2.56
058-0114-009-0000	SAFETY LIGHTS ONLY	\$ 0.00	\$ 2.56	\$ 2.56
058-0114-010-0000	SAFETY LIGHTS ONLY	\$ 0.00	\$ 2.56	\$ 2.56
058-0114-011-0000	SAFETY LIGHTS ONLY	\$ 0.00	\$ 2.56	\$ 2.56
058-0114-012-0000	SAFETY LIGHTS ONLY	\$ 0.00	\$ 2.56	\$ 2.56
058-0114-013-0000	SAFETY LIGHTS ONLY	\$ 0.00	\$ 2.56	\$ 2.56
058-0114-014-0000	SAFETY LIGHTS ONLY	\$ 0.00	\$ 2.56	\$ 2.56
058-0114-015-0000	SAFETY LIGHTS ONLY	\$ 0.00	\$ 2.56	\$ 2.56
058-0114-016-0000	SAFETY LIGHTS ONLY	\$ 0.00	\$ 2.56	\$ 2.56
058-0114-017-0000	SAFETY LIGHTS ONLY	\$ 0.00	\$ 2.56	\$ 2.56
058-0114-018-0000	SAFETY LIGHTS ONLY	\$ 0.00	\$ 2.56	\$ 2.56
058-0114-019-0000	SAFETY LIGHTS ONLY	\$ 0.00	\$ 2.56	\$ 2.56
058-0114-020-0000	SAFETY LIGHTS ONLY	\$ 0.00	\$ 2.56	\$ 2.56
058-0114-021-0000	SAFETY LIGHTS ONLY	\$ 0.00	\$ 2.56	\$ 2.56

ITEM 10.3.

**City of Rancho Cordova
Lighting District No. 2012-1 Exhibit A to the Resolution
Fiscal Year 2026-27 Assessment Roll**

ATTACHMENT 2
Attachment 2

APN	District Classification	Street Light Charge	Safety Light Charge	Total Assessment
058-0114-022-0000	SAFETY LIGHTS ONLY	\$ 0.00	\$ 2.56	\$ 2.56
058-0114-023-0000	SAFETY LIGHTS ONLY	\$ 0.00	\$ 2.56	\$ 2.56
058-0114-024-0000	SAFETY LIGHTS ONLY	\$ 0.00	\$ 2.56	\$ 2.56
058-0114-025-0000	SAFETY LIGHTS ONLY	\$ 0.00	\$ 2.56	\$ 2.56
058-0114-026-0000	SAFETY LIGHTS ONLY	\$ 0.00	\$ 2.56	\$ 2.56
058-0115-001-0000	SAFETY LIGHTS ONLY	\$ 0.00	\$ 2.56	\$ 2.56
058-0115-002-0000	SAFETY LIGHTS ONLY	\$ 0.00	\$ 2.56	\$ 2.56
058-0115-003-0000	SAFETY LIGHTS ONLY	\$ 0.00	\$ 2.56	\$ 2.56
058-0115-004-0000	SAFETY LIGHTS ONLY	\$ 0.00	\$ 2.56	\$ 2.56
058-0115-005-0000	SAFETY LIGHTS ONLY	\$ 0.00	\$ 2.56	\$ 2.56
058-0115-006-0000	SAFETY LIGHTS ONLY	\$ 0.00	\$ 2.56	\$ 2.56
058-0115-007-0000	SAFETY LIGHTS ONLY	\$ 0.00	\$ 2.56	\$ 2.56
058-0115-008-0000	SAFETY LIGHTS ONLY	\$ 0.00	\$ 2.56	\$ 2.56
058-0115-009-0000	SAFETY LIGHTS ONLY	\$ 0.00	\$ 2.56	\$ 2.56
058-0115-010-0000	SAFETY LIGHTS ONLY	\$ 0.00	\$ 2.56	\$ 2.56
058-0115-011-0000	SAFETY LIGHTS ONLY	\$ 0.00	\$ 2.56	\$ 2.56
058-0115-012-0000	SAFETY LIGHTS ONLY	\$ 0.00	\$ 2.56	\$ 2.56
058-0115-016-0000	SAFETY LIGHTS ONLY	\$ 0.00	\$ 2.56	\$ 2.56
058-0115-017-0000	SAFETY LIGHTS ONLY	\$ 0.00	\$ 2.56	\$ 2.56
058-0116-001-0000	SAFETY LIGHTS ONLY	\$ 0.00	\$ 2.56	\$ 2.56
058-0116-002-0000	SAFETY LIGHTS ONLY	\$ 0.00	\$ 2.56	\$ 2.56
058-0116-003-0000	SAFETY LIGHTS ONLY	\$ 0.00	\$ 2.56	\$ 2.56
058-0116-004-0000	SAFETY LIGHTS ONLY	\$ 0.00	\$ 2.56	\$ 2.56
058-0116-005-0000	SAFETY LIGHTS ONLY	\$ 0.00	\$ 2.56	\$ 2.56
058-0116-006-0000	SAFETY LIGHTS ONLY	\$ 0.00	\$ 2.56	\$ 2.56
058-0116-007-0000	SAFETY LIGHTS ONLY	\$ 0.00	\$ 2.56	\$ 2.56
058-0116-008-0000	SAFETY LIGHTS ONLY	\$ 0.00	\$ 2.56	\$ 2.56
058-0116-009-0000	SAFETY LIGHTS ONLY	\$ 0.00	\$ 2.56	\$ 2.56
058-0116-010-0000	SAFETY LIGHTS ONLY	\$ 0.00	\$ 2.56	\$ 2.56
058-0116-011-0000	SAFETY LIGHTS ONLY	\$ 0.00	\$ 2.56	\$ 2.56
058-0116-012-0000	SAFETY LIGHTS ONLY	\$ 0.00	\$ 2.56	\$ 2.56
058-0116-013-0000	SAFETY LIGHTS ONLY	\$ 0.00	\$ 2.56	\$ 2.56
058-0116-014-0000	SAFETY LIGHTS ONLY	\$ 0.00	\$ 2.56	\$ 2.56
058-0116-015-0000	SAFETY LIGHTS ONLY	\$ 0.00	\$ 2.56	\$ 2.56
058-0121-001-0000	SAFETY LIGHTS ONLY	\$ 0.00	\$ 2.56	\$ 2.56
058-0121-002-0000	SAFETY LIGHTS ONLY	\$ 0.00	\$ 2.56	\$ 2.56
058-0121-003-0000	SAFETY LIGHTS ONLY	\$ 0.00	\$ 2.56	\$ 2.56
058-0121-004-0000	SAFETY LIGHTS ONLY	\$ 0.00	\$ 2.56	\$ 2.56
058-0121-005-0000	SAFETY LIGHTS ONLY	\$ 0.00	\$ 2.56	\$ 2.56
058-0121-006-0000	SAFETY LIGHTS ONLY	\$ 0.00	\$ 2.56	\$ 2.56
058-0121-007-0000	SAFETY LIGHTS ONLY	\$ 0.00	\$ 2.56	\$ 2.56
058-0121-008-0000	SAFETY LIGHTS ONLY	\$ 0.00	\$ 2.56	\$ 2.56
058-0121-009-0000	RESIDENTIAL	\$ 15.32	\$ 2.56	\$ 17.88
058-0121-010-0000	SAFETY LIGHTS ONLY	\$ 0.00	\$ 2.56	\$ 2.56
058-0121-011-0000	SAFETY LIGHTS ONLY	\$ 0.00	\$ 2.56	\$ 2.56

ITEM 10.3.

**City of Rancho Cordova
Lighting District No. 2012-1 Exhibit A to the Resolution
Fiscal Year 2026-27 Assessment Roll**

**ATTACHMENT 2
Attachment 2**

APN	District Classification	Street Light Charge	Safety Light Charge	Total Assessment
058-0121-012-0000	SAFETY LIGHTS ONLY	\$ 0.00	\$ 2.56	\$ 2.56
058-0121-013-0000	SAFETY LIGHTS ONLY	\$ 0.00	\$ 2.56	\$ 2.56
058-0121-014-0000	SAFETY LIGHTS ONLY	\$ 0.00	\$ 2.56	\$ 2.56
058-0121-015-0000	SAFETY LIGHTS ONLY	\$ 0.00	\$ 2.56	\$ 2.56
058-0121-016-0000	SAFETY LIGHTS ONLY	\$ 0.00	\$ 2.56	\$ 2.56
058-0121-017-0000	SAFETY LIGHTS ONLY	\$ 0.00	\$ 2.56	\$ 2.56
058-0121-018-0000	SAFETY LIGHTS ONLY	\$ 0.00	\$ 2.56	\$ 2.56
058-0121-019-0000	SAFETY LIGHTS ONLY	\$ 0.00	\$ 2.56	\$ 2.56
058-0121-020-0000	SAFETY LIGHTS ONLY	\$ 0.00	\$ 2.56	\$ 2.56
058-0121-021-0000	SAFETY LIGHTS ONLY	\$ 0.00	\$ 2.56	\$ 2.56
058-0122-001-0000	RESIDENTIAL	\$ 15.32	\$ 2.56	\$ 17.88
058-0122-002-0000	RESIDENTIAL	\$ 15.32	\$ 2.56	\$ 17.88
058-0122-003-0000	SAFETY LIGHTS ONLY	\$ 0.00	\$ 2.56	\$ 2.56
058-0122-004-0000	SAFETY LIGHTS ONLY	\$ 0.00	\$ 2.56	\$ 2.56
058-0122-005-0000	SAFETY LIGHTS ONLY	\$ 0.00	\$ 2.56	\$ 2.56
058-0122-006-0000	SAFETY LIGHTS ONLY	\$ 0.00	\$ 2.56	\$ 2.56
058-0122-007-0000	SAFETY LIGHTS ONLY	\$ 0.00	\$ 2.56	\$ 2.56
058-0122-008-0000	SAFETY LIGHTS ONLY	\$ 0.00	\$ 2.56	\$ 2.56
058-0122-009-0000	SAFETY LIGHTS ONLY	\$ 0.00	\$ 2.56	\$ 2.56
058-0122-010-0000	SAFETY LIGHTS ONLY	\$ 0.00	\$ 2.56	\$ 2.56
058-0122-011-0000	SAFETY LIGHTS ONLY	\$ 0.00	\$ 2.56	\$ 2.56
058-0122-012-0000	SAFETY LIGHTS ONLY	\$ 0.00	\$ 2.56	\$ 2.56
058-0122-013-0000	SAFETY LIGHTS ONLY	\$ 0.00	\$ 2.56	\$ 2.56
058-0122-014-0000	SAFETY LIGHTS ONLY	\$ 0.00	\$ 2.56	\$ 2.56
058-0122-015-0000	SAFETY LIGHTS ONLY	\$ 0.00	\$ 2.56	\$ 2.56
058-0122-016-0000	RESIDENTIAL	\$ 15.32	\$ 2.56	\$ 17.88
058-0123-001-0000	SAFETY LIGHTS ONLY	\$ 0.00	\$ 2.56	\$ 2.56
058-0123-002-0000	SAFETY LIGHTS ONLY	\$ 0.00	\$ 2.56	\$ 2.56
058-0123-003-0000	SAFETY LIGHTS ONLY	\$ 0.00	\$ 2.56	\$ 2.56
058-0124-001-0000	SAFETY LIGHTS ONLY	\$ 0.00	\$ 2.56	\$ 2.56
058-0125-003-0000	SAFETY LIGHTS ONLY	\$ 0.00	\$ 2.56	\$ 2.56
058-0125-004-0000	SAFETY LIGHTS ONLY	\$ 0.00	\$ 2.56	\$ 2.56
058-0125-005-0000	SAFETY LIGHTS ONLY	\$ 0.00	\$ 2.56	\$ 2.56
058-0125-007-0000	SAFETY LIGHTS ONLY	\$ 0.00	\$ 2.56	\$ 2.56
058-0125-008-0000	SAFETY LIGHTS ONLY	\$ 0.00	\$ 2.56	\$ 2.56
058-0126-001-0000	RESIDENTIAL	\$ 15.32	\$ 2.56	\$ 17.88
058-0126-002-0000	SAFETY LIGHTS ONLY	\$ 0.00	\$ 2.56	\$ 2.56
058-0126-003-0000	SAFETY LIGHTS ONLY	\$ 0.00	\$ 2.56	\$ 2.56
058-0126-004-0000	SAFETY LIGHTS ONLY	\$ 0.00	\$ 2.56	\$ 2.56
058-0126-006-0000	SAFETY LIGHTS ONLY	\$ 0.00	\$ 2.56	\$ 2.56
058-0127-001-0000	SAFETY LIGHTS ONLY	\$ 0.00	\$ 2.56	\$ 2.56
058-0127-002-0000	SAFETY LIGHTS ONLY	\$ 0.00	\$ 2.56	\$ 2.56
058-0127-003-0000	SAFETY LIGHTS ONLY	\$ 0.00	\$ 2.56	\$ 2.56
058-0127-004-0000	SAFETY LIGHTS ONLY	\$ 0.00	\$ 2.56	\$ 2.56
058-0127-005-0000	RESIDENTIAL	\$ 15.32	\$ 2.56	\$ 17.88

ITEM 10.3.

**City of Rancho Cordova
Lighting District No. 2012-1 Exhibit A to the Resolution
Fiscal Year 2026-27 Assessment Roll**

ATTACHMENT 2
Attachment 2

APN	District Classification	Street Light Charge	Safety Light Charge	Total Assessment
058-0131-001-0000	SAFETY LIGHTS ONLY	\$ 0.00	\$ 2.56	\$ 2.56
058-0131-002-0000	SAFETY LIGHTS ONLY	\$ 0.00	\$ 2.56	\$ 2.56
058-0131-007-0000	SAFETY LIGHTS ONLY	\$ 0.00	\$ 2.56	\$ 2.56
058-0131-014-0000	SAFETY LIGHTS ONLY	\$ 0.00	\$ 2.56	\$ 2.56
058-0131-015-0000	SAFETY LIGHTS ONLY	\$ 0.00	\$ 2.56	\$ 2.56
058-0131-016-0000	SAFETY LIGHTS ONLY	\$ 0.00	\$ 2.56	\$ 2.56
058-0131-017-0000	SAFETY LIGHTS ONLY	\$ 0.00	\$ 2.56	\$ 2.56
058-0131-018-0000	SAFETY LIGHTS ONLY	\$ 0.00	\$ 2.56	\$ 2.56
058-0131-019-0000	SAFETY LIGHTS ONLY	\$ 0.00	\$ 2.56	\$ 2.56
058-0131-020-0000	SAFETY LIGHTS ONLY	\$ 0.00	\$ 2.56	\$ 2.56
058-0131-021-0000	SAFETY LIGHTS ONLY	\$ 0.00	\$ 2.56	\$ 2.56
058-0131-022-0000	SAFETY LIGHTS ONLY	\$ 0.00	\$ 2.56	\$ 2.56
058-0131-023-0000	SAFETY LIGHTS ONLY	\$ 0.00	\$ 2.56	\$ 2.56
058-0131-024-0000	SAFETY LIGHTS ONLY	\$ 0.00	\$ 2.56	\$ 2.56
058-0131-025-0000	SAFETY LIGHTS ONLY	\$ 0.00	\$ 2.56	\$ 2.56
058-0131-026-0000	SAFETY LIGHTS ONLY	\$ 0.00	\$ 2.56	\$ 2.56
058-0131-027-0000	SAFETY LIGHTS ONLY	\$ 0.00	\$ 2.56	\$ 2.56
058-0131-028-0000	SAFETY LIGHTS ONLY	\$ 0.00	\$ 2.56	\$ 2.56
058-0131-029-0000	SAFETY LIGHTS ONLY	\$ 0.00	\$ 2.56	\$ 2.56
058-0131-032-0000	SAFETY LIGHTS ONLY	\$ 0.00	\$ 2.56	\$ 2.56
058-0131-033-0000	SAFETY LIGHTS ONLY	\$ 0.00	\$ 2.56	\$ 2.56
058-0131-034-0000	SAFETY LIGHTS ONLY	\$ 0.00	\$ 2.56	\$ 2.56
058-0131-035-0000	SAFETY LIGHTS ONLY	\$ 0.00	\$ 2.56	\$ 2.56
058-0131-036-0000	SAFETY LIGHTS ONLY	\$ 0.00	\$ 2.56	\$ 2.56
058-0131-037-0000	SAFETY LIGHTS ONLY	\$ 0.00	\$ 2.56	\$ 2.56
058-0131-038-0000	SAFETY LIGHTS ONLY	\$ 0.00	\$ 2.56	\$ 2.56
058-0131-039-0000	SAFETY LIGHTS ONLY	\$ 0.00	\$ 2.56	\$ 2.56
058-0132-014-0000	SAFETY LIGHTS ONLY	\$ 0.00	\$ 2.56	\$ 2.56
058-0132-016-0000	SAFETY LIGHTS ONLY	\$ 0.00	\$ 2.56	\$ 2.56
058-0132-017-0000	SAFETY LIGHTS ONLY	\$ 0.00	\$ 2.56	\$ 2.56
058-0132-018-0000	SAFETY LIGHTS ONLY	\$ 0.00	\$ 2.56	\$ 2.56
058-0132-019-0000	SAFETY LIGHTS ONLY	\$ 0.00	\$ 2.56	\$ 2.56
058-0132-020-0000	SAFETY LIGHTS ONLY	\$ 0.00	\$ 2.56	\$ 2.56
058-0132-021-0000	SAFETY LIGHTS ONLY	\$ 0.00	\$ 2.56	\$ 2.56
058-0132-022-0000	SAFETY LIGHTS ONLY	\$ 0.00	\$ 2.56	\$ 2.56
058-0132-024-0000	SAFETY LIGHTS ONLY	\$ 0.00	\$ 2.56	\$ 2.56
058-0132-025-0000	SAFETY LIGHTS ONLY	\$ 0.00	\$ 2.56	\$ 2.56
058-0132-026-0000	SAFETY LIGHTS ONLY	\$ 0.00	\$ 2.56	\$ 2.56
058-0132-027-0000	SAFETY LIGHTS ONLY	\$ 0.00	\$ 2.56	\$ 2.56
058-0132-028-0000	SAFETY LIGHTS ONLY	\$ 0.00	\$ 2.56	\$ 2.56
058-0133-001-0000	SAFETY LIGHTS ONLY	\$ 0.00	\$ 2.56	\$ 2.56
058-0133-002-0000	SAFETY LIGHTS ONLY	\$ 0.00	\$ 2.56	\$ 2.56
058-0133-003-0000	SAFETY LIGHTS ONLY	\$ 0.00	\$ 2.56	\$ 2.56
058-0133-004-0000	SAFETY LIGHTS ONLY	\$ 0.00	\$ 2.56	\$ 2.56
058-0134-001-0000	SAFETY LIGHTS ONLY	\$ 0.00	\$ 2.56	\$ 2.56

ITEM 10.3.

**City of Rancho Cordova
Lighting District No. 2012-1 Exhibit A to the Resolution
Fiscal Year 2026-27 Assessment Roll**

**ATTACHMENT 2
Attachment 2**

APN	District Classification	Street Light Charge	Safety Light Charge	Total Assessment
058-0134-002-0000	SAFETY LIGHTS ONLY	\$ 0.00	\$ 2.56	\$ 2.56
058-0134-003-0000	SAFETY LIGHTS ONLY	\$ 0.00	\$ 2.56	\$ 2.56
058-0134-004-0000	SAFETY LIGHTS ONLY	\$ 0.00	\$ 2.56	\$ 2.56
058-0134-005-0000	SAFETY LIGHTS ONLY	\$ 0.00	\$ 2.56	\$ 2.56
058-0134-006-0000	SAFETY LIGHTS ONLY	\$ 0.00	\$ 2.56	\$ 2.56
058-0134-007-0000	SAFETY LIGHTS ONLY	\$ 0.00	\$ 2.56	\$ 2.56
058-0134-008-0000	SAFETY LIGHTS ONLY	\$ 0.00	\$ 2.56	\$ 2.56
058-0134-009-0000	SAFETY LIGHTS ONLY	\$ 0.00	\$ 2.56	\$ 2.56
058-0134-010-0000	SAFETY LIGHTS ONLY	\$ 0.00	\$ 2.56	\$ 2.56
058-0134-011-0000	SAFETY LIGHTS ONLY	\$ 0.00	\$ 2.56	\$ 2.56
058-0134-012-0000	SAFETY LIGHTS ONLY	\$ 0.00	\$ 2.56	\$ 2.56
058-0134-013-0000	SAFETY LIGHTS ONLY	\$ 0.00	\$ 2.56	\$ 2.56
058-0141-001-0000	SAFETY LIGHTS ONLY	\$ 0.00	\$ 2.56	\$ 2.56
058-0141-002-0000	SAFETY LIGHTS ONLY	\$ 0.00	\$ 2.56	\$ 2.56
058-0141-003-0000	SAFETY LIGHTS ONLY	\$ 0.00	\$ 2.56	\$ 2.56
058-0141-004-0000	SAFETY LIGHTS ONLY	\$ 0.00	\$ 2.56	\$ 2.56
058-0141-005-0000	SAFETY LIGHTS ONLY	\$ 0.00	\$ 2.56	\$ 2.56
058-0141-006-0000	SAFETY LIGHTS ONLY	\$ 0.00	\$ 2.56	\$ 2.56
058-0141-007-0000	SAFETY LIGHTS ONLY	\$ 0.00	\$ 2.56	\$ 2.56
058-0142-001-0000	SAFETY LIGHTS ONLY	\$ 0.00	\$ 2.56	\$ 2.56
058-0142-002-0000	SAFETY LIGHTS ONLY	\$ 0.00	\$ 2.56	\$ 2.56
058-0142-003-0000	SAFETY LIGHTS ONLY	\$ 0.00	\$ 2.56	\$ 2.56
058-0142-004-0000	SAFETY LIGHTS ONLY	\$ 0.00	\$ 2.56	\$ 2.56
058-0142-005-0000	SAFETY LIGHTS ONLY	\$ 0.00	\$ 2.56	\$ 2.56
058-0142-006-0000	SAFETY LIGHTS ONLY	\$ 0.00	\$ 2.56	\$ 2.56
058-0142-007-0000	SAFETY LIGHTS ONLY	\$ 0.00	\$ 2.56	\$ 2.56
058-0142-008-0000	SAFETY LIGHTS ONLY	\$ 0.00	\$ 2.56	\$ 2.56
058-0142-009-0000	SAFETY LIGHTS ONLY	\$ 0.00	\$ 2.56	\$ 2.56
058-0142-010-0000	SAFETY LIGHTS ONLY	\$ 0.00	\$ 2.56	\$ 2.56
058-0142-011-0000	SAFETY LIGHTS ONLY	\$ 0.00	\$ 2.56	\$ 2.56
058-0142-012-0000	RESIDENTIAL	\$ 15.32	\$ 2.56	\$ 17.88
058-0142-013-0000	SAFETY LIGHTS ONLY	\$ 0.00	\$ 2.56	\$ 2.56
058-0143-001-0000	SAFETY LIGHTS ONLY	\$ 0.00	\$ 2.56	\$ 2.56
058-0143-002-0000	SAFETY LIGHTS ONLY	\$ 0.00	\$ 2.56	\$ 2.56
058-0143-003-0000	SAFETY LIGHTS ONLY	\$ 0.00	\$ 2.56	\$ 2.56
058-0143-004-0000	SAFETY LIGHTS ONLY	\$ 0.00	\$ 2.56	\$ 2.56
058-0143-005-0000	SAFETY LIGHTS ONLY	\$ 0.00	\$ 2.56	\$ 2.56
058-0143-006-0000	SAFETY LIGHTS ONLY	\$ 0.00	\$ 2.56	\$ 2.56
058-0144-001-0000	SAFETY LIGHTS ONLY	\$ 0.00	\$ 2.56	\$ 2.56
058-0144-002-0000	SAFETY LIGHTS ONLY	\$ 0.00	\$ 2.56	\$ 2.56
058-0145-001-0000	SAFETY LIGHTS ONLY	\$ 0.00	\$ 2.56	\$ 2.56
058-0145-002-0000	SAFETY LIGHTS ONLY	\$ 0.00	\$ 2.56	\$ 2.56
058-0145-003-0000	SAFETY LIGHTS ONLY	\$ 0.00	\$ 2.56	\$ 2.56
058-0145-004-0000	SAFETY LIGHTS ONLY	\$ 0.00	\$ 2.56	\$ 2.56
058-0145-005-0000	SAFETY LIGHTS ONLY	\$ 0.00	\$ 2.56	\$ 2.56

ITEM 10.3.

ATTACHMENT 2
Attachment 2

City of Rancho Cordova
Lighting District No. 2012-1 Exhibit A to the Resolution
Fiscal Year 2026-27 Assessment Roll

APN	District Classification	Street Light Charge	Safety Light Charge	Total Assessment
058-0145-006-0000	SAFETY LIGHTS ONLY	\$ 0.00	\$ 2.56	\$ 2.56
058-0145-007-0000	SAFETY LIGHTS ONLY	\$ 0.00	\$ 2.56	\$ 2.56
058-0145-008-0000	SAFETY LIGHTS ONLY	\$ 0.00	\$ 2.56	\$ 2.56
058-0145-009-0000	SAFETY LIGHTS ONLY	\$ 0.00	\$ 2.56	\$ 2.56
058-0145-010-0000	RESIDENTIAL	\$ 15.32	\$ 2.56	\$ 17.88
058-0145-011-0000	SAFETY LIGHTS ONLY	\$ 0.00	\$ 2.56	\$ 2.56
058-0145-012-0000	SAFETY LIGHTS ONLY	\$ 0.00	\$ 2.56	\$ 2.56
058-0145-013-0000	SAFETY LIGHTS ONLY	\$ 0.00	\$ 2.56	\$ 2.56
058-0145-014-0000	SAFETY LIGHTS ONLY	\$ 0.00	\$ 2.56	\$ 2.56
058-0145-015-0000	SAFETY LIGHTS ONLY	\$ 0.00	\$ 2.56	\$ 2.56
058-0145-016-0000	SAFETY LIGHTS ONLY	\$ 0.00	\$ 2.56	\$ 2.56
058-0145-017-0000	SAFETY LIGHTS ONLY	\$ 0.00	\$ 2.56	\$ 2.56
058-0145-018-0000	SAFETY LIGHTS ONLY	\$ 0.00	\$ 2.56	\$ 2.56
058-0145-019-0000	SAFETY LIGHTS ONLY	\$ 0.00	\$ 2.56	\$ 2.56
058-0145-020-0000	SAFETY LIGHTS ONLY	\$ 0.00	\$ 2.56	\$ 2.56
058-0145-021-0000	SAFETY LIGHTS ONLY	\$ 0.00	\$ 2.56	\$ 2.56
058-0151-001-0000	SAFETY LIGHTS ONLY	\$ 0.00	\$ 2.56	\$ 2.56
058-0151-002-0000	SAFETY LIGHTS ONLY	\$ 0.00	\$ 2.56	\$ 2.56
058-0151-003-0000	SAFETY LIGHTS ONLY	\$ 0.00	\$ 2.56	\$ 2.56
058-0151-004-0000	SAFETY LIGHTS ONLY	\$ 0.00	\$ 2.56	\$ 2.56
058-0151-005-0000	SAFETY LIGHTS ONLY	\$ 0.00	\$ 2.56	\$ 2.56
058-0151-006-0000	RESIDENTIAL	\$ 15.32	\$ 2.56	\$ 17.88
058-0151-007-0000	SAFETY LIGHTS ONLY	\$ 0.00	\$ 2.56	\$ 2.56
058-0151-008-0000	SAFETY LIGHTS ONLY	\$ 0.00	\$ 2.56	\$ 2.56
058-0151-009-0000	SAFETY LIGHTS ONLY	\$ 0.00	\$ 2.56	\$ 2.56
058-0151-010-0000	SAFETY LIGHTS ONLY	\$ 0.00	\$ 2.56	\$ 2.56
058-0152-001-0000	SAFETY LIGHTS ONLY	\$ 0.00	\$ 2.56	\$ 2.56
058-0152-002-0000	SAFETY LIGHTS ONLY	\$ 0.00	\$ 2.56	\$ 2.56
058-0152-003-0000	SAFETY LIGHTS ONLY	\$ 0.00	\$ 2.56	\$ 2.56
058-0152-004-0000	SAFETY LIGHTS ONLY	\$ 0.00	\$ 2.56	\$ 2.56
058-0152-005-0000	SAFETY LIGHTS ONLY	\$ 0.00	\$ 2.56	\$ 2.56
058-0152-006-0000	SAFETY LIGHTS ONLY	\$ 0.00	\$ 2.56	\$ 2.56
058-0152-007-0000	SAFETY LIGHTS ONLY	\$ 0.00	\$ 2.56	\$ 2.56
058-0152-008-0000	SAFETY LIGHTS ONLY	\$ 0.00	\$ 2.56	\$ 2.56
058-0152-009-0000	SAFETY LIGHTS ONLY	\$ 0.00	\$ 2.56	\$ 2.56
058-0152-010-0000	SAFETY LIGHTS ONLY	\$ 0.00	\$ 2.56	\$ 2.56
058-0152-011-0000	SAFETY LIGHTS ONLY	\$ 0.00	\$ 2.56	\$ 2.56
058-0153-001-0000	SAFETY LIGHTS ONLY	\$ 0.00	\$ 2.56	\$ 2.56
058-0153-002-0000	SAFETY LIGHTS ONLY	\$ 0.00	\$ 2.56	\$ 2.56
058-0153-003-0000	SAFETY LIGHTS ONLY	\$ 0.00	\$ 2.56	\$ 2.56
058-0153-004-0000	SAFETY LIGHTS ONLY	\$ 0.00	\$ 2.56	\$ 2.56
058-0153-005-0000	SAFETY LIGHTS ONLY	\$ 0.00	\$ 2.56	\$ 2.56
058-0153-006-0000	RESIDENTIAL	\$ 15.32	\$ 2.56	\$ 17.88
058-0153-007-0000	RESIDENTIAL	\$ 15.32	\$ 2.56	\$ 17.88
058-0153-008-0000	RESIDENTIAL	\$ 15.32	\$ 2.56	\$ 17.88

ITEM 10.3.

**City of Rancho Cordova
Lighting District No. 2012-1 Exhibit A to the Resolution
Fiscal Year 2026-27 Assessment Roll**

ATTACHMENT 2
Attachment 2

APN	District Classification	Street Light Charge	Safety Light Charge	Total Assessment
058-0153-009-0000	RESIDENTIAL	\$ 15.32	\$ 2.56	\$ 17.88
058-0153-010-0000	SAFETY LIGHTS ONLY	\$ 0.00	\$ 2.56	\$ 2.56
058-0153-011-0000	SAFETY LIGHTS ONLY	\$ 0.00	\$ 2.56	\$ 2.56
058-0153-012-0000	SAFETY LIGHTS ONLY	\$ 0.00	\$ 2.56	\$ 2.56
058-0153-013-0000	SAFETY LIGHTS ONLY	\$ 0.00	\$ 2.56	\$ 2.56
058-0153-014-0000	SAFETY LIGHTS ONLY	\$ 0.00	\$ 2.56	\$ 2.56
058-0153-015-0000	SAFETY LIGHTS ONLY	\$ 0.00	\$ 2.56	\$ 2.56
058-0153-016-0000	SAFETY LIGHTS ONLY	\$ 0.00	\$ 2.56	\$ 2.56
058-0153-017-0000	SAFETY LIGHTS ONLY	\$ 0.00	\$ 2.56	\$ 2.56
058-0153-018-0000	SAFETY LIGHTS ONLY	\$ 0.00	\$ 2.56	\$ 2.56
058-0153-019-0000	SAFETY LIGHTS ONLY	\$ 0.00	\$ 2.56	\$ 2.56
058-0153-020-0000	SAFETY LIGHTS ONLY	\$ 0.00	\$ 2.56	\$ 2.56
058-0153-021-0000	SAFETY LIGHTS ONLY	\$ 0.00	\$ 2.56	\$ 2.56
058-0153-022-0000	SAFETY LIGHTS ONLY	\$ 0.00	\$ 2.56	\$ 2.56
058-0153-023-0000	SAFETY LIGHTS ONLY	\$ 0.00	\$ 2.56	\$ 2.56
058-0153-024-0000	SAFETY LIGHTS ONLY	\$ 0.00	\$ 2.56	\$ 2.56
058-0161-001-0000	SAFETY LIGHTS ONLY	\$ 0.00	\$ 2.56	\$ 2.56
058-0162-001-0000	SAFETY LIGHTS ONLY	\$ 0.00	\$ 2.56	\$ 2.56
058-0162-002-0000	SAFETY LIGHTS ONLY	\$ 0.00	\$ 2.56	\$ 2.56
058-0162-003-0000	SAFETY LIGHTS ONLY	\$ 0.00	\$ 2.56	\$ 2.56
058-0162-004-0000	SAFETY LIGHTS ONLY	\$ 0.00	\$ 2.56	\$ 2.56
058-0162-005-0000	SAFETY LIGHTS ONLY	\$ 0.00	\$ 2.56	\$ 2.56
058-0162-006-0000	SAFETY LIGHTS ONLY	\$ 0.00	\$ 2.56	\$ 2.56
058-0162-007-0000	SAFETY LIGHTS ONLY	\$ 0.00	\$ 2.56	\$ 2.56
058-0162-008-0000	SAFETY LIGHTS ONLY	\$ 0.00	\$ 2.56	\$ 2.56
058-0162-009-0000	SAFETY LIGHTS ONLY	\$ 0.00	\$ 2.56	\$ 2.56
058-0162-010-0000	SAFETY LIGHTS ONLY	\$ 0.00	\$ 2.56	\$ 2.56
058-0162-011-0000	SAFETY LIGHTS ONLY	\$ 0.00	\$ 2.56	\$ 2.56
058-0162-012-0000	SAFETY LIGHTS ONLY	\$ 0.00	\$ 2.56	\$ 2.56
058-0162-013-0000	SAFETY LIGHTS ONLY	\$ 0.00	\$ 2.56	\$ 2.56
058-0162-014-0000	SAFETY LIGHTS ONLY	\$ 0.00	\$ 2.56	\$ 2.56
058-0162-015-0000	SAFETY LIGHTS ONLY	\$ 0.00	\$ 2.56	\$ 2.56
058-0162-016-0000	SAFETY LIGHTS ONLY	\$ 0.00	\$ 2.56	\$ 2.56
058-0162-017-0000	SAFETY LIGHTS ONLY	\$ 0.00	\$ 2.56	\$ 2.56
058-0162-018-0000	SAFETY LIGHTS ONLY	\$ 0.00	\$ 2.56	\$ 2.56
058-0162-019-0000	SAFETY LIGHTS ONLY	\$ 0.00	\$ 2.56	\$ 2.56
058-0162-020-0000	SAFETY LIGHTS ONLY	\$ 0.00	\$ 2.56	\$ 2.56
058-0162-021-0000	SAFETY LIGHTS ONLY	\$ 0.00	\$ 2.56	\$ 2.56
058-0162-022-0000	SAFETY LIGHTS ONLY	\$ 0.00	\$ 2.56	\$ 2.56
058-0162-023-0000	SAFETY LIGHTS ONLY	\$ 0.00	\$ 2.56	\$ 2.56
058-0162-024-0000	SAFETY LIGHTS ONLY	\$ 0.00	\$ 2.56	\$ 2.56
058-0163-001-0000	SAFETY LIGHTS ONLY	\$ 0.00	\$ 2.56	\$ 2.56
058-0163-002-0000	SAFETY LIGHTS ONLY	\$ 0.00	\$ 2.56	\$ 2.56
058-0163-003-0000	SAFETY LIGHTS ONLY	\$ 0.00	\$ 2.56	\$ 2.56
058-0163-004-0000	SAFETY LIGHTS ONLY	\$ 0.00	\$ 2.56	\$ 2.56

ITEM 10.3.

**City of Rancho Cordova
Lighting District No. 2012-1 Exhibit A to the Resolution
Fiscal Year 2026-27 Assessment Roll**

**ATTACHMENT 2
Attachment 2**

APN	District Classification	Street Light Charge	Safety Light Charge	Total Assessment
058-0163-005-0000	SAFETY LIGHTS ONLY	\$ 0.00	\$ 2.56	\$ 2.56
058-0163-006-0000	SAFETY LIGHTS ONLY	\$ 0.00	\$ 2.56	\$ 2.56
058-0163-007-0000	SAFETY LIGHTS ONLY	\$ 0.00	\$ 2.56	\$ 2.56
058-0163-008-0000	SAFETY LIGHTS ONLY	\$ 0.00	\$ 2.56	\$ 2.56
058-0163-009-0000	SAFETY LIGHTS ONLY	\$ 0.00	\$ 2.56	\$ 2.56
058-0163-010-0000	SAFETY LIGHTS ONLY	\$ 0.00	\$ 2.56	\$ 2.56
058-0163-011-0000	SAFETY LIGHTS ONLY	\$ 0.00	\$ 2.56	\$ 2.56
058-0163-012-0000	SAFETY LIGHTS ONLY	\$ 0.00	\$ 2.56	\$ 2.56
058-0163-013-0000	SAFETY LIGHTS ONLY	\$ 0.00	\$ 2.56	\$ 2.56
058-0163-014-0000	SAFETY LIGHTS ONLY	\$ 0.00	\$ 2.56	\$ 2.56
058-0163-015-0000	SAFETY LIGHTS ONLY	\$ 0.00	\$ 2.56	\$ 2.56
058-0163-016-0000	SAFETY LIGHTS ONLY	\$ 0.00	\$ 2.56	\$ 2.56
058-0163-017-0000	SAFETY LIGHTS ONLY	\$ 0.00	\$ 2.56	\$ 2.56
058-0163-018-0000	SAFETY LIGHTS ONLY	\$ 0.00	\$ 2.56	\$ 2.56
058-0171-001-0000	SAFETY LIGHTS ONLY	\$ 0.00	\$ 2.56	\$ 2.56
058-0171-002-0000	SAFETY LIGHTS ONLY	\$ 0.00	\$ 2.56	\$ 2.56
058-0171-003-0000	SAFETY LIGHTS ONLY	\$ 0.00	\$ 2.56	\$ 2.56
058-0171-004-0000	SAFETY LIGHTS ONLY	\$ 0.00	\$ 2.56	\$ 2.56
058-0171-005-0000	SAFETY LIGHTS ONLY	\$ 0.00	\$ 2.56	\$ 2.56
058-0171-006-0000	SAFETY LIGHTS ONLY	\$ 0.00	\$ 2.56	\$ 2.56
058-0171-007-0000	SAFETY LIGHTS ONLY	\$ 0.00	\$ 2.56	\$ 2.56
058-0171-008-0000	SAFETY LIGHTS ONLY	\$ 0.00	\$ 2.56	\$ 2.56
058-0171-009-0000	SAFETY LIGHTS ONLY	\$ 0.00	\$ 2.56	\$ 2.56
058-0171-010-0000	SAFETY LIGHTS ONLY	\$ 0.00	\$ 2.56	\$ 2.56
058-0172-001-0000	SAFETY LIGHTS ONLY	\$ 0.00	\$ 2.56	\$ 2.56
058-0172-002-0000	SAFETY LIGHTS ONLY	\$ 0.00	\$ 2.56	\$ 2.56
058-0172-003-0000	SAFETY LIGHTS ONLY	\$ 0.00	\$ 2.56	\$ 2.56
058-0172-004-0000	SAFETY LIGHTS ONLY	\$ 0.00	\$ 2.56	\$ 2.56
058-0172-005-0000	SAFETY LIGHTS ONLY	\$ 0.00	\$ 2.56	\$ 2.56
058-0172-006-0000	SAFETY LIGHTS ONLY	\$ 0.00	\$ 2.56	\$ 2.56
058-0172-007-0000	SAFETY LIGHTS ONLY	\$ 0.00	\$ 2.56	\$ 2.56
058-0172-008-0000	SAFETY LIGHTS ONLY	\$ 0.00	\$ 2.56	\$ 2.56
058-0172-009-0000	SAFETY LIGHTS ONLY	\$ 0.00	\$ 2.56	\$ 2.56
058-0172-010-0000	SAFETY LIGHTS ONLY	\$ 0.00	\$ 2.56	\$ 2.56
058-0172-011-0000	SAFETY LIGHTS ONLY	\$ 0.00	\$ 2.56	\$ 2.56
058-0172-012-0000	SAFETY LIGHTS ONLY	\$ 0.00	\$ 2.56	\$ 2.56
058-0173-001-0000	SAFETY LIGHTS ONLY	\$ 0.00	\$ 2.56	\$ 2.56
058-0173-002-0000	SAFETY LIGHTS ONLY	\$ 0.00	\$ 2.56	\$ 2.56
058-0173-003-0000	SAFETY LIGHTS ONLY	\$ 0.00	\$ 2.56	\$ 2.56
058-0173-004-0000	SAFETY LIGHTS ONLY	\$ 0.00	\$ 2.56	\$ 2.56
058-0173-005-0000	SAFETY LIGHTS ONLY	\$ 0.00	\$ 2.56	\$ 2.56
058-0173-006-0000	SAFETY LIGHTS ONLY	\$ 0.00	\$ 2.56	\$ 2.56
058-0173-007-0000	SAFETY LIGHTS ONLY	\$ 0.00	\$ 2.56	\$ 2.56
058-0173-008-0000	SAFETY LIGHTS ONLY	\$ 0.00	\$ 2.56	\$ 2.56
058-0173-009-0000	SAFETY LIGHTS ONLY	\$ 0.00	\$ 2.56	\$ 2.56

ITEM 10.3.

**City of Rancho Cordova
Lighting District No. 2012-1 Exhibit A to the Resolution
Fiscal Year 2026-27 Assessment Roll**

ATTACHMENT 2
Attachment 2

APN	District Classification	Street Light Charge	Safety Light Charge	Total Assessment
058-0173-010-0000	SAFETY LIGHTS ONLY	\$ 0.00	\$ 2.56	\$ 2.56
058-0173-011-0000	SAFETY LIGHTS ONLY	\$ 0.00	\$ 2.56	\$ 2.56
058-0173-012-0000	SAFETY LIGHTS ONLY	\$ 0.00	\$ 2.56	\$ 2.56
058-0173-013-0000	SAFETY LIGHTS ONLY	\$ 0.00	\$ 2.56	\$ 2.56
058-0173-014-0000	SAFETY LIGHTS ONLY	\$ 0.00	\$ 2.56	\$ 2.56
058-0173-015-0000	SAFETY LIGHTS ONLY	\$ 0.00	\$ 2.56	\$ 2.56
058-0173-016-0000	SAFETY LIGHTS ONLY	\$ 0.00	\$ 2.56	\$ 2.56
058-0173-017-0000	SAFETY LIGHTS ONLY	\$ 0.00	\$ 2.56	\$ 2.56
058-0173-018-0000	SAFETY LIGHTS ONLY	\$ 0.00	\$ 2.56	\$ 2.56
058-0173-019-0000	SAFETY LIGHTS ONLY	\$ 0.00	\$ 2.56	\$ 2.56
058-0173-020-0000	SAFETY LIGHTS ONLY	\$ 0.00	\$ 2.56	\$ 2.56
058-0173-021-0000	SAFETY LIGHTS ONLY	\$ 0.00	\$ 2.56	\$ 2.56
058-0173-022-0000	SAFETY LIGHTS ONLY	\$ 0.00	\$ 2.56	\$ 2.56
058-0173-023-0000	SAFETY LIGHTS ONLY	\$ 0.00	\$ 2.56	\$ 2.56
058-0173-024-0000	SAFETY LIGHTS ONLY	\$ 0.00	\$ 2.56	\$ 2.56
058-0173-025-0000	SAFETY LIGHTS ONLY	\$ 0.00	\$ 2.56	\$ 2.56
058-0173-026-0000	SAFETY LIGHTS ONLY	\$ 0.00	\$ 2.56	\$ 2.56
058-0173-027-0000	SAFETY LIGHTS ONLY	\$ 0.00	\$ 2.56	\$ 2.56
058-0174-001-0000	SAFETY LIGHTS ONLY	\$ 0.00	\$ 2.56	\$ 2.56
058-0174-002-0000	SAFETY LIGHTS ONLY	\$ 0.00	\$ 2.56	\$ 2.56
058-0174-003-0000	SAFETY LIGHTS ONLY	\$ 0.00	\$ 2.56	\$ 2.56
058-0174-004-0000	SAFETY LIGHTS ONLY	\$ 0.00	\$ 2.56	\$ 2.56
058-0174-005-0000	SAFETY LIGHTS ONLY	\$ 0.00	\$ 2.56	\$ 2.56
058-0174-006-0000	SAFETY LIGHTS ONLY	\$ 0.00	\$ 2.56	\$ 2.56
058-0174-007-0000	SAFETY LIGHTS ONLY	\$ 0.00	\$ 2.56	\$ 2.56
058-0174-008-0000	SAFETY LIGHTS ONLY	\$ 0.00	\$ 2.56	\$ 2.56
058-0174-009-0000	SAFETY LIGHTS ONLY	\$ 0.00	\$ 2.56	\$ 2.56
058-0174-010-0000	SAFETY LIGHTS ONLY	\$ 0.00	\$ 2.56	\$ 2.56
058-0174-011-0000	SAFETY LIGHTS ONLY	\$ 0.00	\$ 2.56	\$ 2.56
058-0174-012-0000	SAFETY LIGHTS ONLY	\$ 0.00	\$ 2.56	\$ 2.56
058-0174-013-0000	SAFETY LIGHTS ONLY	\$ 0.00	\$ 2.56	\$ 2.56
058-0174-014-0000	SAFETY LIGHTS ONLY	\$ 0.00	\$ 2.56	\$ 2.56
058-0174-015-0000	SAFETY LIGHTS ONLY	\$ 0.00	\$ 2.56	\$ 2.56
058-0174-016-0000	SAFETY LIGHTS ONLY	\$ 0.00	\$ 2.56	\$ 2.56
058-0174-017-0000	SAFETY LIGHTS ONLY	\$ 0.00	\$ 2.56	\$ 2.56
058-0174-018-0000	SAFETY LIGHTS ONLY	\$ 0.00	\$ 2.56	\$ 2.56
058-0174-019-0000	SAFETY LIGHTS ONLY	\$ 0.00	\$ 2.56	\$ 2.56
058-0174-020-0000	SAFETY LIGHTS ONLY	\$ 0.00	\$ 2.56	\$ 2.56
058-0174-021-0000	SAFETY LIGHTS ONLY	\$ 0.00	\$ 2.56	\$ 2.56
058-0174-022-0000	SAFETY LIGHTS ONLY	\$ 0.00	\$ 2.56	\$ 2.56
058-0174-023-0000	SAFETY LIGHTS ONLY	\$ 0.00	\$ 2.56	\$ 2.56
058-0174-024-0000	SAFETY LIGHTS ONLY	\$ 0.00	\$ 2.56	\$ 2.56
058-0174-025-0000	SAFETY LIGHTS ONLY	\$ 0.00	\$ 2.56	\$ 2.56
058-0181-001-0000	RESIDENTIAL	\$ 15.32	\$ 2.56	\$ 17.88
058-0181-002-0000	SAFETY LIGHTS ONLY	\$ 0.00	\$ 2.56	\$ 2.56

ITEM 10.3.

ATTACHMENT 2
Attachment 2

City of Rancho Cordova
Lighting District No. 2012-1 Exhibit A to the Resolution
Fiscal Year 2026-27 Assessment Roll

APN	District Classification	Street Light Charge	Safety Light Charge	Total Assessment
058-0181-003-0000	SAFETY LIGHTS ONLY	\$ 0.00	\$ 2.56	\$ 2.56
058-0181-004-0000	SAFETY LIGHTS ONLY	\$ 0.00	\$ 2.56	\$ 2.56
058-0181-005-0000	SAFETY LIGHTS ONLY	\$ 0.00	\$ 2.56	\$ 2.56
058-0181-006-0000	SAFETY LIGHTS ONLY	\$ 0.00	\$ 2.56	\$ 2.56
058-0181-007-0000	SAFETY LIGHTS ONLY	\$ 0.00	\$ 2.56	\$ 2.56
058-0181-008-0000	SAFETY LIGHTS ONLY	\$ 0.00	\$ 2.56	\$ 2.56
058-0181-009-0000	SAFETY LIGHTS ONLY	\$ 0.00	\$ 2.56	\$ 2.56
058-0181-010-0000	SAFETY LIGHTS ONLY	\$ 0.00	\$ 2.56	\$ 2.56
058-0181-011-0000	SAFETY LIGHTS ONLY	\$ 0.00	\$ 2.56	\$ 2.56
058-0181-012-0000	SAFETY LIGHTS ONLY	\$ 0.00	\$ 2.56	\$ 2.56
058-0181-013-0000	SAFETY LIGHTS ONLY	\$ 0.00	\$ 2.56	\$ 2.56
058-0181-014-0000	SAFETY LIGHTS ONLY	\$ 0.00	\$ 2.56	\$ 2.56
058-0181-015-0000	SAFETY LIGHTS ONLY	\$ 0.00	\$ 2.56	\$ 2.56
058-0181-016-0000	SAFETY LIGHTS ONLY	\$ 0.00	\$ 2.56	\$ 2.56
058-0181-017-0000	SAFETY LIGHTS ONLY	\$ 0.00	\$ 2.56	\$ 2.56
058-0181-018-0000	SAFETY LIGHTS ONLY	\$ 0.00	\$ 2.56	\$ 2.56
058-0181-019-0000	SAFETY LIGHTS ONLY	\$ 0.00	\$ 2.56	\$ 2.56
058-0181-020-0000	SAFETY LIGHTS ONLY	\$ 0.00	\$ 2.56	\$ 2.56
058-0181-021-0000	SAFETY LIGHTS ONLY	\$ 0.00	\$ 2.56	\$ 2.56
058-0181-022-0000	SAFETY LIGHTS ONLY	\$ 0.00	\$ 2.56	\$ 2.56
058-0181-023-0000	SAFETY LIGHTS ONLY	\$ 0.00	\$ 2.56	\$ 2.56
058-0181-024-0000	SAFETY LIGHTS ONLY	\$ 0.00	\$ 2.56	\$ 2.56
058-0181-025-0000	SAFETY LIGHTS ONLY	\$ 0.00	\$ 2.56	\$ 2.56
058-0181-026-0000	SAFETY LIGHTS ONLY	\$ 0.00	\$ 2.56	\$ 2.56
058-0181-027-0000	SAFETY LIGHTS ONLY	\$ 0.00	\$ 2.56	\$ 2.56
058-0181-028-0000	SAFETY LIGHTS ONLY	\$ 0.00	\$ 2.56	\$ 2.56
058-0181-029-0000	SAFETY LIGHTS ONLY	\$ 0.00	\$ 2.56	\$ 2.56
058-0181-030-0000	SAFETY LIGHTS ONLY	\$ 0.00	\$ 2.56	\$ 2.56
058-0182-001-0000	SAFETY LIGHTS ONLY	\$ 0.00	\$ 2.56	\$ 2.56
058-0182-002-0000	SAFETY LIGHTS ONLY	\$ 0.00	\$ 2.56	\$ 2.56
058-0182-003-0000	SAFETY LIGHTS ONLY	\$ 0.00	\$ 2.56	\$ 2.56
058-0182-004-0000	SAFETY LIGHTS ONLY	\$ 0.00	\$ 2.56	\$ 2.56
058-0182-005-0000	SAFETY LIGHTS ONLY	\$ 0.00	\$ 2.56	\$ 2.56
058-0182-006-0000	SAFETY LIGHTS ONLY	\$ 0.00	\$ 2.56	\$ 2.56
058-0182-007-0000	SAFETY LIGHTS ONLY	\$ 0.00	\$ 2.56	\$ 2.56
058-0182-008-0000	SAFETY LIGHTS ONLY	\$ 0.00	\$ 2.56	\$ 2.56
058-0182-009-0000	SAFETY LIGHTS ONLY	\$ 0.00	\$ 2.56	\$ 2.56
058-0182-010-0000	SAFETY LIGHTS ONLY	\$ 0.00	\$ 2.56	\$ 2.56
058-0182-011-0000	SAFETY LIGHTS ONLY	\$ 0.00	\$ 2.56	\$ 2.56
058-0182-012-0000	SAFETY LIGHTS ONLY	\$ 0.00	\$ 2.56	\$ 2.56
058-0182-013-0000	SAFETY LIGHTS ONLY	\$ 0.00	\$ 2.56	\$ 2.56
058-0182-014-0000	SAFETY LIGHTS ONLY	\$ 0.00	\$ 2.56	\$ 2.56
058-0182-015-0000	SAFETY LIGHTS ONLY	\$ 0.00	\$ 2.56	\$ 2.56
058-0182-016-0000	SAFETY LIGHTS ONLY	\$ 0.00	\$ 2.56	\$ 2.56
058-0182-017-0000	SAFETY LIGHTS ONLY	\$ 0.00	\$ 2.56	\$ 2.56

ITEM 10.3.

ATTACHMENT 2
Attachment 2

City of Rancho Cordova
Lighting District No. 2012-1 Exhibit A to the Resolution
Fiscal Year 2026-27 Assessment Roll

APN	District Classification	Street Light Charge	Safety Light Charge	Total Assessment
058-0182-018-0000	SAFETY LIGHTS ONLY	\$ 0.00	\$ 2.56	\$ 2.56
058-0182-019-0000	SAFETY LIGHTS ONLY	\$ 0.00	\$ 2.56	\$ 2.56
058-0182-020-0000	SAFETY LIGHTS ONLY	\$ 0.00	\$ 2.56	\$ 2.56
058-0182-021-0000	SAFETY LIGHTS ONLY	\$ 0.00	\$ 2.56	\$ 2.56
058-0191-001-0000	SAFETY LIGHTS ONLY	\$ 0.00	\$ 2.56	\$ 2.56
058-0191-002-0000	SAFETY LIGHTS ONLY	\$ 0.00	\$ 2.56	\$ 2.56
058-0191-003-0000	SAFETY LIGHTS ONLY	\$ 0.00	\$ 2.56	\$ 2.56
058-0191-004-0000	SAFETY LIGHTS ONLY	\$ 0.00	\$ 2.56	\$ 2.56
058-0191-005-0000	SAFETY LIGHTS ONLY	\$ 0.00	\$ 2.56	\$ 2.56
058-0191-006-0000	SAFETY LIGHTS ONLY	\$ 0.00	\$ 2.56	\$ 2.56
058-0191-007-0000	SAFETY LIGHTS ONLY	\$ 0.00	\$ 2.56	\$ 2.56
058-0191-008-0000	SAFETY LIGHTS ONLY	\$ 0.00	\$ 2.56	\$ 2.56
058-0191-009-0000	SAFETY LIGHTS ONLY	\$ 0.00	\$ 2.56	\$ 2.56
058-0191-010-0000	SAFETY LIGHTS ONLY	\$ 0.00	\$ 2.56	\$ 2.56
058-0191-011-0000	SAFETY LIGHTS ONLY	\$ 0.00	\$ 2.56	\$ 2.56
058-0191-012-0000	SAFETY LIGHTS ONLY	\$ 0.00	\$ 2.56	\$ 2.56
058-0191-013-0000	SAFETY LIGHTS ONLY	\$ 0.00	\$ 2.56	\$ 2.56
058-0191-014-0000	SAFETY LIGHTS ONLY	\$ 0.00	\$ 2.56	\$ 2.56
058-0191-015-0000	SAFETY LIGHTS ONLY	\$ 0.00	\$ 2.56	\$ 2.56
058-0191-016-0000	SAFETY LIGHTS ONLY	\$ 0.00	\$ 2.56	\$ 2.56
058-0191-017-0000	SAFETY LIGHTS ONLY	\$ 0.00	\$ 2.56	\$ 2.56
058-0191-018-0000	SAFETY LIGHTS ONLY	\$ 0.00	\$ 2.56	\$ 2.56
058-0191-019-0000	SAFETY LIGHTS ONLY	\$ 0.00	\$ 2.56	\$ 2.56
058-0191-020-0000	SAFETY LIGHTS ONLY	\$ 0.00	\$ 2.56	\$ 2.56
058-0192-001-0000	SAFETY LIGHTS ONLY	\$ 0.00	\$ 2.56	\$ 2.56
058-0192-002-0000	SAFETY LIGHTS ONLY	\$ 0.00	\$ 2.56	\$ 2.56
058-0192-003-0000	SAFETY LIGHTS ONLY	\$ 0.00	\$ 2.56	\$ 2.56
058-0192-004-0000	SAFETY LIGHTS ONLY	\$ 0.00	\$ 2.56	\$ 2.56
058-0192-005-0000	SAFETY LIGHTS ONLY	\$ 0.00	\$ 2.56	\$ 2.56
058-0192-006-0000	SAFETY LIGHTS ONLY	\$ 0.00	\$ 2.56	\$ 2.56
058-0192-007-0000	SAFETY LIGHTS ONLY	\$ 0.00	\$ 2.56	\$ 2.56
058-0192-008-0000	SAFETY LIGHTS ONLY	\$ 0.00	\$ 2.56	\$ 2.56
058-0192-009-0000	SAFETY LIGHTS ONLY	\$ 0.00	\$ 2.56	\$ 2.56
058-0192-010-0000	SAFETY LIGHTS ONLY	\$ 0.00	\$ 2.56	\$ 2.56
058-0192-011-0000	SAFETY LIGHTS ONLY	\$ 0.00	\$ 2.56	\$ 2.56
058-0192-012-0000	SAFETY LIGHTS ONLY	\$ 0.00	\$ 2.56	\$ 2.56
058-0192-013-0000	SAFETY LIGHTS ONLY	\$ 0.00	\$ 2.56	\$ 2.56
058-0192-014-0000	SAFETY LIGHTS ONLY	\$ 0.00	\$ 2.56	\$ 2.56
058-0192-015-0000	SAFETY LIGHTS ONLY	\$ 0.00	\$ 2.56	\$ 2.56
058-0192-016-0000	SAFETY LIGHTS ONLY	\$ 0.00	\$ 2.56	\$ 2.56
058-0192-017-0000	SAFETY LIGHTS ONLY	\$ 0.00	\$ 2.56	\$ 2.56
058-0192-018-0000	SAFETY LIGHTS ONLY	\$ 0.00	\$ 2.56	\$ 2.56
058-0192-019-0000	SAFETY LIGHTS ONLY	\$ 0.00	\$ 2.56	\$ 2.56
058-0192-020-0000	SAFETY LIGHTS ONLY	\$ 0.00	\$ 2.56	\$ 2.56
058-0192-021-0000	SAFETY LIGHTS ONLY	\$ 0.00	\$ 2.56	\$ 2.56

ITEM 10.3.

**City of Rancho Cordova
Lighting District No. 2012-1 Exhibit A to the Resolution
Fiscal Year 2026-27 Assessment Roll**

**ATTACHMENT 2
Attachment 2**

APN	District Classification	Street Light Charge	Safety Light Charge	Total Assessment
058-0192-022-0000	SAFETY LIGHTS ONLY	\$ 0.00	\$ 2.56	\$ 2.56
058-0192-023-0000	SAFETY LIGHTS ONLY	\$ 0.00	\$ 2.56	\$ 2.56
058-0193-001-0000	SAFETY LIGHTS ONLY	\$ 0.00	\$ 2.56	\$ 2.56
058-0193-002-0000	SAFETY LIGHTS ONLY	\$ 0.00	\$ 2.56	\$ 2.56
058-0193-003-0000	SAFETY LIGHTS ONLY	\$ 0.00	\$ 2.56	\$ 2.56
058-0193-004-0000	SAFETY LIGHTS ONLY	\$ 0.00	\$ 2.56	\$ 2.56
058-0193-005-0000	SAFETY LIGHTS ONLY	\$ 0.00	\$ 2.56	\$ 2.56
058-0193-006-0000	SAFETY LIGHTS ONLY	\$ 0.00	\$ 2.56	\$ 2.56
058-0193-007-0000	SAFETY LIGHTS ONLY	\$ 0.00	\$ 2.56	\$ 2.56
058-0193-008-0000	SAFETY LIGHTS ONLY	\$ 0.00	\$ 2.56	\$ 2.56
058-0193-009-0000	SAFETY LIGHTS ONLY	\$ 0.00	\$ 2.56	\$ 2.56
058-0193-010-0000	SAFETY LIGHTS ONLY	\$ 0.00	\$ 2.56	\$ 2.56
058-0193-011-0000	SAFETY LIGHTS ONLY	\$ 0.00	\$ 2.56	\$ 2.56
058-0193-012-0000	SAFETY LIGHTS ONLY	\$ 0.00	\$ 2.56	\$ 2.56
058-0193-013-0000	SAFETY LIGHTS ONLY	\$ 0.00	\$ 2.56	\$ 2.56
058-0193-014-0000	SAFETY LIGHTS ONLY	\$ 0.00	\$ 2.56	\$ 2.56
058-0193-015-0000	SAFETY LIGHTS ONLY	\$ 0.00	\$ 2.56	\$ 2.56
058-0193-016-0000	SAFETY LIGHTS ONLY	\$ 0.00	\$ 2.56	\$ 2.56
058-0193-017-0000	SAFETY LIGHTS ONLY	\$ 0.00	\$ 2.56	\$ 2.56
058-0201-001-0000	SAFETY LIGHTS ONLY	\$ 0.00	\$ 2.56	\$ 2.56
058-0201-002-0000	SAFETY LIGHTS ONLY	\$ 0.00	\$ 2.56	\$ 2.56
058-0201-003-0000	SAFETY LIGHTS ONLY	\$ 0.00	\$ 2.56	\$ 2.56
058-0202-001-0000	SAFETY LIGHTS ONLY	\$ 0.00	\$ 2.56	\$ 2.56
058-0202-002-0000	SAFETY LIGHTS ONLY	\$ 0.00	\$ 2.56	\$ 2.56
058-0202-003-0000	SAFETY LIGHTS ONLY	\$ 0.00	\$ 2.56	\$ 2.56
058-0202-004-0000	SAFETY LIGHTS ONLY	\$ 0.00	\$ 2.56	\$ 2.56
058-0202-005-0000	SAFETY LIGHTS ONLY	\$ 0.00	\$ 2.56	\$ 2.56
058-0202-006-0000	SAFETY LIGHTS ONLY	\$ 0.00	\$ 2.56	\$ 2.56
058-0202-007-0000	SAFETY LIGHTS ONLY	\$ 0.00	\$ 2.56	\$ 2.56
058-0202-008-0000	SAFETY LIGHTS ONLY	\$ 0.00	\$ 2.56	\$ 2.56
058-0202-009-0000	SAFETY LIGHTS ONLY	\$ 0.00	\$ 2.56	\$ 2.56
058-0202-010-0000	SAFETY LIGHTS ONLY	\$ 0.00	\$ 2.56	\$ 2.56
058-0202-011-0000	SAFETY LIGHTS ONLY	\$ 0.00	\$ 2.56	\$ 2.56
058-0203-001-0000	SAFETY LIGHTS ONLY	\$ 0.00	\$ 2.56	\$ 2.56
058-0203-002-0000	SAFETY LIGHTS ONLY	\$ 0.00	\$ 2.56	\$ 2.56
058-0203-003-0000	SAFETY LIGHTS ONLY	\$ 0.00	\$ 2.56	\$ 2.56
058-0204-001-0000	SAFETY LIGHTS ONLY	\$ 0.00	\$ 2.56	\$ 2.56
058-0204-002-0000	SAFETY LIGHTS ONLY	\$ 0.00	\$ 2.56	\$ 2.56
058-0204-003-0000	SAFETY LIGHTS ONLY	\$ 0.00	\$ 2.56	\$ 2.56
058-0204-004-0000	SAFETY LIGHTS ONLY	\$ 0.00	\$ 2.56	\$ 2.56
058-0204-005-0000	SAFETY LIGHTS ONLY	\$ 0.00	\$ 2.56	\$ 2.56
058-0204-006-0000	SAFETY LIGHTS ONLY	\$ 0.00	\$ 2.56	\$ 2.56
058-0205-001-0000	SAFETY LIGHTS ONLY	\$ 0.00	\$ 2.56	\$ 2.56
058-0205-002-0000	SAFETY LIGHTS ONLY	\$ 0.00	\$ 2.56	\$ 2.56
058-0206-001-0000	SAFETY LIGHTS ONLY	\$ 0.00	\$ 2.56	\$ 2.56

ITEM 10.3.

ATTACHMENT 2
Attachment 2

City of Rancho Cordova
Lighting District No. 2012-1 Exhibit A to the Resolution
Fiscal Year 2026-27 Assessment Roll

APN	District Classification	Street Light Charge	Safety Light Charge	Total Assessment
058-0206-002-0000	SAFETY LIGHTS ONLY	\$ 0.00	\$ 2.56	\$ 2.56
058-0206-003-0000	SAFETY LIGHTS ONLY	\$ 0.00	\$ 2.56	\$ 2.56
058-0206-004-0000	SAFETY LIGHTS ONLY	\$ 0.00	\$ 2.56	\$ 2.56
058-0206-005-0000	SAFETY LIGHTS ONLY	\$ 0.00	\$ 2.56	\$ 2.56
058-0206-006-0000	SAFETY LIGHTS ONLY	\$ 0.00	\$ 2.56	\$ 2.56
058-0206-007-0000	SAFETY LIGHTS ONLY	\$ 0.00	\$ 2.56	\$ 2.56
058-0206-008-0000	RESIDENTIAL	\$ 15.32	\$ 2.56	\$ 17.88
058-0206-009-0000	SAFETY LIGHTS ONLY	\$ 0.00	\$ 2.56	\$ 2.56
058-0206-010-0000	SAFETY LIGHTS ONLY	\$ 0.00	\$ 2.56	\$ 2.56
058-0206-011-0000	SAFETY LIGHTS ONLY	\$ 0.00	\$ 2.56	\$ 2.56
058-0206-012-0000	SAFETY LIGHTS ONLY	\$ 0.00	\$ 2.56	\$ 2.56
058-0206-013-0000	SAFETY LIGHTS ONLY	\$ 0.00	\$ 2.56	\$ 2.56
058-0206-014-0000	SAFETY LIGHTS ONLY	\$ 0.00	\$ 2.56	\$ 2.56
058-0206-015-0000	SAFETY LIGHTS ONLY	\$ 0.00	\$ 2.56	\$ 2.56
058-0206-016-0000	SAFETY LIGHTS ONLY	\$ 0.00	\$ 2.56	\$ 2.56
058-0206-017-0000	SAFETY LIGHTS ONLY	\$ 0.00	\$ 2.56	\$ 2.56
058-0206-018-0000	SAFETY LIGHTS ONLY	\$ 0.00	\$ 2.56	\$ 2.56
058-0211-001-0000	RESIDENTIAL	\$ 15.32	\$ 2.56	\$ 17.88
058-0211-002-0000	SAFETY LIGHTS ONLY	\$ 0.00	\$ 2.56	\$ 2.56
058-0212-001-0000	SAFETY LIGHTS ONLY	\$ 0.00	\$ 2.56	\$ 2.56
058-0212-002-0000	SAFETY LIGHTS ONLY	\$ 0.00	\$ 2.56	\$ 2.56
058-0213-001-0000	SAFETY LIGHTS ONLY	\$ 0.00	\$ 2.56	\$ 2.56
058-0213-002-0000	SAFETY LIGHTS ONLY	\$ 0.00	\$ 2.56	\$ 2.56
058-0213-003-0000	SAFETY LIGHTS ONLY	\$ 0.00	\$ 2.56	\$ 2.56
058-0213-004-0000	SAFETY LIGHTS ONLY	\$ 0.00	\$ 2.56	\$ 2.56
058-0213-005-0000	SAFETY LIGHTS ONLY	\$ 0.00	\$ 2.56	\$ 2.56
058-0213-006-0000	SAFETY LIGHTS ONLY	\$ 0.00	\$ 2.56	\$ 2.56
058-0214-001-0000	SAFETY LIGHTS ONLY	\$ 0.00	\$ 2.56	\$ 2.56
058-0214-002-0000	SAFETY LIGHTS ONLY	\$ 0.00	\$ 2.56	\$ 2.56
058-0214-003-0000	SAFETY LIGHTS ONLY	\$ 0.00	\$ 2.56	\$ 2.56
058-0214-004-0000	SAFETY LIGHTS ONLY	\$ 0.00	\$ 2.56	\$ 2.56
058-0214-005-0000	SAFETY LIGHTS ONLY	\$ 0.00	\$ 2.56	\$ 2.56
058-0214-006-0000	SAFETY LIGHTS ONLY	\$ 0.00	\$ 2.56	\$ 2.56
058-0214-007-0000	SAFETY LIGHTS ONLY	\$ 0.00	\$ 2.56	\$ 2.56
058-0214-008-0000	SAFETY LIGHTS ONLY	\$ 0.00	\$ 2.56	\$ 2.56
058-0214-009-0000	SAFETY LIGHTS ONLY	\$ 0.00	\$ 2.56	\$ 2.56
058-0214-010-0000	SAFETY LIGHTS ONLY	\$ 0.00	\$ 2.56	\$ 2.56
058-0214-011-0000	SAFETY LIGHTS ONLY	\$ 0.00	\$ 2.56	\$ 2.56
058-0214-012-0000	SAFETY LIGHTS ONLY	\$ 0.00	\$ 2.56	\$ 2.56
058-0214-013-0000	SAFETY LIGHTS ONLY	\$ 0.00	\$ 2.56	\$ 2.56
058-0214-014-0000	SAFETY LIGHTS ONLY	\$ 0.00	\$ 2.56	\$ 2.56
058-0215-001-0000	SAFETY LIGHTS ONLY	\$ 0.00	\$ 2.56	\$ 2.56
058-0215-002-0000	SAFETY LIGHTS ONLY	\$ 0.00	\$ 2.56	\$ 2.56
058-0215-003-0000	SAFETY LIGHTS ONLY	\$ 0.00	\$ 2.56	\$ 2.56
058-0215-004-0000	SAFETY LIGHTS ONLY	\$ 0.00	\$ 2.56	\$ 2.56

ITEM 10.3.

ATTACHMENT 2
Attachment 2

City of Rancho Cordova
Lighting District No. 2012-1 Exhibit A to the Resolution
Fiscal Year 2026-27 Assessment Roll

APN	District Classification	Street Light Charge	Safety Light Charge	Total Assessment
058-0215-005-0000	SAFETY LIGHTS ONLY	\$ 0.00	\$ 2.56	\$ 2.56
058-0215-006-0000	SAFETY LIGHTS ONLY	\$ 0.00	\$ 2.56	\$ 2.56
058-0215-007-0000	SAFETY LIGHTS ONLY	\$ 0.00	\$ 2.56	\$ 2.56
058-0215-008-0000	SAFETY LIGHTS ONLY	\$ 0.00	\$ 2.56	\$ 2.56
058-0215-009-0000	SAFETY LIGHTS ONLY	\$ 0.00	\$ 2.56	\$ 2.56
058-0215-010-0000	SAFETY LIGHTS ONLY	\$ 0.00	\$ 2.56	\$ 2.56
058-0215-011-0000	SAFETY LIGHTS ONLY	\$ 0.00	\$ 2.56	\$ 2.56
058-0215-012-0000	SAFETY LIGHTS ONLY	\$ 0.00	\$ 2.56	\$ 2.56
058-0215-013-0000	SAFETY LIGHTS ONLY	\$ 0.00	\$ 2.56	\$ 2.56
058-0215-014-0000	SAFETY LIGHTS ONLY	\$ 0.00	\$ 2.56	\$ 2.56
058-0215-015-0000	SAFETY LIGHTS ONLY	\$ 0.00	\$ 2.56	\$ 2.56
058-0215-016-0000	SAFETY LIGHTS ONLY	\$ 0.00	\$ 2.56	\$ 2.56
058-0215-017-0000	SAFETY LIGHTS ONLY	\$ 0.00	\$ 2.56	\$ 2.56
058-0215-018-0000	SAFETY LIGHTS ONLY	\$ 0.00	\$ 2.56	\$ 2.56
058-0215-019-0000	SAFETY LIGHTS ONLY	\$ 0.00	\$ 2.56	\$ 2.56
058-0216-001-0000	SAFETY LIGHTS ONLY	\$ 0.00	\$ 2.56	\$ 2.56
058-0216-002-0000	SAFETY LIGHTS ONLY	\$ 0.00	\$ 2.56	\$ 2.56
058-0216-003-0000	SAFETY LIGHTS ONLY	\$ 0.00	\$ 2.56	\$ 2.56
058-0216-004-0000	SAFETY LIGHTS ONLY	\$ 0.00	\$ 2.56	\$ 2.56
058-0216-005-0000	SAFETY LIGHTS ONLY	\$ 0.00	\$ 2.56	\$ 2.56
058-0216-006-0000	SAFETY LIGHTS ONLY	\$ 0.00	\$ 2.56	\$ 2.56
058-0216-007-0000	SAFETY LIGHTS ONLY	\$ 0.00	\$ 2.56	\$ 2.56
058-0216-008-0000	SAFETY LIGHTS ONLY	\$ 0.00	\$ 2.56	\$ 2.56
058-0216-009-0000	SAFETY LIGHTS ONLY	\$ 0.00	\$ 2.56	\$ 2.56
058-0216-010-0000	SAFETY LIGHTS ONLY	\$ 0.00	\$ 2.56	\$ 2.56
058-0216-011-0000	SAFETY LIGHTS ONLY	\$ 0.00	\$ 2.56	\$ 2.56
058-0216-012-0000	SAFETY LIGHTS ONLY	\$ 0.00	\$ 2.56	\$ 2.56
058-0216-013-0000	SAFETY LIGHTS ONLY	\$ 0.00	\$ 2.56	\$ 2.56
058-0216-014-0000	SAFETY LIGHTS ONLY	\$ 0.00	\$ 2.56	\$ 2.56
058-0216-015-0000	SAFETY LIGHTS ONLY	\$ 0.00	\$ 2.56	\$ 2.56
058-0216-016-0000	SAFETY LIGHTS ONLY	\$ 0.00	\$ 2.56	\$ 2.56
058-0216-017-0000	SAFETY LIGHTS ONLY	\$ 0.00	\$ 2.56	\$ 2.56
058-0216-018-0000	SAFETY LIGHTS ONLY	\$ 0.00	\$ 2.56	\$ 2.56
058-0221-001-0000	SAFETY LIGHTS ONLY	\$ 0.00	\$ 2.56	\$ 2.56
058-0221-002-0000	SAFETY LIGHTS ONLY	\$ 0.00	\$ 2.56	\$ 2.56
058-0221-003-0000	SAFETY LIGHTS ONLY	\$ 0.00	\$ 2.56	\$ 2.56
058-0221-004-0000	SAFETY LIGHTS ONLY	\$ 0.00	\$ 2.56	\$ 2.56
058-0221-005-0000	SAFETY LIGHTS ONLY	\$ 0.00	\$ 2.56	\$ 2.56
058-0221-006-0000	SAFETY LIGHTS ONLY	\$ 0.00	\$ 2.56	\$ 2.56
058-0221-007-0000	SAFETY LIGHTS ONLY	\$ 0.00	\$ 2.56	\$ 2.56
058-0221-008-0000	SAFETY LIGHTS ONLY	\$ 0.00	\$ 2.56	\$ 2.56
058-0221-009-0000	SAFETY LIGHTS ONLY	\$ 0.00	\$ 2.56	\$ 2.56
058-0221-010-0000	SAFETY LIGHTS ONLY	\$ 0.00	\$ 2.56	\$ 2.56
058-0221-011-0000	SAFETY LIGHTS ONLY	\$ 0.00	\$ 2.56	\$ 2.56
058-0221-012-0000	SAFETY LIGHTS ONLY	\$ 0.00	\$ 2.56	\$ 2.56

ITEM 10.3.

ATTACHMENT 2
Attachment 2

City of Rancho Cordova
Lighting District No. 2012-1 Exhibit A to the Resolution
Fiscal Year 2026-27 Assessment Roll

APN	District Classification	Street Light Charge	Safety Light Charge	Total Assessment
058-0221-013-0000	SAFETY LIGHTS ONLY	\$ 0.00	\$ 2.56	\$ 2.56
058-0221-014-0000	SAFETY LIGHTS ONLY	\$ 0.00	\$ 2.56	\$ 2.56
058-0221-015-0000	SAFETY LIGHTS ONLY	\$ 0.00	\$ 2.56	\$ 2.56
058-0221-016-0000	SAFETY LIGHTS ONLY	\$ 0.00	\$ 2.56	\$ 2.56
058-0221-017-0000	SAFETY LIGHTS ONLY	\$ 0.00	\$ 2.56	\$ 2.56
058-0221-018-0000	SAFETY LIGHTS ONLY	\$ 0.00	\$ 2.56	\$ 2.56
058-0221-019-0000	SAFETY LIGHTS ONLY	\$ 0.00	\$ 2.56	\$ 2.56
058-0221-020-0000	SAFETY LIGHTS ONLY	\$ 0.00	\$ 2.56	\$ 2.56
058-0221-021-0000	SAFETY LIGHTS ONLY	\$ 0.00	\$ 2.56	\$ 2.56
058-0221-022-0000	SAFETY LIGHTS ONLY	\$ 0.00	\$ 2.56	\$ 2.56
058-0221-023-0000	SAFETY LIGHTS ONLY	\$ 0.00	\$ 2.56	\$ 2.56
058-0221-024-0000	SAFETY LIGHTS ONLY	\$ 0.00	\$ 2.56	\$ 2.56
058-0221-025-0000	SAFETY LIGHTS ONLY	\$ 0.00	\$ 2.56	\$ 2.56
058-0221-026-0000	SAFETY LIGHTS ONLY	\$ 0.00	\$ 2.56	\$ 2.56
058-0221-027-0000	SAFETY LIGHTS ONLY	\$ 0.00	\$ 2.56	\$ 2.56
058-0221-028-0000	SAFETY LIGHTS ONLY	\$ 0.00	\$ 2.56	\$ 2.56
058-0221-029-0000	SAFETY LIGHTS ONLY	\$ 0.00	\$ 2.56	\$ 2.56
058-0221-030-0000	SAFETY LIGHTS ONLY	\$ 0.00	\$ 2.56	\$ 2.56
058-0222-001-0000	SAFETY LIGHTS ONLY	\$ 0.00	\$ 2.56	\$ 2.56
058-0222-002-0000	SAFETY LIGHTS ONLY	\$ 0.00	\$ 2.56	\$ 2.56
058-0222-003-0000	SAFETY LIGHTS ONLY	\$ 0.00	\$ 2.56	\$ 2.56
058-0222-004-0000	SAFETY LIGHTS ONLY	\$ 0.00	\$ 2.56	\$ 2.56
058-0222-005-0000	SAFETY LIGHTS ONLY	\$ 0.00	\$ 2.56	\$ 2.56
058-0222-006-0000	SAFETY LIGHTS ONLY	\$ 0.00	\$ 2.56	\$ 2.56
058-0222-007-0000	SAFETY LIGHTS ONLY	\$ 0.00	\$ 2.56	\$ 2.56
058-0222-008-0000	SAFETY LIGHTS ONLY	\$ 0.00	\$ 2.56	\$ 2.56
058-0222-009-0000	SAFETY LIGHTS ONLY	\$ 0.00	\$ 2.56	\$ 2.56
058-0222-010-0000	SAFETY LIGHTS ONLY	\$ 0.00	\$ 2.56	\$ 2.56
058-0222-011-0000	SAFETY LIGHTS ONLY	\$ 0.00	\$ 2.56	\$ 2.56
058-0222-012-0000	SAFETY LIGHTS ONLY	\$ 0.00	\$ 2.56	\$ 2.56
058-0222-013-0000	SAFETY LIGHTS ONLY	\$ 0.00	\$ 2.56	\$ 2.56
058-0222-014-0000	SAFETY LIGHTS ONLY	\$ 0.00	\$ 2.56	\$ 2.56
058-0222-015-0000	SAFETY LIGHTS ONLY	\$ 0.00	\$ 2.56	\$ 2.56
058-0222-016-0000	SAFETY LIGHTS ONLY	\$ 0.00	\$ 2.56	\$ 2.56
058-0222-017-0000	SAFETY LIGHTS ONLY	\$ 0.00	\$ 2.56	\$ 2.56
058-0222-018-0000	SAFETY LIGHTS ONLY	\$ 0.00	\$ 2.56	\$ 2.56
058-0222-019-0000	SAFETY LIGHTS ONLY	\$ 0.00	\$ 2.56	\$ 2.56
058-0222-020-0000	SAFETY LIGHTS ONLY	\$ 0.00	\$ 2.56	\$ 2.56
058-0222-021-0000	SAFETY LIGHTS ONLY	\$ 0.00	\$ 2.56	\$ 2.56
058-0223-001-0000	SAFETY LIGHTS ONLY	\$ 0.00	\$ 2.56	\$ 2.56
058-0223-002-0000	SAFETY LIGHTS ONLY	\$ 0.00	\$ 2.56	\$ 2.56
058-0223-003-0000	SAFETY LIGHTS ONLY	\$ 0.00	\$ 2.56	\$ 2.56
058-0223-004-0000	SAFETY LIGHTS ONLY	\$ 0.00	\$ 2.56	\$ 2.56
058-0223-005-0000	SAFETY LIGHTS ONLY	\$ 0.00	\$ 2.56	\$ 2.56
058-0223-006-0000	SAFETY LIGHTS ONLY	\$ 0.00	\$ 2.56	\$ 2.56

ITEM 10.3.

ATTACHMENT 2
Attachment 2

City of Rancho Cordova
Lighting District No. 2012-1 Exhibit A to the Resolution
Fiscal Year 2026-27 Assessment Roll

APN	District Classification	Street Light Charge	Safety Light Charge	Total Assessment
058-0223-007-0000	SAFETY LIGHTS ONLY	\$ 0.00	\$ 2.56	\$ 2.56
058-0223-008-0000	SAFETY LIGHTS ONLY	\$ 0.00	\$ 2.56	\$ 2.56
058-0223-009-0000	SAFETY LIGHTS ONLY	\$ 0.00	\$ 2.56	\$ 2.56
058-0223-010-0000	SAFETY LIGHTS ONLY	\$ 0.00	\$ 2.56	\$ 2.56
058-0223-011-0000	SAFETY LIGHTS ONLY	\$ 0.00	\$ 2.56	\$ 2.56
058-0223-012-0000	SAFETY LIGHTS ONLY	\$ 0.00	\$ 2.56	\$ 2.56
058-0223-013-0000	RESIDENTIAL	\$ 15.32	\$ 2.56	\$ 17.88
058-0223-014-0000	RESIDENTIAL	\$ 15.32	\$ 2.56	\$ 17.88
058-0223-015-0000	RESIDENTIAL	\$ 15.32	\$ 2.56	\$ 17.88
058-0223-016-0000	RESIDENTIAL	\$ 15.32	\$ 2.56	\$ 17.88
058-0223-017-0000	SAFETY LIGHTS ONLY	\$ 0.00	\$ 2.56	\$ 2.56
058-0223-018-0000	SAFETY LIGHTS ONLY	\$ 0.00	\$ 2.56	\$ 2.56
058-0223-019-0000	RESIDENTIAL	\$ 15.32	\$ 2.56	\$ 17.88
058-0223-020-0000	RESIDENTIAL	\$ 15.32	\$ 2.56	\$ 17.88
058-0223-021-0000	SAFETY LIGHTS ONLY	\$ 0.00	\$ 2.56	\$ 2.56
058-0223-022-0000	SAFETY LIGHTS ONLY	\$ 0.00	\$ 2.56	\$ 2.56
058-0224-001-0000	SAFETY LIGHTS ONLY	\$ 0.00	\$ 2.56	\$ 2.56
058-0224-002-0000	SAFETY LIGHTS ONLY	\$ 0.00	\$ 2.56	\$ 2.56
058-0224-003-0000	SAFETY LIGHTS ONLY	\$ 0.00	\$ 2.56	\$ 2.56
058-0224-004-0000	SAFETY LIGHTS ONLY	\$ 0.00	\$ 2.56	\$ 2.56
058-0224-005-0000	SAFETY LIGHTS ONLY	\$ 0.00	\$ 2.56	\$ 2.56
058-0224-006-0000	SAFETY LIGHTS ONLY	\$ 0.00	\$ 2.56	\$ 2.56
058-0224-007-0000	SAFETY LIGHTS ONLY	\$ 0.00	\$ 2.56	\$ 2.56
058-0224-008-0000	SAFETY LIGHTS ONLY	\$ 0.00	\$ 2.56	\$ 2.56
058-0224-009-0000	SAFETY LIGHTS ONLY	\$ 0.00	\$ 2.56	\$ 2.56
058-0224-010-0000	SAFETY LIGHTS ONLY	\$ 0.00	\$ 2.56	\$ 2.56
058-0224-011-0000	SAFETY LIGHTS ONLY	\$ 0.00	\$ 2.56	\$ 2.56
058-0224-012-0000	SAFETY LIGHTS ONLY	\$ 0.00	\$ 2.56	\$ 2.56
058-0224-013-0000	SAFETY LIGHTS ONLY	\$ 0.00	\$ 2.56	\$ 2.56
058-0224-014-0000	SAFETY LIGHTS ONLY	\$ 0.00	\$ 2.56	\$ 2.56
058-0224-015-0000	SAFETY LIGHTS ONLY	\$ 0.00	\$ 2.56	\$ 2.56
058-0224-016-0000	SAFETY LIGHTS ONLY	\$ 0.00	\$ 2.56	\$ 2.56
058-0224-017-0000	SAFETY LIGHTS ONLY	\$ 0.00	\$ 2.56	\$ 2.56
058-0224-018-0000	SAFETY LIGHTS ONLY	\$ 0.00	\$ 2.56	\$ 2.56
058-0230-005-0000	NONRES	\$ 84.39	\$ 2.56	\$ 86.94
058-0230-011-0000	NONRES	\$ 41.56	\$ 2.56	\$ 44.12
058-0230-013-0000	SAFETY LIGHTS ONLY	\$ 0.00	\$ 2.56	\$ 2.56
058-0230-014-0000	NONRES	\$ 80.36	\$ 2.56	\$ 82.92
058-0230-015-0000	NONRES	\$ 89.42	\$ 2.56	\$ 91.98
058-0230-016-0000	SAFETY LIGHTS ONLY	\$ 0.00	\$ 2.56	\$ 2.56
058-0241-021-0000	SAFETY LIGHTS ONLY	\$ 0.00	\$ 2.56	\$ 2.56
058-0241-022-0000	SAFETY LIGHTS ONLY	\$ 0.00	\$ 2.56	\$ 2.56
058-0241-023-0000	SAFETY LIGHTS ONLY	\$ 0.00	\$ 2.56	\$ 2.56
058-0241-024-0000	SAFETY LIGHTS ONLY	\$ 0.00	\$ 2.56	\$ 2.56
058-0241-025-0000	SAFETY LIGHTS ONLY	\$ 0.00	\$ 2.56	\$ 2.56

ITEM 10.3.

ATTACHMENT 2
Attachment 2

City of Rancho Cordova
Lighting District No. 2012-1 Exhibit A to the Resolution
Fiscal Year 2026-27 Assessment Roll

APN	District Classification	Street Light Charge	Safety Light Charge	Total Assessment
058-0241-026-0000	SAFETY LIGHTS ONLY	\$ 0.00	\$ 2.56	\$ 2.56
058-0241-027-0000	SAFETY LIGHTS ONLY	\$ 0.00	\$ 2.56	\$ 2.56
058-0241-028-0000	NONRES	\$ 42.57	\$ 2.56	\$ 45.12
058-0241-029-0000	NONRES	\$ 31.74	\$ 2.56	\$ 34.30
058-0241-030-0000	NONRES	\$ 22.92	\$ 2.56	\$ 25.48
058-0241-031-0000	SAFETY LIGHTS ONLY	\$ 0.00	\$ 2.56	\$ 2.56
058-0242-007-0000	NONRES	\$ 57.43	\$ 2.56	\$ 59.98
058-0242-008-0000	NONRES	\$ 74.06	\$ 2.56	\$ 76.62
058-0242-009-0000	SAFETY LIGHTS ONLY	\$ 0.00	\$ 2.56	\$ 2.56
058-0242-010-0000	SAFETY LIGHTS ONLY	\$ 0.00	\$ 2.56	\$ 2.56
058-0242-011-0000	SAFETY LIGHTS ONLY	\$ 0.00	\$ 2.56	\$ 2.56
058-0242-012-0000	SAFETY LIGHTS ONLY	\$ 0.00	\$ 2.56	\$ 2.56
058-0242-013-0000	NONRES	\$ 14.61	\$ 2.56	\$ 17.16
058-0242-014-0000	NONRES	\$ 14.61	\$ 2.56	\$ 17.16
058-0242-015-0000	NONRES	\$ 30.73	\$ 2.56	\$ 33.28
058-0243-001-0000	SAFETY LIGHTS ONLY	\$ 0.00	\$ 2.56	\$ 2.56
058-0243-002-0000	SAFETY LIGHTS ONLY	\$ 0.00	\$ 2.56	\$ 2.56
058-0243-003-0000	SAFETY LIGHTS ONLY	\$ 0.00	\$ 2.56	\$ 2.56
058-0251-001-0000	SAFETY LIGHTS ONLY	\$ 0.00	\$ 2.56	\$ 2.56
058-0251-003-0000	NONRES	\$ 130.74	\$ 2.56	\$ 133.30
058-0251-006-0000	SAFETY LIGHTS ONLY	\$ 0.00	\$ 2.56	\$ 2.56
058-0252-006-0000	NONRES	\$ 40.81	\$ 2.56	\$ 43.36
058-0252-007-0000	NONRES	\$ 36.27	\$ 2.56	\$ 38.82
058-0252-013-0000	NONRES	\$ 253.92	\$ 2.56	\$ 256.48
058-0261-002-0000	NONRES	\$ 109.83	\$ 2.56	\$ 112.38
058-0261-011-0000	NONRES	\$ 74.81	\$ 2.56	\$ 77.36
058-0261-017-0000	NONRES	\$ 94.97	\$ 2.56	\$ 97.52
058-0261-021-0000	NONRES	\$ 100.76	\$ 2.56	\$ 103.32
058-0261-023-0000	NONRES	\$ 164.99	\$ 2.56	\$ 167.54
058-0261-028-0000	NONRES	\$ 164.49	\$ 2.56	\$ 167.04
058-0261-030-0000	NONRES	\$ 394.48	\$ 2.56	\$ 397.04
058-0261-032-0000	NONRES	\$ 50.38	\$ 2.56	\$ 52.94
058-0261-033-0000	NONRES	\$ 68.01	\$ 2.56	\$ 70.56
058-0261-037-0000	NONRES	\$ 118.90	\$ 2.56	\$ 121.46
058-0261-039-0000	NONRES	\$ 47.36	\$ 2.56	\$ 49.92
058-0261-040-0000	NONRES	\$ 70.53	\$ 2.56	\$ 73.08
058-0261-044-0000	NONRES	\$ 201.02	\$ 2.56	\$ 203.58
058-0261-047-0000	NONRES	\$ 0.00	\$ 2.56	\$ 2.56
058-0261-048-0000	SAFETY LIGHTS ONLY	\$ 0.00	\$ 2.56	\$ 2.56
058-0261-049-0000	NONRES	\$ 49.62	\$ 2.56	\$ 52.18
058-0261-050-0000	SAFETY LIGHTS ONLY	\$ 0.00	\$ 2.56	\$ 2.56
058-0261-051-0000	NONRES	\$ 85.65	\$ 2.56	\$ 88.20
058-0261-054-0000	SAFETY LIGHTS ONLY	\$ 0.00	\$ 2.56	\$ 2.56
058-0261-055-0000	SAFETY LIGHTS ONLY	\$ 0.00	\$ 2.56	\$ 2.56
058-0261-056-0000	NONRES	\$ 0.00	\$ 2.56	\$ 2.56

ITEM 10.3.

ATTACHMENT 2
Attachment 2

City of Rancho Cordova
Lighting District No. 2012-1 Exhibit A to the Resolution
Fiscal Year 2026-27 Assessment Roll

APN	District Classification	Street Light Charge	Safety Light Charge	Total Assessment
058-0262-001-0000	SAFETY LIGHTS ONLY	\$ 0.00	\$ 2.56	\$ 2.56
058-0262-006-0000	SAFETY LIGHTS ONLY	\$ 0.00	\$ 2.56	\$ 2.56
058-0262-012-0000	NONRES	\$ 52.90	\$ 2.56	\$ 55.46
058-0262-013-0000	SAFETY LIGHTS ONLY	\$ 0.00	\$ 2.56	\$ 2.56
058-0262-014-0000	SAFETY LIGHTS ONLY	\$ 0.00	\$ 2.56	\$ 2.56
058-0262-015-0000	SAFETY LIGHTS ONLY	\$ 0.00	\$ 2.56	\$ 2.56
058-0262-016-0000	SAFETY LIGHTS ONLY	\$ 0.00	\$ 2.56	\$ 2.56
058-0262-017-0000	SAFETY LIGHTS ONLY	\$ 0.00	\$ 2.56	\$ 2.56
058-0262-018-0000	SAFETY LIGHTS ONLY	\$ 0.00	\$ 2.56	\$ 2.56
058-0262-019-0000	SAFETY LIGHTS ONLY	\$ 0.00	\$ 2.56	\$ 2.56
058-0262-020-0000	SAFETY LIGHTS ONLY	\$ 0.00	\$ 2.56	\$ 2.56
058-0262-021-0000	SAFETY LIGHTS ONLY	\$ 0.00	\$ 2.56	\$ 2.56
058-0270-004-0000	SAFETY LIGHTS ONLY	\$ 0.00	\$ 2.56	\$ 2.56
058-0270-024-0000	NONRES	\$ 104.29	\$ 2.56	\$ 106.84
058-0270-029-0000	NONRES	\$ 65.49	\$ 2.56	\$ 68.04
058-0270-030-0000	NONRES	\$ 71.04	\$ 2.56	\$ 73.60
058-0270-031-0000	NONRES	\$ 45.59	\$ 2.56	\$ 48.14
058-0270-034-0000	NONRES	\$ 71.04	\$ 2.56	\$ 73.60
058-0270-035-0000	NONRES	\$ 83.63	\$ 2.56	\$ 86.18
058-0270-045-0000	SAFETY LIGHTS ONLY	\$ 0.00	\$ 2.56	\$ 2.56
058-0270-049-0000	NONRES	\$ 53.91	\$ 2.56	\$ 56.46
058-0270-050-0000	NONRES	\$ 157.69	\$ 2.56	\$ 160.24
058-0270-058-0000	NONRES	\$ 154.67	\$ 2.56	\$ 157.22
058-0270-059-0000	NONRES	\$ 100.76	\$ 2.56	\$ 103.32
058-0270-060-0000	NONRES	\$ 0.00	\$ 2.56	\$ 2.56
058-0270-061-0000	NONRES	\$ 57.94	\$ 2.56	\$ 60.50
058-0270-062-0000	NONRES	\$ 206.05	\$ 2.56	\$ 208.60
058-0270-064-0000	SAFETY LIGHTS ONLY	\$ 0.00	\$ 2.56	\$ 2.56
058-0280-004-0000	NONRES	\$ 38.79	\$ 2.56	\$ 41.34
058-0280-008-0000	NONRES	\$ 57.94	\$ 2.56	\$ 60.50
058-0280-010-0000	SAFETY LIGHTS ONLY	\$ 0.00	\$ 2.56	\$ 2.56
058-0280-011-0000	NONRES	\$ 32.75	\$ 2.56	\$ 35.30
058-0280-012-0000	NONRES	\$ 19.90	\$ 2.56	\$ 22.46
058-0280-016-0000	SAFETY LIGHTS ONLY	\$ 0.00	\$ 2.56	\$ 2.56
058-0280-019-0000	NONRES	\$ 28.97	\$ 2.56	\$ 31.52
058-0280-021-0000	SAFETY LIGHTS ONLY	\$ 0.00	\$ 2.56	\$ 2.56
058-0280-023-0000	SAFETY LIGHTS ONLY	\$ 0.00	\$ 2.56	\$ 2.56
058-0280-024-0000	SAFETY LIGHTS ONLY	\$ 0.00	\$ 2.56	\$ 2.56
058-0280-027-0000	NONRES	\$ 55.17	\$ 2.56	\$ 57.72
058-0291-003-0000	SAFETY LIGHTS ONLY	\$ 0.00	\$ 2.56	\$ 2.56
058-0291-004-0000	NONRES	\$ 53.91	\$ 2.56	\$ 56.46
058-0291-005-0000	NONRES	\$ 56.68	\$ 2.56	\$ 59.24
058-0291-007-0000	NONRES	\$ 108.82	\$ 2.56	\$ 111.38
058-0300-001-0000	SAFETY LIGHTS ONLY	\$ 0.00	\$ 2.56	\$ 2.56
058-0311-002-0000	NONRES	\$ 16.88	\$ 2.56	\$ 19.44

ITEM 10.3.

ATTACHMENT 2
Attachment 2

City of Rancho Cordova
Lighting District No. 2012-1 Exhibit A to the Resolution
Fiscal Year 2026-27 Assessment Roll

APN	District Classification	Street Light Charge	Safety Light Charge	Total Assessment
058-0311-003-0000	NONRES	\$ 16.88	\$ 2.56	\$ 19.44
058-0311-004-0000	NONRES	\$ 16.88	\$ 2.56	\$ 19.44
058-0311-005-0000	NONRES	\$ 16.88	\$ 2.56	\$ 19.44
058-0311-006-0000	NONRES	\$ 16.88	\$ 2.56	\$ 19.44
058-0311-007-0000	NONRES	\$ 16.88	\$ 2.56	\$ 19.44
058-0311-008-0000	NONRES	\$ 15.37	\$ 2.56	\$ 17.92
058-0311-009-0000	NONRES	\$ 15.37	\$ 2.56	\$ 17.92
058-0311-010-0000	NONRES	\$ 15.37	\$ 2.56	\$ 17.92
058-0311-011-0000	NONRES	\$ 49.37	\$ 2.56	\$ 51.92
058-0311-012-0000	NONRES	\$ 9.82	\$ 2.56	\$ 12.38
058-0311-013-0000	NONRES	\$ 9.82	\$ 2.56	\$ 12.38
058-0311-014-0000	NONRES	\$ 10.33	\$ 2.56	\$ 12.88
058-0311-015-0000	NONRES	\$ 48.36	\$ 2.56	\$ 50.92
058-0311-016-0000	RESIDENTIAL	\$ 15.32	\$ 2.56	\$ 17.88
058-0311-017-0000	RESIDENTIAL	\$ 15.32	\$ 2.56	\$ 17.88
058-0311-018-0000	RESIDENTIAL	\$ 15.32	\$ 2.56	\$ 17.88
058-0311-019-0000	RESIDENTIAL	\$ 15.32	\$ 2.56	\$ 17.88
058-0311-020-0000	RESIDENTIAL	\$ 15.32	\$ 2.56	\$ 17.88
058-0311-021-0000	RESIDENTIAL	\$ 15.32	\$ 2.56	\$ 17.88
058-0311-022-0000	RESIDENTIAL	\$ 15.32	\$ 2.56	\$ 17.88
058-0311-023-0000	RESIDENTIAL	\$ 15.32	\$ 2.56	\$ 17.88
058-0311-024-0000	RESIDENTIAL	\$ 15.32	\$ 2.56	\$ 17.88
058-0311-025-0000	RESIDENTIAL	\$ 15.32	\$ 2.56	\$ 17.88
058-0311-026-0000	RESIDENTIAL	\$ 15.32	\$ 2.56	\$ 17.88
058-0311-027-0000	RESIDENTIAL	\$ 15.32	\$ 2.56	\$ 17.88
058-0311-028-0000	RESIDENTIAL	\$ 15.32	\$ 2.56	\$ 17.88
058-0311-029-0000	RESIDENTIAL	\$ 15.32	\$ 2.56	\$ 17.88
058-0311-030-0000	RESIDENTIAL	\$ 15.32	\$ 2.56	\$ 17.88
058-0311-031-0000	RESIDENTIAL	\$ 15.32	\$ 2.56	\$ 17.88
058-0311-032-0000	RESIDENTIAL	\$ 15.32	\$ 2.56	\$ 17.88
058-0311-033-0000	NONRES	\$ 28.21	\$ 2.56	\$ 30.76
058-0312-001-0000	RESIDENTIAL	\$ 15.32	\$ 2.56	\$ 17.88
058-0312-002-0000	NONRES	\$ 17.13	\$ 2.56	\$ 19.68
058-0312-003-0000	NONRES	\$ 17.13	\$ 2.56	\$ 19.68
058-0312-004-0000	NONRES	\$ 17.13	\$ 2.56	\$ 19.68
058-0312-005-0000	NONRES	\$ 17.13	\$ 2.56	\$ 19.68
058-0312-006-0000	NONRES	\$ 23.43	\$ 2.56	\$ 25.98
058-0312-007-0000	NONRES	\$ 20.91	\$ 2.56	\$ 23.46
058-0312-008-0000	NONRES	\$ 17.38	\$ 2.56	\$ 19.94
058-0312-009-0000	NONRES	\$ 17.38	\$ 2.56	\$ 19.94
058-0312-010-0000	NONRES	\$ 17.38	\$ 2.56	\$ 19.94
058-0312-011-0000	NONRES	\$ 17.38	\$ 2.56	\$ 19.94
058-0312-012-0000	NONRES	\$ 16.88	\$ 2.56	\$ 19.44
058-0312-013-0000	NONRES	\$ 39.04	\$ 2.56	\$ 41.60
058-0312-014-0000	RESIDENTIAL	\$ 15.32	\$ 2.56	\$ 17.88

ITEM 10.3.

ATTACHMENT 2
Attachment 2

City of Rancho Cordova
Lighting District No. 2012-1 Exhibit A to the Resolution
Fiscal Year 2026-27 Assessment Roll

APN	District Classification	Street Light Charge	Safety Light Charge	Total Assessment
058-0312-015-0000	RESIDENTIAL	\$ 15.32	\$ 2.56	\$ 17.88
058-0312-016-0000	RESIDENTIAL	\$ 15.32	\$ 2.56	\$ 17.88
058-0320-001-0000	SAFETY LIGHTS ONLY	\$ 0.00	\$ 2.56	\$ 2.56
058-0320-002-0000	SAFETY LIGHTS ONLY	\$ 0.00	\$ 2.56	\$ 2.56
058-0320-003-0000	SAFETY LIGHTS ONLY	\$ 0.00	\$ 2.56	\$ 2.56
058-0320-004-0000	SAFETY LIGHTS ONLY	\$ 0.00	\$ 2.56	\$ 2.56
058-0320-005-0000	SAFETY LIGHTS ONLY	\$ 0.00	\$ 2.56	\$ 2.56
058-0320-006-0000	SAFETY LIGHTS ONLY	\$ 0.00	\$ 2.56	\$ 2.56
058-0320-007-0000	SAFETY LIGHTS ONLY	\$ 0.00	\$ 2.56	\$ 2.56
058-0320-008-0000	SAFETY LIGHTS ONLY	\$ 0.00	\$ 2.56	\$ 2.56
058-0320-009-0000	SAFETY LIGHTS ONLY	\$ 0.00	\$ 2.56	\$ 2.56
058-0320-010-0000	SAFETY LIGHTS ONLY	\$ 0.00	\$ 2.56	\$ 2.56
058-0320-011-0000	SAFETY LIGHTS ONLY	\$ 0.00	\$ 2.56	\$ 2.56
058-0320-012-0000	SAFETY LIGHTS ONLY	\$ 0.00	\$ 2.56	\$ 2.56
058-0320-013-0000	SAFETY LIGHTS ONLY	\$ 0.00	\$ 2.56	\$ 2.56
058-0320-014-0000	SAFETY LIGHTS ONLY	\$ 0.00	\$ 2.56	\$ 2.56
058-0320-015-0000	SAFETY LIGHTS ONLY	\$ 0.00	\$ 2.56	\$ 2.56
058-0320-016-0000	SAFETY LIGHTS ONLY	\$ 0.00	\$ 2.56	\$ 2.56
058-0330-001-0000	NONRES	\$ 6.05	\$ 2.56	\$ 8.60
058-0330-002-0000	NONRES	\$ 6.05	\$ 2.56	\$ 8.60
058-0330-003-0000	NONRES	\$ 6.05	\$ 2.56	\$ 8.60
058-0330-004-0000	NONRES	\$ 6.05	\$ 2.56	\$ 8.60
058-0330-005-0000	NONRES	\$ 6.05	\$ 2.56	\$ 8.60
058-0330-006-0000	NONRES	\$ 6.05	\$ 2.56	\$ 8.60
058-0330-007-0000	NONRES	\$ 6.05	\$ 2.56	\$ 8.60
058-0330-008-0000	NONRES	\$ 6.05	\$ 2.56	\$ 8.60
058-0330-009-0000	NONRES	\$ 6.05	\$ 2.56	\$ 8.60
058-0330-010-0000	NONRES	\$ 6.05	\$ 2.56	\$ 8.60
058-0330-011-0000	NONRES	\$ 6.05	\$ 2.56	\$ 8.60
058-0330-012-0000	NONRES	\$ 6.05	\$ 2.56	\$ 8.60
058-0330-013-0000	NONRES	\$ 6.05	\$ 2.56	\$ 8.60
058-0330-014-0000	NONRES	\$ 6.05	\$ 2.56	\$ 8.60
058-0330-015-0000	NONRES	\$ 6.05	\$ 2.56	\$ 8.60
058-0330-016-0000	NONRES	\$ 6.05	\$ 2.56	\$ 8.60
058-0330-017-0000	NONRES	\$ 6.05	\$ 2.56	\$ 8.60
058-0330-018-0000	NONRES	\$ 6.05	\$ 2.56	\$ 8.60
058-0330-019-0000	NONRES	\$ 6.05	\$ 2.56	\$ 8.60
058-0330-020-0000	NONRES	\$ 6.05	\$ 2.56	\$ 8.60
058-0330-021-0000	NONRES	\$ 6.05	\$ 2.56	\$ 8.60
058-0330-022-0000	NONRES	\$ 6.05	\$ 2.56	\$ 8.60
058-0330-023-0000	NONRES	\$ 6.05	\$ 2.56	\$ 8.60
058-0330-024-0000	NONRES	\$ 6.05	\$ 2.56	\$ 8.60
058-0340-001-0000	NONRES	\$ 6.05	\$ 2.56	\$ 8.60
058-0340-002-0000	NONRES	\$ 6.05	\$ 2.56	\$ 8.60
058-0340-003-0000	NONRES	\$ 6.05	\$ 2.56	\$ 8.60

ITEM 10.3.

City of Rancho Cordova
Lighting District No. 2012-1 Exhibit A to the Resolution
Fiscal Year 2026-27 Assessment Roll

ATTACHMENT 2
Attachment 2

APN	District Classification	Street Light Charge	Safety Light Charge	Total Assessment
058-0340-004-0000	NONRES	\$ 6.05	\$ 2.56	\$ 8.60
058-0340-005-0000	NONRES	\$ 6.05	\$ 2.56	\$ 8.60
058-0340-006-0000	NONRES	\$ 6.05	\$ 2.56	\$ 8.60
058-0340-007-0000	NONRES	\$ 6.05	\$ 2.56	\$ 8.60
058-0340-008-0000	NONRES	\$ 6.05	\$ 2.56	\$ 8.60
058-0340-009-0000	NONRES	\$ 6.05	\$ 2.56	\$ 8.60
058-0340-010-0000	NONRES	\$ 6.05	\$ 2.56	\$ 8.60
058-0340-011-0000	NONRES	\$ 6.05	\$ 2.56	\$ 8.60
058-0340-012-0000	NONRES	\$ 6.05	\$ 2.56	\$ 8.60
058-0340-013-0000	NONRES	\$ 6.05	\$ 2.56	\$ 8.60
058-0340-014-0000	NONRES	\$ 6.05	\$ 2.56	\$ 8.60
058-0340-015-0000	NONRES	\$ 6.05	\$ 2.56	\$ 8.60
058-0340-016-0000	NONRES	\$ 6.05	\$ 2.56	\$ 8.60
058-0340-017-0000	NONRES	\$ 6.05	\$ 2.56	\$ 8.60
058-0340-018-0000	NONRES	\$ 6.05	\$ 2.56	\$ 8.60
058-0340-019-0000	NONRES	\$ 6.05	\$ 2.56	\$ 8.60
058-0340-020-0000	NONRES	\$ 6.05	\$ 2.56	\$ 8.60
058-0340-021-0000	NONRES	\$ 6.05	\$ 2.56	\$ 8.60
058-0340-022-0000	NONRES	\$ 6.05	\$ 2.56	\$ 8.60
058-0340-023-0000	NONRES	\$ 6.05	\$ 2.56	\$ 8.60
058-0340-024-0000	NONRES	\$ 6.05	\$ 2.56	\$ 8.60
058-0350-002-0000	NONRES	\$ 6.05	\$ 2.56	\$ 8.60
058-0350-003-0000	NONRES	\$ 6.05	\$ 2.56	\$ 8.60
058-0350-004-0000	NONRES	\$ 6.05	\$ 2.56	\$ 8.60
058-0350-005-0000	NONRES	\$ 6.05	\$ 2.56	\$ 8.60
058-0350-006-0000	NONRES	\$ 6.05	\$ 2.56	\$ 8.60
058-0350-007-0000	NONRES	\$ 6.05	\$ 2.56	\$ 8.60
058-0350-008-0000	NONRES	\$ 6.05	\$ 2.56	\$ 8.60
058-0350-009-0000	NONRES	\$ 6.05	\$ 2.56	\$ 8.60
058-0350-010-0000	NONRES	\$ 6.05	\$ 2.56	\$ 8.60
058-0350-011-0000	NONRES	\$ 6.05	\$ 2.56	\$ 8.60
058-0350-012-0000	NONRES	\$ 6.05	\$ 2.56	\$ 8.60
058-0350-013-0000	NONRES	\$ 6.05	\$ 2.56	\$ 8.60
058-0350-014-0000	NONRES	\$ 6.05	\$ 2.56	\$ 8.60
058-0350-015-0000	NONRES	\$ 6.05	\$ 2.56	\$ 8.60
058-0350-016-0000	NONRES	\$ 6.05	\$ 2.56	\$ 8.60
058-0350-017-0000	NONRES	\$ 6.05	\$ 2.56	\$ 8.60
058-0350-018-0000	NONRES	\$ 6.05	\$ 2.56	\$ 8.60
058-0350-019-0000	NONRES	\$ 6.05	\$ 2.56	\$ 8.60
058-0350-020-0000	NONRES	\$ 6.05	\$ 2.56	\$ 8.60
058-0350-021-0000	NONRES	\$ 6.05	\$ 2.56	\$ 8.60
058-0360-002-0000	NONRES	\$ 6.05	\$ 2.56	\$ 8.60
058-0360-003-0000	NONRES	\$ 6.05	\$ 2.56	\$ 8.60
058-0360-004-0000	NONRES	\$ 6.05	\$ 2.56	\$ 8.60
058-0360-005-0000	NONRES	\$ 6.05	\$ 2.56	\$ 8.60

ITEM 10.3.

City of Rancho Cordova
Lighting District No. 2012-1 Exhibit A to the Resolution
Fiscal Year 2026-27 Assessment Roll

ATTACHMENT 2
Attachment 2

APN	District Classification	Street Light Charge	Safety Light Charge	Total Assessment
058-0360-006-0000	NONRES	\$ 6.05	\$ 2.56	\$ 8.60
058-0360-007-0000	NONRES	\$ 6.05	\$ 2.56	\$ 8.60
058-0360-008-0000	NONRES	\$ 6.05	\$ 2.56	\$ 8.60
058-0360-009-0000	NONRES	\$ 6.05	\$ 2.56	\$ 8.60
058-0360-010-0000	NONRES	\$ 6.05	\$ 2.56	\$ 8.60
058-0360-011-0000	NONRES	\$ 6.05	\$ 2.56	\$ 8.60
058-0360-012-0000	NONRES	\$ 6.05	\$ 2.56	\$ 8.60
058-0360-013-0000	NONRES	\$ 6.05	\$ 2.56	\$ 8.60
058-0360-014-0000	NONRES	\$ 6.05	\$ 2.56	\$ 8.60
058-0360-015-0000	NONRES	\$ 6.05	\$ 2.56	\$ 8.60
058-0360-016-0000	NONRES	\$ 6.05	\$ 2.56	\$ 8.60
058-0360-017-0000	NONRES	\$ 6.05	\$ 2.56	\$ 8.60
058-0360-018-0000	NONRES	\$ 6.05	\$ 2.56	\$ 8.60
058-0360-019-0000	NONRES	\$ 6.05	\$ 2.56	\$ 8.60
058-0360-020-0000	NONRES	\$ 6.05	\$ 2.56	\$ 8.60
058-0360-021-0000	NONRES	\$ 6.05	\$ 2.56	\$ 8.60
058-0360-022-0000	NONRES	\$ 6.05	\$ 2.56	\$ 8.60
058-0360-023-0000	NONRES	\$ 6.05	\$ 2.56	\$ 8.60
058-0360-024-0000	NONRES	\$ 6.05	\$ 2.56	\$ 8.60
058-0360-025-0000	NONRES	\$ 6.05	\$ 2.56	\$ 8.60
058-0360-026-0000	NONRES	\$ 6.05	\$ 2.56	\$ 8.60
058-0360-027-0000	NONRES	\$ 6.05	\$ 2.56	\$ 8.60
058-0360-028-0000	NONRES	\$ 6.05	\$ 2.56	\$ 8.60
058-0360-029-0000	NONRES	\$ 6.05	\$ 2.56	\$ 8.60
058-0360-030-0000	NONRES	\$ 6.05	\$ 2.56	\$ 8.60
058-0360-031-0000	NONRES	\$ 6.05	\$ 2.56	\$ 8.60
058-0360-032-0000	NONRES	\$ 6.05	\$ 2.56	\$ 8.60
058-0360-033-0000	NONRES	\$ 6.05	\$ 2.56	\$ 8.60
058-0360-034-0000	NONRES	\$ 6.05	\$ 2.56	\$ 8.60
058-0360-035-0000	NONRES	\$ 6.05	\$ 2.56	\$ 8.60
058-0360-036-0000	NONRES	\$ 6.05	\$ 2.56	\$ 8.60
058-0360-037-0000	NONRES	\$ 6.05	\$ 2.56	\$ 8.60
058-0360-038-0000	NONRES	\$ 6.05	\$ 2.56	\$ 8.60
058-0370-001-0000	RESIDENTIAL	\$ 15.32	\$ 2.56	\$ 17.88
058-0370-002-0000	RESIDENTIAL	\$ 15.32	\$ 2.56	\$ 17.88
058-0370-003-0000	RESIDENTIAL	\$ 15.32	\$ 2.56	\$ 17.88
058-0370-004-0000	RESIDENTIAL	\$ 15.32	\$ 2.56	\$ 17.88
058-0370-005-0000	RESIDENTIAL	\$ 15.32	\$ 2.56	\$ 17.88
058-0370-006-0000	RESIDENTIAL	\$ 15.32	\$ 2.56	\$ 17.88
058-0370-007-0000	RESIDENTIAL	\$ 15.32	\$ 2.56	\$ 17.88
058-0370-008-0000	RESIDENTIAL	\$ 15.32	\$ 2.56	\$ 17.88
058-0370-009-0000	RESIDENTIAL	\$ 15.32	\$ 2.56	\$ 17.88
058-0370-010-0000	RESIDENTIAL	\$ 15.32	\$ 2.56	\$ 17.88
058-0370-011-0000	RESIDENTIAL	\$ 15.32	\$ 2.56	\$ 17.88
058-0370-012-0000	RESIDENTIAL	\$ 15.32	\$ 2.56	\$ 17.88

ITEM 10.3.

ATTACHMENT 2
Attachment 2

City of Rancho Cordova
Lighting District No. 2012-1 Exhibit A to the Resolution
Fiscal Year 2026-27 Assessment Roll

APN	District Classification	Street Light Charge	Safety Light Charge	Total Assessment
058-0370-013-0000	RESIDENTIAL	\$ 15.32	\$ 2.56	\$ 17.88
058-0370-014-0000	NONRES	\$ 44.33	\$ 2.56	\$ 46.88
058-0370-015-0000	NONRES	\$ 18.64	\$ 2.56	\$ 21.20
058-0370-016-0000	RESIDENTIAL	\$ 15.32	\$ 2.56	\$ 17.88
058-0370-017-0000	RESIDENTIAL	\$ 15.32	\$ 2.56	\$ 17.88
058-0370-018-0000	RESIDENTIAL	\$ 15.32	\$ 2.56	\$ 17.88
058-0370-019-0000	RESIDENTIAL	\$ 15.32	\$ 2.56	\$ 17.88
058-0370-020-0000	NONRES	\$ 18.64	\$ 2.56	\$ 21.20
058-0370-021-0000	NONRES	\$ 18.14	\$ 2.56	\$ 20.70
058-0370-022-0000	NONRES	\$ 18.14	\$ 2.56	\$ 20.70
058-0370-023-0000	NONRES	\$ 18.14	\$ 2.56	\$ 20.70
058-0370-024-0000	NONRES	\$ 18.14	\$ 2.56	\$ 20.70
058-0370-025-0000	NONRES	\$ 45.34	\$ 2.56	\$ 47.90
058-0370-026-0000	RESIDENTIAL	\$ 15.32	\$ 2.56	\$ 17.88
058-0370-027-0000	RESIDENTIAL	\$ 15.32	\$ 2.56	\$ 17.88
058-0370-028-0000	RESIDENTIAL	\$ 15.32	\$ 2.56	\$ 17.88
058-0370-029-0000	RESIDENTIAL	\$ 15.32	\$ 2.56	\$ 17.88
058-0370-030-0000	RESIDENTIAL	\$ 15.32	\$ 2.56	\$ 17.88
058-0370-031-0000	RESIDENTIAL	\$ 15.32	\$ 2.56	\$ 17.88
058-0370-032-0000	RESIDENTIAL	\$ 15.32	\$ 2.56	\$ 17.88
058-0370-033-0000	RESIDENTIAL	\$ 15.32	\$ 2.56	\$ 17.88
058-0370-034-0000	RESIDENTIAL	\$ 15.32	\$ 2.56	\$ 17.88
058-0370-035-0000	RESIDENTIAL	\$ 15.32	\$ 2.56	\$ 17.88
058-0370-036-0000	RESIDENTIAL	\$ 15.32	\$ 2.56	\$ 17.88
058-0370-037-0000	RESIDENTIAL	\$ 15.32	\$ 2.56	\$ 17.88
058-0370-038-0000	RESIDENTIAL	\$ 15.32	\$ 2.56	\$ 17.88
058-0370-039-0000	RESIDENTIAL	\$ 15.32	\$ 2.56	\$ 17.88
058-0370-040-0000	RESIDENTIAL	\$ 15.32	\$ 2.56	\$ 17.88
058-0370-041-0000	RESIDENTIAL	\$ 15.32	\$ 2.56	\$ 17.88
058-0370-042-0000	RESIDENTIAL	\$ 15.32	\$ 2.56	\$ 17.88
058-0370-043-0000	RESIDENTIAL	\$ 15.32	\$ 2.56	\$ 17.88
058-0370-044-0000	RESIDENTIAL	\$ 15.32	\$ 2.56	\$ 17.88
058-0370-045-0000	RESIDENTIAL	\$ 15.32	\$ 2.56	\$ 17.88
058-0370-046-0000	RESIDENTIAL	\$ 15.32	\$ 2.56	\$ 17.88
058-0370-047-0000	RESIDENTIAL	\$ 15.32	\$ 2.56	\$ 17.88
058-0370-048-0000	RESIDENTIAL	\$ 15.32	\$ 2.56	\$ 17.88
058-0370-049-0000	RESIDENTIAL	\$ 15.32	\$ 2.56	\$ 17.88
058-0370-050-0000	RESIDENTIAL	\$ 15.32	\$ 2.56	\$ 17.88
058-0370-051-0000	RESIDENTIAL	\$ 15.32	\$ 2.56	\$ 17.88
058-0370-052-0000	RESIDENTIAL	\$ 15.32	\$ 2.56	\$ 17.88
058-0370-053-0000	RESIDENTIAL	\$ 15.32	\$ 2.56	\$ 17.88
058-0370-054-0000	NONRES	\$ 18.64	\$ 2.56	\$ 21.20
058-0370-055-0000	NONRES	\$ 19.14	\$ 2.56	\$ 21.70
058-0370-056-0000	NONRES	\$ 55.17	\$ 2.56	\$ 57.72
058-0370-057-0000	NONRES	\$ 16.63	\$ 2.56	\$ 19.18

ITEM 10.3.

ATTACHMENT 2
Attachment 2

City of Rancho Cordova
Lighting District No. 2012-1 Exhibit A to the Resolution
Fiscal Year 2026-27 Assessment Roll

APN	District Classification	Street Light Charge	Safety Light Charge	Total Assessment
058-0370-058-0000	NONRES	\$ 10.83	\$ 2.56	\$ 13.38
058-0370-059-0000	NONRES	\$ 12.60	\$ 2.56	\$ 15.16
058-0370-060-0000	NONRES	\$ 16.12	\$ 2.56	\$ 18.68
058-0370-061-0000	NONRES	\$ 16.12	\$ 2.56	\$ 18.68
058-0370-062-0000	NONRES	\$ 17.88	\$ 2.56	\$ 20.44
058-0370-063-0000	NONRES	\$ 18.14	\$ 2.56	\$ 20.70
058-0370-064-0000	NONRES	\$ 18.14	\$ 2.56	\$ 20.70
058-0370-065-0000	NONRES	\$ 45.34	\$ 2.56	\$ 47.90
058-0370-066-0000	NONRES	\$ 16.12	\$ 2.56	\$ 18.68
058-0370-067-0000	NONRES	\$ 16.12	\$ 2.56	\$ 18.68
058-0370-068-0000	RESIDENTIAL	\$ 15.32	\$ 2.56	\$ 17.88
058-0370-069-0000	RESIDENTIAL	\$ 15.32	\$ 2.56	\$ 17.88
058-0370-070-0000	RESIDENTIAL	\$ 15.32	\$ 2.56	\$ 17.88
058-0380-003-0000	NONRES	\$ 6.05	\$ 2.56	\$ 8.60
058-0380-004-0000	NONRES	\$ 6.05	\$ 2.56	\$ 8.60
058-0380-005-0000	NONRES	\$ 6.05	\$ 2.56	\$ 8.60
058-0380-006-0000	NONRES	\$ 6.05	\$ 2.56	\$ 8.60
058-0380-007-0000	NONRES	\$ 6.05	\$ 2.56	\$ 8.60
058-0380-008-0000	NONRES	\$ 6.05	\$ 2.56	\$ 8.60
058-0380-009-0000	NONRES	\$ 6.05	\$ 2.56	\$ 8.60
058-0380-010-0000	NONRES	\$ 6.05	\$ 2.56	\$ 8.60
058-0380-011-0000	NONRES	\$ 6.05	\$ 2.56	\$ 8.60
058-0380-012-0000	NONRES	\$ 6.05	\$ 2.56	\$ 8.60
058-0380-013-0000	NONRES	\$ 6.05	\$ 2.56	\$ 8.60
058-0380-014-0000	NONRES	\$ 6.05	\$ 2.56	\$ 8.60
058-0380-015-0000	NONRES	\$ 6.05	\$ 2.56	\$ 8.60
058-0380-016-0000	NONRES	\$ 6.05	\$ 2.56	\$ 8.60
058-0380-017-0000	NONRES	\$ 6.05	\$ 2.56	\$ 8.60
058-0380-018-0000	NONRES	\$ 6.05	\$ 2.56	\$ 8.60
058-0380-019-0000	NONRES	\$ 6.05	\$ 2.56	\$ 8.60
058-0390-051-0001	NONRES	\$ 11.34	\$ 2.56	\$ 13.90
058-0390-051-0002	NONRES	\$ 11.34	\$ 2.56	\$ 13.90
058-0390-051-0003	NONRES	\$ 11.34	\$ 2.56	\$ 13.90
058-0390-051-0004	NONRES	\$ 11.34	\$ 2.56	\$ 13.90
058-0390-051-0005	NONRES	\$ 11.34	\$ 2.56	\$ 13.90
058-0390-051-0006	NONRES	\$ 11.34	\$ 2.56	\$ 13.90
058-0390-051-0007	NONRES	\$ 11.34	\$ 2.56	\$ 13.90
058-0390-051-0008	NONRES	\$ 11.34	\$ 2.56	\$ 13.90
058-0390-052-0001	NONRES	\$ 11.34	\$ 2.56	\$ 13.90
058-0390-052-0002	NONRES	\$ 11.34	\$ 2.56	\$ 13.90
058-0390-052-0003	NONRES	\$ 11.34	\$ 2.56	\$ 13.90
058-0390-052-0004	NONRES	\$ 11.34	\$ 2.56	\$ 13.90
058-0390-052-0005	NONRES	\$ 11.34	\$ 2.56	\$ 13.90
058-0390-052-0006	NONRES	\$ 11.34	\$ 2.56	\$ 13.90
058-0390-052-0007	NONRES	\$ 11.34	\$ 2.56	\$ 13.90

ITEM 10.3.

ATTACHMENT 2
Attachment 2

City of Rancho Cordova
Lighting District No. 2012-1 Exhibit A to the Resolution
Fiscal Year 2026-27 Assessment Roll

APN	District Classification	Street Light Charge	Safety Light Charge	Total Assessment
058-0390-052-0008	NONRES	\$ 11.34	\$ 2.56	\$ 13.90
058-0390-052-0009	NONRES	\$ 11.34	\$ 2.56	\$ 13.90
058-0390-052-0010	NONRES	\$ 11.34	\$ 2.56	\$ 13.90
058-0390-052-0011	NONRES	\$ 11.34	\$ 2.56	\$ 13.90
058-0390-052-0012	NONRES	\$ 11.34	\$ 2.56	\$ 13.90
058-0390-053-0001	NONRES	\$ 11.34	\$ 2.56	\$ 13.90
058-0390-053-0002	NONRES	\$ 11.34	\$ 2.56	\$ 13.90
058-0390-053-0003	NONRES	\$ 11.34	\$ 2.56	\$ 13.90
058-0390-053-0004	NONRES	\$ 11.34	\$ 2.56	\$ 13.90
058-0390-053-0005	NONRES	\$ 11.34	\$ 2.56	\$ 13.90
058-0390-053-0006	NONRES	\$ 11.34	\$ 2.56	\$ 13.90
058-0390-053-0007	NONRES	\$ 11.34	\$ 2.56	\$ 13.90
058-0390-053-0008	NONRES	\$ 11.34	\$ 2.56	\$ 13.90
058-0390-053-0009	NONRES	\$ 11.34	\$ 2.56	\$ 13.90
058-0390-053-0010	NONRES	\$ 11.34	\$ 2.56	\$ 13.90
058-0390-053-0011	NONRES	\$ 11.34	\$ 2.56	\$ 13.90
058-0390-053-0012	NONRES	\$ 11.34	\$ 2.56	\$ 13.90
058-0390-053-0013	NONRES	\$ 11.34	\$ 2.56	\$ 13.90
058-0390-053-0014	NONRES	\$ 11.34	\$ 2.56	\$ 13.90
058-0390-053-0015	NONRES	\$ 11.34	\$ 2.56	\$ 13.90
058-0390-053-0016	NONRES	\$ 11.34	\$ 2.56	\$ 13.90
058-0390-054-0001	NONRES	\$ 11.34	\$ 2.56	\$ 13.90
058-0390-054-0002	NONRES	\$ 11.34	\$ 2.56	\$ 13.90
058-0390-054-0003	NONRES	\$ 11.34	\$ 2.56	\$ 13.90
058-0390-054-0004	NONRES	\$ 11.34	\$ 2.56	\$ 13.90
058-0390-055-0001	NONRES	\$ 11.34	\$ 2.56	\$ 13.90
058-0390-055-0002	NONRES	\$ 11.34	\$ 2.56	\$ 13.90
058-0390-055-0003	NONRES	\$ 11.34	\$ 2.56	\$ 13.90
058-0390-055-0004	NONRES	\$ 11.34	\$ 2.56	\$ 13.90
058-0390-055-0005	NONRES	\$ 11.34	\$ 2.56	\$ 13.90
058-0390-055-0006	NONRES	\$ 11.34	\$ 2.56	\$ 13.90
058-0390-055-0007	NONRES	\$ 11.34	\$ 2.56	\$ 13.90
058-0390-055-0008	NONRES	\$ 11.34	\$ 2.56	\$ 13.90
058-0390-055-0009	NONRES	\$ 11.34	\$ 2.56	\$ 13.90
058-0390-055-0010	NONRES	\$ 11.34	\$ 2.56	\$ 13.90
058-0390-055-0011	NONRES	\$ 11.34	\$ 2.56	\$ 13.90
058-0390-055-0012	NONRES	\$ 11.34	\$ 2.56	\$ 13.90
058-0390-055-0013	NONRES	\$ 11.34	\$ 2.56	\$ 13.90
058-0390-055-0014	NONRES	\$ 11.34	\$ 2.56	\$ 13.90
058-0390-055-0015	NONRES	\$ 11.34	\$ 2.56	\$ 13.90
058-0390-055-0016	NONRES	\$ 11.34	\$ 2.56	\$ 13.90
058-0390-055-0017	NONRES	\$ 11.34	\$ 2.56	\$ 13.90
058-0390-055-0018	NONRES	\$ 11.34	\$ 2.56	\$ 13.90
058-0390-055-0019	NONRES	\$ 11.34	\$ 2.56	\$ 13.90
058-0390-055-0020	NONRES	\$ 11.34	\$ 2.56	\$ 13.90

ITEM 10.3.

ATTACHMENT 2
Attachment 2

City of Rancho Cordova
Lighting District No. 2012-1 Exhibit A to the Resolution
Fiscal Year 2026-27 Assessment Roll

APN	District Classification	Street Light Charge	Safety Light Charge	Total Assessment
058-0390-056-0001	NONRES	\$ 11.34	\$ 2.56	\$ 13.90
058-0390-056-0002	NONRES	\$ 11.34	\$ 2.56	\$ 13.90
058-0390-056-0003	NONRES	\$ 11.34	\$ 2.56	\$ 13.90
058-0390-056-0004	NONRES	\$ 11.34	\$ 2.56	\$ 13.90
058-0390-057-0001	NONRES	\$ 11.34	\$ 2.56	\$ 13.90
058-0390-057-0002	NONRES	\$ 11.34	\$ 2.56	\$ 13.90
058-0390-057-0003	NONRES	\$ 11.34	\$ 2.56	\$ 13.90
058-0390-057-0004	NONRES	\$ 11.34	\$ 2.56	\$ 13.90
058-0390-057-0005	NONRES	\$ 11.34	\$ 2.56	\$ 13.90
058-0390-057-0006	NONRES	\$ 11.34	\$ 2.56	\$ 13.90
058-0390-057-0007	NONRES	\$ 11.34	\$ 2.56	\$ 13.90
058-0390-057-0008	NONRES	\$ 11.34	\$ 2.56	\$ 13.90
058-0390-057-0009	NONRES	\$ 11.34	\$ 2.56	\$ 13.90
058-0390-057-0010	NONRES	\$ 11.34	\$ 2.56	\$ 13.90
058-0390-057-0011	NONRES	\$ 11.34	\$ 2.56	\$ 13.90
058-0390-057-0012	NONRES	\$ 11.34	\$ 2.56	\$ 13.90
058-0390-057-0013	NONRES	\$ 11.34	\$ 2.56	\$ 13.90
058-0390-057-0014	NONRES	\$ 11.34	\$ 2.56	\$ 13.90
058-0390-057-0015	NONRES	\$ 11.34	\$ 2.56	\$ 13.90
058-0390-057-0016	NONRES	\$ 11.34	\$ 2.56	\$ 13.90
058-0390-058-0001	NONRES	\$ 11.34	\$ 2.56	\$ 13.90
058-0390-058-0002	NONRES	\$ 11.34	\$ 2.56	\$ 13.90
058-0390-058-0003	NONRES	\$ 11.34	\$ 2.56	\$ 13.90
058-0390-058-0004	NONRES	\$ 11.34	\$ 2.56	\$ 13.90
058-0390-058-0005	NONRES	\$ 11.34	\$ 2.56	\$ 13.90
058-0390-058-0006	NONRES	\$ 11.34	\$ 2.56	\$ 13.90
058-0390-058-0007	NONRES	\$ 11.34	\$ 2.56	\$ 13.90
058-0390-058-0008	NONRES	\$ 11.34	\$ 2.56	\$ 13.90
058-0390-058-0009	NONRES	\$ 11.34	\$ 2.56	\$ 13.90
058-0390-058-0010	NONRES	\$ 11.34	\$ 2.56	\$ 13.90
058-0390-058-0011	NONRES	\$ 11.34	\$ 2.56	\$ 13.90
058-0390-058-0012	NONRES	\$ 11.34	\$ 2.56	\$ 13.90
058-0390-058-0013	NONRES	\$ 11.34	\$ 2.56	\$ 13.90
058-0390-058-0014	NONRES	\$ 11.34	\$ 2.56	\$ 13.90
058-0390-058-0015	NONRES	\$ 11.34	\$ 2.56	\$ 13.90
058-0390-058-0016	NONRES	\$ 11.34	\$ 2.56	\$ 13.90
058-0390-058-0017	NONRES	\$ 11.34	\$ 2.56	\$ 13.90
058-0390-058-0018	NONRES	\$ 11.34	\$ 2.56	\$ 13.90
058-0390-058-0019	NONRES	\$ 11.34	\$ 2.56	\$ 13.90
058-0390-058-0020	NONRES	\$ 11.34	\$ 2.56	\$ 13.90
058-0400-001-0000	SAFETY LIGHTS ONLY	\$ 0.00	\$ 2.56	\$ 2.56
058-0400-002-0000	NONRES	\$ 46.60	\$ 2.56	\$ 49.16
058-0400-003-0000	NONRES	\$ 17.63	\$ 2.56	\$ 20.18
058-0400-004-0000	NONRES	\$ 17.13	\$ 2.56	\$ 19.68
058-0400-005-0000	NONRES	\$ 17.38	\$ 2.56	\$ 19.94

ITEM 10.3.

**City of Rancho Cordova
Lighting District No. 2012-1 Exhibit A to the Resolution
Fiscal Year 2026-27 Assessment Roll**

**ATTACHMENT 2
Attachment 2**

APN	District Classification	Street Light Charge	Safety Light Charge	Total Assessment
058-0400-010-0000	NONRES	\$ 13.60	\$ 2.56	\$ 16.16
058-0400-011-0000	NONRES	\$ 13.60	\$ 2.56	\$ 16.16
058-0400-012-0000	NONRES	\$ 13.85	\$ 2.56	\$ 16.40
058-0400-013-0000	NONRES	\$ 9.82	\$ 2.56	\$ 12.38
058-0400-014-0000	NONRES	\$ 8.56	\$ 2.56	\$ 11.12
058-0400-015-0000	NONRES	\$ 11.34	\$ 2.56	\$ 13.90
058-0400-016-0000	NONRES	\$ 13.60	\$ 2.56	\$ 16.16
058-0400-017-0000	NONRES	\$ 13.60	\$ 2.56	\$ 16.16
058-0400-018-0000	NONRES	\$ 14.36	\$ 2.56	\$ 16.92
058-0400-019-0000	NONRES	\$ 13.85	\$ 2.56	\$ 16.40
058-0400-020-0000	NONRES	\$ 18.39	\$ 2.56	\$ 20.94
058-0400-021-0000	NONRES	\$ 13.60	\$ 2.56	\$ 16.16
058-0400-022-0000	NONRES	\$ 44.59	\$ 2.56	\$ 47.14
058-0400-027-0000	NONRES	\$ 16.88	\$ 2.56	\$ 19.44
058-0400-028-0000	NONRES	\$ 16.88	\$ 2.56	\$ 19.44
058-0400-029-0000	RESIDENTIAL	\$ 15.32	\$ 2.56	\$ 17.88
058-0400-030-0000	RESIDENTIAL	\$ 15.32	\$ 2.56	\$ 17.88
058-0400-031-0000	RESIDENTIAL	\$ 15.32	\$ 2.56	\$ 17.88
058-0400-032-0000	RESIDENTIAL	\$ 15.32	\$ 2.56	\$ 17.88
058-0400-033-0000	RESIDENTIAL	\$ 15.32	\$ 2.56	\$ 17.88
058-0400-034-0000	RESIDENTIAL	\$ 15.32	\$ 2.56	\$ 17.88
058-0400-035-0000	RESIDENTIAL	\$ 15.32	\$ 2.56	\$ 17.88
058-0400-036-0000	RESIDENTIAL	\$ 15.32	\$ 2.56	\$ 17.88
058-0400-037-0000	RESIDENTIAL	\$ 15.32	\$ 2.56	\$ 17.88
058-0400-038-0000	RESIDENTIAL	\$ 15.32	\$ 2.56	\$ 17.88
058-0400-039-0000	RESIDENTIAL	\$ 15.32	\$ 2.56	\$ 17.88
058-0400-040-0000	RESIDENTIAL	\$ 15.32	\$ 2.56	\$ 17.88
058-0400-041-0000	RESIDENTIAL	\$ 15.32	\$ 2.56	\$ 17.88
058-0400-043-0000	RESIDENTIAL	\$ 15.32	\$ 2.56	\$ 17.88
058-0400-044-0000	RESIDENTIAL	\$ 15.32	\$ 2.56	\$ 17.88
058-0400-046-0000	RESIDENTIAL	\$ 15.32	\$ 2.56	\$ 17.88
058-0400-047-0000	RESIDENTIAL	\$ 15.32	\$ 2.56	\$ 17.88
058-0400-048-0000	RESIDENTIAL	\$ 15.32	\$ 2.56	\$ 17.88
058-0400-049-0000	RESIDENTIAL	\$ 15.32	\$ 2.56	\$ 17.88
058-0400-050-0000	RESIDENTIAL	\$ 15.32	\$ 2.56	\$ 17.88
058-0400-051-0000	RESIDENTIAL	\$ 15.32	\$ 2.56	\$ 17.88
058-0400-052-0000	RESIDENTIAL	\$ 15.32	\$ 2.56	\$ 17.88
058-0400-053-0000	RESIDENTIAL	\$ 15.32	\$ 2.56	\$ 17.88
058-0400-054-0000	RESIDENTIAL	\$ 15.32	\$ 2.56	\$ 17.88
058-0400-055-0000	RESIDENTIAL	\$ 15.32	\$ 2.56	\$ 17.88
058-0400-056-0000	RESIDENTIAL	\$ 15.32	\$ 2.56	\$ 17.88
058-0400-057-0000	RESIDENTIAL	\$ 15.32	\$ 2.56	\$ 17.88
058-0400-058-0000	RESIDENTIAL	\$ 15.32	\$ 2.56	\$ 17.88
058-0400-059-0000	RESIDENTIAL	\$ 15.32	\$ 2.56	\$ 17.88
058-0400-060-0000	RESIDENTIAL	\$ 15.32	\$ 2.56	\$ 17.88

ITEM 10.3.

ATTACHMENT 2
Attachment 2

City of Rancho Cordova
Lighting District No. 2012-1 Exhibit A to the Resolution
Fiscal Year 2026-27 Assessment Roll

APN	District Classification	Street Light Charge	Safety Light Charge	Total Assessment
058-0400-061-0000	RESIDENTIAL	\$ 15.32	\$ 2.56	\$ 17.88
058-0400-062-0000	RESIDENTIAL	\$ 15.32	\$ 2.56	\$ 17.88
058-0400-063-0000	RESIDENTIAL	\$ 15.32	\$ 2.56	\$ 17.88
058-0400-064-0000	RESIDENTIAL	\$ 15.32	\$ 2.56	\$ 17.88
058-0400-065-0000	RESIDENTIAL	\$ 15.32	\$ 2.56	\$ 17.88
058-0400-066-0000	NONRES	\$ 42.82	\$ 2.56	\$ 45.38
058-0400-067-0000	NONRES	\$ 17.38	\$ 2.56	\$ 19.94
058-0400-068-0000	NONRES	\$ 43.07	\$ 2.56	\$ 45.62
058-0400-069-0000	RESIDENTIAL	\$ 15.32	\$ 2.56	\$ 17.88
058-0400-070-0000	RESIDENTIAL	\$ 15.32	\$ 2.56	\$ 17.88
058-0400-071-0000	RESIDENTIAL	\$ 15.32	\$ 2.56	\$ 17.88
058-0400-072-0000	SAFETY LIGHTS ONLY	\$ 0.00	\$ 2.56	\$ 2.56
058-0400-073-0000	NONRES	\$ 41.31	\$ 2.56	\$ 43.86
058-0400-074-0000	NONRES	\$ 16.88	\$ 2.56	\$ 19.44
058-0400-075-0000	NONRES	\$ 18.89	\$ 2.56	\$ 21.44
058-0400-076-0000	NONRES	\$ 42.07	\$ 2.56	\$ 44.62
058-0400-077-0000	NONRES	\$ 13.60	\$ 2.56	\$ 16.16
058-0400-078-0000	NONRES	\$ 13.60	\$ 2.56	\$ 16.16
058-0400-080-0000	SAFETY LIGHTS ONLY	\$ 0.00	\$ 2.56	\$ 2.56
058-0400-081-0000	SAFETY LIGHTS ONLY	\$ 0.00	\$ 2.56	\$ 2.56
058-0410-001-0000	NONRES	\$ 6.05	\$ 2.56	\$ 8.60
058-0410-002-0000	NONRES	\$ 6.05	\$ 2.56	\$ 8.60
058-0410-003-0000	NONRES	\$ 6.05	\$ 2.56	\$ 8.60
058-0410-004-0000	NONRES	\$ 6.05	\$ 2.56	\$ 8.60
058-0410-005-0000	NONRES	\$ 6.05	\$ 2.56	\$ 8.60
058-0410-006-0000	NONRES	\$ 6.05	\$ 2.56	\$ 8.60
058-0410-007-0000	NONRES	\$ 6.05	\$ 2.56	\$ 8.60
058-0410-008-0000	NONRES	\$ 6.05	\$ 2.56	\$ 8.60
058-0410-009-0000	NONRES	\$ 6.05	\$ 2.56	\$ 8.60
058-0410-010-0000	NONRES	\$ 6.05	\$ 2.56	\$ 8.60
058-0410-011-0000	NONRES	\$ 6.05	\$ 2.56	\$ 8.60
058-0410-012-0000	NONRES	\$ 6.05	\$ 2.56	\$ 8.60
058-0410-013-0000	NONRES	\$ 6.05	\$ 2.56	\$ 8.60
058-0410-014-0000	NONRES	\$ 6.05	\$ 2.56	\$ 8.60
058-0410-015-0000	NONRES	\$ 6.05	\$ 2.56	\$ 8.60
058-0410-016-0000	NONRES	\$ 6.05	\$ 2.56	\$ 8.60
058-0410-017-0000	NONRES	\$ 6.05	\$ 2.56	\$ 8.60
058-0410-018-0000	NONRES	\$ 6.05	\$ 2.56	\$ 8.60
058-0410-019-0000	NONRES	\$ 6.05	\$ 2.56	\$ 8.60
058-0410-020-0000	NONRES	\$ 6.05	\$ 2.56	\$ 8.60
058-0410-021-0000	NONRES	\$ 6.05	\$ 2.56	\$ 8.60
058-0410-022-0000	NONRES	\$ 6.05	\$ 2.56	\$ 8.60
058-0410-023-0000	NONRES	\$ 6.05	\$ 2.56	\$ 8.60
058-0410-024-0000	NONRES	\$ 6.05	\$ 2.56	\$ 8.60
058-0410-025-0000	NONRES	\$ 6.05	\$ 2.56	\$ 8.60

ITEM 10.3.

City of Rancho Cordova
Lighting District No. 2012-1 Exhibit A to the Resolution
Fiscal Year 2026-27 Assessment Roll

ATTACHMENT 2
Attachment 2

APN	District Classification	Street Light Charge	Safety Light Charge	Total Assessment
058-0410-026-0000	NONRES	\$ 6.05	\$ 2.56	\$ 8.60
058-0420-001-0000	NONRES	\$ 14.86	\$ 2.56	\$ 17.42
058-0420-002-0000	NONRES	\$ 14.61	\$ 2.56	\$ 17.16
058-0420-003-0000	NONRES	\$ 14.61	\$ 2.56	\$ 17.16
058-0420-004-0000	NONRES	\$ 14.61	\$ 2.56	\$ 17.16
058-0420-005-0000	NONRES	\$ 14.61	\$ 2.56	\$ 17.16
058-0420-006-0000	NONRES	\$ 14.61	\$ 2.56	\$ 17.16
058-0420-007-0000	NONRES	\$ 75.57	\$ 2.56	\$ 78.12
058-0420-008-0000	NONRES	\$ 38.79	\$ 2.56	\$ 41.34
058-0420-009-0000	NONRES	\$ 14.61	\$ 2.56	\$ 17.16
058-0420-010-0000	NONRES	\$ 14.61	\$ 2.56	\$ 17.16
058-0420-011-0000	NONRES	\$ 14.61	\$ 2.56	\$ 17.16
058-0420-012-0000	NONRES	\$ 14.61	\$ 2.56	\$ 17.16
058-0420-013-0000	NONRES	\$ 14.86	\$ 2.56	\$ 17.42
058-0420-014-0000	NONRES	\$ 9.32	\$ 2.56	\$ 11.88
058-0420-015-0000	NONRES	\$ 9.57	\$ 2.56	\$ 12.12
058-0420-016-0000	NONRES	\$ 14.86	\$ 2.56	\$ 17.42
058-0420-017-0000	NONRES	\$ 14.61	\$ 2.56	\$ 17.16
058-0420-018-0000	NONRES	\$ 14.61	\$ 2.56	\$ 17.16
058-0420-019-0000	NONRES	\$ 14.61	\$ 2.56	\$ 17.16
058-0420-020-0000	NONRES	\$ 14.61	\$ 2.56	\$ 17.16
058-0420-021-0000	NONRES	\$ 14.61	\$ 2.56	\$ 17.16
058-0420-022-0000	NONRES	\$ 14.61	\$ 2.56	\$ 17.16
058-0420-023-0000	NONRES	\$ 14.86	\$ 2.56	\$ 17.42
058-0420-024-0000	NONRES	\$ 8.82	\$ 2.56	\$ 11.38
058-0420-025-0000	NONRES	\$ 14.86	\$ 2.56	\$ 17.42
058-0420-026-0000	NONRES	\$ 25.69	\$ 2.56	\$ 28.24
058-0420-027-0000	NONRES	\$ 38.04	\$ 2.56	\$ 40.60
058-0420-028-0000	NONRES	\$ 13.35	\$ 2.56	\$ 15.90
058-0420-029-0000	NONRES	\$ 14.36	\$ 2.56	\$ 16.92
058-0420-030-0000	NONRES	\$ 14.61	\$ 2.56	\$ 17.16
058-0420-031-0000	NONRES	\$ 8.31	\$ 2.56	\$ 10.86
058-0420-032-0000	NONRES	\$ 29.72	\$ 2.56	\$ 32.28
058-0420-033-0000	NONRES	\$ 29.47	\$ 2.56	\$ 32.02
058-0420-034-0000	NONRES	\$ 53.40	\$ 2.56	\$ 55.96
058-0420-035-0000	NONRES	\$ 38.29	\$ 2.56	\$ 40.84
058-0420-036-0000	NONRES	\$ 18.14	\$ 2.56	\$ 20.70
058-0420-037-0000	NONRES	\$ 38.29	\$ 2.56	\$ 40.84
058-0420-038-0000	NONRES	\$ 13.60	\$ 2.56	\$ 16.16
058-0420-039-0000	NONRES	\$ 13.60	\$ 2.56	\$ 16.16
058-0420-040-0000	NONRES	\$ 54.66	\$ 2.56	\$ 57.22
058-0420-041-0000	NONRES	\$ 41.82	\$ 2.56	\$ 44.38
058-0430-001-0000	RESIDENTIAL	\$ 15.32	\$ 2.56	\$ 17.88
058-0430-002-0000	RESIDENTIAL	\$ 15.32	\$ 2.56	\$ 17.88
058-0430-003-0000	RESIDENTIAL	\$ 15.32	\$ 2.56	\$ 17.88

ITEM 10.3.

ATTACHMENT 2
Attachment 2

City of Rancho Cordova
Lighting District No. 2012-1 Exhibit A to the Resolution
Fiscal Year 2026-27 Assessment Roll

APN	District Classification	Street Light Charge	Safety Light Charge	Total Assessment
058-0430-007-0000	RESIDENTIAL	\$ 15.32	\$ 2.56	\$ 17.88
058-0430-008-0000	RESIDENTIAL	\$ 15.32	\$ 2.56	\$ 17.88
058-0430-009-0000	RESIDENTIAL	\$ 15.32	\$ 2.56	\$ 17.88
058-0430-010-0000	RESIDENTIAL	\$ 15.32	\$ 2.56	\$ 17.88
058-0430-011-0000	RESIDENTIAL	\$ 15.32	\$ 2.56	\$ 17.88
058-0430-012-0000	RESIDENTIAL	\$ 15.32	\$ 2.56	\$ 17.88
058-0430-013-0000	RESIDENTIAL	\$ 15.32	\$ 2.56	\$ 17.88
058-0430-014-0000	RESIDENTIAL	\$ 15.32	\$ 2.56	\$ 17.88
058-0430-015-0000	RESIDENTIAL	\$ 15.32	\$ 2.56	\$ 17.88
058-0430-016-0000	RESIDENTIAL	\$ 15.32	\$ 2.56	\$ 17.88
058-0430-017-0000	RESIDENTIAL	\$ 15.32	\$ 2.56	\$ 17.88
058-0430-018-0000	RESIDENTIAL	\$ 15.32	\$ 2.56	\$ 17.88
058-0430-019-0000	RESIDENTIAL	\$ 15.32	\$ 2.56	\$ 17.88
058-0430-020-0000	RESIDENTIAL	\$ 15.32	\$ 2.56	\$ 17.88
058-0430-021-0000	RESIDENTIAL	\$ 15.32	\$ 2.56	\$ 17.88
058-0430-022-0000	RESIDENTIAL	\$ 15.32	\$ 2.56	\$ 17.88
058-0430-023-0000	RESIDENTIAL	\$ 15.32	\$ 2.56	\$ 17.88
058-0430-024-0000	RESIDENTIAL	\$ 15.32	\$ 2.56	\$ 17.88
058-0430-025-0000	RESIDENTIAL	\$ 15.32	\$ 2.56	\$ 17.88
058-0430-026-0000	RESIDENTIAL	\$ 15.32	\$ 2.56	\$ 17.88
058-0430-027-0000	RESIDENTIAL	\$ 15.32	\$ 2.56	\$ 17.88
058-0430-028-0000	RESIDENTIAL	\$ 15.32	\$ 2.56	\$ 17.88
058-0430-029-0000	RESIDENTIAL	\$ 15.32	\$ 2.56	\$ 17.88
058-0430-030-0000	RESIDENTIAL	\$ 15.32	\$ 2.56	\$ 17.88
058-0430-031-0000	RESIDENTIAL	\$ 15.32	\$ 2.56	\$ 17.88
058-0430-032-0000	RESIDENTIAL	\$ 15.32	\$ 2.56	\$ 17.88
058-0430-033-0000	RESIDENTIAL	\$ 15.32	\$ 2.56	\$ 17.88
058-0430-034-0000	RESIDENTIAL	\$ 15.32	\$ 2.56	\$ 17.88
058-0430-035-0000	RESIDENTIAL	\$ 15.32	\$ 2.56	\$ 17.88
058-0430-036-0000	RESIDENTIAL	\$ 15.32	\$ 2.56	\$ 17.88
058-0430-037-0000	RESIDENTIAL	\$ 15.32	\$ 2.56	\$ 17.88
058-0430-038-0000	RESIDENTIAL	\$ 15.32	\$ 2.56	\$ 17.88
058-0430-039-0000	RESIDENTIAL	\$ 15.32	\$ 2.56	\$ 17.88
058-0430-040-0000	RESIDENTIAL	\$ 15.32	\$ 2.56	\$ 17.88
058-0430-041-0000	RESIDENTIAL	\$ 15.32	\$ 2.56	\$ 17.88
058-0430-042-0000	RESIDENTIAL	\$ 15.32	\$ 2.56	\$ 17.88
058-0430-043-0000	RESIDENTIAL	\$ 15.32	\$ 2.56	\$ 17.88
058-0430-044-0000	RESIDENTIAL	\$ 15.32	\$ 2.56	\$ 17.88
058-0430-045-0000	RESIDENTIAL	\$ 15.32	\$ 2.56	\$ 17.88
058-0430-046-0000	RESIDENTIAL	\$ 15.32	\$ 2.56	\$ 17.88
058-0430-047-0000	RESIDENTIAL	\$ 15.32	\$ 2.56	\$ 17.88
058-0430-048-0000	RESIDENTIAL	\$ 15.32	\$ 2.56	\$ 17.88
058-0430-049-0000	RESIDENTIAL	\$ 15.32	\$ 2.56	\$ 17.88
058-0430-050-0000	RESIDENTIAL	\$ 15.32	\$ 2.56	\$ 17.88
058-0430-053-0000	RESIDENTIAL	\$ 15.32	\$ 2.56	\$ 17.88

ITEM 10.3.

ATTACHMENT 2
Attachment 2

City of Rancho Cordova
Lighting District No. 2012-1 Exhibit A to the Resolution
Fiscal Year 2026-27 Assessment Roll

APN	District Classification	Street Light Charge	Safety Light Charge	Total Assessment
058-0430-054-0000	RESIDENTIAL	\$ 15.32	\$ 2.56	\$ 17.88
058-0440-001-0000	NONRES	\$ 6.05	\$ 2.56	\$ 8.60
058-0440-002-0000	NONRES	\$ 6.05	\$ 2.56	\$ 8.60
058-0440-003-0000	NONRES	\$ 6.05	\$ 2.56	\$ 8.60
058-0440-004-0000	NONRES	\$ 6.05	\$ 2.56	\$ 8.60
058-0440-005-0000	NONRES	\$ 6.05	\$ 2.56	\$ 8.60
058-0440-006-0000	NONRES	\$ 6.05	\$ 2.56	\$ 8.60
058-0440-007-0000	NONRES	\$ 6.05	\$ 2.56	\$ 8.60
058-0440-008-0000	NONRES	\$ 6.05	\$ 2.56	\$ 8.60
058-0440-009-0000	NONRES	\$ 6.05	\$ 2.56	\$ 8.60
058-0440-010-0000	NONRES	\$ 6.05	\$ 2.56	\$ 8.60
058-0440-011-0000	NONRES	\$ 6.05	\$ 2.56	\$ 8.60
058-0440-012-0000	NONRES	\$ 6.05	\$ 2.56	\$ 8.60
058-0440-013-0000	NONRES	\$ 6.05	\$ 2.56	\$ 8.60
058-0440-014-0000	NONRES	\$ 6.05	\$ 2.56	\$ 8.60
058-0440-015-0000	NONRES	\$ 6.05	\$ 2.56	\$ 8.60
058-0440-016-0000	NONRES	\$ 6.05	\$ 2.56	\$ 8.60
058-0440-017-0000	NONRES	\$ 6.05	\$ 2.56	\$ 8.60
058-0440-018-0000	NONRES	\$ 6.05	\$ 2.56	\$ 8.60
058-0440-019-0000	NONRES	\$ 6.05	\$ 2.56	\$ 8.60
058-0440-020-0000	NONRES	\$ 6.05	\$ 2.56	\$ 8.60
058-0440-021-0000	NONRES	\$ 6.05	\$ 2.56	\$ 8.60
058-0450-001-0000	NONRES	\$ 6.05	\$ 2.56	\$ 8.60
058-0450-002-0000	NONRES	\$ 6.05	\$ 2.56	\$ 8.60
058-0450-003-0000	NONRES	\$ 6.05	\$ 2.56	\$ 8.60
058-0450-004-0000	NONRES	\$ 6.05	\$ 2.56	\$ 8.60
058-0450-005-0000	NONRES	\$ 6.05	\$ 2.56	\$ 8.60
058-0450-006-0000	NONRES	\$ 6.05	\$ 2.56	\$ 8.60
058-0450-007-0000	NONRES	\$ 6.05	\$ 2.56	\$ 8.60
058-0450-008-0000	NONRES	\$ 6.05	\$ 2.56	\$ 8.60
058-0450-009-0000	NONRES	\$ 6.05	\$ 2.56	\$ 8.60
058-0450-010-0000	NONRES	\$ 6.05	\$ 2.56	\$ 8.60
058-0450-011-0000	NONRES	\$ 6.05	\$ 2.56	\$ 8.60
058-0450-012-0000	NONRES	\$ 6.05	\$ 2.56	\$ 8.60
058-0450-013-0000	NONRES	\$ 6.05	\$ 2.56	\$ 8.60
058-0450-014-0000	NONRES	\$ 6.05	\$ 2.56	\$ 8.60
058-0450-015-0000	NONRES	\$ 6.05	\$ 2.56	\$ 8.60
058-0450-016-0000	NONRES	\$ 6.05	\$ 2.56	\$ 8.60
058-0450-017-0000	NONRES	\$ 6.05	\$ 2.56	\$ 8.60
058-0450-018-0000	NONRES	\$ 6.05	\$ 2.56	\$ 8.60
058-0450-019-0000	NONRES	\$ 6.05	\$ 2.56	\$ 8.60
058-0450-020-0000	NONRES	\$ 6.05	\$ 2.56	\$ 8.60
058-0450-021-0000	NONRES	\$ 6.05	\$ 2.56	\$ 8.60
058-0460-001-0000	NONRES	\$ 42.82	\$ 2.56	\$ 45.38
058-0460-002-0000	NONRES	\$ 12.34	\$ 2.56	\$ 14.90

ITEM 10.3.

City of Rancho Cordova
Lighting District No. 2012-1 Exhibit A to the Resolution
Fiscal Year 2026-27 Assessment Roll

ATTACHMENT 2
Attachment 2

APN	District Classification	Street Light Charge	Safety Light Charge	Total Assessment
058-0460-003-0000	NONRES	\$ 12.85	\$ 2.56	\$ 15.40
058-0460-004-0000	NONRES	\$ 13.85	\$ 2.56	\$ 16.40
058-0460-005-0000	NONRES	\$ 14.61	\$ 2.56	\$ 17.16
058-0460-006-0000	NONRES	\$ 17.13	\$ 2.56	\$ 19.68
058-0460-007-0000	NONRES	\$ 8.06	\$ 2.56	\$ 10.62
058-0460-008-0000	NONRES	\$ 8.31	\$ 2.56	\$ 10.86
058-0460-009-0000	NONRES	\$ 8.31	\$ 2.56	\$ 10.86
058-0460-010-0000	NONRES	\$ 9.57	\$ 2.56	\$ 12.12
058-0460-011-0000	NONRES	\$ 18.64	\$ 2.56	\$ 21.20
058-0460-012-0000	NONRES	\$ 14.86	\$ 2.56	\$ 17.42
058-0460-013-0000	NONRES	\$ 20.40	\$ 2.56	\$ 22.96
058-0460-014-0000	NONRES	\$ 41.82	\$ 2.56	\$ 44.38
058-0460-015-0000	NONRES	\$ 14.61	\$ 2.56	\$ 17.16
058-0460-016-0000	NONRES	\$ 38.29	\$ 2.56	\$ 40.84
058-0460-017-0000	NONRES	\$ 9.32	\$ 2.56	\$ 11.88
058-0460-018-0000	NONRES	\$ 10.58	\$ 2.56	\$ 13.14
058-0460-019-0000	NONRES	\$ 8.56	\$ 2.56	\$ 11.12
058-0460-020-0000	NONRES	\$ 42.57	\$ 2.56	\$ 45.12
058-0460-021-0000	NONRES	\$ 14.61	\$ 2.56	\$ 17.16
058-0460-022-0000	NONRES	\$ 15.11	\$ 2.56	\$ 17.66
058-0460-023-0000	NONRES	\$ 8.31	\$ 2.56	\$ 10.86
058-0470-001-0000	RESIDENTIAL	\$ 15.32	\$ 2.56	\$ 17.88
058-0470-002-0000	RESIDENTIAL	\$ 15.32	\$ 2.56	\$ 17.88
058-0470-003-0000	RESIDENTIAL	\$ 15.32	\$ 2.56	\$ 17.88
058-0470-004-0000	RESIDENTIAL	\$ 15.32	\$ 2.56	\$ 17.88
058-0470-005-0000	RESIDENTIAL	\$ 15.32	\$ 2.56	\$ 17.88
058-0470-006-0000	RESIDENTIAL	\$ 15.32	\$ 2.56	\$ 17.88
058-0470-007-0000	RESIDENTIAL	\$ 15.32	\$ 2.56	\$ 17.88
058-0470-008-0000	RESIDENTIAL	\$ 15.32	\$ 2.56	\$ 17.88
058-0470-009-0000	RESIDENTIAL	\$ 15.32	\$ 2.56	\$ 17.88
058-0470-010-0000	RESIDENTIAL	\$ 15.32	\$ 2.56	\$ 17.88
058-0470-011-0000	RESIDENTIAL	\$ 15.32	\$ 2.56	\$ 17.88
058-0470-012-0000	RESIDENTIAL	\$ 15.32	\$ 2.56	\$ 17.88
058-0470-013-0000	RESIDENTIAL	\$ 15.32	\$ 2.56	\$ 17.88
058-0470-014-0000	RESIDENTIAL	\$ 15.32	\$ 2.56	\$ 17.88
058-0470-015-0000	RESIDENTIAL	\$ 15.32	\$ 2.56	\$ 17.88
058-0470-016-0000	RESIDENTIAL	\$ 15.32	\$ 2.56	\$ 17.88
058-0470-017-0000	RESIDENTIAL	\$ 15.32	\$ 2.56	\$ 17.88
058-0470-018-0000	RESIDENTIAL	\$ 15.32	\$ 2.56	\$ 17.88
058-0470-019-0000	RESIDENTIAL	\$ 15.32	\$ 2.56	\$ 17.88
058-0470-020-0000	RESIDENTIAL	\$ 15.32	\$ 2.56	\$ 17.88
058-0470-021-0000	RESIDENTIAL	\$ 15.32	\$ 2.56	\$ 17.88
058-0470-022-0000	RESIDENTIAL	\$ 15.32	\$ 2.56	\$ 17.88
058-0470-023-0000	RESIDENTIAL	\$ 15.32	\$ 2.56	\$ 17.88
058-0470-024-0000	RESIDENTIAL	\$ 15.32	\$ 2.56	\$ 17.88

ITEM 10.3.

ATTACHMENT 2
Attachment 2

City of Rancho Cordova
Lighting District No. 2012-1 Exhibit A to the Resolution
Fiscal Year 2026-27 Assessment Roll

APN	District Classification	Street Light Charge	Safety Light Charge	Total Assessment
058-0470-025-0000	RESIDENTIAL	\$ 15.32	\$ 2.56	\$ 17.88
058-0470-026-0000	RESIDENTIAL	\$ 15.32	\$ 2.56	\$ 17.88
058-0470-027-0000	RESIDENTIAL	\$ 15.32	\$ 2.56	\$ 17.88
058-0470-028-0000	RESIDENTIAL	\$ 15.32	\$ 2.56	\$ 17.88
058-0470-029-0000	RESIDENTIAL	\$ 15.32	\$ 2.56	\$ 17.88
058-0470-030-0000	RESIDENTIAL	\$ 15.32	\$ 2.56	\$ 17.88
058-0470-031-0000	RESIDENTIAL	\$ 15.32	\$ 2.56	\$ 17.88
058-0470-032-0000	RESIDENTIAL	\$ 15.32	\$ 2.56	\$ 17.88
058-0470-033-0000	RESIDENTIAL	\$ 15.32	\$ 2.56	\$ 17.88
058-0470-034-0000	RESIDENTIAL	\$ 15.32	\$ 2.56	\$ 17.88
058-0470-035-0000	RESIDENTIAL	\$ 15.32	\$ 2.56	\$ 17.88
058-0470-036-0000	RESIDENTIAL	\$ 15.32	\$ 2.56	\$ 17.88
058-0470-037-0000	RESIDENTIAL	\$ 15.32	\$ 2.56	\$ 17.88
058-0470-038-0000	NONRES	\$ 16.88	\$ 2.56	\$ 19.44
058-0470-039-0000	NONRES	\$ 17.13	\$ 2.56	\$ 19.68
058-0470-040-0000	NONRES	\$ 14.36	\$ 2.56	\$ 16.92
058-0470-041-0000	NONRES	\$ 10.08	\$ 2.56	\$ 12.64
058-0470-042-0000	NONRES	\$ 10.08	\$ 2.56	\$ 12.64
058-0470-043-0000	NONRES	\$ 9.82	\$ 2.56	\$ 12.38
058-0470-044-0000	NONRES	\$ 17.88	\$ 2.56	\$ 20.44
058-0470-045-0000	NONRES	\$ 16.88	\$ 2.56	\$ 19.44
058-0470-046-0000	NONRES	\$ 51.89	\$ 2.56	\$ 54.44
058-0480-001-0000	NONRES	\$ 6.05	\$ 2.56	\$ 8.60
058-0480-002-0000	NONRES	\$ 6.05	\$ 2.56	\$ 8.60
058-0480-003-0000	NONRES	\$ 6.05	\$ 2.56	\$ 8.60
058-0480-004-0000	NONRES	\$ 6.05	\$ 2.56	\$ 8.60
058-0480-005-0000	NONRES	\$ 6.05	\$ 2.56	\$ 8.60
058-0480-006-0000	NONRES	\$ 6.05	\$ 2.56	\$ 8.60
058-0480-007-0000	NONRES	\$ 6.05	\$ 2.56	\$ 8.60
058-0480-008-0000	NONRES	\$ 6.05	\$ 2.56	\$ 8.60
058-0480-009-0000	NONRES	\$ 6.05	\$ 2.56	\$ 8.60
058-0480-010-0000	NONRES	\$ 6.05	\$ 2.56	\$ 8.60
058-0480-011-0000	NONRES	\$ 6.05	\$ 2.56	\$ 8.60
058-0480-012-0000	NONRES	\$ 6.05	\$ 2.56	\$ 8.60
058-0480-013-0000	NONRES	\$ 6.05	\$ 2.56	\$ 8.60
058-0480-014-0000	NONRES	\$ 6.05	\$ 2.56	\$ 8.60
058-0480-015-0000	NONRES	\$ 6.05	\$ 2.56	\$ 8.60
058-0480-016-0000	NONRES	\$ 6.05	\$ 2.56	\$ 8.60
058-0480-017-0000	NONRES	\$ 6.05	\$ 2.56	\$ 8.60
058-0480-018-0000	NONRES	\$ 6.05	\$ 2.56	\$ 8.60
058-0480-019-0000	NONRES	\$ 6.05	\$ 2.56	\$ 8.60
058-0480-020-0000	NONRES	\$ 6.05	\$ 2.56	\$ 8.60
058-0480-021-0000	NONRES	\$ 6.05	\$ 2.56	\$ 8.60
058-0490-002-0000	NONRES	\$ 6.05	\$ 2.56	\$ 8.60
058-0490-003-0000	NONRES	\$ 6.05	\$ 2.56	\$ 8.60

ITEM 10.3.

City of Rancho Cordova
Lighting District No. 2012-1 Exhibit A to the Resolution
Fiscal Year 2026-27 Assessment Roll

ATTACHMENT 2
Attachment 2

APN	District Classification	Street Light Charge	Safety Light Charge	Total Assessment
058-0490-004-0000	NONRES	\$ 6.05	\$ 2.56	\$ 8.60
058-0490-005-0000	NONRES	\$ 6.05	\$ 2.56	\$ 8.60
058-0490-006-0000	NONRES	\$ 6.05	\$ 2.56	\$ 8.60
058-0490-007-0000	NONRES	\$ 6.05	\$ 2.56	\$ 8.60
058-0490-008-0000	NONRES	\$ 6.05	\$ 2.56	\$ 8.60
058-0490-009-0000	NONRES	\$ 6.05	\$ 2.56	\$ 8.60
058-0490-011-0000	NONRES	\$ 6.05	\$ 2.56	\$ 8.60
058-0490-012-0000	NONRES	\$ 6.05	\$ 2.56	\$ 8.60
058-0490-013-0000	NONRES	\$ 6.05	\$ 2.56	\$ 8.60
058-0490-014-0000	NONRES	\$ 6.05	\$ 2.56	\$ 8.60
058-0490-015-0000	NONRES	\$ 6.05	\$ 2.56	\$ 8.60
058-0490-016-0000	NONRES	\$ 6.05	\$ 2.56	\$ 8.60
058-0490-017-0000	NONRES	\$ 6.05	\$ 2.56	\$ 8.60
058-0490-018-0000	NONRES	\$ 6.05	\$ 2.56	\$ 8.60
058-0490-019-0000	NONRES	\$ 6.05	\$ 2.56	\$ 8.60
058-0490-020-0000	NONRES	\$ 6.05	\$ 2.56	\$ 8.60
058-0490-021-0000	NONRES	\$ 6.05	\$ 2.56	\$ 8.60
058-0490-022-0000	NONRES	\$ 6.05	\$ 2.56	\$ 8.60
058-0490-023-0000	NONRES	\$ 6.05	\$ 2.56	\$ 8.60
058-0490-024-0000	NONRES	\$ 6.05	\$ 2.56	\$ 8.60
058-0490-025-0000	NONRES	\$ 6.05	\$ 2.56	\$ 8.60
058-0490-026-0000	NONRES	\$ 6.05	\$ 2.56	\$ 8.60
058-0490-027-0000	NONRES	\$ 6.05	\$ 2.56	\$ 8.60
058-0490-028-0000	NONRES	\$ 6.05	\$ 2.56	\$ 8.60
058-0490-029-0000	NONRES	\$ 6.05	\$ 2.56	\$ 8.60
058-0490-030-0000	NONRES	\$ 6.05	\$ 2.56	\$ 8.60
058-0490-031-0000	NONRES	\$ 6.05	\$ 2.56	\$ 8.60
058-0490-032-0000	NONRES	\$ 6.05	\$ 2.56	\$ 8.60
058-0490-033-0000	NONRES	\$ 6.05	\$ 2.56	\$ 8.60
058-0490-034-0000	NONRES	\$ 6.05	\$ 2.56	\$ 8.60
058-0490-040-0000	NONRES	\$ 6.05	\$ 2.56	\$ 8.60
058-0490-041-0000	NONRES	\$ 6.05	\$ 2.56	\$ 8.60
058-0500-001-0000	NONRES	\$ 38.29	\$ 2.56	\$ 40.84
058-0500-002-0000	NONRES	\$ 6.80	\$ 2.56	\$ 9.36
058-0500-003-0000	NONRES	\$ 7.81	\$ 2.56	\$ 10.36
058-0500-004-0000	NONRES	\$ 6.80	\$ 2.56	\$ 9.36
058-0500-005-0000	NONRES	\$ 6.80	\$ 2.56	\$ 9.36
058-0500-006-0000	NONRES	\$ 7.81	\$ 2.56	\$ 10.36
058-0500-007-0000	NONRES	\$ 9.82	\$ 2.56	\$ 12.38
058-0500-008-0000	NONRES	\$ 6.80	\$ 2.56	\$ 9.36
058-0500-009-0000	NONRES	\$ 6.80	\$ 2.56	\$ 9.36
058-0500-010-0000	NONRES	\$ 7.81	\$ 2.56	\$ 10.36
058-0500-011-0000	NONRES	\$ 6.80	\$ 2.56	\$ 9.36
058-0500-012-0000	RESIDENTIAL	\$ 15.32	\$ 2.56	\$ 17.88
058-0500-013-0000	NONRES	\$ 37.03	\$ 2.56	\$ 39.58

ITEM 10.3.

ATTACHMENT 2
Attachment 2

City of Rancho Cordova
Lighting District No. 2012-1 Exhibit A to the Resolution
Fiscal Year 2026-27 Assessment Roll

APN	District Classification	Street Light Charge	Safety Light Charge	Total Assessment
058-0500-014-0000	NONRES	\$ 37.03	\$ 2.56	\$ 39.58
058-0500-015-0000	NONRES	\$ 37.03	\$ 2.56	\$ 39.58
058-0500-016-0000	NONRES	\$ 6.80	\$ 2.56	\$ 9.36
058-0500-017-0000	NONRES	\$ 7.81	\$ 2.56	\$ 10.36
058-0500-018-0000	NONRES	\$ 6.80	\$ 2.56	\$ 9.36
058-0500-019-0000	NONRES	\$ 6.80	\$ 2.56	\$ 9.36
058-0500-020-0000	NONRES	\$ 9.82	\$ 2.56	\$ 12.38
058-0500-021-0000	NONRES	\$ 9.82	\$ 2.56	\$ 12.38
058-0500-022-0000	NONRES	\$ 6.80	\$ 2.56	\$ 9.36
058-0500-023-0000	NONRES	\$ 6.80	\$ 2.56	\$ 9.36
058-0500-024-0000	NONRES	\$ 7.81	\$ 2.56	\$ 10.36
058-0500-025-0000	NONRES	\$ 6.80	\$ 2.56	\$ 9.36
058-0500-026-0000	NONRES	\$ 37.03	\$ 2.56	\$ 39.58
058-0510-001-0000	NONRES	\$ 4.03	\$ 2.56	\$ 6.58
058-0510-002-0000	NONRES	\$ 4.03	\$ 2.56	\$ 6.58
058-0510-003-0000	NONRES	\$ 4.03	\$ 2.56	\$ 6.58
058-0510-004-0000	NONRES	\$ 4.03	\$ 2.56	\$ 6.58
058-0510-005-0000	NONRES	\$ 9.82	\$ 2.56	\$ 12.38
058-0510-006-0000	NONRES	\$ 6.80	\$ 2.56	\$ 9.36
058-0510-007-0000	NONRES	\$ 6.80	\$ 2.56	\$ 9.36
058-0510-008-0000	NONRES	\$ 6.80	\$ 2.56	\$ 9.36
058-0510-009-0000	NONRES	\$ 6.80	\$ 2.56	\$ 9.36
058-0510-010-0000	NONRES	\$ 6.80	\$ 2.56	\$ 9.36
058-0510-011-0000	NONRES	\$ 8.06	\$ 2.56	\$ 10.62
058-0510-012-0000	NONRES	\$ 6.05	\$ 2.56	\$ 8.60
058-0510-013-0000	NONRES	\$ 4.79	\$ 2.56	\$ 7.34
058-0510-014-0000	NONRES	\$ 3.53	\$ 2.56	\$ 6.08
058-0510-015-0000	NONRES	\$ 3.02	\$ 2.56	\$ 5.58
058-0510-016-0000	NONRES	\$ 5.04	\$ 2.56	\$ 7.60
058-0510-017-0000	NONRES	\$ 5.29	\$ 2.56	\$ 7.84
058-0510-018-0000	NONRES	\$ 4.53	\$ 2.56	\$ 7.08
058-0510-019-0000	NONRES	\$ 3.78	\$ 2.56	\$ 6.34
058-0510-020-0000	NONRES	\$ 4.28	\$ 2.56	\$ 6.84
058-0510-021-0000	NONRES	\$ 4.28	\$ 2.56	\$ 6.84
058-0510-022-0000	NONRES	\$ 6.80	\$ 2.56	\$ 9.36
058-0510-023-0000	NONRES	\$ 7.81	\$ 2.56	\$ 10.36
058-0510-024-0000	NONRES	\$ 7.81	\$ 2.56	\$ 10.36
058-0510-025-0000	NONRES	\$ 6.80	\$ 2.56	\$ 9.36
058-0510-026-0000	NONRES	\$ 6.80	\$ 2.56	\$ 9.36
058-0510-027-0000	NONRES	\$ 7.81	\$ 2.56	\$ 10.36
058-0520-001-0000	NONRES	\$ 8.31	\$ 2.56	\$ 10.86
058-0520-002-0000	NONRES	\$ 5.04	\$ 2.56	\$ 7.60
058-0520-003-0000	NONRES	\$ 6.80	\$ 2.56	\$ 9.36
058-0520-004-0000	NONRES	\$ 9.82	\$ 2.56	\$ 12.38
058-0520-005-0000	NONRES	\$ 9.82	\$ 2.56	\$ 12.38

ITEM 10.3.

ATTACHMENT 2
Attachment 2

City of Rancho Cordova
Lighting District No. 2012-1 Exhibit A to the Resolution
Fiscal Year 2026-27 Assessment Roll

APN	District Classification	Street Light Charge	Safety Light Charge	Total Assessment
058-0520-006-0000	NONRES	\$ 6.80	\$ 2.56	\$ 9.36
058-0520-007-0000	NONRES	\$ 6.80	\$ 2.56	\$ 9.36
058-0520-008-0000	NONRES	\$ 7.81	\$ 2.56	\$ 10.36
058-0520-009-0000	NONRES	\$ 7.81	\$ 2.56	\$ 10.36
058-0520-010-0000	NONRES	\$ 5.29	\$ 2.56	\$ 7.84
058-0520-011-0000	NONRES	\$ 8.06	\$ 2.56	\$ 10.62
058-0520-012-0000	NONRES	\$ 6.80	\$ 2.56	\$ 9.36
058-0520-013-0000	NONRES	\$ 8.82	\$ 2.56	\$ 11.38
058-0520-014-0000	NONRES	\$ 5.29	\$ 2.56	\$ 7.84
058-0520-015-0000	NONRES	\$ 3.02	\$ 2.56	\$ 5.58
058-0520-016-0000	NONRES	\$ 4.03	\$ 2.56	\$ 6.58
058-0520-017-0000	NONRES	\$ 4.03	\$ 2.56	\$ 6.58
058-0520-018-0000	NONRES	\$ 3.78	\$ 2.56	\$ 6.34
058-0520-019-0000	NONRES	\$ 7.56	\$ 2.56	\$ 10.12
058-0520-020-0000	NONRES	\$ 6.05	\$ 2.56	\$ 8.60
058-0520-021-0000	NONRES	\$ 9.82	\$ 2.56	\$ 12.38
058-0520-022-0000	NONRES	\$ 7.56	\$ 2.56	\$ 10.12
058-0520-023-0000	NONRES	\$ 40.81	\$ 2.56	\$ 43.36
058-0520-024-0000	NONRES	\$ 17.63	\$ 2.56	\$ 20.18
058-0520-025-0000	NONRES	\$ 7.05	\$ 2.56	\$ 9.60
058-0520-026-0000	NONRES	\$ 4.28	\$ 2.56	\$ 6.84
058-0520-027-0000	NONRES	\$ 4.03	\$ 2.56	\$ 6.58
058-0530-001-0000	SAFETY LIGHTS ONLY	\$ 0.00	\$ 2.56	\$ 2.56
058-0530-002-0000	SAFETY LIGHTS ONLY	\$ 0.00	\$ 2.56	\$ 2.56
058-0540-001-0000	NONRES	\$ 91.44	\$ 2.56	\$ 94.00
058-0540-002-0000	NONRES	\$ 9.07	\$ 2.56	\$ 11.62
058-0540-003-0000	NONRES	\$ 77.84	\$ 2.56	\$ 80.40
058-0540-004-0000	NONRES	\$ 72.04	\$ 2.56	\$ 74.60
058-0540-005-0000	NONRES	\$ 34.51	\$ 2.56	\$ 37.06
058-0540-006-0000	NONRES	\$ 37.79	\$ 2.56	\$ 40.34
058-0540-007-0000	NONRES	\$ 0.00	\$ 2.56	\$ 2.56
058-0540-008-0000	NONRES	\$ 0.00	\$ 2.56	\$ 2.56
058-0540-009-0000	NONRES	\$ 0.00	\$ 2.56	\$ 2.56
067-0010-012-0000	NONRES	\$ 83.13	\$ 2.56	\$ 85.68
067-0010-019-0000	NONRES	\$ 373.57	\$ 2.56	\$ 376.12
067-0010-020-0000	NONRES	\$ 146.10	\$ 2.56	\$ 148.66
067-0010-022-0000	NONRES	\$ 146.10	\$ 2.56	\$ 148.66
067-0010-027-0000	NONRES	\$ 79.35	\$ 2.56	\$ 81.90
067-0010-036-0000	NONRES	\$ 163.74	\$ 2.56	\$ 166.30
067-0010-038-0000	NONRES	\$ 453.42	\$ 2.56	\$ 455.98
067-0010-039-0000	NONRES	\$ 251.90	\$ 2.56	\$ 254.46
067-0010-047-0000	NONRES	\$ 222.93	\$ 2.56	\$ 225.48
067-0010-048-0000	NONRES	\$ 201.52	\$ 2.56	\$ 204.08
067-0010-055-0000	NONRES	\$ 352.66	\$ 2.56	\$ 355.22
067-0010-056-0000	NONRES	\$ 277.09	\$ 2.56	\$ 279.64

ITEM 10.3.

**City of Rancho Cordova
Lighting District No. 2012-1 Exhibit A to the Resolution
Fiscal Year 2026-27 Assessment Roll**

ATTACHMENT 2
Attachment 2

APN	District Classification	Street Light Charge	Safety Light Charge	Total Assessment
067-0010-060-0000	NONRES	\$ 0.00	\$ 2.56	\$ 2.56
067-0010-061-0000	NONRES	\$ 241.82	\$ 2.56	\$ 244.38
067-0010-068-0000	NONRES	\$ 324.45	\$ 2.56	\$ 327.00
067-0010-074-0000	NONRES	\$ 126.71	\$ 2.56	\$ 129.26
067-0010-077-0000	SAFETY LIGHTS ONLY	\$ 0.00	\$ 2.56	\$ 2.56
067-0010-078-0000	NONRES	\$ 75.57	\$ 2.56	\$ 78.12
067-0010-080-0000	NONRES	\$ 49.12	\$ 2.56	\$ 51.68
067-0010-081-0000	SAFETY LIGHTS ONLY	\$ 0.00	\$ 2.56	\$ 2.56
067-0010-086-0000	SAFETY LIGHTS ONLY	\$ 0.00	\$ 2.56	\$ 2.56
067-0010-088-0000	NONRES	\$ 49.62	\$ 2.56	\$ 52.18
067-0010-094-0000	SAFETY LIGHT ONLY	\$ 0.00	\$ 2.56	\$ 2.56
067-0010-095-0000	NONRES	\$ 172.55	\$ 2.56	\$ 175.10
067-0010-100-0000	SAFETY LIGHT ONLY	\$ 0.00	\$ 2.56	\$ 2.56
067-0010-114-0000	SAFETY LIGHTS ONLY	\$ 0.00	\$ 2.56	\$ 2.56
067-0010-116-0000	SAFETY LIGHTS ONLY	\$ 0.00	\$ 2.56	\$ 2.56
067-0030-002-0000	SAFETY LIGHTS ONLY	\$ 0.00	\$ 2.56	\$ 2.56
067-0030-021-0000	SAFETY LIGHTS ONLY	\$ 0.00	\$ 2.56	\$ 2.56
067-0030-022-0000	SAFETY LIGHTS ONLY	\$ 0.00	\$ 2.56	\$ 2.56
067-0030-039-0000	NONRES	\$ 109.58	\$ 2.56	\$ 112.14
067-0030-051-0000	SAFETY LIGHTS ONLY	\$ 0.00	\$ 2.56	\$ 2.56
067-0030-078-0000	SAFETY LIGHTS ONLY	\$ 0.00	\$ 2.56	\$ 2.56
067-0040-003-0000	SAFETY LIGHTS ONLY	\$ 0.00	\$ 2.56	\$ 2.56
067-0040-006-0000	SAFETY LIGHTS ONLY	\$ 0.00	\$ 2.56	\$ 2.56
067-0040-017-0000	SAFETY LIGHTS ONLY	\$ 0.00	\$ 2.56	\$ 2.56
067-0040-018-0000	SAFETY LIGHTS ONLY	\$ 0.00	\$ 2.56	\$ 2.56
067-0040-026-0000	SAFETY LIGHTS ONLY	\$ 0.00	\$ 2.56	\$ 2.56
067-0090-030-0000	SAFETY LIGHTS ONLY	\$ 0.00	\$ 2.56	\$ 2.56
067-0090-031-0000	SAFETY LIGHTS ONLY	\$ 0.00	\$ 2.56	\$ 2.56
067-0090-032-0000	SAFETY LIGHTS ONLY	\$ 0.00	\$ 2.56	\$ 2.56
067-0090-033-0000	SAFETY LIGHTS ONLY	\$ 0.00	\$ 2.56	\$ 2.56
067-0090-039-0000	RESIDENTIAL	\$ 15.32	\$ 2.56	\$ 17.88
067-0100-005-0000	SAFETY LIGHTS ONLY	\$ 0.00	\$ 2.56	\$ 2.56
067-0100-006-0000	SAFETY LIGHTS ONLY	\$ 0.00	\$ 2.56	\$ 2.56
067-0100-008-0000	SAFETY LIGHTS ONLY	\$ 0.00	\$ 2.56	\$ 2.56
067-0100-015-0000	SAFETY LIGHTS ONLY	\$ 0.00	\$ 2.56	\$ 2.56
067-0100-017-0000	SAFETY LIGHTS ONLY	\$ 0.00	\$ 2.56	\$ 2.56
067-0100-018-0000	SAFETY LIGHTS ONLY	\$ 0.00	\$ 2.56	\$ 2.56
067-0100-020-0000	SAFETY LIGHTS ONLY	\$ 0.00	\$ 2.56	\$ 2.56
067-0100-021-0000	SAFETY LIGHTS ONLY	\$ 0.00	\$ 2.56	\$ 2.56
067-0100-023-0000	SAFETY LIGHTS ONLY	\$ 0.00	\$ 2.56	\$ 2.56
067-0100-024-0000	SAFETY LIGHTS ONLY	\$ 0.00	\$ 2.56	\$ 2.56
067-0100-025-0000	SAFETY LIGHTS ONLY	\$ 0.00	\$ 2.56	\$ 2.56
067-0100-026-0000	SAFETY LIGHTS ONLY	\$ 0.00	\$ 2.56	\$ 2.56
067-0120-063-0000	SAFETY LIGHTS ONLY	\$ 0.00	\$ 2.56	\$ 2.56
067-0120-064-0000	SAFETY LIGHTS ONLY	\$ 0.00	\$ 2.56	\$ 2.56

ITEM 10.3.

ATTACHMENT 2
Attachment 2

City of Rancho Cordova
Lighting District No. 2012-1 Exhibit A to the Resolution
Fiscal Year 2026-27 Assessment Roll

APN	District Classification	Street Light Charge	Safety Light Charge	Total Assessment
067-0430-018-0000	NONRES	\$ 0.00	\$ 2.56	\$ 2.56
067-0430-023-0000	NONRES	\$ 336.03	\$ 2.56	\$ 338.58
067-0430-024-0000	NONRES	\$ 328.73	\$ 2.56	\$ 331.28
067-0430-026-0000	NONRES	\$ 273.06	\$ 2.56	\$ 275.62
067-0430-027-0000	NONRES	\$ 383.39	\$ 2.56	\$ 385.94
067-0430-029-0000	NONRES	\$ 643.60	\$ 2.56	\$ 646.16
067-0430-032-0000	NONRES	\$ 100.76	\$ 2.56	\$ 103.32
067-0430-033-0000	NONRES	\$ 151.14	\$ 2.56	\$ 153.70
067-0430-035-0000	SAFETY LIGHTS ONLY	\$ 0.00	\$ 2.56	\$ 2.56
067-0430-041-0000	NONRES	\$ 151.14	\$ 2.56	\$ 153.70
067-0430-047-0000	SAFETY LIGHTS ONLY	\$ 0.00	\$ 2.56	\$ 2.56
067-0430-048-0000	NONRES	\$ 16.37	\$ 2.56	\$ 18.92
067-0430-049-0000	NONRES	\$ 57.43	\$ 2.56	\$ 59.98
067-0440-001-0000	RESIDENTIAL	\$ 15.32	\$ 2.56	\$ 17.88
067-0440-002-0000	RESIDENTIAL	\$ 15.32	\$ 2.56	\$ 17.88
067-0440-003-0000	RESIDENTIAL	\$ 15.32	\$ 2.56	\$ 17.88
067-0440-004-0000	RESIDENTIAL	\$ 15.32	\$ 2.56	\$ 17.88
067-0440-005-0000	RESIDENTIAL	\$ 15.32	\$ 2.56	\$ 17.88
067-0440-006-0000	RESIDENTIAL	\$ 15.32	\$ 2.56	\$ 17.88
067-0440-007-0000	RESIDENTIAL	\$ 15.32	\$ 2.56	\$ 17.88
067-0440-008-0000	RESIDENTIAL	\$ 15.32	\$ 2.56	\$ 17.88
067-0440-009-0000	RESIDENTIAL	\$ 15.32	\$ 2.56	\$ 17.88
067-0440-010-0000	RESIDENTIAL	\$ 15.32	\$ 2.56	\$ 17.88
067-0440-011-0000	RESIDENTIAL	\$ 15.32	\$ 2.56	\$ 17.88
067-0440-012-0000	RESIDENTIAL	\$ 15.32	\$ 2.56	\$ 17.88
067-0440-013-0000	RESIDENTIAL	\$ 15.32	\$ 2.56	\$ 17.88
067-0440-014-0000	RESIDENTIAL	\$ 15.32	\$ 2.56	\$ 17.88
067-0440-015-0000	RESIDENTIAL	\$ 15.32	\$ 2.56	\$ 17.88
067-0440-016-0000	RESIDENTIAL	\$ 15.32	\$ 2.56	\$ 17.88
067-0440-017-0000	RESIDENTIAL	\$ 15.32	\$ 2.56	\$ 17.88
067-0440-018-0000	RESIDENTIAL	\$ 15.32	\$ 2.56	\$ 17.88
067-0440-019-0000	RESIDENTIAL	\$ 15.32	\$ 2.56	\$ 17.88
067-0440-020-0000	RESIDENTIAL	\$ 15.32	\$ 2.56	\$ 17.88
067-0440-021-0000	RESIDENTIAL	\$ 15.32	\$ 2.56	\$ 17.88
067-0440-022-0000	RESIDENTIAL	\$ 15.32	\$ 2.56	\$ 17.88
067-0440-023-0000	RESIDENTIAL	\$ 15.32	\$ 2.56	\$ 17.88
067-0440-024-0000	RESIDENTIAL	\$ 15.32	\$ 2.56	\$ 17.88
067-0440-025-0000	RESIDENTIAL	\$ 15.32	\$ 2.56	\$ 17.88
067-0440-026-0000	RESIDENTIAL	\$ 15.32	\$ 2.56	\$ 17.88
067-0440-027-0000	RESIDENTIAL	\$ 15.32	\$ 2.56	\$ 17.88
067-0440-028-0000	RESIDENTIAL	\$ 15.32	\$ 2.56	\$ 17.88
067-0440-029-0000	RESIDENTIAL	\$ 15.32	\$ 2.56	\$ 17.88
067-0440-030-0000	RESIDENTIAL	\$ 15.32	\$ 2.56	\$ 17.88
067-0440-031-0000	RESIDENTIAL	\$ 15.32	\$ 2.56	\$ 17.88
067-0440-032-0000	RESIDENTIAL	\$ 15.32	\$ 2.56	\$ 17.88

ITEM 10.3.

ATTACHMENT 2
Attachment 2

City of Rancho Cordova
Lighting District No. 2012-1 Exhibit A to the Resolution
Fiscal Year 2026-27 Assessment Roll

APN	District Classification	Street Light Charge	Safety Light Charge	Total Assessment
067-0440-033-0000	RESIDENTIAL	\$ 15.32	\$ 2.56	\$ 17.88
067-0440-034-0000	RESIDENTIAL	\$ 15.32	\$ 2.56	\$ 17.88
067-0440-035-0000	RESIDENTIAL	\$ 15.32	\$ 2.56	\$ 17.88
067-0440-036-0000	RESIDENTIAL	\$ 15.32	\$ 2.56	\$ 17.88
067-0440-037-0000	RESIDENTIAL	\$ 15.32	\$ 2.56	\$ 17.88
067-0440-038-0000	RESIDENTIAL	\$ 15.32	\$ 2.56	\$ 17.88
067-0440-039-0000	RESIDENTIAL	\$ 15.32	\$ 2.56	\$ 17.88
067-0440-040-0000	RESIDENTIAL	\$ 15.32	\$ 2.56	\$ 17.88
067-0440-041-0000	RESIDENTIAL	\$ 15.32	\$ 2.56	\$ 17.88
067-0440-042-0000	RESIDENTIAL	\$ 15.32	\$ 2.56	\$ 17.88
067-0440-043-0000	RESIDENTIAL	\$ 15.32	\$ 2.56	\$ 17.88
067-0440-044-0000	RESIDENTIAL	\$ 15.32	\$ 2.56	\$ 17.88
067-0440-045-0000	RESIDENTIAL	\$ 15.32	\$ 2.56	\$ 17.88
067-0440-046-0000	RESIDENTIAL	\$ 15.32	\$ 2.56	\$ 17.88
067-0440-047-0000	RESIDENTIAL	\$ 15.32	\$ 2.56	\$ 17.88
067-0440-048-0000	RESIDENTIAL	\$ 15.32	\$ 2.56	\$ 17.88
067-0440-049-0000	RESIDENTIAL	\$ 15.32	\$ 2.56	\$ 17.88
067-0440-050-0000	RESIDENTIAL	\$ 15.32	\$ 2.56	\$ 17.88
067-0440-051-0000	RESIDENTIAL	\$ 15.32	\$ 2.56	\$ 17.88
067-0440-052-0000	RESIDENTIAL	\$ 15.32	\$ 2.56	\$ 17.88
067-0440-053-0000	RESIDENTIAL	\$ 15.32	\$ 2.56	\$ 17.88
067-0440-054-0000	RESIDENTIAL	\$ 15.32	\$ 2.56	\$ 17.88
067-0440-055-0000	RESIDENTIAL	\$ 15.32	\$ 2.56	\$ 17.88
067-0440-056-0000	RESIDENTIAL	\$ 15.32	\$ 2.56	\$ 17.88
067-0440-057-0000	RESIDENTIAL	\$ 15.32	\$ 2.56	\$ 17.88
067-0440-058-0000	RESIDENTIAL	\$ 15.32	\$ 2.56	\$ 17.88
067-0440-059-0000	RESIDENTIAL	\$ 15.32	\$ 2.56	\$ 17.88
067-0440-060-0000	RESIDENTIAL	\$ 15.32	\$ 2.56	\$ 17.88
067-0440-061-0000	RESIDENTIAL	\$ 15.32	\$ 2.56	\$ 17.88
067-0440-062-0000	RESIDENTIAL	\$ 15.32	\$ 2.56	\$ 17.88
067-0440-063-0000	RESIDENTIAL	\$ 15.32	\$ 2.56	\$ 17.88
067-0440-064-0000	RESIDENTIAL	\$ 15.32	\$ 2.56	\$ 17.88
067-0440-065-0000	RESIDENTIAL	\$ 15.32	\$ 2.56	\$ 17.88
067-0440-066-0000	RESIDENTIAL	\$ 15.32	\$ 2.56	\$ 17.88
067-0440-067-0000	RESIDENTIAL	\$ 15.32	\$ 2.56	\$ 17.88
067-0440-068-0000	RESIDENTIAL	\$ 15.32	\$ 2.56	\$ 17.88
067-0440-069-0000	RESIDENTIAL	\$ 15.32	\$ 2.56	\$ 17.88
067-0440-070-0000	RESIDENTIAL	\$ 15.32	\$ 2.56	\$ 17.88
067-0440-071-0000	RESIDENTIAL	\$ 15.32	\$ 2.56	\$ 17.88
067-0440-072-0000	RESIDENTIAL	\$ 15.32	\$ 2.56	\$ 17.88
067-0440-073-0000	RESIDENTIAL	\$ 15.32	\$ 2.56	\$ 17.88
067-0440-074-0000	RESIDENTIAL	\$ 15.32	\$ 2.56	\$ 17.88
067-0440-075-0000	RESIDENTIAL	\$ 15.32	\$ 2.56	\$ 17.88
067-0440-076-0000	RESIDENTIAL	\$ 15.32	\$ 2.56	\$ 17.88
067-0440-077-0000	RESIDENTIAL	\$ 15.32	\$ 2.56	\$ 17.88

ITEM 10.3.

ATTACHMENT 2
Attachment 2

City of Rancho Cordova
Lighting District No. 2012-1 Exhibit A to the Resolution
Fiscal Year 2026-27 Assessment Roll

APN	District Classification	Street Light Charge	Safety Light Charge	Total Assessment
067-0440-078-0000	RESIDENTIAL	\$ 15.32	\$ 2.56	\$ 17.88
067-0440-079-0000	RESIDENTIAL	\$ 15.32	\$ 2.56	\$ 17.88
067-0440-080-0000	RESIDENTIAL	\$ 15.32	\$ 2.56	\$ 17.88
067-0440-081-0000	RESIDENTIAL	\$ 15.32	\$ 2.56	\$ 17.88
067-0440-082-0000	RESIDENTIAL	\$ 15.32	\$ 2.56	\$ 17.88
067-0440-083-0000	RESIDENTIAL	\$ 15.32	\$ 2.56	\$ 17.88
067-0440-084-0000	RESIDENTIAL	\$ 15.32	\$ 2.56	\$ 17.88
067-0440-085-0000	RESIDENTIAL	\$ 15.32	\$ 2.56	\$ 17.88
067-0440-086-0000	RESIDENTIAL	\$ 15.32	\$ 2.56	\$ 17.88
067-0440-087-0000	RESIDENTIAL	\$ 15.32	\$ 2.56	\$ 17.88
067-0440-088-0000	RESIDENTIAL	\$ 15.32	\$ 2.56	\$ 17.88
067-0440-089-0000	RESIDENTIAL	\$ 15.32	\$ 2.56	\$ 17.88
067-0440-090-0000	RESIDENTIAL	\$ 15.32	\$ 2.56	\$ 17.88
067-0440-091-0000	RESIDENTIAL	\$ 15.32	\$ 2.56	\$ 17.88
067-0440-092-0000	RESIDENTIAL	\$ 15.32	\$ 2.56	\$ 17.88
067-0440-093-0000	RESIDENTIAL	\$ 15.32	\$ 2.56	\$ 17.88
067-0440-094-0000	RESIDENTIAL	\$ 15.32	\$ 2.56	\$ 17.88
067-0440-095-0000	RESIDENTIAL	\$ 15.32	\$ 2.56	\$ 17.88
067-0440-096-0000	RESIDENTIAL	\$ 15.32	\$ 2.56	\$ 17.88
067-0440-097-0000	RESIDENTIAL	\$ 15.32	\$ 2.56	\$ 17.88
067-0440-098-0000	RESIDENTIAL	\$ 15.32	\$ 2.56	\$ 17.88
067-0440-099-0000	RESIDENTIAL	\$ 15.32	\$ 2.56	\$ 17.88
067-0440-100-0000	RESIDENTIAL	\$ 15.32	\$ 2.56	\$ 17.88
067-0440-101-0000	RESIDENTIAL	\$ 15.32	\$ 2.56	\$ 17.88
067-0440-102-0000	RESIDENTIAL	\$ 15.32	\$ 2.56	\$ 17.88
067-0440-103-0000	RESIDENTIAL	\$ 15.32	\$ 2.56	\$ 17.88
067-0440-104-0000	RESIDENTIAL	\$ 15.32	\$ 2.56	\$ 17.88
067-0440-105-0000	RESIDENTIAL	\$ 15.32	\$ 2.56	\$ 17.88
067-0440-106-0000	RESIDENTIAL	\$ 15.32	\$ 2.56	\$ 17.88
067-0440-107-0000	RESIDENTIAL	\$ 15.32	\$ 2.56	\$ 17.88
067-0440-108-0000	RESIDENTIAL	\$ 15.32	\$ 2.56	\$ 17.88
067-0440-109-0000	RESIDENTIAL	\$ 15.32	\$ 2.56	\$ 17.88
067-0440-110-0000	RESIDENTIAL	\$ 15.32	\$ 2.56	\$ 17.88
067-0440-111-0000	RESIDENTIAL	\$ 15.32	\$ 2.56	\$ 17.88
067-0450-001-0000	RESIDENTIAL	\$ 15.32	\$ 2.56	\$ 17.88
067-0450-002-0000	RESIDENTIAL	\$ 15.32	\$ 2.56	\$ 17.88
067-0450-003-0000	RESIDENTIAL	\$ 15.32	\$ 2.56	\$ 17.88
067-0450-004-0000	RESIDENTIAL	\$ 15.32	\$ 2.56	\$ 17.88
067-0450-005-0000	RESIDENTIAL	\$ 15.32	\$ 2.56	\$ 17.88
067-0450-006-0000	RESIDENTIAL	\$ 15.32	\$ 2.56	\$ 17.88
067-0450-007-0000	RESIDENTIAL	\$ 15.32	\$ 2.56	\$ 17.88
067-0450-008-0000	RESIDENTIAL	\$ 15.32	\$ 2.56	\$ 17.88
067-0450-009-0000	RESIDENTIAL	\$ 15.32	\$ 2.56	\$ 17.88
067-0450-010-0000	RESIDENTIAL	\$ 15.32	\$ 2.56	\$ 17.88
067-0450-011-0000	RESIDENTIAL	\$ 15.32	\$ 2.56	\$ 17.88

ITEM 10.3.

ATTACHMENT 2
Attachment 2

City of Rancho Cordova
Lighting District No. 2012-1 Exhibit A to the Resolution
Fiscal Year 2026-27 Assessment Roll

APN	District Classification	Street Light Charge	Safety Light Charge	Total Assessment
067-0450-012-0000	RESIDENTIAL	\$ 15.32	\$ 2.56	\$ 17.88
067-0450-013-0000	RESIDENTIAL	\$ 15.32	\$ 2.56	\$ 17.88
067-0450-014-0000	RESIDENTIAL	\$ 15.32	\$ 2.56	\$ 17.88
067-0450-015-0000	RESIDENTIAL	\$ 15.32	\$ 2.56	\$ 17.88
067-0450-016-0000	RESIDENTIAL	\$ 15.32	\$ 2.56	\$ 17.88
067-0450-017-0000	RESIDENTIAL	\$ 15.32	\$ 2.56	\$ 17.88
067-0450-018-0000	RESIDENTIAL	\$ 15.32	\$ 2.56	\$ 17.88
067-0450-019-0000	RESIDENTIAL	\$ 15.32	\$ 2.56	\$ 17.88
067-0450-020-0000	RESIDENTIAL	\$ 15.32	\$ 2.56	\$ 17.88
067-0450-021-0000	RESIDENTIAL	\$ 15.32	\$ 2.56	\$ 17.88
067-0450-022-0000	RESIDENTIAL	\$ 15.32	\$ 2.56	\$ 17.88
067-0450-023-0000	RESIDENTIAL	\$ 15.32	\$ 2.56	\$ 17.88
067-0450-024-0000	RESIDENTIAL	\$ 15.32	\$ 2.56	\$ 17.88
067-0450-025-0000	RESIDENTIAL	\$ 15.32	\$ 2.56	\$ 17.88
067-0450-026-0000	RESIDENTIAL	\$ 15.32	\$ 2.56	\$ 17.88
067-0450-027-0000	RESIDENTIAL	\$ 15.32	\$ 2.56	\$ 17.88
067-0450-028-0000	RESIDENTIAL	\$ 15.32	\$ 2.56	\$ 17.88
067-0450-029-0000	RESIDENTIAL	\$ 15.32	\$ 2.56	\$ 17.88
067-0450-030-0000	RESIDENTIAL	\$ 15.32	\$ 2.56	\$ 17.88
067-0450-031-0000	RESIDENTIAL	\$ 15.32	\$ 2.56	\$ 17.88
067-0450-032-0000	RESIDENTIAL	\$ 15.32	\$ 2.56	\$ 17.88
067-0450-033-0000	RESIDENTIAL	\$ 15.32	\$ 2.56	\$ 17.88
067-0450-034-0000	RESIDENTIAL	\$ 15.32	\$ 2.56	\$ 17.88
067-0450-035-0000	RESIDENTIAL	\$ 15.32	\$ 2.56	\$ 17.88
067-0450-036-0000	RESIDENTIAL	\$ 15.32	\$ 2.56	\$ 17.88
067-0450-037-0000	RESIDENTIAL	\$ 15.32	\$ 2.56	\$ 17.88
067-0450-038-0000	RESIDENTIAL	\$ 15.32	\$ 2.56	\$ 17.88
067-0450-039-0000	RESIDENTIAL	\$ 15.32	\$ 2.56	\$ 17.88
067-0450-040-0000	RESIDENTIAL	\$ 15.32	\$ 2.56	\$ 17.88
067-0450-041-0000	RESIDENTIAL	\$ 15.32	\$ 2.56	\$ 17.88
067-0450-042-0000	RESIDENTIAL	\$ 15.32	\$ 2.56	\$ 17.88
067-0450-043-0000	RESIDENTIAL	\$ 15.32	\$ 2.56	\$ 17.88
067-0450-044-0000	RESIDENTIAL	\$ 15.32	\$ 2.56	\$ 17.88
067-0450-045-0000	RESIDENTIAL	\$ 15.32	\$ 2.56	\$ 17.88
067-0450-046-0000	RESIDENTIAL	\$ 15.32	\$ 2.56	\$ 17.88
067-0450-047-0000	RESIDENTIAL	\$ 15.32	\$ 2.56	\$ 17.88
067-0450-048-0000	RESIDENTIAL	\$ 15.32	\$ 2.56	\$ 17.88
067-0450-049-0000	RESIDENTIAL	\$ 15.32	\$ 2.56	\$ 17.88
067-0450-050-0000	RESIDENTIAL	\$ 15.32	\$ 2.56	\$ 17.88
067-0450-051-0000	RESIDENTIAL	\$ 15.32	\$ 2.56	\$ 17.88
067-0450-052-0000	RESIDENTIAL	\$ 15.32	\$ 2.56	\$ 17.88
067-0450-053-0000	RESIDENTIAL	\$ 15.32	\$ 2.56	\$ 17.88
067-0450-054-0000	RESIDENTIAL	\$ 15.32	\$ 2.56	\$ 17.88
067-0450-055-0000	RESIDENTIAL	\$ 15.32	\$ 2.56	\$ 17.88
067-0450-056-0000	RESIDENTIAL	\$ 15.32	\$ 2.56	\$ 17.88

ITEM 10.3.

ATTACHMENT 2
Attachment 2

City of Rancho Cordova
Lighting District No. 2012-1 Exhibit A to the Resolution
Fiscal Year 2026-27 Assessment Roll

APN	District Classification	Street Light Charge	Safety Light Charge	Total Assessment
067-0450-057-0000	RESIDENTIAL	\$ 15.32	\$ 2.56	\$ 17.88
067-0450-058-0000	RESIDENTIAL	\$ 15.32	\$ 2.56	\$ 17.88
067-0450-059-0000	RESIDENTIAL	\$ 15.32	\$ 2.56	\$ 17.88
067-0450-060-0000	RESIDENTIAL	\$ 15.32	\$ 2.56	\$ 17.88
067-0450-061-0000	RESIDENTIAL	\$ 15.32	\$ 2.56	\$ 17.88
067-0450-062-0000	RESIDENTIAL	\$ 15.32	\$ 2.56	\$ 17.88
067-0450-063-0000	RESIDENTIAL	\$ 15.32	\$ 2.56	\$ 17.88
067-0450-064-0000	RESIDENTIAL	\$ 15.32	\$ 2.56	\$ 17.88
067-0450-065-0000	RESIDENTIAL	\$ 15.32	\$ 2.56	\$ 17.88
067-0450-066-0000	RESIDENTIAL	\$ 15.32	\$ 2.56	\$ 17.88
067-0450-067-0000	RESIDENTIAL	\$ 15.32	\$ 2.56	\$ 17.88
067-0450-068-0000	RESIDENTIAL	\$ 15.32	\$ 2.56	\$ 17.88
067-0450-069-0000	RESIDENTIAL	\$ 15.32	\$ 2.56	\$ 17.88
067-0450-070-0000	RESIDENTIAL	\$ 15.32	\$ 2.56	\$ 17.88
067-0450-071-0000	RESIDENTIAL	\$ 15.32	\$ 2.56	\$ 17.88
067-0450-072-0000	RESIDENTIAL	\$ 15.32	\$ 2.56	\$ 17.88
067-0450-073-0000	RESIDENTIAL	\$ 15.32	\$ 2.56	\$ 17.88
067-0450-074-0000	RESIDENTIAL	\$ 15.32	\$ 2.56	\$ 17.88
067-0450-075-0000	RESIDENTIAL	\$ 15.32	\$ 2.56	\$ 17.88
067-0450-076-0000	RESIDENTIAL	\$ 15.32	\$ 2.56	\$ 17.88
067-0450-077-0000	RESIDENTIAL	\$ 15.32	\$ 2.56	\$ 17.88
067-0450-078-0000	RESIDENTIAL	\$ 15.32	\$ 2.56	\$ 17.88
067-0450-079-0000	RESIDENTIAL	\$ 15.32	\$ 2.56	\$ 17.88
067-0450-080-0000	RESIDENTIAL	\$ 15.32	\$ 2.56	\$ 17.88
067-0450-081-0000	RESIDENTIAL	\$ 15.32	\$ 2.56	\$ 17.88
067-0450-082-0000	RESIDENTIAL	\$ 15.32	\$ 2.56	\$ 17.88
067-0450-083-0000	RESIDENTIAL	\$ 15.32	\$ 2.56	\$ 17.88
067-0450-084-0000	RESIDENTIAL	\$ 15.32	\$ 2.56	\$ 17.88
067-0450-085-0000	RESIDENTIAL	\$ 15.32	\$ 2.56	\$ 17.88
067-0450-086-0000	RESIDENTIAL	\$ 15.32	\$ 2.56	\$ 17.88
067-0450-087-0000	RESIDENTIAL	\$ 15.32	\$ 2.56	\$ 17.88
067-0450-088-0000	RESIDENTIAL	\$ 15.32	\$ 2.56	\$ 17.88
067-0450-089-0000	RESIDENTIAL	\$ 15.32	\$ 2.56	\$ 17.88
067-0450-090-0000	RESIDENTIAL	\$ 15.32	\$ 2.56	\$ 17.88
067-0450-091-0000	RESIDENTIAL	\$ 15.32	\$ 2.56	\$ 17.88
067-0450-092-0000	RESIDENTIAL	\$ 15.32	\$ 2.56	\$ 17.88
067-0450-093-0000	RESIDENTIAL	\$ 15.32	\$ 2.56	\$ 17.88
067-0450-094-0000	RESIDENTIAL	\$ 15.32	\$ 2.56	\$ 17.88
067-0450-095-0000	RESIDENTIAL	\$ 15.32	\$ 2.56	\$ 17.88
067-0450-096-0000	RESIDENTIAL	\$ 15.32	\$ 2.56	\$ 17.88
067-0450-097-0000	RESIDENTIAL	\$ 15.32	\$ 2.56	\$ 17.88
067-0450-098-0000	RESIDENTIAL	\$ 15.32	\$ 2.56	\$ 17.88
067-0450-099-0000	RESIDENTIAL	\$ 15.32	\$ 2.56	\$ 17.88
067-0450-100-0000	RESIDENTIAL	\$ 15.32	\$ 2.56	\$ 17.88
067-0450-101-0000	RESIDENTIAL	\$ 15.32	\$ 2.56	\$ 17.88

ITEM 10.3.

ATTACHMENT 2
Attachment 2

City of Rancho Cordova
Lighting District No. 2012-1 Exhibit A to the Resolution
Fiscal Year 2026-27 Assessment Roll

APN	District Classification	Street Light Charge	Safety Light Charge	Total Assessment
067-0450-102-0000	RESIDENTIAL	\$ 15.32	\$ 2.56	\$ 17.88
067-0450-103-0000	RESIDENTIAL	\$ 15.32	\$ 2.56	\$ 17.88
067-0450-104-0000	RESIDENTIAL	\$ 15.32	\$ 2.56	\$ 17.88
067-0450-105-0000	RESIDENTIAL	\$ 15.32	\$ 2.56	\$ 17.88
067-0450-106-0000	RESIDENTIAL	\$ 15.32	\$ 2.56	\$ 17.88
067-0450-107-0000	RESIDENTIAL	\$ 15.32	\$ 2.56	\$ 17.88
067-0450-108-0000	RESIDENTIAL	\$ 15.32	\$ 2.56	\$ 17.88
067-0450-109-0000	RESIDENTIAL	\$ 15.32	\$ 2.56	\$ 17.88
067-0450-110-0000	RESIDENTIAL	\$ 15.32	\$ 2.56	\$ 17.88
067-0450-111-0000	RESIDENTIAL	\$ 15.32	\$ 2.56	\$ 17.88
067-0450-112-0000	RESIDENTIAL	\$ 15.32	\$ 2.56	\$ 17.88
067-0450-113-0000	RESIDENTIAL	\$ 15.32	\$ 2.56	\$ 17.88
067-0450-114-0000	RESIDENTIAL	\$ 15.32	\$ 2.56	\$ 17.88
067-0460-001-0000	RESIDENTIAL	\$ 15.32	\$ 2.56	\$ 17.88
067-0460-002-0000	RESIDENTIAL	\$ 15.32	\$ 2.56	\$ 17.88
067-0460-003-0000	RESIDENTIAL	\$ 15.32	\$ 2.56	\$ 17.88
067-0460-004-0000	RESIDENTIAL	\$ 15.32	\$ 2.56	\$ 17.88
067-0460-005-0000	RESIDENTIAL	\$ 15.32	\$ 2.56	\$ 17.88
067-0460-006-0000	RESIDENTIAL	\$ 15.32	\$ 2.56	\$ 17.88
067-0460-007-0000	RESIDENTIAL	\$ 15.32	\$ 2.56	\$ 17.88
067-0460-008-0000	RESIDENTIAL	\$ 15.32	\$ 2.56	\$ 17.88
067-0460-009-0000	RESIDENTIAL	\$ 15.32	\$ 2.56	\$ 17.88
067-0460-010-0000	RESIDENTIAL	\$ 15.32	\$ 2.56	\$ 17.88
067-0460-011-0000	RESIDENTIAL	\$ 15.32	\$ 2.56	\$ 17.88
067-0460-012-0000	RESIDENTIAL	\$ 15.32	\$ 2.56	\$ 17.88
067-0460-013-0000	RESIDENTIAL	\$ 15.32	\$ 2.56	\$ 17.88
067-0460-014-0000	RESIDENTIAL	\$ 15.32	\$ 2.56	\$ 17.88
067-0460-015-0000	RESIDENTIAL	\$ 15.32	\$ 2.56	\$ 17.88
067-0460-016-0000	RESIDENTIAL	\$ 15.32	\$ 2.56	\$ 17.88
067-0460-017-0000	RESIDENTIAL	\$ 15.32	\$ 2.56	\$ 17.88
067-0460-018-0000	RESIDENTIAL	\$ 15.32	\$ 2.56	\$ 17.88
067-0460-019-0000	RESIDENTIAL	\$ 15.32	\$ 2.56	\$ 17.88
067-0460-020-0000	RESIDENTIAL	\$ 15.32	\$ 2.56	\$ 17.88
067-0460-021-0000	RESIDENTIAL	\$ 15.32	\$ 2.56	\$ 17.88
067-0460-022-0000	RESIDENTIAL	\$ 15.32	\$ 2.56	\$ 17.88
067-0460-023-0000	RESIDENTIAL	\$ 15.32	\$ 2.56	\$ 17.88
067-0460-024-0000	RESIDENTIAL	\$ 15.32	\$ 2.56	\$ 17.88
067-0460-025-0000	RESIDENTIAL	\$ 15.32	\$ 2.56	\$ 17.88
067-0460-026-0000	RESIDENTIAL	\$ 15.32	\$ 2.56	\$ 17.88
067-0460-027-0000	RESIDENTIAL	\$ 15.32	\$ 2.56	\$ 17.88
067-0460-028-0000	RESIDENTIAL	\$ 15.32	\$ 2.56	\$ 17.88
067-0460-029-0000	RESIDENTIAL	\$ 15.32	\$ 2.56	\$ 17.88
067-0460-030-0000	RESIDENTIAL	\$ 15.32	\$ 2.56	\$ 17.88
067-0460-031-0000	RESIDENTIAL	\$ 15.32	\$ 2.56	\$ 17.88
067-0460-032-0000	RESIDENTIAL	\$ 15.32	\$ 2.56	\$ 17.88

ITEM 10.3.

ATTACHMENT 2
Attachment 2

City of Rancho Cordova
Lighting District No. 2012-1 Exhibit A to the Resolution
Fiscal Year 2026-27 Assessment Roll

APN	District Classification	Street Light Charge	Safety Light Charge	Total Assessment
067-0460-033-0000	RESIDENTIAL	\$ 15.32	\$ 2.56	\$ 17.88
067-0460-034-0000	RESIDENTIAL	\$ 15.32	\$ 2.56	\$ 17.88
067-0460-035-0000	RESIDENTIAL	\$ 15.32	\$ 2.56	\$ 17.88
067-0460-036-0000	RESIDENTIAL	\$ 15.32	\$ 2.56	\$ 17.88
067-0460-037-0000	RESIDENTIAL	\$ 15.32	\$ 2.56	\$ 17.88
067-0460-038-0000	RESIDENTIAL	\$ 15.32	\$ 2.56	\$ 17.88
067-0460-039-0000	RESIDENTIAL	\$ 15.32	\$ 2.56	\$ 17.88
067-0460-040-0000	RESIDENTIAL	\$ 15.32	\$ 2.56	\$ 17.88
067-0460-041-0000	RESIDENTIAL	\$ 15.32	\$ 2.56	\$ 17.88
067-0460-042-0000	RESIDENTIAL	\$ 15.32	\$ 2.56	\$ 17.88
067-0460-043-0000	RESIDENTIAL	\$ 15.32	\$ 2.56	\$ 17.88
067-0460-044-0000	RESIDENTIAL	\$ 15.32	\$ 2.56	\$ 17.88
067-0460-045-0000	RESIDENTIAL	\$ 15.32	\$ 2.56	\$ 17.88
067-0460-046-0000	RESIDENTIAL	\$ 15.32	\$ 2.56	\$ 17.88
067-0460-047-0000	RESIDENTIAL	\$ 15.32	\$ 2.56	\$ 17.88
067-0460-048-0000	RESIDENTIAL	\$ 15.32	\$ 2.56	\$ 17.88
067-0460-049-0000	RESIDENTIAL	\$ 15.32	\$ 2.56	\$ 17.88
067-0460-050-0000	RESIDENTIAL	\$ 15.32	\$ 2.56	\$ 17.88
067-0460-051-0000	RESIDENTIAL	\$ 15.32	\$ 2.56	\$ 17.88
067-0460-052-0000	RESIDENTIAL	\$ 15.32	\$ 2.56	\$ 17.88
067-0460-053-0000	RESIDENTIAL	\$ 15.32	\$ 2.56	\$ 17.88
067-0460-054-0000	RESIDENTIAL	\$ 15.32	\$ 2.56	\$ 17.88
067-0460-055-0000	RESIDENTIAL	\$ 15.32	\$ 2.56	\$ 17.88
067-0460-056-0000	RESIDENTIAL	\$ 15.32	\$ 2.56	\$ 17.88
067-0460-057-0000	RESIDENTIAL	\$ 15.32	\$ 2.56	\$ 17.88
067-0460-058-0000	RESIDENTIAL	\$ 15.32	\$ 2.56	\$ 17.88
067-0460-059-0000	RESIDENTIAL	\$ 15.32	\$ 2.56	\$ 17.88
067-0460-060-0000	RESIDENTIAL	\$ 15.32	\$ 2.56	\$ 17.88
067-0460-061-0000	RESIDENTIAL	\$ 15.32	\$ 2.56	\$ 17.88
067-0460-062-0000	RESIDENTIAL	\$ 15.32	\$ 2.56	\$ 17.88
067-0460-063-0000	RESIDENTIAL	\$ 15.32	\$ 2.56	\$ 17.88
067-0460-064-0000	RESIDENTIAL	\$ 15.32	\$ 2.56	\$ 17.88
067-0460-065-0000	RESIDENTIAL	\$ 15.32	\$ 2.56	\$ 17.88
067-0460-066-0000	RESIDENTIAL	\$ 15.32	\$ 2.56	\$ 17.88
067-0460-067-0000	RESIDENTIAL	\$ 15.32	\$ 2.56	\$ 17.88
067-0460-068-0000	RESIDENTIAL	\$ 15.32	\$ 2.56	\$ 17.88
067-0460-069-0000	RESIDENTIAL	\$ 15.32	\$ 2.56	\$ 17.88
067-0460-070-0000	RESIDENTIAL	\$ 15.32	\$ 2.56	\$ 17.88
067-0460-071-0000	RESIDENTIAL	\$ 15.32	\$ 2.56	\$ 17.88
067-0460-072-0000	RESIDENTIAL	\$ 15.32	\$ 2.56	\$ 17.88
067-0460-073-0000	RESIDENTIAL	\$ 15.32	\$ 2.56	\$ 17.88
067-0460-074-0000	RESIDENTIAL	\$ 15.32	\$ 2.56	\$ 17.88
067-0460-075-0000	RESIDENTIAL	\$ 15.32	\$ 2.56	\$ 17.88
067-0460-076-0000	RESIDENTIAL	\$ 15.32	\$ 2.56	\$ 17.88
067-0460-077-0000	RESIDENTIAL	\$ 15.32	\$ 2.56	\$ 17.88

ITEM 10.3.

ATTACHMENT 2
Attachment 2

City of Rancho Cordova
Lighting District No. 2012-1 Exhibit A to the Resolution
Fiscal Year 2026-27 Assessment Roll

APN	District Classification	Street Light Charge	Safety Light Charge	Total Assessment
067-0460-078-0000	RESIDENTIAL	\$ 15.32	\$ 2.56	\$ 17.88
067-0460-079-0000	RESIDENTIAL	\$ 15.32	\$ 2.56	\$ 17.88
067-0460-080-0000	RESIDENTIAL	\$ 15.32	\$ 2.56	\$ 17.88
067-0460-081-0000	RESIDENTIAL	\$ 15.32	\$ 2.56	\$ 17.88
067-0460-082-0000	RESIDENTIAL	\$ 15.32	\$ 2.56	\$ 17.88
067-0460-083-0000	RESIDENTIAL	\$ 15.32	\$ 2.56	\$ 17.88
067-0460-084-0000	RESIDENTIAL	\$ 15.32	\$ 2.56	\$ 17.88
067-0460-085-0000	RESIDENTIAL	\$ 15.32	\$ 2.56	\$ 17.88
067-0460-086-0000	RESIDENTIAL	\$ 15.32	\$ 2.56	\$ 17.88
067-0460-087-0000	RESIDENTIAL	\$ 15.32	\$ 2.56	\$ 17.88
067-0460-088-0000	RESIDENTIAL	\$ 15.32	\$ 2.56	\$ 17.88
067-0460-089-0000	RESIDENTIAL	\$ 15.32	\$ 2.56	\$ 17.88
067-0460-090-0000	RESIDENTIAL	\$ 15.32	\$ 2.56	\$ 17.88
067-0460-091-0000	RESIDENTIAL	\$ 15.32	\$ 2.56	\$ 17.88
067-0460-092-0000	RESIDENTIAL	\$ 15.32	\$ 2.56	\$ 17.88
067-0460-093-0000	RESIDENTIAL	\$ 15.32	\$ 2.56	\$ 17.88
067-0460-094-0000	RESIDENTIAL	\$ 15.32	\$ 2.56	\$ 17.88
067-0470-001-0000	RESIDENTIAL	\$ 15.32	\$ 2.56	\$ 17.88
067-0470-002-0000	RESIDENTIAL	\$ 15.32	\$ 2.56	\$ 17.88
067-0470-003-0000	RESIDENTIAL	\$ 15.32	\$ 2.56	\$ 17.88
067-0470-004-0000	RESIDENTIAL	\$ 15.32	\$ 2.56	\$ 17.88
067-0470-005-0000	RESIDENTIAL	\$ 15.32	\$ 2.56	\$ 17.88
067-0470-006-0000	RESIDENTIAL	\$ 15.32	\$ 2.56	\$ 17.88
067-0470-007-0000	RESIDENTIAL	\$ 15.32	\$ 2.56	\$ 17.88
067-0470-008-0000	RESIDENTIAL	\$ 15.32	\$ 2.56	\$ 17.88
067-0470-009-0000	RESIDENTIAL	\$ 15.32	\$ 2.56	\$ 17.88
067-0470-010-0000	RESIDENTIAL	\$ 15.32	\$ 2.56	\$ 17.88
067-0470-011-0000	RESIDENTIAL	\$ 15.32	\$ 2.56	\$ 17.88
067-0470-012-0000	RESIDENTIAL	\$ 15.32	\$ 2.56	\$ 17.88
067-0470-013-0000	RESIDENTIAL	\$ 15.32	\$ 2.56	\$ 17.88
067-0470-014-0000	RESIDENTIAL	\$ 15.32	\$ 2.56	\$ 17.88
067-0470-015-0000	RESIDENTIAL	\$ 15.32	\$ 2.56	\$ 17.88
067-0470-016-0000	RESIDENTIAL	\$ 15.32	\$ 2.56	\$ 17.88
067-0470-017-0000	RESIDENTIAL	\$ 15.32	\$ 2.56	\$ 17.88
067-0470-018-0000	RESIDENTIAL	\$ 15.32	\$ 2.56	\$ 17.88
067-0470-019-0000	RESIDENTIAL	\$ 15.32	\$ 2.56	\$ 17.88
067-0470-020-0000	RESIDENTIAL	\$ 15.32	\$ 2.56	\$ 17.88
067-0470-021-0000	RESIDENTIAL	\$ 15.32	\$ 2.56	\$ 17.88
067-0470-022-0000	RESIDENTIAL	\$ 15.32	\$ 2.56	\$ 17.88
067-0470-023-0000	RESIDENTIAL	\$ 15.32	\$ 2.56	\$ 17.88
067-0470-024-0000	RESIDENTIAL	\$ 15.32	\$ 2.56	\$ 17.88
067-0470-025-0000	RESIDENTIAL	\$ 15.32	\$ 2.56	\$ 17.88
067-0470-026-0000	RESIDENTIAL	\$ 15.32	\$ 2.56	\$ 17.88
067-0470-027-0000	RESIDENTIAL	\$ 15.32	\$ 2.56	\$ 17.88
067-0470-028-0000	RESIDENTIAL	\$ 15.32	\$ 2.56	\$ 17.88

ITEM 10.3.

ATTACHMENT 2
Attachment 2

City of Rancho Cordova
Lighting District No. 2012-1 Exhibit A to the Resolution
Fiscal Year 2026-27 Assessment Roll

APN	District Classification	Street Light Charge	Safety Light Charge	Total Assessment
067-0470-029-0000	RESIDENTIAL	\$ 15.32	\$ 2.56	\$ 17.88
067-0470-030-0000	RESIDENTIAL	\$ 15.32	\$ 2.56	\$ 17.88
067-0470-031-0000	RESIDENTIAL	\$ 15.32	\$ 2.56	\$ 17.88
067-0470-032-0000	RESIDENTIAL	\$ 15.32	\$ 2.56	\$ 17.88
067-0470-033-0000	RESIDENTIAL	\$ 15.32	\$ 2.56	\$ 17.88
067-0470-034-0000	RESIDENTIAL	\$ 15.32	\$ 2.56	\$ 17.88
067-0470-035-0000	RESIDENTIAL	\$ 15.32	\$ 2.56	\$ 17.88
067-0470-036-0000	RESIDENTIAL	\$ 15.32	\$ 2.56	\$ 17.88
067-0470-037-0000	RESIDENTIAL	\$ 15.32	\$ 2.56	\$ 17.88
067-0470-038-0000	RESIDENTIAL	\$ 15.32	\$ 2.56	\$ 17.88
067-0470-041-0000	RESIDENTIAL	\$ 15.32	\$ 2.56	\$ 17.88
067-0470-042-0000	RESIDENTIAL	\$ 15.32	\$ 2.56	\$ 17.88
067-0470-043-0000	RESIDENTIAL	\$ 15.32	\$ 2.56	\$ 17.88
067-0470-044-0000	RESIDENTIAL	\$ 15.32	\$ 2.56	\$ 17.88
067-0470-045-0000	RESIDENTIAL	\$ 15.32	\$ 2.56	\$ 17.88
067-0470-046-0000	RESIDENTIAL	\$ 15.32	\$ 2.56	\$ 17.88
067-0470-047-0000	RESIDENTIAL	\$ 15.32	\$ 2.56	\$ 17.88
067-0470-048-0000	RESIDENTIAL	\$ 15.32	\$ 2.56	\$ 17.88
067-0470-049-0000	RESIDENTIAL	\$ 15.32	\$ 2.56	\$ 17.88
067-0470-050-0000	RESIDENTIAL	\$ 15.32	\$ 2.56	\$ 17.88
067-0470-051-0000	RESIDENTIAL	\$ 15.32	\$ 2.56	\$ 17.88
067-0470-052-0000	RESIDENTIAL	\$ 15.32	\$ 2.56	\$ 17.88
067-0470-053-0000	RESIDENTIAL	\$ 15.32	\$ 2.56	\$ 17.88
067-0470-054-0000	RESIDENTIAL	\$ 15.32	\$ 2.56	\$ 17.88
067-0470-055-0000	RESIDENTIAL	\$ 15.32	\$ 2.56	\$ 17.88
067-0470-056-0000	RESIDENTIAL	\$ 15.32	\$ 2.56	\$ 17.88
067-0470-057-0000	RESIDENTIAL	\$ 15.32	\$ 2.56	\$ 17.88
067-0480-001-0000	RESIDENTIAL	\$ 15.32	\$ 2.56	\$ 17.88
067-0480-002-0000	RESIDENTIAL	\$ 15.32	\$ 2.56	\$ 17.88
067-0480-003-0000	RESIDENTIAL	\$ 15.32	\$ 2.56	\$ 17.88
067-0480-004-0000	RESIDENTIAL	\$ 15.32	\$ 2.56	\$ 17.88
067-0480-005-0000	RESIDENTIAL	\$ 15.32	\$ 2.56	\$ 17.88
067-0480-006-0000	RESIDENTIAL	\$ 15.32	\$ 2.56	\$ 17.88
067-0480-007-0000	RESIDENTIAL	\$ 15.32	\$ 2.56	\$ 17.88
067-0480-008-0000	RESIDENTIAL	\$ 15.32	\$ 2.56	\$ 17.88
067-0480-009-0000	RESIDENTIAL	\$ 15.32	\$ 2.56	\$ 17.88
067-0480-010-0000	RESIDENTIAL	\$ 15.32	\$ 2.56	\$ 17.88
067-0480-011-0000	RESIDENTIAL	\$ 15.32	\$ 2.56	\$ 17.88
067-0480-012-0000	RESIDENTIAL	\$ 15.32	\$ 2.56	\$ 17.88
067-0480-013-0000	RESIDENTIAL	\$ 15.32	\$ 2.56	\$ 17.88
067-0480-014-0000	RESIDENTIAL	\$ 15.32	\$ 2.56	\$ 17.88
067-0480-015-0000	RESIDENTIAL	\$ 15.32	\$ 2.56	\$ 17.88
067-0480-016-0000	RESIDENTIAL	\$ 15.32	\$ 2.56	\$ 17.88
067-0480-017-0000	RESIDENTIAL	\$ 15.32	\$ 2.56	\$ 17.88
067-0480-018-0000	RESIDENTIAL	\$ 15.32	\$ 2.56	\$ 17.88

ITEM 10.3.

ATTACHMENT 2
Attachment 2

City of Rancho Cordova
Lighting District No. 2012-1 Exhibit A to the Resolution
Fiscal Year 2026-27 Assessment Roll

APN	District Classification	Street Light Charge	Safety Light Charge	Total Assessment
067-0480-019-0000	RESIDENTIAL	\$ 15.32	\$ 2.56	\$ 17.88
067-0480-020-0000	RESIDENTIAL	\$ 15.32	\$ 2.56	\$ 17.88
067-0480-021-0000	RESIDENTIAL	\$ 15.32	\$ 2.56	\$ 17.88
067-0480-022-0000	RESIDENTIAL	\$ 15.32	\$ 2.56	\$ 17.88
067-0480-023-0000	RESIDENTIAL	\$ 15.32	\$ 2.56	\$ 17.88
067-0480-024-0000	RESIDENTIAL	\$ 15.32	\$ 2.56	\$ 17.88
067-0480-025-0000	RESIDENTIAL	\$ 15.32	\$ 2.56	\$ 17.88
067-0480-026-0000	RESIDENTIAL	\$ 15.32	\$ 2.56	\$ 17.88
067-0480-027-0000	RESIDENTIAL	\$ 15.32	\$ 2.56	\$ 17.88
067-0480-028-0000	RESIDENTIAL	\$ 15.32	\$ 2.56	\$ 17.88
067-0480-029-0000	RESIDENTIAL	\$ 15.32	\$ 2.56	\$ 17.88
067-0480-030-0000	RESIDENTIAL	\$ 15.32	\$ 2.56	\$ 17.88
067-0480-031-0000	RESIDENTIAL	\$ 15.32	\$ 2.56	\$ 17.88
067-0480-032-0000	RESIDENTIAL	\$ 15.32	\$ 2.56	\$ 17.88
067-0480-033-0000	RESIDENTIAL	\$ 15.32	\$ 2.56	\$ 17.88
067-0480-034-0000	RESIDENTIAL	\$ 15.32	\$ 2.56	\$ 17.88
067-0480-035-0000	RESIDENTIAL	\$ 15.32	\$ 2.56	\$ 17.88
067-0480-036-0000	RESIDENTIAL	\$ 15.32	\$ 2.56	\$ 17.88
067-0480-037-0000	RESIDENTIAL	\$ 15.32	\$ 2.56	\$ 17.88
067-0480-038-0000	RESIDENTIAL	\$ 15.32	\$ 2.56	\$ 17.88
067-0480-039-0000	RESIDENTIAL	\$ 15.32	\$ 2.56	\$ 17.88
067-0480-040-0000	RESIDENTIAL	\$ 15.32	\$ 2.56	\$ 17.88
067-0480-041-0000	RESIDENTIAL	\$ 15.32	\$ 2.56	\$ 17.88
067-0480-042-0000	RESIDENTIAL	\$ 15.32	\$ 2.56	\$ 17.88
067-0480-043-0000	RESIDENTIAL	\$ 15.32	\$ 2.56	\$ 17.88
067-0480-044-0000	RESIDENTIAL	\$ 15.32	\$ 2.56	\$ 17.88
067-0480-045-0000	RESIDENTIAL	\$ 15.32	\$ 2.56	\$ 17.88
067-0480-046-0000	RESIDENTIAL	\$ 15.32	\$ 2.56	\$ 17.88
067-0480-047-0000	RESIDENTIAL	\$ 15.32	\$ 2.56	\$ 17.88
067-0480-048-0000	RESIDENTIAL	\$ 15.32	\$ 2.56	\$ 17.88
067-0480-049-0000	RESIDENTIAL	\$ 15.32	\$ 2.56	\$ 17.88
067-0480-050-0000	RESIDENTIAL	\$ 15.32	\$ 2.56	\$ 17.88
067-0480-051-0000	RESIDENTIAL	\$ 15.32	\$ 2.56	\$ 17.88
067-0480-052-0000	RESIDENTIAL	\$ 15.32	\$ 2.56	\$ 17.88
067-0480-053-0000	RESIDENTIAL	\$ 15.32	\$ 2.56	\$ 17.88
067-0480-054-0000	RESIDENTIAL	\$ 15.32	\$ 2.56	\$ 17.88
067-0480-055-0000	RESIDENTIAL	\$ 15.32	\$ 2.56	\$ 17.88
067-0480-056-0000	RESIDENTIAL	\$ 15.32	\$ 2.56	\$ 17.88
067-0480-057-0000	RESIDENTIAL	\$ 15.32	\$ 2.56	\$ 17.88
067-0480-058-0000	RESIDENTIAL	\$ 15.32	\$ 2.56	\$ 17.88
067-0480-059-0000	RESIDENTIAL	\$ 15.32	\$ 2.56	\$ 17.88
067-0490-001-0000	RESIDENTIAL	\$ 15.32	\$ 2.56	\$ 17.88
067-0490-002-0000	RESIDENTIAL	\$ 15.32	\$ 2.56	\$ 17.88
067-0490-003-0000	RESIDENTIAL	\$ 15.32	\$ 2.56	\$ 17.88
067-0490-004-0000	RESIDENTIAL	\$ 15.32	\$ 2.56	\$ 17.88

ITEM 10.3.

ATTACHMENT 2
Attachment 2

City of Rancho Cordova
Lighting District No. 2012-1 Exhibit A to the Resolution
Fiscal Year 2026-27 Assessment Roll

APN	District Classification	Street Light Charge	Safety Light Charge	Total Assessment
067-0490-005-0000	RESIDENTIAL	\$ 15.32	\$ 2.56	\$ 17.88
067-0490-006-0000	RESIDENTIAL	\$ 15.32	\$ 2.56	\$ 17.88
067-0490-007-0000	RESIDENTIAL	\$ 15.32	\$ 2.56	\$ 17.88
067-0490-008-0000	RESIDENTIAL	\$ 15.32	\$ 2.56	\$ 17.88
067-0490-009-0000	RESIDENTIAL	\$ 15.32	\$ 2.56	\$ 17.88
067-0490-010-0000	RESIDENTIAL	\$ 15.32	\$ 2.56	\$ 17.88
067-0490-011-0000	RESIDENTIAL	\$ 15.32	\$ 2.56	\$ 17.88
067-0490-012-0000	RESIDENTIAL	\$ 15.32	\$ 2.56	\$ 17.88
067-0490-013-0000	RESIDENTIAL	\$ 15.32	\$ 2.56	\$ 17.88
067-0490-014-0000	RESIDENTIAL	\$ 15.32	\$ 2.56	\$ 17.88
067-0490-015-0000	RESIDENTIAL	\$ 15.32	\$ 2.56	\$ 17.88
067-0490-016-0000	RESIDENTIAL	\$ 15.32	\$ 2.56	\$ 17.88
067-0490-017-0000	RESIDENTIAL	\$ 15.32	\$ 2.56	\$ 17.88
067-0490-018-0000	RESIDENTIAL	\$ 15.32	\$ 2.56	\$ 17.88
067-0490-019-0000	RESIDENTIAL	\$ 15.32	\$ 2.56	\$ 17.88
067-0490-020-0000	RESIDENTIAL	\$ 15.32	\$ 2.56	\$ 17.88
067-0490-021-0000	RESIDENTIAL	\$ 15.32	\$ 2.56	\$ 17.88
067-0490-022-0000	RESIDENTIAL	\$ 15.32	\$ 2.56	\$ 17.88
067-0490-023-0000	RESIDENTIAL	\$ 15.32	\$ 2.56	\$ 17.88
067-0490-024-0000	RESIDENTIAL	\$ 15.32	\$ 2.56	\$ 17.88
067-0490-025-0000	RESIDENTIAL	\$ 15.32	\$ 2.56	\$ 17.88
067-0490-026-0000	RESIDENTIAL	\$ 15.32	\$ 2.56	\$ 17.88
067-0490-027-0000	RESIDENTIAL	\$ 15.32	\$ 2.56	\$ 17.88
067-0490-028-0000	RESIDENTIAL	\$ 15.32	\$ 2.56	\$ 17.88
067-0490-029-0000	RESIDENTIAL	\$ 15.32	\$ 2.56	\$ 17.88
067-0490-030-0000	RESIDENTIAL	\$ 15.32	\$ 2.56	\$ 17.88
067-0490-031-0000	RESIDENTIAL	\$ 15.32	\$ 2.56	\$ 17.88
067-0490-032-0000	RESIDENTIAL	\$ 15.32	\$ 2.56	\$ 17.88
067-0490-033-0000	RESIDENTIAL	\$ 15.32	\$ 2.56	\$ 17.88
067-0490-034-0000	RESIDENTIAL	\$ 15.32	\$ 2.56	\$ 17.88
067-0490-035-0000	RESIDENTIAL	\$ 15.32	\$ 2.56	\$ 17.88
067-0490-036-0000	RESIDENTIAL	\$ 15.32	\$ 2.56	\$ 17.88
067-0490-037-0000	RESIDENTIAL	\$ 15.32	\$ 2.56	\$ 17.88
067-0490-038-0000	RESIDENTIAL	\$ 15.32	\$ 2.56	\$ 17.88
067-0490-039-0000	RESIDENTIAL	\$ 15.32	\$ 2.56	\$ 17.88
067-0490-040-0000	RESIDENTIAL	\$ 15.32	\$ 2.56	\$ 17.88
067-0490-041-0000	RESIDENTIAL	\$ 15.32	\$ 2.56	\$ 17.88
067-0490-042-0000	RESIDENTIAL	\$ 15.32	\$ 2.56	\$ 17.88
067-0490-043-0000	RESIDENTIAL	\$ 15.32	\$ 2.56	\$ 17.88
067-0490-044-0000	RESIDENTIAL	\$ 15.32	\$ 2.56	\$ 17.88
067-0490-045-0000	RESIDENTIAL	\$ 15.32	\$ 2.56	\$ 17.88
067-0490-046-0000	RESIDENTIAL	\$ 15.32	\$ 2.56	\$ 17.88
067-0490-047-0000	RESIDENTIAL	\$ 15.32	\$ 2.56	\$ 17.88
067-0490-048-0000	RESIDENTIAL	\$ 15.32	\$ 2.56	\$ 17.88
067-0490-049-0000	RESIDENTIAL	\$ 15.32	\$ 2.56	\$ 17.88

ITEM 10.3.

ATTACHMENT 2
Attachment 2

City of Rancho Cordova
Lighting District No. 2012-1 Exhibit A to the Resolution
Fiscal Year 2026-27 Assessment Roll

APN	District Classification	Street Light Charge	Safety Light Charge	Total Assessment
067-0490-050-0000	RESIDENTIAL	\$ 15.32	\$ 2.56	\$ 17.88
067-0490-051-0000	RESIDENTIAL	\$ 15.32	\$ 2.56	\$ 17.88
067-0490-052-0000	RESIDENTIAL	\$ 15.32	\$ 2.56	\$ 17.88
067-0490-053-0000	RESIDENTIAL	\$ 15.32	\$ 2.56	\$ 17.88
067-0490-054-0000	RESIDENTIAL	\$ 15.32	\$ 2.56	\$ 17.88
067-0490-055-0000	RESIDENTIAL	\$ 15.32	\$ 2.56	\$ 17.88
067-0490-056-0000	RESIDENTIAL	\$ 15.32	\$ 2.56	\$ 17.88
067-0490-057-0000	RESIDENTIAL	\$ 15.32	\$ 2.56	\$ 17.88
067-0490-058-0000	RESIDENTIAL	\$ 15.32	\$ 2.56	\$ 17.88
067-0500-001-0000	RESIDENTIAL	\$ 15.32	\$ 2.56	\$ 17.88
067-0500-002-0000	RESIDENTIAL	\$ 15.32	\$ 2.56	\$ 17.88
067-0500-003-0000	RESIDENTIAL	\$ 15.32	\$ 2.56	\$ 17.88
067-0500-004-0000	RESIDENTIAL	\$ 15.32	\$ 2.56	\$ 17.88
067-0500-005-0000	RESIDENTIAL	\$ 15.32	\$ 2.56	\$ 17.88
067-0500-006-0000	RESIDENTIAL	\$ 15.32	\$ 2.56	\$ 17.88
067-0500-007-0000	RESIDENTIAL	\$ 15.32	\$ 2.56	\$ 17.88
067-0500-008-0000	RESIDENTIAL	\$ 15.32	\$ 2.56	\$ 17.88
067-0500-009-0000	RESIDENTIAL	\$ 15.32	\$ 2.56	\$ 17.88
067-0500-010-0000	RESIDENTIAL	\$ 15.32	\$ 2.56	\$ 17.88
067-0500-011-0000	RESIDENTIAL	\$ 15.32	\$ 2.56	\$ 17.88
067-0500-012-0000	RESIDENTIAL	\$ 15.32	\$ 2.56	\$ 17.88
067-0500-013-0000	RESIDENTIAL	\$ 15.32	\$ 2.56	\$ 17.88
067-0500-014-0000	RESIDENTIAL	\$ 15.32	\$ 2.56	\$ 17.88
067-0500-015-0000	RESIDENTIAL	\$ 15.32	\$ 2.56	\$ 17.88
067-0500-016-0000	RESIDENTIAL	\$ 15.32	\$ 2.56	\$ 17.88
067-0500-017-0000	RESIDENTIAL	\$ 15.32	\$ 2.56	\$ 17.88
067-0500-018-0000	RESIDENTIAL	\$ 15.32	\$ 2.56	\$ 17.88
067-0500-019-0000	RESIDENTIAL	\$ 15.32	\$ 2.56	\$ 17.88
067-0500-020-0000	RESIDENTIAL	\$ 15.32	\$ 2.56	\$ 17.88
067-0500-021-0000	RESIDENTIAL	\$ 15.32	\$ 2.56	\$ 17.88
067-0500-022-0000	RESIDENTIAL	\$ 15.32	\$ 2.56	\$ 17.88
067-0500-023-0000	RESIDENTIAL	\$ 15.32	\$ 2.56	\$ 17.88
067-0500-024-0000	RESIDENTIAL	\$ 15.32	\$ 2.56	\$ 17.88
067-0500-025-0000	RESIDENTIAL	\$ 15.32	\$ 2.56	\$ 17.88
067-0500-026-0000	RESIDENTIAL	\$ 15.32	\$ 2.56	\$ 17.88
067-0500-027-0000	RESIDENTIAL	\$ 15.32	\$ 2.56	\$ 17.88
067-0500-028-0000	RESIDENTIAL	\$ 15.32	\$ 2.56	\$ 17.88
067-0500-029-0000	RESIDENTIAL	\$ 15.32	\$ 2.56	\$ 17.88
067-0500-030-0000	RESIDENTIAL	\$ 15.32	\$ 2.56	\$ 17.88
067-0500-031-0000	RESIDENTIAL	\$ 15.32	\$ 2.56	\$ 17.88
067-0500-032-0000	RESIDENTIAL	\$ 15.32	\$ 2.56	\$ 17.88
067-0500-033-0000	RESIDENTIAL	\$ 15.32	\$ 2.56	\$ 17.88
067-0500-034-0000	RESIDENTIAL	\$ 15.32	\$ 2.56	\$ 17.88
067-0500-035-0000	RESIDENTIAL	\$ 15.32	\$ 2.56	\$ 17.88
067-0500-036-0000	RESIDENTIAL	\$ 15.32	\$ 2.56	\$ 17.88

ITEM 10.3.

ATTACHMENT 2
Attachment 2

City of Rancho Cordova
Lighting District No. 2012-1 Exhibit A to the Resolution
Fiscal Year 2026-27 Assessment Roll

APN	District Classification	Street Light Charge	Safety Light Charge	Total Assessment
067-0500-037-0000	RESIDENTIAL	\$ 15.32	\$ 2.56	\$ 17.88
067-0500-038-0000	RESIDENTIAL	\$ 15.32	\$ 2.56	\$ 17.88
067-0500-039-0000	RESIDENTIAL	\$ 15.32	\$ 2.56	\$ 17.88
067-0500-040-0000	RESIDENTIAL	\$ 15.32	\$ 2.56	\$ 17.88
067-0500-041-0000	RESIDENTIAL	\$ 15.32	\$ 2.56	\$ 17.88
067-0500-042-0000	RESIDENTIAL	\$ 15.32	\$ 2.56	\$ 17.88
067-0500-043-0000	RESIDENTIAL	\$ 15.32	\$ 2.56	\$ 17.88
067-0500-044-0000	RESIDENTIAL	\$ 15.32	\$ 2.56	\$ 17.88
067-0500-045-0000	RESIDENTIAL	\$ 15.32	\$ 2.56	\$ 17.88
067-0500-046-0000	RESIDENTIAL	\$ 15.32	\$ 2.56	\$ 17.88
067-0500-047-0000	RESIDENTIAL	\$ 15.32	\$ 2.56	\$ 17.88
067-0500-048-0000	RESIDENTIAL	\$ 15.32	\$ 2.56	\$ 17.88
067-0500-049-0000	RESIDENTIAL	\$ 15.32	\$ 2.56	\$ 17.88
067-0500-050-0000	RESIDENTIAL	\$ 15.32	\$ 2.56	\$ 17.88
067-0500-051-0000	RESIDENTIAL	\$ 15.32	\$ 2.56	\$ 17.88
067-0510-002-0000	RESIDENTIAL	\$ 15.32	\$ 2.56	\$ 17.88
067-0510-003-0000	RESIDENTIAL	\$ 15.32	\$ 2.56	\$ 17.88
067-0510-004-0000	RESIDENTIAL	\$ 15.32	\$ 2.56	\$ 17.88
067-0510-005-0000	RESIDENTIAL	\$ 15.32	\$ 2.56	\$ 17.88
067-0510-008-0000	RESIDENTIAL	\$ 15.32	\$ 2.56	\$ 17.88
067-0510-009-0000	RESIDENTIAL	\$ 15.32	\$ 2.56	\$ 17.88
067-0510-010-0000	RESIDENTIAL	\$ 15.32	\$ 2.56	\$ 17.88
067-0510-011-0000	RESIDENTIAL	\$ 15.32	\$ 2.56	\$ 17.88
067-0510-012-0000	RESIDENTIAL	\$ 15.32	\$ 2.56	\$ 17.88
067-0510-013-0000	RESIDENTIAL	\$ 15.32	\$ 2.56	\$ 17.88
067-0510-014-0000	RESIDENTIAL	\$ 15.32	\$ 2.56	\$ 17.88
067-0510-015-0000	RESIDENTIAL	\$ 15.32	\$ 2.56	\$ 17.88
067-0510-016-0000	RESIDENTIAL	\$ 15.32	\$ 2.56	\$ 17.88
067-0510-017-0000	RESIDENTIAL	\$ 15.32	\$ 2.56	\$ 17.88
067-0510-018-0000	RESIDENTIAL	\$ 15.32	\$ 2.56	\$ 17.88
067-0510-019-0000	RESIDENTIAL	\$ 15.32	\$ 2.56	\$ 17.88
067-0510-020-0000	RESIDENTIAL	\$ 15.32	\$ 2.56	\$ 17.88
067-0510-021-0000	RESIDENTIAL	\$ 15.32	\$ 2.56	\$ 17.88
067-0510-022-0000	RESIDENTIAL	\$ 15.32	\$ 2.56	\$ 17.88
067-0510-023-0000	RESIDENTIAL	\$ 15.32	\$ 2.56	\$ 17.88
067-0510-024-0000	RESIDENTIAL	\$ 15.32	\$ 2.56	\$ 17.88
067-0510-025-0000	RESIDENTIAL	\$ 15.32	\$ 2.56	\$ 17.88
067-0510-026-0000	RESIDENTIAL	\$ 15.32	\$ 2.56	\$ 17.88
067-0510-027-0000	RESIDENTIAL	\$ 15.32	\$ 2.56	\$ 17.88
067-0510-028-0000	RESIDENTIAL	\$ 15.32	\$ 2.56	\$ 17.88
067-0510-029-0000	RESIDENTIAL	\$ 15.32	\$ 2.56	\$ 17.88
067-0510-030-0000	RESIDENTIAL	\$ 15.32	\$ 2.56	\$ 17.88
067-0510-031-0000	RESIDENTIAL	\$ 15.32	\$ 2.56	\$ 17.88
067-0510-032-0000	RESIDENTIAL	\$ 15.32	\$ 2.56	\$ 17.88
067-0510-033-0000	RESIDENTIAL	\$ 15.32	\$ 2.56	\$ 17.88

ITEM 10.3.

**City of Rancho Cordova
Lighting District No. 2012-1 Exhibit A to the Resolution
Fiscal Year 2026-27 Assessment Roll**

**ATTACHMENT 2
Attachment 2**

APN	District Classification	Street Light Charge	Safety Light Charge	Total Assessment
067-0510-034-0000	RESIDENTIAL	\$ 15.32	\$ 2.56	\$ 17.88
067-0510-035-0000	RESIDENTIAL	\$ 15.32	\$ 2.56	\$ 17.88
067-0510-036-0000	RESIDENTIAL	\$ 15.32	\$ 2.56	\$ 17.88
067-0510-037-0000	RESIDENTIAL	\$ 15.32	\$ 2.56	\$ 17.88
067-0510-038-0000	RESIDENTIAL	\$ 15.32	\$ 2.56	\$ 17.88
067-0510-039-0000	RESIDENTIAL	\$ 15.32	\$ 2.56	\$ 17.88
067-0510-040-0000	RESIDENTIAL	\$ 15.32	\$ 2.56	\$ 17.88
067-0510-041-0000	RESIDENTIAL	\$ 15.32	\$ 2.56	\$ 17.88
067-0510-042-0000	RESIDENTIAL	\$ 15.32	\$ 2.56	\$ 17.88
067-0510-043-0000	RESIDENTIAL	\$ 15.32	\$ 2.56	\$ 17.88
067-0510-044-0000	RESIDENTIAL	\$ 15.32	\$ 2.56	\$ 17.88
067-0510-045-0000	RESIDENTIAL	\$ 15.32	\$ 2.56	\$ 17.88
067-0510-046-0000	RESIDENTIAL	\$ 15.32	\$ 2.56	\$ 17.88
067-0510-047-0000	RESIDENTIAL	\$ 15.32	\$ 2.56	\$ 17.88
067-0510-048-0000	RESIDENTIAL	\$ 15.32	\$ 2.56	\$ 17.88
067-0510-049-0000	RESIDENTIAL	\$ 15.32	\$ 2.56	\$ 17.88
067-0510-050-0000	RESIDENTIAL	\$ 15.32	\$ 2.56	\$ 17.88
067-0510-051-0000	RESIDENTIAL	\$ 15.32	\$ 2.56	\$ 17.88
067-0510-052-0000	RESIDENTIAL	\$ 15.32	\$ 2.56	\$ 17.88
067-0510-053-0000	RESIDENTIAL	\$ 15.32	\$ 2.56	\$ 17.88
067-0510-054-0000	RESIDENTIAL	\$ 15.32	\$ 2.56	\$ 17.88
067-0510-055-0000	RESIDENTIAL	\$ 15.32	\$ 2.56	\$ 17.88
067-0510-056-0000	RESIDENTIAL	\$ 15.32	\$ 2.56	\$ 17.88
067-0510-057-0000	RESIDENTIAL	\$ 15.32	\$ 2.56	\$ 17.88
067-0510-058-0000	RESIDENTIAL	\$ 15.32	\$ 2.56	\$ 17.88
067-0510-059-0000	RESIDENTIAL	\$ 15.32	\$ 2.56	\$ 17.88
067-0510-060-0000	RESIDENTIAL	\$ 15.32	\$ 2.56	\$ 17.88
067-0510-061-0000	RESIDENTIAL	\$ 15.32	\$ 2.56	\$ 17.88
067-0510-062-0000	RESIDENTIAL	\$ 15.32	\$ 2.56	\$ 17.88
067-0510-063-0000	RESIDENTIAL	\$ 15.32	\$ 2.56	\$ 17.88
067-0510-064-0000	RESIDENTIAL	\$ 15.32	\$ 2.56	\$ 17.88
067-0510-065-0000	RESIDENTIAL	\$ 15.32	\$ 2.56	\$ 17.88
067-0510-066-0000	RESIDENTIAL	\$ 15.32	\$ 2.56	\$ 17.88
067-0510-067-0000	RESIDENTIAL	\$ 15.32	\$ 2.56	\$ 17.88
067-0510-068-0000	RESIDENTIAL	\$ 15.32	\$ 2.56	\$ 17.88
067-0510-069-0000	RESIDENTIAL	\$ 15.32	\$ 2.56	\$ 17.88
067-0510-070-0000	RESIDENTIAL	\$ 15.32	\$ 2.56	\$ 17.88
067-0510-071-0000	RESIDENTIAL	\$ 15.32	\$ 2.56	\$ 17.88
067-0510-072-0000	RESIDENTIAL	\$ 15.32	\$ 2.56	\$ 17.88
067-0510-073-0000	RESIDENTIAL	\$ 15.32	\$ 2.56	\$ 17.88
067-0510-074-0000	RESIDENTIAL	\$ 15.32	\$ 2.56	\$ 17.88
067-0510-075-0000	RESIDENTIAL	\$ 15.32	\$ 2.56	\$ 17.88
067-0510-076-0000	RESIDENTIAL	\$ 15.32	\$ 2.56	\$ 17.88
067-0510-077-0000	RESIDENTIAL	\$ 15.32	\$ 2.56	\$ 17.88
067-0510-078-0000	RESIDENTIAL	\$ 15.32	\$ 2.56	\$ 17.88

ITEM 10.3.

ATTACHMENT 2
Attachment 2

City of Rancho Cordova
Lighting District No. 2012-1 Exhibit A to the Resolution
Fiscal Year 2026-27 Assessment Roll

APN	District Classification	Street Light Charge	Safety Light Charge	Total Assessment
067-0510-079-0000	RESIDENTIAL	\$ 15.32	\$ 2.56	\$ 17.88
067-0510-080-0000	RESIDENTIAL	\$ 15.32	\$ 2.56	\$ 17.88
067-0510-081-0000	RESIDENTIAL	\$ 15.32	\$ 2.56	\$ 17.88
067-0510-082-0000	RESIDENTIAL	\$ 15.32	\$ 2.56	\$ 17.88
067-0510-083-0000	RESIDENTIAL	\$ 15.32	\$ 2.56	\$ 17.88
067-0510-084-0000	RESIDENTIAL	\$ 15.32	\$ 2.56	\$ 17.88
067-0510-085-0000	RESIDENTIAL	\$ 15.32	\$ 2.56	\$ 17.88
067-0510-086-0000	RESIDENTIAL	\$ 15.32	\$ 2.56	\$ 17.88
067-0510-087-0000	RESIDENTIAL	\$ 15.32	\$ 2.56	\$ 17.88
067-0510-088-0000	RESIDENTIAL	\$ 15.32	\$ 2.56	\$ 17.88
067-0510-089-0000	RESIDENTIAL	\$ 15.32	\$ 2.56	\$ 17.88
067-0510-090-0000	RESIDENTIAL	\$ 15.32	\$ 2.56	\$ 17.88
067-0510-091-0000	RESIDENTIAL	\$ 15.32	\$ 2.56	\$ 17.88
067-0510-092-0000	RESIDENTIAL	\$ 15.32	\$ 2.56	\$ 17.88
067-0510-093-0000	RESIDENTIAL	\$ 15.32	\$ 2.56	\$ 17.88
067-0510-094-0000	RESIDENTIAL	\$ 15.32	\$ 2.56	\$ 17.88
067-0510-095-0000	RESIDENTIAL	\$ 15.32	\$ 2.56	\$ 17.88
067-0510-096-0000	RESIDENTIAL	\$ 15.32	\$ 2.56	\$ 17.88
067-0510-097-0000	RESIDENTIAL	\$ 15.32	\$ 2.56	\$ 17.88
067-0510-098-0000	RESIDENTIAL	\$ 15.32	\$ 2.56	\$ 17.88
067-0510-099-0000	RESIDENTIAL	\$ 15.32	\$ 2.56	\$ 17.88
067-0510-100-0000	RESIDENTIAL	\$ 15.32	\$ 2.56	\$ 17.88
067-0510-101-0000	RESIDENTIAL	\$ 15.32	\$ 2.56	\$ 17.88
067-0510-103-0000	RESIDENTIAL	\$ 15.32	\$ 2.56	\$ 17.88
067-0510-104-0000	RESIDENTIAL	\$ 15.32	\$ 2.56	\$ 17.88
067-0520-001-0000	RESIDENTIAL	\$ 15.32	\$ 2.56	\$ 17.88
067-0520-002-0000	RESIDENTIAL	\$ 15.32	\$ 2.56	\$ 17.88
067-0520-003-0000	RESIDENTIAL	\$ 15.32	\$ 2.56	\$ 17.88
067-0520-004-0000	RESIDENTIAL	\$ 15.32	\$ 2.56	\$ 17.88
067-0520-005-0000	RESIDENTIAL	\$ 15.32	\$ 2.56	\$ 17.88
067-0520-006-0000	RESIDENTIAL	\$ 15.32	\$ 2.56	\$ 17.88
067-0520-007-0000	RESIDENTIAL	\$ 15.32	\$ 2.56	\$ 17.88
067-0520-008-0000	RESIDENTIAL	\$ 15.32	\$ 2.56	\$ 17.88
067-0520-009-0000	RESIDENTIAL	\$ 15.32	\$ 2.56	\$ 17.88
067-0520-010-0000	RESIDENTIAL	\$ 15.32	\$ 2.56	\$ 17.88
067-0520-011-0000	RESIDENTIAL	\$ 15.32	\$ 2.56	\$ 17.88
067-0520-012-0000	RESIDENTIAL	\$ 15.32	\$ 2.56	\$ 17.88
067-0520-013-0000	RESIDENTIAL	\$ 15.32	\$ 2.56	\$ 17.88
067-0520-014-0000	RESIDENTIAL	\$ 15.32	\$ 2.56	\$ 17.88
067-0520-015-0000	RESIDENTIAL	\$ 15.32	\$ 2.56	\$ 17.88
067-0520-016-0000	RESIDENTIAL	\$ 15.32	\$ 2.56	\$ 17.88
067-0520-017-0000	RESIDENTIAL	\$ 15.32	\$ 2.56	\$ 17.88
067-0520-018-0000	RESIDENTIAL	\$ 15.32	\$ 2.56	\$ 17.88
067-0520-019-0000	RESIDENTIAL	\$ 15.32	\$ 2.56	\$ 17.88
067-0520-020-0000	RESIDENTIAL	\$ 15.32	\$ 2.56	\$ 17.88

ITEM 10.3.

ATTACHMENT 2
Attachment 2

City of Rancho Cordova
Lighting District No. 2012-1 Exhibit A to the Resolution
Fiscal Year 2026-27 Assessment Roll

APN	District Classification	Street Light Charge	Safety Light Charge	Total Assessment
067-0520-021-0000	RESIDENTIAL	\$ 15.32	\$ 2.56	\$ 17.88
067-0520-022-0000	RESIDENTIAL	\$ 15.32	\$ 2.56	\$ 17.88
067-0520-023-0000	RESIDENTIAL	\$ 15.32	\$ 2.56	\$ 17.88
067-0520-024-0000	RESIDENTIAL	\$ 15.32	\$ 2.56	\$ 17.88
067-0520-025-0000	RESIDENTIAL	\$ 15.32	\$ 2.56	\$ 17.88
067-0520-026-0000	RESIDENTIAL	\$ 15.32	\$ 2.56	\$ 17.88
067-0520-027-0000	RESIDENTIAL	\$ 15.32	\$ 2.56	\$ 17.88
067-0520-028-0000	RESIDENTIAL	\$ 15.32	\$ 2.56	\$ 17.88
067-0520-029-0000	RESIDENTIAL	\$ 15.32	\$ 2.56	\$ 17.88
067-0520-030-0000	RESIDENTIAL	\$ 15.32	\$ 2.56	\$ 17.88
067-0520-031-0000	RESIDENTIAL	\$ 15.32	\$ 2.56	\$ 17.88
067-0520-032-0000	RESIDENTIAL	\$ 15.32	\$ 2.56	\$ 17.88
067-0520-033-0000	RESIDENTIAL	\$ 15.32	\$ 2.56	\$ 17.88
067-0520-034-0000	RESIDENTIAL	\$ 15.32	\$ 2.56	\$ 17.88
067-0520-035-0000	RESIDENTIAL	\$ 15.32	\$ 2.56	\$ 17.88
067-0520-036-0000	RESIDENTIAL	\$ 15.32	\$ 2.56	\$ 17.88
067-0520-037-0000	RESIDENTIAL	\$ 15.32	\$ 2.56	\$ 17.88
067-0520-038-0000	RESIDENTIAL	\$ 15.32	\$ 2.56	\$ 17.88
067-0520-039-0000	RESIDENTIAL	\$ 15.32	\$ 2.56	\$ 17.88
067-0520-040-0000	RESIDENTIAL	\$ 15.32	\$ 2.56	\$ 17.88
067-0520-041-0000	RESIDENTIAL	\$ 15.32	\$ 2.56	\$ 17.88
067-0520-042-0000	RESIDENTIAL	\$ 15.32	\$ 2.56	\$ 17.88
067-0520-043-0000	RESIDENTIAL	\$ 15.32	\$ 2.56	\$ 17.88
067-0520-044-0000	RESIDENTIAL	\$ 15.32	\$ 2.56	\$ 17.88
067-0520-045-0000	RESIDENTIAL	\$ 15.32	\$ 2.56	\$ 17.88
067-0520-046-0000	RESIDENTIAL	\$ 15.32	\$ 2.56	\$ 17.88
067-0520-047-0000	RESIDENTIAL	\$ 15.32	\$ 2.56	\$ 17.88
067-0520-048-0000	RESIDENTIAL	\$ 15.32	\$ 2.56	\$ 17.88
067-0520-049-0000	RESIDENTIAL	\$ 15.32	\$ 2.56	\$ 17.88
067-0520-050-0000	RESIDENTIAL	\$ 15.32	\$ 2.56	\$ 17.88
067-0520-051-0000	RESIDENTIAL	\$ 15.32	\$ 2.56	\$ 17.88
067-0520-052-0000	RESIDENTIAL	\$ 15.32	\$ 2.56	\$ 17.88
067-0520-053-0000	RESIDENTIAL	\$ 15.32	\$ 2.56	\$ 17.88
067-0520-054-0000	RESIDENTIAL	\$ 15.32	\$ 2.56	\$ 17.88
067-0520-055-0000	RESIDENTIAL	\$ 15.32	\$ 2.56	\$ 17.88
067-0520-056-0000	RESIDENTIAL	\$ 15.32	\$ 2.56	\$ 17.88
067-0520-057-0000	RESIDENTIAL	\$ 15.32	\$ 2.56	\$ 17.88
067-0520-058-0000	RESIDENTIAL	\$ 15.32	\$ 2.56	\$ 17.88
067-0520-059-0000	RESIDENTIAL	\$ 15.32	\$ 2.56	\$ 17.88
067-0520-060-0000	RESIDENTIAL	\$ 15.32	\$ 2.56	\$ 17.88
067-0520-061-0000	RESIDENTIAL	\$ 15.32	\$ 2.56	\$ 17.88
067-0520-062-0000	RESIDENTIAL	\$ 15.32	\$ 2.56	\$ 17.88
067-0520-063-0000	RESIDENTIAL	\$ 15.32	\$ 2.56	\$ 17.88
067-0520-064-0000	RESIDENTIAL	\$ 15.32	\$ 2.56	\$ 17.88
067-0520-065-0000	RESIDENTIAL	\$ 15.32	\$ 2.56	\$ 17.88

ITEM 10.3.

ATTACHMENT 2
Attachment 2

City of Rancho Cordova
Lighting District No. 2012-1 Exhibit A to the Resolution
Fiscal Year 2026-27 Assessment Roll

APN	District Classification	Street Light Charge	Safety Light Charge	Total Assessment
067-0520-066-0000	RESIDENTIAL	\$ 15.32	\$ 2.56	\$ 17.88
067-0520-067-0000	RESIDENTIAL	\$ 15.32	\$ 2.56	\$ 17.88
067-0520-068-0000	RESIDENTIAL	\$ 15.32	\$ 2.56	\$ 17.88
067-0520-069-0000	RESIDENTIAL	\$ 15.32	\$ 2.56	\$ 17.88
067-0520-070-0000	RESIDENTIAL	\$ 15.32	\$ 2.56	\$ 17.88
067-0520-071-0000	RESIDENTIAL	\$ 15.32	\$ 2.56	\$ 17.88
067-0520-072-0000	RESIDENTIAL	\$ 15.32	\$ 2.56	\$ 17.88
067-0520-073-0000	RESIDENTIAL	\$ 15.32	\$ 2.56	\$ 17.88
067-0520-074-0000	RESIDENTIAL	\$ 15.32	\$ 2.56	\$ 17.88
067-0520-075-0000	RESIDENTIAL	\$ 15.32	\$ 2.56	\$ 17.88
067-0520-076-0000	RESIDENTIAL	\$ 15.32	\$ 2.56	\$ 17.88
067-0520-077-0000	RESIDENTIAL	\$ 15.32	\$ 2.56	\$ 17.88
067-0520-078-0000	RESIDENTIAL	\$ 15.32	\$ 2.56	\$ 17.88
067-0520-079-0000	RESIDENTIAL	\$ 15.32	\$ 2.56	\$ 17.88
067-0520-080-0000	RESIDENTIAL	\$ 15.32	\$ 2.56	\$ 17.88
067-0520-081-0000	RESIDENTIAL	\$ 15.32	\$ 2.56	\$ 17.88
067-0520-082-0000	RESIDENTIAL	\$ 15.32	\$ 2.56	\$ 17.88
067-0520-083-0000	RESIDENTIAL	\$ 15.32	\$ 2.56	\$ 17.88
067-0520-084-0000	RESIDENTIAL	\$ 15.32	\$ 2.56	\$ 17.88
067-0520-085-0000	RESIDENTIAL	\$ 15.32	\$ 2.56	\$ 17.88
067-0520-086-0000	RESIDENTIAL	\$ 15.32	\$ 2.56	\$ 17.88
067-0520-087-0000	RESIDENTIAL	\$ 15.32	\$ 2.56	\$ 17.88
067-0520-088-0000	RESIDENTIAL	\$ 15.32	\$ 2.56	\$ 17.88
067-0520-089-0000	RESIDENTIAL	\$ 15.32	\$ 2.56	\$ 17.88
067-0520-090-0000	RESIDENTIAL	\$ 15.32	\$ 2.56	\$ 17.88
067-0530-001-0000	RESIDENTIAL	\$ 15.32	\$ 2.56	\$ 17.88
067-0530-002-0000	RESIDENTIAL	\$ 15.32	\$ 2.56	\$ 17.88
067-0530-003-0000	RESIDENTIAL	\$ 15.32	\$ 2.56	\$ 17.88
067-0530-004-0000	RESIDENTIAL	\$ 15.32	\$ 2.56	\$ 17.88
067-0530-005-0000	RESIDENTIAL	\$ 15.32	\$ 2.56	\$ 17.88
067-0530-006-0000	RESIDENTIAL	\$ 15.32	\$ 2.56	\$ 17.88
067-0530-007-0000	RESIDENTIAL	\$ 15.32	\$ 2.56	\$ 17.88
067-0530-008-0000	RESIDENTIAL	\$ 15.32	\$ 2.56	\$ 17.88
067-0530-009-0000	RESIDENTIAL	\$ 15.32	\$ 2.56	\$ 17.88
067-0530-010-0000	RESIDENTIAL	\$ 15.32	\$ 2.56	\$ 17.88
067-0530-011-0000	RESIDENTIAL	\$ 15.32	\$ 2.56	\$ 17.88
067-0530-012-0000	RESIDENTIAL	\$ 15.32	\$ 2.56	\$ 17.88
067-0530-013-0000	RESIDENTIAL	\$ 15.32	\$ 2.56	\$ 17.88
067-0530-014-0000	RESIDENTIAL	\$ 15.32	\$ 2.56	\$ 17.88
067-0530-015-0000	RESIDENTIAL	\$ 15.32	\$ 2.56	\$ 17.88
067-0530-016-0000	RESIDENTIAL	\$ 15.32	\$ 2.56	\$ 17.88
067-0530-017-0000	RESIDENTIAL	\$ 15.32	\$ 2.56	\$ 17.88
067-0530-018-0000	RESIDENTIAL	\$ 15.32	\$ 2.56	\$ 17.88
067-0530-019-0000	RESIDENTIAL	\$ 15.32	\$ 2.56	\$ 17.88
067-0530-020-0000	RESIDENTIAL	\$ 15.32	\$ 2.56	\$ 17.88

ITEM 10.3.

ATTACHMENT 2
Attachment 2

City of Rancho Cordova
Lighting District No. 2012-1 Exhibit A to the Resolution
Fiscal Year 2026-27 Assessment Roll

APN	District Classification	Street Light Charge	Safety Light Charge	Total Assessment
067-0530-021-0000	RESIDENTIAL	\$ 15.32	\$ 2.56	\$ 17.88
067-0530-022-0000	RESIDENTIAL	\$ 15.32	\$ 2.56	\$ 17.88
067-0530-023-0000	RESIDENTIAL	\$ 15.32	\$ 2.56	\$ 17.88
067-0530-024-0000	RESIDENTIAL	\$ 15.32	\$ 2.56	\$ 17.88
067-0530-025-0000	RESIDENTIAL	\$ 15.32	\$ 2.56	\$ 17.88
067-0530-026-0000	RESIDENTIAL	\$ 15.32	\$ 2.56	\$ 17.88
067-0530-027-0000	RESIDENTIAL	\$ 15.32	\$ 2.56	\$ 17.88
067-0530-028-0000	RESIDENTIAL	\$ 15.32	\$ 2.56	\$ 17.88
067-0530-029-0000	RESIDENTIAL	\$ 15.32	\$ 2.56	\$ 17.88
067-0530-030-0000	RESIDENTIAL	\$ 15.32	\$ 2.56	\$ 17.88
067-0530-031-0000	RESIDENTIAL	\$ 15.32	\$ 2.56	\$ 17.88
067-0530-032-0000	RESIDENTIAL	\$ 15.32	\$ 2.56	\$ 17.88
067-0530-033-0000	RESIDENTIAL	\$ 15.32	\$ 2.56	\$ 17.88
067-0530-034-0000	RESIDENTIAL	\$ 15.32	\$ 2.56	\$ 17.88
067-0540-001-0000	RESIDENTIAL	\$ 15.32	\$ 2.56	\$ 17.88
067-0540-002-0000	RESIDENTIAL	\$ 15.32	\$ 2.56	\$ 17.88
067-0540-003-0000	RESIDENTIAL	\$ 15.32	\$ 2.56	\$ 17.88
067-0540-004-0000	RESIDENTIAL	\$ 15.32	\$ 2.56	\$ 17.88
067-0540-005-0000	RESIDENTIAL	\$ 15.32	\$ 2.56	\$ 17.88
067-0540-006-0000	RESIDENTIAL	\$ 15.32	\$ 2.56	\$ 17.88
067-0540-007-0000	RESIDENTIAL	\$ 15.32	\$ 2.56	\$ 17.88
067-0540-008-0000	RESIDENTIAL	\$ 15.32	\$ 2.56	\$ 17.88
067-0540-009-0000	RESIDENTIAL	\$ 15.32	\$ 2.56	\$ 17.88
067-0540-010-0000	RESIDENTIAL	\$ 15.32	\$ 2.56	\$ 17.88
067-0540-011-0000	RESIDENTIAL	\$ 15.32	\$ 2.56	\$ 17.88
067-0540-012-0000	RESIDENTIAL	\$ 15.32	\$ 2.56	\$ 17.88
067-0540-013-0000	RESIDENTIAL	\$ 15.32	\$ 2.56	\$ 17.88
067-0540-014-0000	RESIDENTIAL	\$ 15.32	\$ 2.56	\$ 17.88
067-0540-015-0000	RESIDENTIAL	\$ 15.32	\$ 2.56	\$ 17.88
067-0540-016-0000	RESIDENTIAL	\$ 15.32	\$ 2.56	\$ 17.88
067-0540-017-0000	RESIDENTIAL	\$ 15.32	\$ 2.56	\$ 17.88
067-0540-018-0000	RESIDENTIAL	\$ 15.32	\$ 2.56	\$ 17.88
067-0540-019-0000	RESIDENTIAL	\$ 15.32	\$ 2.56	\$ 17.88
067-0540-020-0000	RESIDENTIAL	\$ 15.32	\$ 2.56	\$ 17.88
067-0540-021-0000	RESIDENTIAL	\$ 15.32	\$ 2.56	\$ 17.88
067-0540-022-0000	RESIDENTIAL	\$ 15.32	\$ 2.56	\$ 17.88
067-0540-023-0000	RESIDENTIAL	\$ 15.32	\$ 2.56	\$ 17.88
067-0540-024-0000	RESIDENTIAL	\$ 15.32	\$ 2.56	\$ 17.88
067-0540-025-0000	RESIDENTIAL	\$ 15.32	\$ 2.56	\$ 17.88
067-0540-026-0000	RESIDENTIAL	\$ 15.32	\$ 2.56	\$ 17.88
067-0540-027-0000	RESIDENTIAL	\$ 15.32	\$ 2.56	\$ 17.88
067-0540-028-0000	RESIDENTIAL	\$ 15.32	\$ 2.56	\$ 17.88
067-0540-029-0000	RESIDENTIAL	\$ 15.32	\$ 2.56	\$ 17.88
067-0540-030-0000	RESIDENTIAL	\$ 15.32	\$ 2.56	\$ 17.88
067-0540-031-0000	RESIDENTIAL	\$ 15.32	\$ 2.56	\$ 17.88

ITEM 10.3.

ATTACHMENT 2
Attachment 2

City of Rancho Cordova
Lighting District No. 2012-1 Exhibit A to the Resolution
Fiscal Year 2026-27 Assessment Roll

APN	District Classification	Street Light Charge	Safety Light Charge	Total Assessment
067-0540-032-0000	RESIDENTIAL	\$ 15.32	\$ 2.56	\$ 17.88
067-0540-033-0000	RESIDENTIAL	\$ 15.32	\$ 2.56	\$ 17.88
067-0540-034-0000	RESIDENTIAL	\$ 15.32	\$ 2.56	\$ 17.88
067-0540-035-0000	RESIDENTIAL	\$ 15.32	\$ 2.56	\$ 17.88
067-0540-036-0000	RESIDENTIAL	\$ 15.32	\$ 2.56	\$ 17.88
067-0540-037-0000	RESIDENTIAL	\$ 15.32	\$ 2.56	\$ 17.88
067-0540-038-0000	RESIDENTIAL	\$ 15.32	\$ 2.56	\$ 17.88
067-0540-039-0000	RESIDENTIAL	\$ 15.32	\$ 2.56	\$ 17.88
067-0540-040-0000	RESIDENTIAL	\$ 15.32	\$ 2.56	\$ 17.88
067-0540-041-0000	RESIDENTIAL	\$ 15.32	\$ 2.56	\$ 17.88
067-0540-042-0000	RESIDENTIAL	\$ 15.32	\$ 2.56	\$ 17.88
067-0540-043-0000	RESIDENTIAL	\$ 15.32	\$ 2.56	\$ 17.88
067-0540-044-0000	RESIDENTIAL	\$ 15.32	\$ 2.56	\$ 17.88
067-0540-045-0000	RESIDENTIAL	\$ 15.32	\$ 2.56	\$ 17.88
067-0540-046-0000	RESIDENTIAL	\$ 15.32	\$ 2.56	\$ 17.88
067-0540-047-0000	RESIDENTIAL	\$ 15.32	\$ 2.56	\$ 17.88
067-0540-048-0000	RESIDENTIAL	\$ 15.32	\$ 2.56	\$ 17.88
067-0540-049-0000	RESIDENTIAL	\$ 15.32	\$ 2.56	\$ 17.88
067-0540-050-0000	RESIDENTIAL	\$ 15.32	\$ 2.56	\$ 17.88
067-0540-051-0000	RESIDENTIAL	\$ 15.32	\$ 2.56	\$ 17.88
067-0540-052-0000	RESIDENTIAL	\$ 15.32	\$ 2.56	\$ 17.88
067-0540-053-0000	RESIDENTIAL	\$ 15.32	\$ 2.56	\$ 17.88
067-0540-054-0000	RESIDENTIAL	\$ 15.32	\$ 2.56	\$ 17.88
067-0540-055-0000	RESIDENTIAL	\$ 15.32	\$ 2.56	\$ 17.88
067-0540-056-0000	RESIDENTIAL	\$ 15.32	\$ 2.56	\$ 17.88
067-0540-057-0000	RESIDENTIAL	\$ 15.32	\$ 2.56	\$ 17.88
067-0540-058-0000	RESIDENTIAL	\$ 15.32	\$ 2.56	\$ 17.88
067-0540-059-0000	RESIDENTIAL	\$ 15.32	\$ 2.56	\$ 17.88
067-0540-060-0000	RESIDENTIAL	\$ 15.32	\$ 2.56	\$ 17.88
067-0540-061-0000	RESIDENTIAL	\$ 15.32	\$ 2.56	\$ 17.88
067-0540-062-0000	RESIDENTIAL	\$ 15.32	\$ 2.56	\$ 17.88
067-0540-063-0000	RESIDENTIAL	\$ 15.32	\$ 2.56	\$ 17.88
067-0540-064-0000	RESIDENTIAL	\$ 15.32	\$ 2.56	\$ 17.88
067-0540-065-0000	RESIDENTIAL	\$ 15.32	\$ 2.56	\$ 17.88
067-0540-066-0000	RESIDENTIAL	\$ 15.32	\$ 2.56	\$ 17.88
067-0540-067-0000	RESIDENTIAL	\$ 15.32	\$ 2.56	\$ 17.88
067-0540-068-0000	RESIDENTIAL	\$ 15.32	\$ 2.56	\$ 17.88
067-0540-069-0000	RESIDENTIAL	\$ 15.32	\$ 2.56	\$ 17.88
067-0540-070-0000	RESIDENTIAL	\$ 15.32	\$ 2.56	\$ 17.88
067-0540-071-0000	RESIDENTIAL	\$ 15.32	\$ 2.56	\$ 17.88
067-0540-072-0000	RESIDENTIAL	\$ 15.32	\$ 2.56	\$ 17.88
067-0540-073-0000	RESIDENTIAL	\$ 15.32	\$ 2.56	\$ 17.88
067-0540-074-0000	RESIDENTIAL	\$ 15.32	\$ 2.56	\$ 17.88
067-0540-075-0000	RESIDENTIAL	\$ 15.32	\$ 2.56	\$ 17.88
067-0540-076-0000	RESIDENTIAL	\$ 15.32	\$ 2.56	\$ 17.88

ITEM 10.3.

ATTACHMENT 2
Attachment 2

City of Rancho Cordova
Lighting District No. 2012-1 Exhibit A to the Resolution
Fiscal Year 2026-27 Assessment Roll

APN	District Classification	Street Light Charge	Safety Light Charge	Total Assessment
067-0540-077-0000	RESIDENTIAL	\$ 15.32	\$ 2.56	\$ 17.88
067-0540-078-0000	RESIDENTIAL	\$ 15.32	\$ 2.56	\$ 17.88
067-0540-079-0000	RESIDENTIAL	\$ 15.32	\$ 2.56	\$ 17.88
067-0540-080-0000	RESIDENTIAL	\$ 15.32	\$ 2.56	\$ 17.88
067-0540-081-0000	RESIDENTIAL	\$ 15.32	\$ 2.56	\$ 17.88
067-0540-082-0000	RESIDENTIAL	\$ 15.32	\$ 2.56	\$ 17.88
067-0540-083-0000	RESIDENTIAL	\$ 15.32	\$ 2.56	\$ 17.88
067-0540-084-0000	RESIDENTIAL	\$ 15.32	\$ 2.56	\$ 17.88
067-0540-085-0000	RESIDENTIAL	\$ 15.32	\$ 2.56	\$ 17.88
067-0540-086-0000	RESIDENTIAL	\$ 15.32	\$ 2.56	\$ 17.88
067-0540-087-0000	RESIDENTIAL	\$ 15.32	\$ 2.56	\$ 17.88
067-0540-088-0000	RESIDENTIAL	\$ 15.32	\$ 2.56	\$ 17.88
067-0540-089-0000	RESIDENTIAL	\$ 15.32	\$ 2.56	\$ 17.88
067-0540-090-0000	RESIDENTIAL	\$ 15.32	\$ 2.56	\$ 17.88
067-0540-091-0000	RESIDENTIAL	\$ 15.32	\$ 2.56	\$ 17.88
067-0540-092-0000	RESIDENTIAL	\$ 15.32	\$ 2.56	\$ 17.88
067-0540-093-0000	RESIDENTIAL	\$ 15.32	\$ 2.56	\$ 17.88
067-0540-094-0000	RESIDENTIAL	\$ 15.32	\$ 2.56	\$ 17.88
067-0540-095-0000	RESIDENTIAL	\$ 15.32	\$ 2.56	\$ 17.88
067-0540-096-0000	RESIDENTIAL	\$ 15.32	\$ 2.56	\$ 17.88
067-0540-097-0000	RESIDENTIAL	\$ 15.32	\$ 2.56	\$ 17.88
067-0540-098-0000	RESIDENTIAL	\$ 15.32	\$ 2.56	\$ 17.88
067-0540-099-0000	RESIDENTIAL	\$ 15.32	\$ 2.56	\$ 17.88
067-0540-100-0000	RESIDENTIAL	\$ 15.32	\$ 2.56	\$ 17.88
067-0540-101-0000	RESIDENTIAL	\$ 15.32	\$ 2.56	\$ 17.88
067-0540-102-0000	RESIDENTIAL	\$ 15.32	\$ 2.56	\$ 17.88
067-0540-103-0000	RESIDENTIAL	\$ 15.32	\$ 2.56	\$ 17.88
067-0540-104-0000	RESIDENTIAL	\$ 15.32	\$ 2.56	\$ 17.88
067-0540-105-0000	RESIDENTIAL	\$ 15.32	\$ 2.56	\$ 17.88
067-0540-106-0000	RESIDENTIAL	\$ 15.32	\$ 2.56	\$ 17.88
067-0540-107-0000	RESIDENTIAL	\$ 15.32	\$ 2.56	\$ 17.88
067-0540-108-0000	RESIDENTIAL	\$ 15.32	\$ 2.56	\$ 17.88
067-0550-001-0000	RESIDENTIAL	\$ 15.32	\$ 2.56	\$ 17.88
067-0550-002-0000	RESIDENTIAL	\$ 15.32	\$ 2.56	\$ 17.88
067-0550-003-0000	RESIDENTIAL	\$ 15.32	\$ 2.56	\$ 17.88
067-0550-004-0000	RESIDENTIAL	\$ 15.32	\$ 2.56	\$ 17.88
067-0550-005-0000	RESIDENTIAL	\$ 15.32	\$ 2.56	\$ 17.88
067-0550-006-0000	RESIDENTIAL	\$ 15.32	\$ 2.56	\$ 17.88
067-0550-007-0000	RESIDENTIAL	\$ 15.32	\$ 2.56	\$ 17.88
067-0550-008-0000	RESIDENTIAL	\$ 15.32	\$ 2.56	\$ 17.88
067-0550-009-0000	RESIDENTIAL	\$ 15.32	\$ 2.56	\$ 17.88
067-0550-010-0000	RESIDENTIAL	\$ 15.32	\$ 2.56	\$ 17.88
067-0550-011-0000	RESIDENTIAL	\$ 15.32	\$ 2.56	\$ 17.88
067-0550-012-0000	RESIDENTIAL	\$ 15.32	\$ 2.56	\$ 17.88
067-0550-013-0000	RESIDENTIAL	\$ 15.32	\$ 2.56	\$ 17.88

ITEM 10.3.

ATTACHMENT 2
Attachment 2

City of Rancho Cordova
Lighting District No. 2012-1 Exhibit A to the Resolution
Fiscal Year 2026-27 Assessment Roll

APN	District Classification	Street Light Charge	Safety Light Charge	Total Assessment
067-0550-014-0000	RESIDENTIAL	\$ 15.32	\$ 2.56	\$ 17.88
067-0550-015-0000	RESIDENTIAL	\$ 15.32	\$ 2.56	\$ 17.88
067-0550-016-0000	RESIDENTIAL	\$ 15.32	\$ 2.56	\$ 17.88
067-0550-017-0000	RESIDENTIAL	\$ 15.32	\$ 2.56	\$ 17.88
067-0550-018-0000	RESIDENTIAL	\$ 15.32	\$ 2.56	\$ 17.88
067-0550-019-0000	RESIDENTIAL	\$ 15.32	\$ 2.56	\$ 17.88
067-0550-020-0000	RESIDENTIAL	\$ 15.32	\$ 2.56	\$ 17.88
067-0550-021-0000	RESIDENTIAL	\$ 15.32	\$ 2.56	\$ 17.88
067-0550-022-0000	RESIDENTIAL	\$ 15.32	\$ 2.56	\$ 17.88
067-0550-023-0000	RESIDENTIAL	\$ 15.32	\$ 2.56	\$ 17.88
067-0550-024-0000	RESIDENTIAL	\$ 15.32	\$ 2.56	\$ 17.88
067-0550-025-0000	RESIDENTIAL	\$ 15.32	\$ 2.56	\$ 17.88
067-0550-026-0000	RESIDENTIAL	\$ 15.32	\$ 2.56	\$ 17.88
067-0550-027-0000	RESIDENTIAL	\$ 15.32	\$ 2.56	\$ 17.88
067-0550-028-0000	RESIDENTIAL	\$ 15.32	\$ 2.56	\$ 17.88
067-0550-029-0000	RESIDENTIAL	\$ 15.32	\$ 2.56	\$ 17.88
067-0550-030-0000	RESIDENTIAL	\$ 15.32	\$ 2.56	\$ 17.88
067-0550-031-0000	RESIDENTIAL	\$ 15.32	\$ 2.56	\$ 17.88
067-0550-032-0000	RESIDENTIAL	\$ 15.32	\$ 2.56	\$ 17.88
067-0550-033-0000	RESIDENTIAL	\$ 15.32	\$ 2.56	\$ 17.88
067-0550-034-0000	RESIDENTIAL	\$ 15.32	\$ 2.56	\$ 17.88
067-0550-035-0000	RESIDENTIAL	\$ 15.32	\$ 2.56	\$ 17.88
067-0550-036-0000	RESIDENTIAL	\$ 15.32	\$ 2.56	\$ 17.88
067-0550-037-0000	RESIDENTIAL	\$ 15.32	\$ 2.56	\$ 17.88
067-0550-038-0000	RESIDENTIAL	\$ 15.32	\$ 2.56	\$ 17.88
067-0550-039-0000	RESIDENTIAL	\$ 15.32	\$ 2.56	\$ 17.88
067-0550-040-0000	RESIDENTIAL	\$ 15.32	\$ 2.56	\$ 17.88
067-0550-041-0000	RESIDENTIAL	\$ 15.32	\$ 2.56	\$ 17.88
067-0550-042-0000	RESIDENTIAL	\$ 15.32	\$ 2.56	\$ 17.88
067-0550-043-0000	RESIDENTIAL	\$ 15.32	\$ 2.56	\$ 17.88
067-0550-044-0000	RESIDENTIAL	\$ 15.32	\$ 2.56	\$ 17.88
067-0550-045-0000	RESIDENTIAL	\$ 15.32	\$ 2.56	\$ 17.88
067-0550-046-0000	RESIDENTIAL	\$ 15.32	\$ 2.56	\$ 17.88
067-0550-047-0000	RESIDENTIAL	\$ 15.32	\$ 2.56	\$ 17.88
067-0550-048-0000	RESIDENTIAL	\$ 15.32	\$ 2.56	\$ 17.88
067-0550-049-0000	RESIDENTIAL	\$ 15.32	\$ 2.56	\$ 17.88
067-0550-050-0000	RESIDENTIAL	\$ 15.32	\$ 2.56	\$ 17.88
067-0550-051-0000	RESIDENTIAL	\$ 15.32	\$ 2.56	\$ 17.88
067-0550-052-0000	RESIDENTIAL	\$ 15.32	\$ 2.56	\$ 17.88
067-0550-053-0000	RESIDENTIAL	\$ 15.32	\$ 2.56	\$ 17.88
067-0550-054-0000	RESIDENTIAL	\$ 15.32	\$ 2.56	\$ 17.88
067-0550-055-0000	RESIDENTIAL	\$ 15.32	\$ 2.56	\$ 17.88
067-0550-056-0000	RESIDENTIAL	\$ 15.32	\$ 2.56	\$ 17.88
067-0550-057-0000	RESIDENTIAL	\$ 15.32	\$ 2.56	\$ 17.88
067-0550-058-0000	RESIDENTIAL	\$ 15.32	\$ 2.56	\$ 17.88

ITEM 10.3.

ATTACHMENT 2
Attachment 2

City of Rancho Cordova
Lighting District No. 2012-1 Exhibit A to the Resolution
Fiscal Year 2026-27 Assessment Roll

APN	District Classification	Street Light Charge	Safety Light Charge	Total Assessment
067-0550-059-0000	RESIDENTIAL	\$ 15.32	\$ 2.56	\$ 17.88
067-0550-060-0000	RESIDENTIAL	\$ 15.32	\$ 2.56	\$ 17.88
067-0550-061-0000	RESIDENTIAL	\$ 15.32	\$ 2.56	\$ 17.88
067-0550-062-0000	RESIDENTIAL	\$ 15.32	\$ 2.56	\$ 17.88
067-0550-063-0000	RESIDENTIAL	\$ 15.32	\$ 2.56	\$ 17.88
067-0550-064-0000	RESIDENTIAL	\$ 15.32	\$ 2.56	\$ 17.88
067-0550-065-0000	RESIDENTIAL	\$ 15.32	\$ 2.56	\$ 17.88
067-0550-066-0000	RESIDENTIAL	\$ 15.32	\$ 2.56	\$ 17.88
067-0550-067-0000	RESIDENTIAL	\$ 15.32	\$ 2.56	\$ 17.88
067-0550-068-0000	RESIDENTIAL	\$ 15.32	\$ 2.56	\$ 17.88
067-0550-069-0000	RESIDENTIAL	\$ 15.32	\$ 2.56	\$ 17.88
067-0550-070-0000	RESIDENTIAL	\$ 15.32	\$ 2.56	\$ 17.88
067-0550-071-0000	RESIDENTIAL	\$ 15.32	\$ 2.56	\$ 17.88
067-0550-072-0000	RESIDENTIAL	\$ 15.32	\$ 2.56	\$ 17.88
067-0550-073-0000	RESIDENTIAL	\$ 15.32	\$ 2.56	\$ 17.88
067-0550-074-0000	RESIDENTIAL	\$ 15.32	\$ 2.56	\$ 17.88
067-0550-075-0000	RESIDENTIAL	\$ 15.32	\$ 2.56	\$ 17.88
067-0550-076-0000	RESIDENTIAL	\$ 15.32	\$ 2.56	\$ 17.88
067-0550-077-0000	RESIDENTIAL	\$ 15.32	\$ 2.56	\$ 17.88
067-0550-078-0000	RESIDENTIAL	\$ 15.32	\$ 2.56	\$ 17.88
067-0550-079-0000	RESIDENTIAL	\$ 15.32	\$ 2.56	\$ 17.88
067-0550-080-0000	RESIDENTIAL	\$ 15.32	\$ 2.56	\$ 17.88
067-0550-081-0000	RESIDENTIAL	\$ 15.32	\$ 2.56	\$ 17.88
067-0550-082-0000	RESIDENTIAL	\$ 15.32	\$ 2.56	\$ 17.88
067-0550-083-0000	RESIDENTIAL	\$ 15.32	\$ 2.56	\$ 17.88
067-0550-084-0000	RESIDENTIAL	\$ 15.32	\$ 2.56	\$ 17.88
067-0550-085-0000	RESIDENTIAL	\$ 15.32	\$ 2.56	\$ 17.88
067-0550-086-0000	RESIDENTIAL	\$ 15.32	\$ 2.56	\$ 17.88
067-0550-087-0000	RESIDENTIAL	\$ 15.32	\$ 2.56	\$ 17.88
067-0550-088-0000	RESIDENTIAL	\$ 15.32	\$ 2.56	\$ 17.88
067-0550-089-0000	RESIDENTIAL	\$ 15.32	\$ 2.56	\$ 17.88
067-0550-090-0000	RESIDENTIAL	\$ 15.32	\$ 2.56	\$ 17.88
067-0550-091-0000	RESIDENTIAL	\$ 15.32	\$ 2.56	\$ 17.88
067-0550-092-0000	RESIDENTIAL	\$ 15.32	\$ 2.56	\$ 17.88
067-0550-093-0000	RESIDENTIAL	\$ 15.32	\$ 2.56	\$ 17.88
067-0550-094-0000	RESIDENTIAL	\$ 15.32	\$ 2.56	\$ 17.88
067-0550-095-0000	RESIDENTIAL	\$ 15.32	\$ 2.56	\$ 17.88
067-0550-096-0000	RESIDENTIAL	\$ 15.32	\$ 2.56	\$ 17.88
067-0550-097-0000	RESIDENTIAL	\$ 15.32	\$ 2.56	\$ 17.88
067-0550-098-0000	RESIDENTIAL	\$ 15.32	\$ 2.56	\$ 17.88
067-0550-099-0000	RESIDENTIAL	\$ 15.32	\$ 2.56	\$ 17.88
067-0550-100-0000	RESIDENTIAL	\$ 15.32	\$ 2.56	\$ 17.88
067-0550-101-0000	RESIDENTIAL	\$ 15.32	\$ 2.56	\$ 17.88
067-0550-102-0000	RESIDENTIAL	\$ 15.32	\$ 2.56	\$ 17.88
067-0550-103-0000	RESIDENTIAL	\$ 15.32	\$ 2.56	\$ 17.88

ITEM 10.3.

ATTACHMENT 2
Attachment 2

City of Rancho Cordova
Lighting District No. 2012-1 Exhibit A to the Resolution
Fiscal Year 2026-27 Assessment Roll

APN	District Classification	Street Light Charge	Safety Light Charge	Total Assessment
067-0550-104-0000	RESIDENTIAL	\$ 15.32	\$ 2.56	\$ 17.88
067-0550-105-0000	RESIDENTIAL	\$ 15.32	\$ 2.56	\$ 17.88
067-0550-106-0000	RESIDENTIAL	\$ 15.32	\$ 2.56	\$ 17.88
067-0550-107-0000	RESIDENTIAL	\$ 15.32	\$ 2.56	\$ 17.88
067-0550-108-0000	RESIDENTIAL	\$ 15.32	\$ 2.56	\$ 17.88
067-0550-109-0000	RESIDENTIAL	\$ 15.32	\$ 2.56	\$ 17.88
067-0550-110-0000	RESIDENTIAL	\$ 15.32	\$ 2.56	\$ 17.88
067-0550-111-0000	RESIDENTIAL	\$ 15.32	\$ 2.56	\$ 17.88
067-0550-112-0000	RESIDENTIAL	\$ 15.32	\$ 2.56	\$ 17.88
067-0550-113-0000	RESIDENTIAL	\$ 15.32	\$ 2.56	\$ 17.88
067-0550-114-0000	RESIDENTIAL	\$ 15.32	\$ 2.56	\$ 17.88
067-0550-115-0000	RESIDENTIAL	\$ 15.32	\$ 2.56	\$ 17.88
067-0550-116-0000	RESIDENTIAL	\$ 15.32	\$ 2.56	\$ 17.88
067-0550-117-0000	RESIDENTIAL	\$ 15.32	\$ 2.56	\$ 17.88
067-0550-118-0000	RESIDENTIAL	\$ 15.32	\$ 2.56	\$ 17.88
067-0550-119-0000	RESIDENTIAL	\$ 15.32	\$ 2.56	\$ 17.88
067-0550-120-0000	RESIDENTIAL	\$ 15.32	\$ 2.56	\$ 17.88
067-0550-121-0000	RESIDENTIAL	\$ 15.32	\$ 2.56	\$ 17.88
067-0550-122-0000	RESIDENTIAL	\$ 15.32	\$ 2.56	\$ 17.88
067-0550-123-0000	RESIDENTIAL	\$ 15.32	\$ 2.56	\$ 17.88
067-0550-124-0000	RESIDENTIAL	\$ 15.32	\$ 2.56	\$ 17.88
067-0550-125-0000	RESIDENTIAL	\$ 15.32	\$ 2.56	\$ 17.88
067-0550-126-0000	RESIDENTIAL	\$ 15.32	\$ 2.56	\$ 17.88
067-0550-127-0000	RESIDENTIAL	\$ 15.32	\$ 2.56	\$ 17.88
067-0550-128-0000	RESIDENTIAL	\$ 15.32	\$ 2.56	\$ 17.88
067-0550-129-0000	RESIDENTIAL	\$ 15.32	\$ 2.56	\$ 17.88
067-0550-130-0000	RESIDENTIAL	\$ 15.32	\$ 2.56	\$ 17.88
067-0550-131-0000	RESIDENTIAL	\$ 15.32	\$ 2.56	\$ 17.88
067-0550-132-0000	RESIDENTIAL	\$ 15.32	\$ 2.56	\$ 17.88
067-0560-001-0000	RESIDENTIAL	\$ 15.32	\$ 2.56	\$ 17.88
067-0560-002-0000	RESIDENTIAL	\$ 15.32	\$ 2.56	\$ 17.88
067-0560-003-0000	RESIDENTIAL	\$ 15.32	\$ 2.56	\$ 17.88
067-0560-004-0000	RESIDENTIAL	\$ 15.32	\$ 2.56	\$ 17.88
067-0560-005-0000	RESIDENTIAL	\$ 15.32	\$ 2.56	\$ 17.88
067-0560-006-0000	RESIDENTIAL	\$ 15.32	\$ 2.56	\$ 17.88
067-0560-007-0000	RESIDENTIAL	\$ 15.32	\$ 2.56	\$ 17.88
067-0560-008-0000	RESIDENTIAL	\$ 15.32	\$ 2.56	\$ 17.88
067-0560-009-0000	RESIDENTIAL	\$ 15.32	\$ 2.56	\$ 17.88
067-0560-010-0000	RESIDENTIAL	\$ 15.32	\$ 2.56	\$ 17.88
067-0560-011-0000	RESIDENTIAL	\$ 15.32	\$ 2.56	\$ 17.88
067-0560-012-0000	RESIDENTIAL	\$ 15.32	\$ 2.56	\$ 17.88
067-0560-013-0000	RESIDENTIAL	\$ 15.32	\$ 2.56	\$ 17.88
067-0560-014-0000	RESIDENTIAL	\$ 15.32	\$ 2.56	\$ 17.88
067-0560-015-0000	RESIDENTIAL	\$ 15.32	\$ 2.56	\$ 17.88
067-0560-016-0000	RESIDENTIAL	\$ 15.32	\$ 2.56	\$ 17.88

ITEM 10.3.

ATTACHMENT 2
Attachment 2

City of Rancho Cordova
Lighting District No. 2012-1 Exhibit A to the Resolution
Fiscal Year 2026-27 Assessment Roll

APN	District Classification	Street Light Charge	Safety Light Charge	Total Assessment
067-0560-017-0000	RESIDENTIAL	\$ 15.32	\$ 2.56	\$ 17.88
067-0560-018-0000	RESIDENTIAL	\$ 15.32	\$ 2.56	\$ 17.88
067-0560-019-0000	RESIDENTIAL	\$ 15.32	\$ 2.56	\$ 17.88
067-0560-020-0000	RESIDENTIAL	\$ 15.32	\$ 2.56	\$ 17.88
067-0560-021-0000	RESIDENTIAL	\$ 15.32	\$ 2.56	\$ 17.88
067-0560-022-0000	RESIDENTIAL	\$ 15.32	\$ 2.56	\$ 17.88
067-0560-023-0000	RESIDENTIAL	\$ 15.32	\$ 2.56	\$ 17.88
067-0560-024-0000	RESIDENTIAL	\$ 15.32	\$ 2.56	\$ 17.88
067-0560-025-0000	RESIDENTIAL	\$ 15.32	\$ 2.56	\$ 17.88
067-0560-026-0000	RESIDENTIAL	\$ 15.32	\$ 2.56	\$ 17.88
067-0560-027-0000	RESIDENTIAL	\$ 15.32	\$ 2.56	\$ 17.88
067-0560-028-0000	RESIDENTIAL	\$ 15.32	\$ 2.56	\$ 17.88
067-0560-029-0000	RESIDENTIAL	\$ 15.32	\$ 2.56	\$ 17.88
067-0560-030-0000	RESIDENTIAL	\$ 15.32	\$ 2.56	\$ 17.88
067-0560-031-0000	RESIDENTIAL	\$ 15.32	\$ 2.56	\$ 17.88
067-0560-032-0000	RESIDENTIAL	\$ 15.32	\$ 2.56	\$ 17.88
067-0560-033-0000	RESIDENTIAL	\$ 15.32	\$ 2.56	\$ 17.88
067-0560-034-0000	RESIDENTIAL	\$ 15.32	\$ 2.56	\$ 17.88
067-0560-035-0000	RESIDENTIAL	\$ 15.32	\$ 2.56	\$ 17.88
067-0560-036-0000	RESIDENTIAL	\$ 15.32	\$ 2.56	\$ 17.88
067-0560-037-0000	RESIDENTIAL	\$ 15.32	\$ 2.56	\$ 17.88
067-0560-038-0000	RESIDENTIAL	\$ 15.32	\$ 2.56	\$ 17.88
067-0560-039-0000	RESIDENTIAL	\$ 15.32	\$ 2.56	\$ 17.88
067-0560-040-0000	RESIDENTIAL	\$ 15.32	\$ 2.56	\$ 17.88
067-0560-041-0000	RESIDENTIAL	\$ 15.32	\$ 2.56	\$ 17.88
067-0560-042-0000	RESIDENTIAL	\$ 15.32	\$ 2.56	\$ 17.88
067-0560-043-0000	RESIDENTIAL	\$ 15.32	\$ 2.56	\$ 17.88
067-0560-044-0000	RESIDENTIAL	\$ 15.32	\$ 2.56	\$ 17.88
067-0560-045-0000	RESIDENTIAL	\$ 15.32	\$ 2.56	\$ 17.88
067-0560-046-0000	RESIDENTIAL	\$ 15.32	\$ 2.56	\$ 17.88
067-0560-047-0000	RESIDENTIAL	\$ 15.32	\$ 2.56	\$ 17.88
067-0560-048-0000	RESIDENTIAL	\$ 15.32	\$ 2.56	\$ 17.88
067-0560-049-0000	RESIDENTIAL	\$ 15.32	\$ 2.56	\$ 17.88
067-0560-050-0000	RESIDENTIAL	\$ 15.32	\$ 2.56	\$ 17.88
067-0560-051-0000	RESIDENTIAL	\$ 15.32	\$ 2.56	\$ 17.88
067-0560-052-0000	RESIDENTIAL	\$ 15.32	\$ 2.56	\$ 17.88
067-0560-053-0000	RESIDENTIAL	\$ 15.32	\$ 2.56	\$ 17.88
067-0560-054-0000	RESIDENTIAL	\$ 15.32	\$ 2.56	\$ 17.88
067-0560-055-0000	RESIDENTIAL	\$ 15.32	\$ 2.56	\$ 17.88
067-0560-056-0000	RESIDENTIAL	\$ 15.32	\$ 2.56	\$ 17.88
067-0560-057-0000	RESIDENTIAL	\$ 15.32	\$ 2.56	\$ 17.88
067-0560-058-0000	RESIDENTIAL	\$ 15.32	\$ 2.56	\$ 17.88
067-0560-059-0000	RESIDENTIAL	\$ 15.32	\$ 2.56	\$ 17.88
067-0560-060-0000	RESIDENTIAL	\$ 15.32	\$ 2.56	\$ 17.88
067-0560-061-0000	RESIDENTIAL	\$ 15.32	\$ 2.56	\$ 17.88

ITEM 10.3.

ATTACHMENT 2
Attachment 2

City of Rancho Cordova
Lighting District No. 2012-1 Exhibit A to the Resolution
Fiscal Year 2026-27 Assessment Roll

APN	District Classification	Street Light Charge	Safety Light Charge	Total Assessment
067-0560-062-0000	RESIDENTIAL	\$ 15.32	\$ 2.56	\$ 17.88
067-0560-063-0000	RESIDENTIAL	\$ 15.32	\$ 2.56	\$ 17.88
067-0560-064-0000	RESIDENTIAL	\$ 15.32	\$ 2.56	\$ 17.88
067-0560-065-0000	RESIDENTIAL	\$ 15.32	\$ 2.56	\$ 17.88
067-0560-066-0000	RESIDENTIAL	\$ 15.32	\$ 2.56	\$ 17.88
067-0560-067-0000	RESIDENTIAL	\$ 15.32	\$ 2.56	\$ 17.88
067-0560-068-0000	RESIDENTIAL	\$ 15.32	\$ 2.56	\$ 17.88
067-0560-069-0000	RESIDENTIAL	\$ 15.32	\$ 2.56	\$ 17.88
067-0560-070-0000	RESIDENTIAL	\$ 15.32	\$ 2.56	\$ 17.88
067-0560-071-0000	RESIDENTIAL	\$ 15.32	\$ 2.56	\$ 17.88
067-0560-072-0000	RESIDENTIAL	\$ 15.32	\$ 2.56	\$ 17.88
067-0560-073-0000	RESIDENTIAL	\$ 15.32	\$ 2.56	\$ 17.88
067-0560-074-0000	RESIDENTIAL	\$ 15.32	\$ 2.56	\$ 17.88
067-0560-075-0000	RESIDENTIAL	\$ 15.32	\$ 2.56	\$ 17.88
067-0560-076-0000	RESIDENTIAL	\$ 15.32	\$ 2.56	\$ 17.88
067-0560-077-0000	RESIDENTIAL	\$ 15.32	\$ 2.56	\$ 17.88
067-0560-078-0000	RESIDENTIAL	\$ 15.32	\$ 2.56	\$ 17.88
067-0560-079-0000	RESIDENTIAL	\$ 15.32	\$ 2.56	\$ 17.88
067-0560-080-0000	RESIDENTIAL	\$ 15.32	\$ 2.56	\$ 17.88
067-0560-081-0000	RESIDENTIAL	\$ 15.32	\$ 2.56	\$ 17.88
067-0560-082-0000	RESIDENTIAL	\$ 15.32	\$ 2.56	\$ 17.88
067-0560-083-0000	RESIDENTIAL	\$ 15.32	\$ 2.56	\$ 17.88
067-0560-084-0000	RESIDENTIAL	\$ 15.32	\$ 2.56	\$ 17.88
067-0560-085-0000	RESIDENTIAL	\$ 15.32	\$ 2.56	\$ 17.88
067-0560-086-0000	RESIDENTIAL	\$ 15.32	\$ 2.56	\$ 17.88
067-0560-087-0000	RESIDENTIAL	\$ 15.32	\$ 2.56	\$ 17.88
067-0560-088-0000	RESIDENTIAL	\$ 15.32	\$ 2.56	\$ 17.88
067-0560-089-0000	RESIDENTIAL	\$ 15.32	\$ 2.56	\$ 17.88
067-0560-090-0000	RESIDENTIAL	\$ 15.32	\$ 2.56	\$ 17.88
067-0560-091-0000	RESIDENTIAL	\$ 15.32	\$ 2.56	\$ 17.88
067-0560-092-0000	RESIDENTIAL	\$ 15.32	\$ 2.56	\$ 17.88
067-0560-093-0000	RESIDENTIAL	\$ 15.32	\$ 2.56	\$ 17.88
067-0560-094-0000	RESIDENTIAL	\$ 15.32	\$ 2.56	\$ 17.88
067-0560-095-0000	RESIDENTIAL	\$ 15.32	\$ 2.56	\$ 17.88
067-0560-096-0000	RESIDENTIAL	\$ 15.32	\$ 2.56	\$ 17.88
067-0560-097-0000	RESIDENTIAL	\$ 15.32	\$ 2.56	\$ 17.88
067-0560-098-0000	RESIDENTIAL	\$ 15.32	\$ 2.56	\$ 17.88
067-0560-099-0000	RESIDENTIAL	\$ 15.32	\$ 2.56	\$ 17.88
067-0560-100-0000	RESIDENTIAL	\$ 15.32	\$ 2.56	\$ 17.88
067-0560-101-0000	RESIDENTIAL	\$ 15.32	\$ 2.56	\$ 17.88
067-0560-102-0000	RESIDENTIAL	\$ 15.32	\$ 2.56	\$ 17.88
067-0560-103-0000	RESIDENTIAL	\$ 15.32	\$ 2.56	\$ 17.88
067-0560-104-0000	RESIDENTIAL	\$ 15.32	\$ 2.56	\$ 17.88
067-0560-105-0000	RESIDENTIAL	\$ 15.32	\$ 2.56	\$ 17.88
067-0560-106-0000	RESIDENTIAL	\$ 15.32	\$ 2.56	\$ 17.88

ITEM 10.3.

ATTACHMENT 2
Attachment 2

City of Rancho Cordova
Lighting District No. 2012-1 Exhibit A to the Resolution
Fiscal Year 2026-27 Assessment Roll

APN	District Classification	Street Light Charge	Safety Light Charge	Total Assessment
067-0560-107-0000	RESIDENTIAL	\$ 15.32	\$ 2.56	\$ 17.88
067-0560-108-0000	RESIDENTIAL	\$ 15.32	\$ 2.56	\$ 17.88
067-0560-109-0000	RESIDENTIAL	\$ 15.32	\$ 2.56	\$ 17.88
067-0560-110-0000	RESIDENTIAL	\$ 15.32	\$ 2.56	\$ 17.88
067-0560-111-0000	RESIDENTIAL	\$ 15.32	\$ 2.56	\$ 17.88
067-0560-112-0000	RESIDENTIAL	\$ 15.32	\$ 2.56	\$ 17.88
067-0560-113-0000	RESIDENTIAL	\$ 15.32	\$ 2.56	\$ 17.88
067-0560-114-0000	RESIDENTIAL	\$ 15.32	\$ 2.56	\$ 17.88
067-0560-115-0000	RESIDENTIAL	\$ 15.32	\$ 2.56	\$ 17.88
067-0560-116-0000	RESIDENTIAL	\$ 15.32	\$ 2.56	\$ 17.88
067-0560-117-0000	RESIDENTIAL	\$ 15.32	\$ 2.56	\$ 17.88
067-0560-118-0000	RESIDENTIAL	\$ 15.32	\$ 2.56	\$ 17.88
067-0560-119-0000	RESIDENTIAL	\$ 15.32	\$ 2.56	\$ 17.88
067-0560-120-0000	RESIDENTIAL	\$ 15.32	\$ 2.56	\$ 17.88
067-0560-121-0000	RESIDENTIAL	\$ 15.32	\$ 2.56	\$ 17.88
067-0560-122-0000	RESIDENTIAL	\$ 15.32	\$ 2.56	\$ 17.88
067-0570-001-0000	RESIDENTIAL	\$ 15.32	\$ 2.56	\$ 17.88
067-0570-002-0000	RESIDENTIAL	\$ 15.32	\$ 2.56	\$ 17.88
067-0570-003-0000	RESIDENTIAL	\$ 15.32	\$ 2.56	\$ 17.88
067-0570-004-0000	RESIDENTIAL	\$ 15.32	\$ 2.56	\$ 17.88
067-0570-005-0000	RESIDENTIAL	\$ 15.32	\$ 2.56	\$ 17.88
067-0570-006-0000	RESIDENTIAL	\$ 15.32	\$ 2.56	\$ 17.88
067-0570-007-0000	RESIDENTIAL	\$ 15.32	\$ 2.56	\$ 17.88
067-0570-008-0000	RESIDENTIAL	\$ 15.32	\$ 2.56	\$ 17.88
067-0570-009-0000	RESIDENTIAL	\$ 15.32	\$ 2.56	\$ 17.88
067-0570-010-0000	RESIDENTIAL	\$ 15.32	\$ 2.56	\$ 17.88
067-0570-011-0000	RESIDENTIAL	\$ 15.32	\$ 2.56	\$ 17.88
067-0570-012-0000	RESIDENTIAL	\$ 15.32	\$ 2.56	\$ 17.88
067-0570-013-0000	RESIDENTIAL	\$ 15.32	\$ 2.56	\$ 17.88
067-0570-014-0000	RESIDENTIAL	\$ 15.32	\$ 2.56	\$ 17.88
067-0570-015-0000	RESIDENTIAL	\$ 15.32	\$ 2.56	\$ 17.88
067-0570-016-0000	RESIDENTIAL	\$ 15.32	\$ 2.56	\$ 17.88
067-0570-017-0000	RESIDENTIAL	\$ 15.32	\$ 2.56	\$ 17.88
067-0570-018-0000	RESIDENTIAL	\$ 15.32	\$ 2.56	\$ 17.88
067-0570-019-0000	RESIDENTIAL	\$ 15.32	\$ 2.56	\$ 17.88
067-0570-020-0000	RESIDENTIAL	\$ 15.32	\$ 2.56	\$ 17.88
067-0570-021-0000	RESIDENTIAL	\$ 15.32	\$ 2.56	\$ 17.88
067-0570-022-0000	RESIDENTIAL	\$ 15.32	\$ 2.56	\$ 17.88
067-0570-023-0000	RESIDENTIAL	\$ 15.32	\$ 2.56	\$ 17.88
067-0570-024-0000	RESIDENTIAL	\$ 15.32	\$ 2.56	\$ 17.88
067-0570-025-0000	RESIDENTIAL	\$ 15.32	\$ 2.56	\$ 17.88
067-0570-026-0000	RESIDENTIAL	\$ 15.32	\$ 2.56	\$ 17.88
067-0570-027-0000	RESIDENTIAL	\$ 15.32	\$ 2.56	\$ 17.88
067-0570-028-0000	RESIDENTIAL	\$ 15.32	\$ 2.56	\$ 17.88
067-0570-029-0000	RESIDENTIAL	\$ 15.32	\$ 2.56	\$ 17.88

ITEM 10.3.

ATTACHMENT 2
Attachment 2

City of Rancho Cordova
Lighting District No. 2012-1 Exhibit A to the Resolution
Fiscal Year 2026-27 Assessment Roll

APN	District Classification	Street Light Charge	Safety Light Charge	Total Assessment
067-0570-030-0000	RESIDENTIAL	\$ 15.32	\$ 2.56	\$ 17.88
067-0570-031-0000	RESIDENTIAL	\$ 15.32	\$ 2.56	\$ 17.88
067-0570-032-0000	RESIDENTIAL	\$ 15.32	\$ 2.56	\$ 17.88
067-0570-033-0000	RESIDENTIAL	\$ 15.32	\$ 2.56	\$ 17.88
067-0570-034-0000	RESIDENTIAL	\$ 15.32	\$ 2.56	\$ 17.88
067-0570-035-0000	RESIDENTIAL	\$ 15.32	\$ 2.56	\$ 17.88
067-0570-036-0000	RESIDENTIAL	\$ 15.32	\$ 2.56	\$ 17.88
067-0570-037-0000	RESIDENTIAL	\$ 15.32	\$ 2.56	\$ 17.88
067-0570-038-0000	RESIDENTIAL	\$ 15.32	\$ 2.56	\$ 17.88
067-0570-039-0000	RESIDENTIAL	\$ 15.32	\$ 2.56	\$ 17.88
067-0570-040-0000	RESIDENTIAL	\$ 15.32	\$ 2.56	\$ 17.88
067-0570-041-0000	RESIDENTIAL	\$ 15.32	\$ 2.56	\$ 17.88
067-0570-042-0000	RESIDENTIAL	\$ 15.32	\$ 2.56	\$ 17.88
067-0570-043-0000	RESIDENTIAL	\$ 15.32	\$ 2.56	\$ 17.88
067-0570-044-0000	RESIDENTIAL	\$ 15.32	\$ 2.56	\$ 17.88
067-0570-045-0000	RESIDENTIAL	\$ 15.32	\$ 2.56	\$ 17.88
067-0570-046-0000	RESIDENTIAL	\$ 15.32	\$ 2.56	\$ 17.88
067-0570-047-0000	RESIDENTIAL	\$ 15.32	\$ 2.56	\$ 17.88
067-0570-048-0000	RESIDENTIAL	\$ 15.32	\$ 2.56	\$ 17.88
067-0570-049-0000	RESIDENTIAL	\$ 15.32	\$ 2.56	\$ 17.88
067-0570-050-0000	RESIDENTIAL	\$ 15.32	\$ 2.56	\$ 17.88
067-0570-051-0000	RESIDENTIAL	\$ 15.32	\$ 2.56	\$ 17.88
067-0570-052-0000	RESIDENTIAL	\$ 15.32	\$ 2.56	\$ 17.88
067-0570-053-0000	RESIDENTIAL	\$ 15.32	\$ 2.56	\$ 17.88
067-0570-054-0000	RESIDENTIAL	\$ 15.32	\$ 2.56	\$ 17.88
067-0570-055-0000	RESIDENTIAL	\$ 15.32	\$ 2.56	\$ 17.88
067-0570-056-0000	RESIDENTIAL	\$ 15.32	\$ 2.56	\$ 17.88
067-0570-057-0000	RESIDENTIAL	\$ 15.32	\$ 2.56	\$ 17.88
067-0570-058-0000	RESIDENTIAL	\$ 15.32	\$ 2.56	\$ 17.88
067-0570-059-0000	RESIDENTIAL	\$ 15.32	\$ 2.56	\$ 17.88
067-0570-060-0000	RESIDENTIAL	\$ 15.32	\$ 2.56	\$ 17.88
067-0570-061-0000	RESIDENTIAL	\$ 15.32	\$ 2.56	\$ 17.88
067-0570-062-0000	RESIDENTIAL	\$ 15.32	\$ 2.56	\$ 17.88
067-0570-063-0000	RESIDENTIAL	\$ 15.32	\$ 2.56	\$ 17.88
067-0570-064-0000	RESIDENTIAL	\$ 15.32	\$ 2.56	\$ 17.88
067-0570-065-0000	RESIDENTIAL	\$ 15.32	\$ 2.56	\$ 17.88
067-0570-066-0000	RESIDENTIAL	\$ 15.32	\$ 2.56	\$ 17.88
067-0570-067-0000	RESIDENTIAL	\$ 15.32	\$ 2.56	\$ 17.88
067-0570-068-0000	RESIDENTIAL	\$ 15.32	\$ 2.56	\$ 17.88
067-0570-069-0000	RESIDENTIAL	\$ 15.32	\$ 2.56	\$ 17.88
067-0570-070-0000	RESIDENTIAL	\$ 15.32	\$ 2.56	\$ 17.88
067-0570-071-0000	RESIDENTIAL	\$ 15.32	\$ 2.56	\$ 17.88
067-0570-072-0000	RESIDENTIAL	\$ 15.32	\$ 2.56	\$ 17.88
067-0570-073-0000	RESIDENTIAL	\$ 15.32	\$ 2.56	\$ 17.88
067-0570-074-0000	RESIDENTIAL	\$ 15.32	\$ 2.56	\$ 17.88

ITEM 10.3.

ATTACHMENT 2
Attachment 2

City of Rancho Cordova
Lighting District No. 2012-1 Exhibit A to the Resolution
Fiscal Year 2026-27 Assessment Roll

APN	District Classification	Street Light Charge	Safety Light Charge	Total Assessment
067-0570-075-0000	RESIDENTIAL	\$ 15.32	\$ 2.56	\$ 17.88
067-0570-076-0000	RESIDENTIAL	\$ 15.32	\$ 2.56	\$ 17.88
067-0570-077-0000	RESIDENTIAL	\$ 15.32	\$ 2.56	\$ 17.88
067-0570-078-0000	RESIDENTIAL	\$ 15.32	\$ 2.56	\$ 17.88
067-0570-079-0000	RESIDENTIAL	\$ 15.32	\$ 2.56	\$ 17.88
067-0570-080-0000	RESIDENTIAL	\$ 15.32	\$ 2.56	\$ 17.88
067-0570-081-0000	RESIDENTIAL	\$ 15.32	\$ 2.56	\$ 17.88
067-0570-082-0000	RESIDENTIAL	\$ 15.32	\$ 2.56	\$ 17.88
067-0570-083-0000	RESIDENTIAL	\$ 15.32	\$ 2.56	\$ 17.88
067-0570-084-0000	RESIDENTIAL	\$ 15.32	\$ 2.56	\$ 17.88
067-0570-085-0000	RESIDENTIAL	\$ 15.32	\$ 2.56	\$ 17.88
067-0570-086-0000	RESIDENTIAL	\$ 15.32	\$ 2.56	\$ 17.88
067-0570-087-0000	RESIDENTIAL	\$ 15.32	\$ 2.56	\$ 17.88
067-0570-088-0000	RESIDENTIAL	\$ 15.32	\$ 2.56	\$ 17.88
067-0570-089-0000	RESIDENTIAL	\$ 15.32	\$ 2.56	\$ 17.88
067-0570-090-0000	RESIDENTIAL	\$ 15.32	\$ 2.56	\$ 17.88
067-0570-091-0000	RESIDENTIAL	\$ 15.32	\$ 2.56	\$ 17.88
067-0570-092-0000	RESIDENTIAL	\$ 15.32	\$ 2.56	\$ 17.88
067-0570-093-0000	RESIDENTIAL	\$ 15.32	\$ 2.56	\$ 17.88
067-0570-094-0000	RESIDENTIAL	\$ 15.32	\$ 2.56	\$ 17.88
067-0570-095-0000	RESIDENTIAL	\$ 15.32	\$ 2.56	\$ 17.88
067-0570-096-0000	RESIDENTIAL	\$ 15.32	\$ 2.56	\$ 17.88
067-0570-097-0000	RESIDENTIAL	\$ 15.32	\$ 2.56	\$ 17.88
067-0570-098-0000	RESIDENTIAL	\$ 15.32	\$ 2.56	\$ 17.88
067-0570-099-0000	RESIDENTIAL	\$ 15.32	\$ 2.56	\$ 17.88
067-0570-100-0000	RESIDENTIAL	\$ 15.32	\$ 2.56	\$ 17.88
067-0570-101-0000	RESIDENTIAL	\$ 15.32	\$ 2.56	\$ 17.88
067-0570-102-0000	RESIDENTIAL	\$ 15.32	\$ 2.56	\$ 17.88
067-0570-103-0000	RESIDENTIAL	\$ 15.32	\$ 2.56	\$ 17.88
067-0580-001-0000	RESIDENTIAL	\$ 15.32	\$ 2.56	\$ 17.88
067-0580-002-0000	RESIDENTIAL	\$ 15.32	\$ 2.56	\$ 17.88
067-0580-003-0000	RESIDENTIAL	\$ 15.32	\$ 2.56	\$ 17.88
067-0580-004-0000	RESIDENTIAL	\$ 15.32	\$ 2.56	\$ 17.88
067-0580-005-0000	RESIDENTIAL	\$ 15.32	\$ 2.56	\$ 17.88
067-0580-006-0000	RESIDENTIAL	\$ 15.32	\$ 2.56	\$ 17.88
067-0580-007-0000	RESIDENTIAL	\$ 15.32	\$ 2.56	\$ 17.88
067-0580-008-0000	RESIDENTIAL	\$ 15.32	\$ 2.56	\$ 17.88
067-0580-009-0000	RESIDENTIAL	\$ 15.32	\$ 2.56	\$ 17.88
067-0580-010-0000	RESIDENTIAL	\$ 15.32	\$ 2.56	\$ 17.88
067-0580-011-0000	RESIDENTIAL	\$ 15.32	\$ 2.56	\$ 17.88
067-0580-012-0000	RESIDENTIAL	\$ 15.32	\$ 2.56	\$ 17.88
067-0580-013-0000	RESIDENTIAL	\$ 15.32	\$ 2.56	\$ 17.88
067-0580-014-0000	RESIDENTIAL	\$ 15.32	\$ 2.56	\$ 17.88
067-0580-015-0000	RESIDENTIAL	\$ 15.32	\$ 2.56	\$ 17.88
067-0580-016-0000	RESIDENTIAL	\$ 15.32	\$ 2.56	\$ 17.88

ITEM 10.3.

**City of Rancho Cordova
Lighting District No. 2012-1 Exhibit A to the Resolution
Fiscal Year 2026-27 Assessment Roll**

**ATTACHMENT 2
Attachment 2**

APN	District Classification	Street Light Charge	Safety Light Charge	Total Assessment
067-0580-017-0000	RESIDENTIAL	\$ 15.32	\$ 2.56	\$ 17.88
067-0580-018-0000	RESIDENTIAL	\$ 15.32	\$ 2.56	\$ 17.88
067-0580-019-0000	RESIDENTIAL	\$ 15.32	\$ 2.56	\$ 17.88
067-0580-020-0000	RESIDENTIAL	\$ 15.32	\$ 2.56	\$ 17.88
067-0580-021-0000	RESIDENTIAL	\$ 15.32	\$ 2.56	\$ 17.88
067-0580-022-0000	RESIDENTIAL	\$ 15.32	\$ 2.56	\$ 17.88
067-0580-023-0000	RESIDENTIAL	\$ 15.32	\$ 2.56	\$ 17.88
067-0580-024-0000	RESIDENTIAL	\$ 15.32	\$ 2.56	\$ 17.88
067-0580-025-0000	RESIDENTIAL	\$ 15.32	\$ 2.56	\$ 17.88
067-0580-026-0000	RESIDENTIAL	\$ 15.32	\$ 2.56	\$ 17.88
067-0580-027-0000	RESIDENTIAL	\$ 15.32	\$ 2.56	\$ 17.88
067-0580-028-0000	RESIDENTIAL	\$ 15.32	\$ 2.56	\$ 17.88
067-0580-029-0000	RESIDENTIAL	\$ 15.32	\$ 2.56	\$ 17.88
067-0580-030-0000	RESIDENTIAL	\$ 15.32	\$ 2.56	\$ 17.88
067-0580-031-0000	RESIDENTIAL	\$ 15.32	\$ 2.56	\$ 17.88
067-0580-032-0000	RESIDENTIAL	\$ 15.32	\$ 2.56	\$ 17.88
067-0580-033-0000	RESIDENTIAL	\$ 15.32	\$ 2.56	\$ 17.88
067-0580-034-0000	RESIDENTIAL	\$ 15.32	\$ 2.56	\$ 17.88
067-0580-035-0000	RESIDENTIAL	\$ 15.32	\$ 2.56	\$ 17.88
067-0580-036-0000	RESIDENTIAL	\$ 15.32	\$ 2.56	\$ 17.88
067-0580-037-0000	RESIDENTIAL	\$ 15.32	\$ 2.56	\$ 17.88
067-0580-038-0000	RESIDENTIAL	\$ 15.32	\$ 2.56	\$ 17.88
067-0580-039-0000	RESIDENTIAL	\$ 15.32	\$ 2.56	\$ 17.88
067-0580-040-0000	RESIDENTIAL	\$ 15.32	\$ 2.56	\$ 17.88
067-0580-041-0000	RESIDENTIAL	\$ 15.32	\$ 2.56	\$ 17.88
067-0580-042-0000	RESIDENTIAL	\$ 15.32	\$ 2.56	\$ 17.88
067-0580-043-0000	RESIDENTIAL	\$ 15.32	\$ 2.56	\$ 17.88
067-0580-044-0000	RESIDENTIAL	\$ 15.32	\$ 2.56	\$ 17.88
067-0580-045-0000	RESIDENTIAL	\$ 15.32	\$ 2.56	\$ 17.88
067-0580-046-0000	RESIDENTIAL	\$ 15.32	\$ 2.56	\$ 17.88
067-0580-047-0000	RESIDENTIAL	\$ 15.32	\$ 2.56	\$ 17.88
067-0580-048-0000	RESIDENTIAL	\$ 15.32	\$ 2.56	\$ 17.88
067-0580-049-0000	RESIDENTIAL	\$ 15.32	\$ 2.56	\$ 17.88
067-0580-050-0000	RESIDENTIAL	\$ 15.32	\$ 2.56	\$ 17.88
067-0580-051-0000	RESIDENTIAL	\$ 15.32	\$ 2.56	\$ 17.88
067-0580-052-0000	RESIDENTIAL	\$ 15.32	\$ 2.56	\$ 17.88
067-0580-053-0000	RESIDENTIAL	\$ 15.32	\$ 2.56	\$ 17.88
067-0580-054-0000	RESIDENTIAL	\$ 15.32	\$ 2.56	\$ 17.88
067-0580-055-0000	RESIDENTIAL	\$ 15.32	\$ 2.56	\$ 17.88
067-0580-056-0000	RESIDENTIAL	\$ 15.32	\$ 2.56	\$ 17.88
067-0590-001-0000	RESIDENTIAL	\$ 15.32	\$ 2.56	\$ 17.88
067-0590-002-0000	RESIDENTIAL	\$ 15.32	\$ 2.56	\$ 17.88
067-0590-003-0000	RESIDENTIAL	\$ 15.32	\$ 2.56	\$ 17.88
067-0590-004-0000	RESIDENTIAL	\$ 15.32	\$ 2.56	\$ 17.88
067-0590-005-0000	RESIDENTIAL	\$ 15.32	\$ 2.56	\$ 17.88

ITEM 10.3.

ATTACHMENT 2
Attachment 2

City of Rancho Cordova
Lighting District No. 2012-1 Exhibit A to the Resolution
Fiscal Year 2026-27 Assessment Roll

APN	District Classification	Street Light Charge	Safety Light Charge	Total Assessment
067-0590-006-0000	RESIDENTIAL	\$ 15.32	\$ 2.56	\$ 17.88
067-0590-007-0000	RESIDENTIAL	\$ 15.32	\$ 2.56	\$ 17.88
067-0590-008-0000	RESIDENTIAL	\$ 15.32	\$ 2.56	\$ 17.88
067-0590-009-0000	RESIDENTIAL	\$ 15.32	\$ 2.56	\$ 17.88
067-0590-010-0000	RESIDENTIAL	\$ 15.32	\$ 2.56	\$ 17.88
067-0590-011-0000	RESIDENTIAL	\$ 15.32	\$ 2.56	\$ 17.88
067-0590-012-0000	RESIDENTIAL	\$ 15.32	\$ 2.56	\$ 17.88
067-0590-013-0000	RESIDENTIAL	\$ 15.32	\$ 2.56	\$ 17.88
067-0590-014-0000	RESIDENTIAL	\$ 15.32	\$ 2.56	\$ 17.88
067-0590-015-0000	RESIDENTIAL	\$ 15.32	\$ 2.56	\$ 17.88
067-0590-016-0000	RESIDENTIAL	\$ 15.32	\$ 2.56	\$ 17.88
067-0590-017-0000	RESIDENTIAL	\$ 15.32	\$ 2.56	\$ 17.88
067-0590-018-0000	RESIDENTIAL	\$ 15.32	\$ 2.56	\$ 17.88
067-0590-019-0000	RESIDENTIAL	\$ 15.32	\$ 2.56	\$ 17.88
067-0590-020-0000	RESIDENTIAL	\$ 15.32	\$ 2.56	\$ 17.88
067-0590-021-0000	RESIDENTIAL	\$ 15.32	\$ 2.56	\$ 17.88
067-0590-022-0000	RESIDENTIAL	\$ 15.32	\$ 2.56	\$ 17.88
067-0590-023-0000	RESIDENTIAL	\$ 15.32	\$ 2.56	\$ 17.88
067-0590-024-0000	RESIDENTIAL	\$ 15.32	\$ 2.56	\$ 17.88
067-0590-025-0000	RESIDENTIAL	\$ 15.32	\$ 2.56	\$ 17.88
067-0590-026-0000	RESIDENTIAL	\$ 15.32	\$ 2.56	\$ 17.88
067-0590-027-0000	RESIDENTIAL	\$ 15.32	\$ 2.56	\$ 17.88
067-0590-028-0000	RESIDENTIAL	\$ 15.32	\$ 2.56	\$ 17.88
067-0590-029-0000	RESIDENTIAL	\$ 15.32	\$ 2.56	\$ 17.88
067-0590-030-0000	RESIDENTIAL	\$ 15.32	\$ 2.56	\$ 17.88
067-0590-031-0000	RESIDENTIAL	\$ 15.32	\$ 2.56	\$ 17.88
067-0590-032-0000	RESIDENTIAL	\$ 15.32	\$ 2.56	\$ 17.88
067-0590-033-0000	RESIDENTIAL	\$ 15.32	\$ 2.56	\$ 17.88
067-0590-034-0000	RESIDENTIAL	\$ 15.32	\$ 2.56	\$ 17.88
067-0590-035-0000	RESIDENTIAL	\$ 15.32	\$ 2.56	\$ 17.88
067-0590-036-0000	RESIDENTIAL	\$ 15.32	\$ 2.56	\$ 17.88
067-0590-037-0000	RESIDENTIAL	\$ 15.32	\$ 2.56	\$ 17.88
067-0590-038-0000	RESIDENTIAL	\$ 15.32	\$ 2.56	\$ 17.88
067-0590-039-0000	RESIDENTIAL	\$ 15.32	\$ 2.56	\$ 17.88
067-0590-040-0000	RESIDENTIAL	\$ 15.32	\$ 2.56	\$ 17.88
067-0590-041-0000	RESIDENTIAL	\$ 15.32	\$ 2.56	\$ 17.88
067-0590-042-0000	RESIDENTIAL	\$ 15.32	\$ 2.56	\$ 17.88
067-0590-043-0000	RESIDENTIAL	\$ 15.32	\$ 2.56	\$ 17.88
067-0590-044-0000	RESIDENTIAL	\$ 15.32	\$ 2.56	\$ 17.88
067-0590-045-0000	RESIDENTIAL	\$ 15.32	\$ 2.56	\$ 17.88
067-0590-046-0000	RESIDENTIAL	\$ 15.32	\$ 2.56	\$ 17.88
067-0590-047-0000	RESIDENTIAL	\$ 15.32	\$ 2.56	\$ 17.88
067-0590-048-0000	RESIDENTIAL	\$ 15.32	\$ 2.56	\$ 17.88
067-0590-049-0000	RESIDENTIAL	\$ 15.32	\$ 2.56	\$ 17.88
067-0590-050-0000	RESIDENTIAL	\$ 15.32	\$ 2.56	\$ 17.88

ITEM 10.3.

ATTACHMENT 2
Attachment 2

City of Rancho Cordova
Lighting District No. 2012-1 Exhibit A to the Resolution
Fiscal Year 2026-27 Assessment Roll

APN	District Classification	Street Light Charge	Safety Light Charge	Total Assessment
067-0590-051-0000	RESIDENTIAL	\$ 15.32	\$ 2.56	\$ 17.88
067-0590-052-0000	RESIDENTIAL	\$ 15.32	\$ 2.56	\$ 17.88
067-0590-053-0000	RESIDENTIAL	\$ 15.32	\$ 2.56	\$ 17.88
067-0590-054-0000	RESIDENTIAL	\$ 15.32	\$ 2.56	\$ 17.88
067-0590-055-0000	RESIDENTIAL	\$ 15.32	\$ 2.56	\$ 17.88
067-0590-056-0000	RESIDENTIAL	\$ 15.32	\$ 2.56	\$ 17.88
067-0590-057-0000	RESIDENTIAL	\$ 15.32	\$ 2.56	\$ 17.88
067-0590-058-0000	RESIDENTIAL	\$ 15.32	\$ 2.56	\$ 17.88
067-0590-059-0000	RESIDENTIAL	\$ 15.32	\$ 2.56	\$ 17.88
067-0590-060-0000	RESIDENTIAL	\$ 15.32	\$ 2.56	\$ 17.88
067-0590-061-0000	RESIDENTIAL	\$ 15.32	\$ 2.56	\$ 17.88
067-0590-062-0000	RESIDENTIAL	\$ 15.32	\$ 2.56	\$ 17.88
067-0590-063-0000	RESIDENTIAL	\$ 15.32	\$ 2.56	\$ 17.88
067-0590-064-0000	RESIDENTIAL	\$ 15.32	\$ 2.56	\$ 17.88
067-0590-065-0000	RESIDENTIAL	\$ 15.32	\$ 2.56	\$ 17.88
067-0590-066-0000	RESIDENTIAL	\$ 15.32	\$ 2.56	\$ 17.88
067-0590-067-0000	RESIDENTIAL	\$ 15.32	\$ 2.56	\$ 17.88
067-0590-068-0000	RESIDENTIAL	\$ 15.32	\$ 2.56	\$ 17.88
067-0590-069-0000	RESIDENTIAL	\$ 15.32	\$ 2.56	\$ 17.88
067-0590-070-0000	RESIDENTIAL	\$ 15.32	\$ 2.56	\$ 17.88
067-0590-071-0000	RESIDENTIAL	\$ 15.32	\$ 2.56	\$ 17.88
067-0590-072-0000	RESIDENTIAL	\$ 15.32	\$ 2.56	\$ 17.88
067-0590-073-0000	RESIDENTIAL	\$ 15.32	\$ 2.56	\$ 17.88
067-0590-074-0000	RESIDENTIAL	\$ 15.32	\$ 2.56	\$ 17.88
067-0590-075-0000	RESIDENTIAL	\$ 15.32	\$ 2.56	\$ 17.88
067-0590-076-0000	RESIDENTIAL	\$ 15.32	\$ 2.56	\$ 17.88
067-0590-077-0000	RESIDENTIAL	\$ 15.32	\$ 2.56	\$ 17.88
067-0590-078-0000	RESIDENTIAL	\$ 15.32	\$ 2.56	\$ 17.88
067-0590-079-0000	RESIDENTIAL	\$ 15.32	\$ 2.56	\$ 17.88
067-0590-080-0000	RESIDENTIAL	\$ 15.32	\$ 2.56	\$ 17.88
067-0590-081-0000	RESIDENTIAL	\$ 15.32	\$ 2.56	\$ 17.88
067-0590-082-0000	RESIDENTIAL	\$ 15.32	\$ 2.56	\$ 17.88
067-0590-083-0000	RESIDENTIAL	\$ 15.32	\$ 2.56	\$ 17.88
067-0590-084-0000	RESIDENTIAL	\$ 15.32	\$ 2.56	\$ 17.88
067-0590-085-0000	RESIDENTIAL	\$ 15.32	\$ 2.56	\$ 17.88
067-0590-086-0000	RESIDENTIAL	\$ 15.32	\$ 2.56	\$ 17.88
067-0590-087-0000	RESIDENTIAL	\$ 15.32	\$ 2.56	\$ 17.88
067-0590-088-0000	RESIDENTIAL	\$ 15.32	\$ 2.56	\$ 17.88
067-0590-089-0000	RESIDENTIAL	\$ 15.32	\$ 2.56	\$ 17.88
067-0590-090-0000	RESIDENTIAL	\$ 15.32	\$ 2.56	\$ 17.88
067-0590-091-0000	RESIDENTIAL	\$ 15.32	\$ 2.56	\$ 17.88
067-0590-092-0000	RESIDENTIAL	\$ 15.32	\$ 2.56	\$ 17.88
067-0590-093-0000	RESIDENTIAL	\$ 15.32	\$ 2.56	\$ 17.88
067-0590-094-0000	RESIDENTIAL	\$ 15.32	\$ 2.56	\$ 17.88
067-0590-095-0000	RESIDENTIAL	\$ 15.32	\$ 2.56	\$ 17.88

ITEM 10.3.

**City of Rancho Cordova
Lighting District No. 2012-1 Exhibit A to the Resolution
Fiscal Year 2026-27 Assessment Roll**

**ATTACHMENT 2
Attachment 2**

APN	District Classification	Street Light Charge	Safety Light Charge	Total Assessment
067-0590-096-0000	RESIDENTIAL	\$ 15.32	\$ 2.56	\$ 17.88
067-0590-097-0000	RESIDENTIAL	\$ 15.32	\$ 2.56	\$ 17.88
067-0590-098-0000	RESIDENTIAL	\$ 15.32	\$ 2.56	\$ 17.88
067-0590-099-0000	RESIDENTIAL	\$ 15.32	\$ 2.56	\$ 17.88
067-0590-100-0000	RESIDENTIAL	\$ 15.32	\$ 2.56	\$ 17.88
067-0590-101-0000	RESIDENTIAL	\$ 15.32	\$ 2.56	\$ 17.88
067-0590-102-0000	RESIDENTIAL	\$ 15.32	\$ 2.56	\$ 17.88
067-0590-103-0000	RESIDENTIAL	\$ 15.32	\$ 2.56	\$ 17.88
067-0590-104-0000	RESIDENTIAL	\$ 15.32	\$ 2.56	\$ 17.88
067-0590-105-0000	RESIDENTIAL	\$ 15.32	\$ 2.56	\$ 17.88
067-0590-106-0000	RESIDENTIAL	\$ 15.32	\$ 2.56	\$ 17.88
067-0590-107-0000	RESIDENTIAL	\$ 15.32	\$ 2.56	\$ 17.88
067-0590-108-0000	RESIDENTIAL	\$ 15.32	\$ 2.56	\$ 17.88
067-0590-109-0000	RESIDENTIAL	\$ 15.32	\$ 2.56	\$ 17.88
067-0590-110-0000	RESIDENTIAL	\$ 15.32	\$ 2.56	\$ 17.88
067-0590-111-0000	RESIDENTIAL	\$ 15.32	\$ 2.56	\$ 17.88
067-0590-112-0000	RESIDENTIAL	\$ 15.32	\$ 2.56	\$ 17.88
067-0590-113-0000	RESIDENTIAL	\$ 15.32	\$ 2.56	\$ 17.88
067-0590-114-0000	RESIDENTIAL	\$ 15.32	\$ 2.56	\$ 17.88
067-0590-115-0000	RESIDENTIAL	\$ 15.32	\$ 2.56	\$ 17.88
067-0590-116-0000	RESIDENTIAL	\$ 15.32	\$ 2.56	\$ 17.88
067-0590-117-0000	RESIDENTIAL	\$ 15.32	\$ 2.56	\$ 17.88
067-0600-001-0000	RESIDENTIAL	\$ 15.32	\$ 2.56	\$ 17.88
067-0600-002-0000	RESIDENTIAL	\$ 15.32	\$ 2.56	\$ 17.88
067-0600-003-0000	RESIDENTIAL	\$ 15.32	\$ 2.56	\$ 17.88
067-0600-004-0000	RESIDENTIAL	\$ 15.32	\$ 2.56	\$ 17.88
067-0600-005-0000	RESIDENTIAL	\$ 15.32	\$ 2.56	\$ 17.88
067-0600-006-0000	RESIDENTIAL	\$ 15.32	\$ 2.56	\$ 17.88
067-0600-007-0000	RESIDENTIAL	\$ 15.32	\$ 2.56	\$ 17.88
067-0600-008-0000	RESIDENTIAL	\$ 15.32	\$ 2.56	\$ 17.88
067-0600-009-0000	RESIDENTIAL	\$ 15.32	\$ 2.56	\$ 17.88
067-0600-010-0000	RESIDENTIAL	\$ 15.32	\$ 2.56	\$ 17.88
067-0600-011-0000	RESIDENTIAL	\$ 15.32	\$ 2.56	\$ 17.88
067-0600-012-0000	RESIDENTIAL	\$ 15.32	\$ 2.56	\$ 17.88
067-0600-013-0000	RESIDENTIAL	\$ 15.32	\$ 2.56	\$ 17.88
067-0600-014-0000	RESIDENTIAL	\$ 15.32	\$ 2.56	\$ 17.88
067-0600-015-0000	RESIDENTIAL	\$ 15.32	\$ 2.56	\$ 17.88
067-0600-016-0000	RESIDENTIAL	\$ 15.32	\$ 2.56	\$ 17.88
067-0600-017-0000	RESIDENTIAL	\$ 15.32	\$ 2.56	\$ 17.88
067-0600-018-0000	RESIDENTIAL	\$ 15.32	\$ 2.56	\$ 17.88
067-0600-019-0000	RESIDENTIAL	\$ 15.32	\$ 2.56	\$ 17.88
067-0600-020-0000	RESIDENTIAL	\$ 15.32	\$ 2.56	\$ 17.88
067-0600-021-0000	RESIDENTIAL	\$ 15.32	\$ 2.56	\$ 17.88
067-0600-022-0000	RESIDENTIAL	\$ 15.32	\$ 2.56	\$ 17.88
067-0600-023-0000	RESIDENTIAL	\$ 15.32	\$ 2.56	\$ 17.88

ITEM 10.3.

ATTACHMENT 2
Attachment 2

City of Rancho Cordova
Lighting District No. 2012-1 Exhibit A to the Resolution
Fiscal Year 2026-27 Assessment Roll

APN	District Classification	Street Light Charge	Safety Light Charge	Total Assessment
067-0600-024-0000	RESIDENTIAL	\$ 15.32	\$ 2.56	\$ 17.88
067-0600-025-0000	RESIDENTIAL	\$ 15.32	\$ 2.56	\$ 17.88
067-0600-026-0000	RESIDENTIAL	\$ 15.32	\$ 2.56	\$ 17.88
067-0600-027-0000	RESIDENTIAL	\$ 15.32	\$ 2.56	\$ 17.88
067-0600-028-0000	RESIDENTIAL	\$ 15.32	\$ 2.56	\$ 17.88
067-0600-029-0000	RESIDENTIAL	\$ 15.32	\$ 2.56	\$ 17.88
067-0600-030-0000	RESIDENTIAL	\$ 15.32	\$ 2.56	\$ 17.88
067-0600-031-0000	RESIDENTIAL	\$ 15.32	\$ 2.56	\$ 17.88
067-0600-032-0000	RESIDENTIAL	\$ 15.32	\$ 2.56	\$ 17.88
067-0600-033-0000	RESIDENTIAL	\$ 15.32	\$ 2.56	\$ 17.88
067-0600-034-0000	RESIDENTIAL	\$ 15.32	\$ 2.56	\$ 17.88
067-0600-035-0000	RESIDENTIAL	\$ 15.32	\$ 2.56	\$ 17.88
067-0600-036-0000	RESIDENTIAL	\$ 15.32	\$ 2.56	\$ 17.88
067-0600-037-0000	RESIDENTIAL	\$ 15.32	\$ 2.56	\$ 17.88
067-0600-038-0000	RESIDENTIAL	\$ 15.32	\$ 2.56	\$ 17.88
067-0600-039-0000	RESIDENTIAL	\$ 15.32	\$ 2.56	\$ 17.88
067-0600-040-0000	RESIDENTIAL	\$ 15.32	\$ 2.56	\$ 17.88
067-0600-041-0000	RESIDENTIAL	\$ 15.32	\$ 2.56	\$ 17.88
067-0600-042-0000	RESIDENTIAL	\$ 15.32	\$ 2.56	\$ 17.88
067-0600-043-0000	RESIDENTIAL	\$ 15.32	\$ 2.56	\$ 17.88
067-0600-044-0000	RESIDENTIAL	\$ 15.32	\$ 2.56	\$ 17.88
067-0600-045-0000	RESIDENTIAL	\$ 15.32	\$ 2.56	\$ 17.88
067-0600-046-0000	RESIDENTIAL	\$ 15.32	\$ 2.56	\$ 17.88
067-0600-047-0000	RESIDENTIAL	\$ 15.32	\$ 2.56	\$ 17.88
067-0600-048-0000	RESIDENTIAL	\$ 15.32	\$ 2.56	\$ 17.88
067-0600-049-0000	RESIDENTIAL	\$ 15.32	\$ 2.56	\$ 17.88
067-0600-050-0000	RESIDENTIAL	\$ 15.32	\$ 2.56	\$ 17.88
067-0600-051-0000	RESIDENTIAL	\$ 15.32	\$ 2.56	\$ 17.88
067-0600-052-0000	RESIDENTIAL	\$ 15.32	\$ 2.56	\$ 17.88
067-0600-053-0000	RESIDENTIAL	\$ 15.32	\$ 2.56	\$ 17.88
067-0600-054-0000	RESIDENTIAL	\$ 15.32	\$ 2.56	\$ 17.88
067-0600-055-0000	RESIDENTIAL	\$ 15.32	\$ 2.56	\$ 17.88
067-0600-056-0000	RESIDENTIAL	\$ 15.32	\$ 2.56	\$ 17.88
067-0600-057-0000	RESIDENTIAL	\$ 15.32	\$ 2.56	\$ 17.88
067-0600-058-0000	RESIDENTIAL	\$ 15.32	\$ 2.56	\$ 17.88
067-0600-059-0000	RESIDENTIAL	\$ 15.32	\$ 2.56	\$ 17.88
067-0600-060-0000	RESIDENTIAL	\$ 15.32	\$ 2.56	\$ 17.88
067-0600-061-0000	RESIDENTIAL	\$ 15.32	\$ 2.56	\$ 17.88
067-0600-062-0000	RESIDENTIAL	\$ 15.32	\$ 2.56	\$ 17.88
067-0600-063-0000	RESIDENTIAL	\$ 15.32	\$ 2.56	\$ 17.88
067-0600-064-0000	RESIDENTIAL	\$ 15.32	\$ 2.56	\$ 17.88
067-0600-065-0000	RESIDENTIAL	\$ 15.32	\$ 2.56	\$ 17.88
067-0600-066-0000	RESIDENTIAL	\$ 15.32	\$ 2.56	\$ 17.88
067-0600-067-0000	RESIDENTIAL	\$ 15.32	\$ 2.56	\$ 17.88
067-0600-068-0000	RESIDENTIAL	\$ 15.32	\$ 2.56	\$ 17.88

ITEM 10.3.

ATTACHMENT 2
Attachment 2

City of Rancho Cordova
Lighting District No. 2012-1 Exhibit A to the Resolution
Fiscal Year 2026-27 Assessment Roll

APN	District Classification	Street Light Charge	Safety Light Charge	Total Assessment
067-0600-069-0000	RESIDENTIAL	\$ 15.32	\$ 2.56	\$ 17.88
067-0600-070-0000	RESIDENTIAL	\$ 15.32	\$ 2.56	\$ 17.88
067-0600-071-0000	RESIDENTIAL	\$ 15.32	\$ 2.56	\$ 17.88
067-0600-072-0000	RESIDENTIAL	\$ 15.32	\$ 2.56	\$ 17.88
067-0600-073-0000	RESIDENTIAL	\$ 15.32	\$ 2.56	\$ 17.88
067-0600-074-0000	RESIDENTIAL	\$ 15.32	\$ 2.56	\$ 17.88
067-0600-075-0000	RESIDENTIAL	\$ 15.32	\$ 2.56	\$ 17.88
067-0600-076-0000	RESIDENTIAL	\$ 15.32	\$ 2.56	\$ 17.88
067-0600-077-0000	RESIDENTIAL	\$ 15.32	\$ 2.56	\$ 17.88
067-0600-078-0000	RESIDENTIAL	\$ 15.32	\$ 2.56	\$ 17.88
067-0600-079-0000	RESIDENTIAL	\$ 15.32	\$ 2.56	\$ 17.88
067-0600-080-0000	RESIDENTIAL	\$ 15.32	\$ 2.56	\$ 17.88
067-0600-081-0000	RESIDENTIAL	\$ 15.32	\$ 2.56	\$ 17.88
067-0600-082-0000	RESIDENTIAL	\$ 15.32	\$ 2.56	\$ 17.88
067-0600-083-0000	RESIDENTIAL	\$ 15.32	\$ 2.56	\$ 17.88
067-0600-084-0000	RESIDENTIAL	\$ 15.32	\$ 2.56	\$ 17.88
067-0600-085-0000	RESIDENTIAL	\$ 15.32	\$ 2.56	\$ 17.88
067-0600-086-0000	RESIDENTIAL	\$ 15.32	\$ 2.56	\$ 17.88
067-0600-087-0000	RESIDENTIAL	\$ 15.32	\$ 2.56	\$ 17.88
067-0600-088-0000	RESIDENTIAL	\$ 15.32	\$ 2.56	\$ 17.88
067-0600-089-0000	RESIDENTIAL	\$ 15.32	\$ 2.56	\$ 17.88
067-0600-090-0000	RESIDENTIAL	\$ 15.32	\$ 2.56	\$ 17.88
067-0600-091-0000	RESIDENTIAL	\$ 15.32	\$ 2.56	\$ 17.88
067-0600-092-0000	RESIDENTIAL	\$ 15.32	\$ 2.56	\$ 17.88
067-0600-093-0000	RESIDENTIAL	\$ 15.32	\$ 2.56	\$ 17.88
067-0600-094-0000	RESIDENTIAL	\$ 15.32	\$ 2.56	\$ 17.88
067-0600-095-0000	RESIDENTIAL	\$ 15.32	\$ 2.56	\$ 17.88
067-0600-096-0000	RESIDENTIAL	\$ 15.32	\$ 2.56	\$ 17.88
067-0600-097-0000	RESIDENTIAL	\$ 15.32	\$ 2.56	\$ 17.88
067-0600-098-0000	RESIDENTIAL	\$ 15.32	\$ 2.56	\$ 17.88
067-0600-099-0000	RESIDENTIAL	\$ 15.32	\$ 2.56	\$ 17.88
067-0600-100-0000	RESIDENTIAL	\$ 15.32	\$ 2.56	\$ 17.88
067-0600-101-0000	RESIDENTIAL	\$ 15.32	\$ 2.56	\$ 17.88
067-0600-102-0000	RESIDENTIAL	\$ 15.32	\$ 2.56	\$ 17.88
067-0600-103-0000	RESIDENTIAL	\$ 15.32	\$ 2.56	\$ 17.88
067-0600-104-0000	RESIDENTIAL	\$ 15.32	\$ 2.56	\$ 17.88
067-0600-105-0000	RESIDENTIAL	\$ 15.32	\$ 2.56	\$ 17.88
067-0610-001-0000	RESIDENTIAL	\$ 15.32	\$ 2.56	\$ 17.88
067-0610-002-0000	RESIDENTIAL	\$ 15.32	\$ 2.56	\$ 17.88
067-0610-003-0000	RESIDENTIAL	\$ 15.32	\$ 2.56	\$ 17.88
067-0610-004-0000	RESIDENTIAL	\$ 15.32	\$ 2.56	\$ 17.88
067-0610-005-0000	RESIDENTIAL	\$ 15.32	\$ 2.56	\$ 17.88
067-0610-006-0000	RESIDENTIAL	\$ 15.32	\$ 2.56	\$ 17.88
067-0610-007-0000	RESIDENTIAL	\$ 15.32	\$ 2.56	\$ 17.88
067-0610-008-0000	RESIDENTIAL	\$ 15.32	\$ 2.56	\$ 17.88

ITEM 10.3.

ATTACHMENT 2
Attachment 2

City of Rancho Cordova
Lighting District No. 2012-1 Exhibit A to the Resolution
Fiscal Year 2026-27 Assessment Roll

APN	District Classification	Street Light Charge	Safety Light Charge	Total Assessment
067-0610-009-0000	RESIDENTIAL	\$ 15.32	\$ 2.56	\$ 17.88
067-0610-010-0000	RESIDENTIAL	\$ 15.32	\$ 2.56	\$ 17.88
067-0610-011-0000	RESIDENTIAL	\$ 15.32	\$ 2.56	\$ 17.88
067-0610-012-0000	RESIDENTIAL	\$ 15.32	\$ 2.56	\$ 17.88
067-0610-013-0000	RESIDENTIAL	\$ 15.32	\$ 2.56	\$ 17.88
067-0610-014-0000	RESIDENTIAL	\$ 15.32	\$ 2.56	\$ 17.88
067-0610-015-0000	RESIDENTIAL	\$ 15.32	\$ 2.56	\$ 17.88
067-0610-016-0000	RESIDENTIAL	\$ 15.32	\$ 2.56	\$ 17.88
067-0610-017-0000	RESIDENTIAL	\$ 15.32	\$ 2.56	\$ 17.88
067-0610-018-0000	RESIDENTIAL	\$ 15.32	\$ 2.56	\$ 17.88
067-0610-019-0000	RESIDENTIAL	\$ 15.32	\$ 2.56	\$ 17.88
067-0610-020-0000	RESIDENTIAL	\$ 15.32	\$ 2.56	\$ 17.88
067-0610-021-0000	RESIDENTIAL	\$ 15.32	\$ 2.56	\$ 17.88
067-0610-022-0000	RESIDENTIAL	\$ 15.32	\$ 2.56	\$ 17.88
067-0610-023-0000	RESIDENTIAL	\$ 15.32	\$ 2.56	\$ 17.88
067-0610-024-0000	RESIDENTIAL	\$ 15.32	\$ 2.56	\$ 17.88
067-0610-025-0000	RESIDENTIAL	\$ 15.32	\$ 2.56	\$ 17.88
067-0610-026-0000	RESIDENTIAL	\$ 15.32	\$ 2.56	\$ 17.88
067-0610-027-0000	RESIDENTIAL	\$ 15.32	\$ 2.56	\$ 17.88
067-0610-028-0000	RESIDENTIAL	\$ 15.32	\$ 2.56	\$ 17.88
067-0610-029-0000	RESIDENTIAL	\$ 15.32	\$ 2.56	\$ 17.88
067-0610-030-0000	RESIDENTIAL	\$ 15.32	\$ 2.56	\$ 17.88
067-0610-031-0000	RESIDENTIAL	\$ 15.32	\$ 2.56	\$ 17.88
067-0610-032-0000	RESIDENTIAL	\$ 15.32	\$ 2.56	\$ 17.88
067-0610-033-0000	RESIDENTIAL	\$ 15.32	\$ 2.56	\$ 17.88
067-0610-034-0000	RESIDENTIAL	\$ 15.32	\$ 2.56	\$ 17.88
067-0610-035-0000	RESIDENTIAL	\$ 15.32	\$ 2.56	\$ 17.88
067-0610-036-0000	RESIDENTIAL	\$ 15.32	\$ 2.56	\$ 17.88
067-0610-037-0000	RESIDENTIAL	\$ 15.32	\$ 2.56	\$ 17.88
067-0620-001-0000	RESIDENTIAL	\$ 15.32	\$ 2.56	\$ 17.88
067-0620-002-0000	RESIDENTIAL	\$ 15.32	\$ 2.56	\$ 17.88
067-0620-003-0000	RESIDENTIAL	\$ 15.32	\$ 2.56	\$ 17.88
067-0620-004-0000	RESIDENTIAL	\$ 15.32	\$ 2.56	\$ 17.88
067-0620-005-0000	RESIDENTIAL	\$ 15.32	\$ 2.56	\$ 17.88
067-0620-006-0000	RESIDENTIAL	\$ 15.32	\$ 2.56	\$ 17.88
067-0620-007-0000	RESIDENTIAL	\$ 15.32	\$ 2.56	\$ 17.88
067-0620-008-0000	RESIDENTIAL	\$ 15.32	\$ 2.56	\$ 17.88
067-0620-009-0000	RESIDENTIAL	\$ 15.32	\$ 2.56	\$ 17.88
067-0620-010-0000	RESIDENTIAL	\$ 15.32	\$ 2.56	\$ 17.88
067-0620-011-0000	RESIDENTIAL	\$ 15.32	\$ 2.56	\$ 17.88
067-0620-012-0000	RESIDENTIAL	\$ 15.32	\$ 2.56	\$ 17.88
067-0620-013-0000	RESIDENTIAL	\$ 15.32	\$ 2.56	\$ 17.88
067-0620-014-0000	RESIDENTIAL	\$ 15.32	\$ 2.56	\$ 17.88
067-0620-015-0000	RESIDENTIAL	\$ 15.32	\$ 2.56	\$ 17.88
067-0620-016-0000	RESIDENTIAL	\$ 15.32	\$ 2.56	\$ 17.88

ITEM 10.3.

ATTACHMENT 2
Attachment 2

City of Rancho Cordova
Lighting District No. 2012-1 Exhibit A to the Resolution
Fiscal Year 2026-27 Assessment Roll

APN	District Classification	Street Light Charge	Safety Light Charge	Total Assessment
067-0620-017-0000	RESIDENTIAL	\$ 15.32	\$ 2.56	\$ 17.88
067-0620-018-0000	RESIDENTIAL	\$ 15.32	\$ 2.56	\$ 17.88
067-0620-019-0000	RESIDENTIAL	\$ 15.32	\$ 2.56	\$ 17.88
067-0620-020-0000	RESIDENTIAL	\$ 15.32	\$ 2.56	\$ 17.88
067-0620-021-0000	RESIDENTIAL	\$ 15.32	\$ 2.56	\$ 17.88
067-0620-022-0000	RESIDENTIAL	\$ 15.32	\$ 2.56	\$ 17.88
067-0620-023-0000	RESIDENTIAL	\$ 15.32	\$ 2.56	\$ 17.88
067-0620-024-0000	RESIDENTIAL	\$ 15.32	\$ 2.56	\$ 17.88
067-0620-025-0000	RESIDENTIAL	\$ 15.32	\$ 2.56	\$ 17.88
067-0620-026-0000	RESIDENTIAL	\$ 15.32	\$ 2.56	\$ 17.88
067-0620-027-0000	RESIDENTIAL	\$ 15.32	\$ 2.56	\$ 17.88
067-0620-028-0000	RESIDENTIAL	\$ 15.32	\$ 2.56	\$ 17.88
067-0620-029-0000	RESIDENTIAL	\$ 15.32	\$ 2.56	\$ 17.88
067-0620-030-0000	RESIDENTIAL	\$ 15.32	\$ 2.56	\$ 17.88
067-0620-031-0000	RESIDENTIAL	\$ 15.32	\$ 2.56	\$ 17.88
067-0620-032-0000	RESIDENTIAL	\$ 15.32	\$ 2.56	\$ 17.88
067-0620-033-0000	RESIDENTIAL	\$ 15.32	\$ 2.56	\$ 17.88
067-0620-034-0000	RESIDENTIAL	\$ 15.32	\$ 2.56	\$ 17.88
067-0620-035-0000	RESIDENTIAL	\$ 15.32	\$ 2.56	\$ 17.88
067-0620-036-0000	RESIDENTIAL	\$ 15.32	\$ 2.56	\$ 17.88
067-0620-037-0000	RESIDENTIAL	\$ 15.32	\$ 2.56	\$ 17.88
067-0620-038-0000	RESIDENTIAL	\$ 15.32	\$ 2.56	\$ 17.88
067-0620-039-0000	RESIDENTIAL	\$ 15.32	\$ 2.56	\$ 17.88
067-0620-040-0000	RESIDENTIAL	\$ 15.32	\$ 2.56	\$ 17.88
067-0620-041-0000	RESIDENTIAL	\$ 15.32	\$ 2.56	\$ 17.88
067-0620-042-0000	RESIDENTIAL	\$ 15.32	\$ 2.56	\$ 17.88
067-0620-043-0000	RESIDENTIAL	\$ 15.32	\$ 2.56	\$ 17.88
067-0620-044-0000	RESIDENTIAL	\$ 15.32	\$ 2.56	\$ 17.88
067-0620-045-0000	RESIDENTIAL	\$ 15.32	\$ 2.56	\$ 17.88
067-0620-046-0000	RESIDENTIAL	\$ 15.32	\$ 2.56	\$ 17.88
067-0620-047-0000	RESIDENTIAL	\$ 15.32	\$ 2.56	\$ 17.88
067-0620-048-0000	RESIDENTIAL	\$ 15.32	\$ 2.56	\$ 17.88
067-0620-049-0000	RESIDENTIAL	\$ 15.32	\$ 2.56	\$ 17.88
067-0620-050-0000	RESIDENTIAL	\$ 15.32	\$ 2.56	\$ 17.88
067-0620-051-0000	RESIDENTIAL	\$ 15.32	\$ 2.56	\$ 17.88
067-0620-052-0000	RESIDENTIAL	\$ 15.32	\$ 2.56	\$ 17.88
067-0620-053-0000	RESIDENTIAL	\$ 15.32	\$ 2.56	\$ 17.88
067-0620-054-0000	RESIDENTIAL	\$ 15.32	\$ 2.56	\$ 17.88
067-0620-055-0000	RESIDENTIAL	\$ 15.32	\$ 2.56	\$ 17.88
067-0630-001-0000	RESIDENTIAL	\$ 15.32	\$ 2.56	\$ 17.88
067-0630-002-0000	RESIDENTIAL	\$ 15.32	\$ 2.56	\$ 17.88
067-0630-003-0000	RESIDENTIAL	\$ 15.32	\$ 2.56	\$ 17.88
067-0630-004-0000	RESIDENTIAL	\$ 15.32	\$ 2.56	\$ 17.88
067-0630-005-0000	RESIDENTIAL	\$ 15.32	\$ 2.56	\$ 17.88
067-0630-006-0000	RESIDENTIAL	\$ 15.32	\$ 2.56	\$ 17.88

ITEM 10.3.

ATTACHMENT 2
Attachment 2

City of Rancho Cordova
Lighting District No. 2012-1 Exhibit A to the Resolution
Fiscal Year 2026-27 Assessment Roll

APN	District Classification	Street Light Charge	Safety Light Charge	Total Assessment
067-0630-007-0000	RESIDENTIAL	\$ 15.32	\$ 2.56	\$ 17.88
067-0630-008-0000	RESIDENTIAL	\$ 15.32	\$ 2.56	\$ 17.88
067-0630-009-0000	RESIDENTIAL	\$ 15.32	\$ 2.56	\$ 17.88
067-0630-010-0000	RESIDENTIAL	\$ 15.32	\$ 2.56	\$ 17.88
067-0630-011-0000	RESIDENTIAL	\$ 15.32	\$ 2.56	\$ 17.88
067-0630-012-0000	RESIDENTIAL	\$ 15.32	\$ 2.56	\$ 17.88
067-0630-013-0000	RESIDENTIAL	\$ 15.32	\$ 2.56	\$ 17.88
067-0630-014-0000	RESIDENTIAL	\$ 15.32	\$ 2.56	\$ 17.88
067-0630-015-0000	RESIDENTIAL	\$ 15.32	\$ 2.56	\$ 17.88
067-0630-016-0000	RESIDENTIAL	\$ 15.32	\$ 2.56	\$ 17.88
067-0630-017-0000	RESIDENTIAL	\$ 15.32	\$ 2.56	\$ 17.88
067-0630-018-0000	RESIDENTIAL	\$ 15.32	\$ 2.56	\$ 17.88
067-0630-019-0000	RESIDENTIAL	\$ 15.32	\$ 2.56	\$ 17.88
067-0630-020-0000	RESIDENTIAL	\$ 15.32	\$ 2.56	\$ 17.88
067-0630-021-0000	RESIDENTIAL	\$ 15.32	\$ 2.56	\$ 17.88
067-0630-022-0000	RESIDENTIAL	\$ 15.32	\$ 2.56	\$ 17.88
067-0630-023-0000	RESIDENTIAL	\$ 15.32	\$ 2.56	\$ 17.88
067-0630-024-0000	RESIDENTIAL	\$ 15.32	\$ 2.56	\$ 17.88
067-0630-025-0000	RESIDENTIAL	\$ 15.32	\$ 2.56	\$ 17.88
067-0630-026-0000	RESIDENTIAL	\$ 15.32	\$ 2.56	\$ 17.88
067-0630-027-0000	RESIDENTIAL	\$ 15.32	\$ 2.56	\$ 17.88
067-0630-028-0000	RESIDENTIAL	\$ 15.32	\$ 2.56	\$ 17.88
067-0630-029-0000	RESIDENTIAL	\$ 15.32	\$ 2.56	\$ 17.88
067-0630-030-0000	RESIDENTIAL	\$ 15.32	\$ 2.56	\$ 17.88
067-0630-031-0000	RESIDENTIAL	\$ 15.32	\$ 2.56	\$ 17.88
067-0630-032-0000	RESIDENTIAL	\$ 15.32	\$ 2.56	\$ 17.88
067-0630-033-0000	RESIDENTIAL	\$ 15.32	\$ 2.56	\$ 17.88
067-0630-034-0000	RESIDENTIAL	\$ 15.32	\$ 2.56	\$ 17.88
067-0630-035-0000	RESIDENTIAL	\$ 15.32	\$ 2.56	\$ 17.88
067-0630-036-0000	RESIDENTIAL	\$ 15.32	\$ 2.56	\$ 17.88
067-0630-037-0000	RESIDENTIAL	\$ 15.32	\$ 2.56	\$ 17.88
067-0630-038-0000	RESIDENTIAL	\$ 15.32	\$ 2.56	\$ 17.88
067-0630-039-0000	RESIDENTIAL	\$ 15.32	\$ 2.56	\$ 17.88
067-0630-040-0000	RESIDENTIAL	\$ 15.32	\$ 2.56	\$ 17.88
067-0630-041-0000	RESIDENTIAL	\$ 15.32	\$ 2.56	\$ 17.88
067-0630-042-0000	RESIDENTIAL	\$ 15.32	\$ 2.56	\$ 17.88
067-0630-043-0000	RESIDENTIAL	\$ 15.32	\$ 2.56	\$ 17.88
067-0630-044-0000	RESIDENTIAL	\$ 15.32	\$ 2.56	\$ 17.88
067-0630-045-0000	RESIDENTIAL	\$ 15.32	\$ 2.56	\$ 17.88
067-0630-046-0000	RESIDENTIAL	\$ 15.32	\$ 2.56	\$ 17.88
067-0630-047-0000	RESIDENTIAL	\$ 15.32	\$ 2.56	\$ 17.88
067-0630-048-0000	RESIDENTIAL	\$ 15.32	\$ 2.56	\$ 17.88
067-0630-049-0000	RESIDENTIAL	\$ 15.32	\$ 2.56	\$ 17.88
067-0630-050-0000	RESIDENTIAL	\$ 15.32	\$ 2.56	\$ 17.88
067-0630-051-0000	RESIDENTIAL	\$ 15.32	\$ 2.56	\$ 17.88

ITEM 10.3.

ATTACHMENT 2
Attachment 2

City of Rancho Cordova
Lighting District No. 2012-1 Exhibit A to the Resolution
Fiscal Year 2026-27 Assessment Roll

APN	District Classification	Street Light Charge	Safety Light Charge	Total Assessment
067-0630-052-0000	RESIDENTIAL	\$ 15.32	\$ 2.56	\$ 17.88
067-0630-053-0000	RESIDENTIAL	\$ 15.32	\$ 2.56	\$ 17.88
067-0630-054-0000	RESIDENTIAL	\$ 15.32	\$ 2.56	\$ 17.88
067-0630-055-0000	RESIDENTIAL	\$ 15.32	\$ 2.56	\$ 17.88
067-0630-056-0000	RESIDENTIAL	\$ 15.32	\$ 2.56	\$ 17.88
067-0630-057-0000	RESIDENTIAL	\$ 15.32	\$ 2.56	\$ 17.88
067-0630-058-0000	RESIDENTIAL	\$ 15.32	\$ 2.56	\$ 17.88
067-0630-059-0000	RESIDENTIAL	\$ 15.32	\$ 2.56	\$ 17.88
067-0640-001-0000	RESIDENTIAL	\$ 15.32	\$ 2.56	\$ 17.88
067-0640-002-0000	RESIDENTIAL	\$ 15.32	\$ 2.56	\$ 17.88
067-0640-003-0000	RESIDENTIAL	\$ 15.32	\$ 2.56	\$ 17.88
067-0640-004-0000	RESIDENTIAL	\$ 15.32	\$ 2.56	\$ 17.88
067-0640-005-0000	RESIDENTIAL	\$ 15.32	\$ 2.56	\$ 17.88
067-0640-006-0000	RESIDENTIAL	\$ 15.32	\$ 2.56	\$ 17.88
067-0640-007-0000	RESIDENTIAL	\$ 15.32	\$ 2.56	\$ 17.88
067-0640-008-0000	RESIDENTIAL	\$ 15.32	\$ 2.56	\$ 17.88
067-0640-009-0000	RESIDENTIAL	\$ 15.32	\$ 2.56	\$ 17.88
067-0640-010-0000	RESIDENTIAL	\$ 15.32	\$ 2.56	\$ 17.88
067-0640-011-0000	RESIDENTIAL	\$ 15.32	\$ 2.56	\$ 17.88
067-0640-012-0000	RESIDENTIAL	\$ 15.32	\$ 2.56	\$ 17.88
067-0640-013-0000	RESIDENTIAL	\$ 15.32	\$ 2.56	\$ 17.88
067-0640-014-0000	RESIDENTIAL	\$ 15.32	\$ 2.56	\$ 17.88
067-0640-015-0000	RESIDENTIAL	\$ 15.32	\$ 2.56	\$ 17.88
067-0640-016-0000	RESIDENTIAL	\$ 15.32	\$ 2.56	\$ 17.88
067-0640-017-0000	RESIDENTIAL	\$ 15.32	\$ 2.56	\$ 17.88
067-0640-018-0000	RESIDENTIAL	\$ 15.32	\$ 2.56	\$ 17.88
067-0640-019-0000	RESIDENTIAL	\$ 15.32	\$ 2.56	\$ 17.88
067-0640-020-0000	RESIDENTIAL	\$ 15.32	\$ 2.56	\$ 17.88
067-0640-021-0000	RESIDENTIAL	\$ 15.32	\$ 2.56	\$ 17.88
067-0640-022-0000	RESIDENTIAL	\$ 15.32	\$ 2.56	\$ 17.88
067-0640-023-0000	RESIDENTIAL	\$ 15.32	\$ 2.56	\$ 17.88
067-0640-024-0000	RESIDENTIAL	\$ 15.32	\$ 2.56	\$ 17.88
067-0640-025-0000	RESIDENTIAL	\$ 15.32	\$ 2.56	\$ 17.88
067-0640-026-0000	RESIDENTIAL	\$ 15.32	\$ 2.56	\$ 17.88
067-0640-027-0000	RESIDENTIAL	\$ 15.32	\$ 2.56	\$ 17.88
067-0640-028-0000	RESIDENTIAL	\$ 15.32	\$ 2.56	\$ 17.88
067-0640-029-0000	RESIDENTIAL	\$ 15.32	\$ 2.56	\$ 17.88
067-0640-030-0000	RESIDENTIAL	\$ 15.32	\$ 2.56	\$ 17.88
067-0640-031-0000	RESIDENTIAL	\$ 15.32	\$ 2.56	\$ 17.88
067-0640-032-0000	RESIDENTIAL	\$ 15.32	\$ 2.56	\$ 17.88
067-0640-033-0000	RESIDENTIAL	\$ 15.32	\$ 2.56	\$ 17.88
067-0640-034-0000	RESIDENTIAL	\$ 15.32	\$ 2.56	\$ 17.88
067-0640-035-0000	RESIDENTIAL	\$ 15.32	\$ 2.56	\$ 17.88
067-0640-036-0000	RESIDENTIAL	\$ 15.32	\$ 2.56	\$ 17.88
067-0640-037-0000	RESIDENTIAL	\$ 15.32	\$ 2.56	\$ 17.88

ITEM 10.3.

ATTACHMENT 2
Attachment 2

City of Rancho Cordova
Lighting District No. 2012-1 Exhibit A to the Resolution
Fiscal Year 2026-27 Assessment Roll

APN	District Classification	Street Light Charge	Safety Light Charge	Total Assessment
067-0640-038-0000	RESIDENTIAL	\$ 15.32	\$ 2.56	\$ 17.88
067-0640-039-0000	RESIDENTIAL	\$ 15.32	\$ 2.56	\$ 17.88
067-0640-040-0000	RESIDENTIAL	\$ 15.32	\$ 2.56	\$ 17.88
067-0640-041-0000	RESIDENTIAL	\$ 15.32	\$ 2.56	\$ 17.88
067-0640-042-0000	RESIDENTIAL	\$ 15.32	\$ 2.56	\$ 17.88
067-0640-043-0000	RESIDENTIAL	\$ 15.32	\$ 2.56	\$ 17.88
067-0640-044-0000	RESIDENTIAL	\$ 15.32	\$ 2.56	\$ 17.88
067-0640-045-0000	RESIDENTIAL	\$ 15.32	\$ 2.56	\$ 17.88
067-0650-054-0000	RESIDENTIAL	\$ 15.32	\$ 2.56	\$ 17.88
067-0650-055-0000	RESIDENTIAL	\$ 15.32	\$ 2.56	\$ 17.88
067-0650-056-0000	RESIDENTIAL	\$ 15.32	\$ 2.56	\$ 17.88
067-0650-057-0000	RESIDENTIAL	\$ 15.32	\$ 2.56	\$ 17.88
067-0650-058-0000	RESIDENTIAL	\$ 15.32	\$ 2.56	\$ 17.88
067-0650-059-0000	RESIDENTIAL	\$ 15.32	\$ 2.56	\$ 17.88
067-0650-060-0000	RESIDENTIAL	\$ 15.32	\$ 2.56	\$ 17.88
067-0650-061-0000	RESIDENTIAL	\$ 15.32	\$ 2.56	\$ 17.88
067-0650-062-0000	RESIDENTIAL	\$ 15.32	\$ 2.56	\$ 17.88
067-0650-063-0000	RESIDENTIAL	\$ 15.32	\$ 2.56	\$ 17.88
067-0650-064-0000	RESIDENTIAL	\$ 15.32	\$ 2.56	\$ 17.88
067-0650-065-0000	RESIDENTIAL	\$ 15.32	\$ 2.56	\$ 17.88
067-0650-066-0000	RESIDENTIAL	\$ 15.32	\$ 2.56	\$ 17.88
067-0650-067-0000	RESIDENTIAL	\$ 15.32	\$ 2.56	\$ 17.88
067-0650-068-0000	RESIDENTIAL	\$ 15.32	\$ 2.56	\$ 17.88
067-0650-069-0000	RESIDENTIAL	\$ 15.32	\$ 2.56	\$ 17.88
067-0650-070-0000	RESIDENTIAL	\$ 15.32	\$ 2.56	\$ 17.88
067-0650-071-0000	RESIDENTIAL	\$ 15.32	\$ 2.56	\$ 17.88
067-0650-072-0000	RESIDENTIAL	\$ 15.32	\$ 2.56	\$ 17.88
067-0650-073-0000	RESIDENTIAL	\$ 15.32	\$ 2.56	\$ 17.88
067-0650-074-0000	RESIDENTIAL	\$ 15.32	\$ 2.56	\$ 17.88
067-0650-075-0000	RESIDENTIAL	\$ 15.32	\$ 2.56	\$ 17.88
067-0650-076-0000	RESIDENTIAL	\$ 15.32	\$ 2.56	\$ 17.88
067-0650-077-0000	RESIDENTIAL	\$ 15.32	\$ 2.56	\$ 17.88
067-0650-078-0000	RESIDENTIAL	\$ 15.32	\$ 2.56	\$ 17.88
067-0650-079-0000	RESIDENTIAL	\$ 15.32	\$ 2.56	\$ 17.88
067-0650-080-0000	RESIDENTIAL	\$ 15.32	\$ 2.56	\$ 17.88
067-0650-081-0000	RESIDENTIAL	\$ 15.32	\$ 2.56	\$ 17.88
067-0650-082-0000	RESIDENTIAL	\$ 15.32	\$ 2.56	\$ 17.88
067-0650-083-0000	RESIDENTIAL	\$ 15.32	\$ 2.56	\$ 17.88
067-0650-084-0000	RESIDENTIAL	\$ 15.32	\$ 2.56	\$ 17.88
067-0650-085-0000	RESIDENTIAL	\$ 15.32	\$ 2.56	\$ 17.88
067-0650-086-0000	RESIDENTIAL	\$ 15.32	\$ 2.56	\$ 17.88
067-0650-087-0000	RESIDENTIAL	\$ 15.32	\$ 2.56	\$ 17.88
067-0650-088-0000	RESIDENTIAL	\$ 15.32	\$ 2.56	\$ 17.88
067-0650-089-0000	RESIDENTIAL	\$ 15.32	\$ 2.56	\$ 17.88
067-0650-090-0000	RESIDENTIAL	\$ 15.32	\$ 2.56	\$ 17.88

ITEM 10.3.

ATTACHMENT 2
Attachment 2

City of Rancho Cordova
Lighting District No. 2012-1 Exhibit A to the Resolution
Fiscal Year 2026-27 Assessment Roll

APN	District Classification	Street Light Charge	Safety Light Charge	Total Assessment
067-0650-091-0000	RESIDENTIAL	\$ 15.32	\$ 2.56	\$ 17.88
067-0650-092-0000	RESIDENTIAL	\$ 15.32	\$ 2.56	\$ 17.88
067-0650-093-0000	RESIDENTIAL	\$ 15.32	\$ 2.56	\$ 17.88
067-0650-094-0000	RESIDENTIAL	\$ 15.32	\$ 2.56	\$ 17.88
067-0650-095-0000	RESIDENTIAL	\$ 15.32	\$ 2.56	\$ 17.88
067-0650-096-0000	RESIDENTIAL	\$ 15.32	\$ 2.56	\$ 17.88
067-0650-097-0000	RESIDENTIAL	\$ 15.32	\$ 2.56	\$ 17.88
067-0650-098-0000	RESIDENTIAL	\$ 15.32	\$ 2.56	\$ 17.88
067-0650-099-0000	RESIDENTIAL	\$ 15.32	\$ 2.56	\$ 17.88
067-0650-100-0000	RESIDENTIAL	\$ 15.32	\$ 2.56	\$ 17.88
067-0650-101-0000	RESIDENTIAL	\$ 15.32	\$ 2.56	\$ 17.88
067-0650-102-0000	RESIDENTIAL	\$ 15.32	\$ 2.56	\$ 17.88
067-0650-103-0000	RESIDENTIAL	\$ 15.32	\$ 2.56	\$ 17.88
067-0650-104-0000	RESIDENTIAL	\$ 15.32	\$ 2.56	\$ 17.88
067-0650-105-0000	RESIDENTIAL	\$ 15.32	\$ 2.56	\$ 17.88
067-0650-106-0000	RESIDENTIAL	\$ 15.32	\$ 2.56	\$ 17.88
067-0650-107-0000	RESIDENTIAL	\$ 15.32	\$ 2.56	\$ 17.88
067-0650-108-0000	RESIDENTIAL	\$ 15.32	\$ 2.56	\$ 17.88
067-0660-001-0000	RESIDENTIAL	\$ 15.32	\$ 2.56	\$ 17.88
067-0660-002-0000	RESIDENTIAL	\$ 15.32	\$ 2.56	\$ 17.88
067-0660-003-0000	RESIDENTIAL	\$ 15.32	\$ 2.56	\$ 17.88
067-0660-004-0000	RESIDENTIAL	\$ 15.32	\$ 2.56	\$ 17.88
067-0660-005-0000	RESIDENTIAL	\$ 15.32	\$ 2.56	\$ 17.88
067-0660-006-0000	RESIDENTIAL	\$ 15.32	\$ 2.56	\$ 17.88
067-0660-007-0000	RESIDENTIAL	\$ 15.32	\$ 2.56	\$ 17.88
067-0660-008-0000	RESIDENTIAL	\$ 15.32	\$ 2.56	\$ 17.88
067-0660-009-0000	RESIDENTIAL	\$ 15.32	\$ 2.56	\$ 17.88
067-0660-010-0000	RESIDENTIAL	\$ 15.32	\$ 2.56	\$ 17.88
067-0660-011-0000	RESIDENTIAL	\$ 15.32	\$ 2.56	\$ 17.88
067-0660-012-0000	RESIDENTIAL	\$ 15.32	\$ 2.56	\$ 17.88
067-0660-013-0000	RESIDENTIAL	\$ 15.32	\$ 2.56	\$ 17.88
067-0660-014-0000	RESIDENTIAL	\$ 15.32	\$ 2.56	\$ 17.88
067-0660-015-0000	RESIDENTIAL	\$ 15.32	\$ 2.56	\$ 17.88
067-0660-016-0000	RESIDENTIAL	\$ 15.32	\$ 2.56	\$ 17.88
067-0660-017-0000	RESIDENTIAL	\$ 15.32	\$ 2.56	\$ 17.88
067-0660-018-0000	RESIDENTIAL	\$ 15.32	\$ 2.56	\$ 17.88
067-0660-019-0000	RESIDENTIAL	\$ 15.32	\$ 2.56	\$ 17.88
067-0660-020-0000	RESIDENTIAL	\$ 15.32	\$ 2.56	\$ 17.88
067-0660-021-0000	RESIDENTIAL	\$ 15.32	\$ 2.56	\$ 17.88
067-0660-022-0000	RESIDENTIAL	\$ 15.32	\$ 2.56	\$ 17.88
067-0660-023-0000	RESIDENTIAL	\$ 15.32	\$ 2.56	\$ 17.88
067-0660-024-0000	RESIDENTIAL	\$ 15.32	\$ 2.56	\$ 17.88
067-0660-025-0000	RESIDENTIAL	\$ 15.32	\$ 2.56	\$ 17.88
067-0660-026-0000	RESIDENTIAL	\$ 15.32	\$ 2.56	\$ 17.88
067-0660-027-0000	RESIDENTIAL	\$ 15.32	\$ 2.56	\$ 17.88

ITEM 10.3.

ATTACHMENT 2
Attachment 2

City of Rancho Cordova
Lighting District No. 2012-1 Exhibit A to the Resolution
Fiscal Year 2026-27 Assessment Roll

APN	District Classification	Street Light Charge	Safety Light Charge	Total Assessment
067-0660-028-0000	RESIDENTIAL	\$ 15.32	\$ 2.56	\$ 17.88
067-0660-029-0000	RESIDENTIAL	\$ 15.32	\$ 2.56	\$ 17.88
067-0660-030-0000	RESIDENTIAL	\$ 15.32	\$ 2.56	\$ 17.88
067-0660-031-0000	RESIDENTIAL	\$ 15.32	\$ 2.56	\$ 17.88
067-0660-032-0000	RESIDENTIAL	\$ 15.32	\$ 2.56	\$ 17.88
067-0660-034-0000	RESIDENTIAL	\$ 15.32	\$ 2.56	\$ 17.88
067-0660-035-0000	RESIDENTIAL	\$ 15.32	\$ 2.56	\$ 17.88
067-0660-036-0000	RESIDENTIAL	\$ 15.32	\$ 2.56	\$ 17.88
067-0660-037-0000	RESIDENTIAL	\$ 15.32	\$ 2.56	\$ 17.88
067-0660-038-0000	RESIDENTIAL	\$ 15.32	\$ 2.56	\$ 17.88
067-0660-039-0000	RESIDENTIAL	\$ 15.32	\$ 2.56	\$ 17.88
067-0660-040-0000	RESIDENTIAL	\$ 15.32	\$ 2.56	\$ 17.88
067-0660-041-0000	RESIDENTIAL	\$ 15.32	\$ 2.56	\$ 17.88
067-0660-042-0000	RESIDENTIAL	\$ 15.32	\$ 2.56	\$ 17.88
067-0660-043-0000	RESIDENTIAL	\$ 15.32	\$ 2.56	\$ 17.88
067-0660-044-0000	RESIDENTIAL	\$ 15.32	\$ 2.56	\$ 17.88
067-0660-045-0000	RESIDENTIAL	\$ 15.32	\$ 2.56	\$ 17.88
067-0660-046-0000	RESIDENTIAL	\$ 15.32	\$ 2.56	\$ 17.88
067-0660-047-0000	RESIDENTIAL	\$ 15.32	\$ 2.56	\$ 17.88
067-0660-048-0000	RESIDENTIAL	\$ 15.32	\$ 2.56	\$ 17.88
067-0660-049-0000	RESIDENTIAL	\$ 15.32	\$ 2.56	\$ 17.88
067-0660-050-0000	RESIDENTIAL	\$ 15.32	\$ 2.56	\$ 17.88
067-0660-051-0000	RESIDENTIAL	\$ 15.32	\$ 2.56	\$ 17.88
067-0660-052-0000	RESIDENTIAL	\$ 15.32	\$ 2.56	\$ 17.88
067-0660-053-0000	RESIDENTIAL	\$ 15.32	\$ 2.56	\$ 17.88
067-0660-054-0000	RESIDENTIAL	\$ 15.32	\$ 2.56	\$ 17.88
067-0660-055-0000	RESIDENTIAL	\$ 15.32	\$ 2.56	\$ 17.88
067-0660-056-0000	RESIDENTIAL	\$ 15.32	\$ 2.56	\$ 17.88
067-0660-057-0000	RESIDENTIAL	\$ 15.32	\$ 2.56	\$ 17.88
067-0660-058-0000	RESIDENTIAL	\$ 15.32	\$ 2.56	\$ 17.88
067-0660-059-0000	RESIDENTIAL	\$ 15.32	\$ 2.56	\$ 17.88
067-0660-060-0000	RESIDENTIAL	\$ 15.32	\$ 2.56	\$ 17.88
067-0660-061-0000	RESIDENTIAL	\$ 15.32	\$ 2.56	\$ 17.88
067-0660-062-0000	RESIDENTIAL	\$ 15.32	\$ 2.56	\$ 17.88
067-0660-063-0000	RESIDENTIAL	\$ 15.32	\$ 2.56	\$ 17.88
067-0660-064-0000	RESIDENTIAL	\$ 15.32	\$ 2.56	\$ 17.88
067-0660-065-0000	RESIDENTIAL	\$ 15.32	\$ 2.56	\$ 17.88
067-0660-066-0000	RESIDENTIAL	\$ 15.32	\$ 2.56	\$ 17.88
067-0660-067-0000	RESIDENTIAL	\$ 15.32	\$ 2.56	\$ 17.88
067-0660-068-0000	RESIDENTIAL	\$ 15.32	\$ 2.56	\$ 17.88
067-0660-069-0000	RESIDENTIAL	\$ 15.32	\$ 2.56	\$ 17.88
067-0660-070-0000	RESIDENTIAL	\$ 15.32	\$ 2.56	\$ 17.88
067-0660-071-0000	RESIDENTIAL	\$ 15.32	\$ 2.56	\$ 17.88
067-0660-072-0000	RESIDENTIAL	\$ 15.32	\$ 2.56	\$ 17.88
067-0660-073-0000	RESIDENTIAL	\$ 15.32	\$ 2.56	\$ 17.88

ITEM 10.3.

ATTACHMENT 2
Attachment 2

City of Rancho Cordova
Lighting District No. 2012-1 Exhibit A to the Resolution
Fiscal Year 2026-27 Assessment Roll

APN	District Classification	Street Light Charge	Safety Light Charge	Total Assessment
067-0660-074-0000	RESIDENTIAL	\$ 15.32	\$ 2.56	\$ 17.88
067-0660-075-0000	RESIDENTIAL	\$ 15.32	\$ 2.56	\$ 17.88
067-0660-076-0000	RESIDENTIAL	\$ 15.32	\$ 2.56	\$ 17.88
067-0660-077-0000	RESIDENTIAL	\$ 15.32	\$ 2.56	\$ 17.88
067-0660-078-0000	RESIDENTIAL	\$ 15.32	\$ 2.56	\$ 17.88
067-0660-079-0000	RESIDENTIAL	\$ 15.32	\$ 2.56	\$ 17.88
067-0660-080-0000	RESIDENTIAL	\$ 15.32	\$ 2.56	\$ 17.88
067-0660-081-0000	RESIDENTIAL	\$ 15.32	\$ 2.56	\$ 17.88
067-0660-082-0000	RESIDENTIAL	\$ 15.32	\$ 2.56	\$ 17.88
067-0660-083-0000	RESIDENTIAL	\$ 15.32	\$ 2.56	\$ 17.88
067-0660-084-0000	RESIDENTIAL	\$ 15.32	\$ 2.56	\$ 17.88
067-0660-085-0000	RESIDENTIAL	\$ 15.32	\$ 2.56	\$ 17.88
067-0660-086-0000	RESIDENTIAL	\$ 15.32	\$ 2.56	\$ 17.88
067-0660-087-0000	RESIDENTIAL	\$ 15.32	\$ 2.56	\$ 17.88
067-0660-088-0000	RESIDENTIAL	\$ 15.32	\$ 2.56	\$ 17.88
067-0660-089-0000	RESIDENTIAL	\$ 15.32	\$ 2.56	\$ 17.88
067-0660-090-0000	RESIDENTIAL	\$ 15.32	\$ 2.56	\$ 17.88
067-0660-091-0000	RESIDENTIAL	\$ 15.32	\$ 2.56	\$ 17.88
067-0660-092-0000	RESIDENTIAL	\$ 15.32	\$ 2.56	\$ 17.88
067-0660-093-0000	RESIDENTIAL	\$ 15.32	\$ 2.56	\$ 17.88
067-0660-094-0000	RESIDENTIAL	\$ 15.32	\$ 2.56	\$ 17.88
067-0660-095-0000	RESIDENTIAL	\$ 15.32	\$ 2.56	\$ 17.88
067-0660-096-0000	RESIDENTIAL	\$ 15.32	\$ 2.56	\$ 17.88
067-0660-097-0000	RESIDENTIAL	\$ 15.32	\$ 2.56	\$ 17.88
067-0660-098-0000	RESIDENTIAL	\$ 15.32	\$ 2.56	\$ 17.88
067-0660-099-0000	RESIDENTIAL	\$ 15.32	\$ 2.56	\$ 17.88
067-0660-100-0000	RESIDENTIAL	\$ 15.32	\$ 2.56	\$ 17.88
067-0660-101-0000	RESIDENTIAL	\$ 15.32	\$ 2.56	\$ 17.88
067-0660-102-0000	RESIDENTIAL	\$ 15.32	\$ 2.56	\$ 17.88
067-0660-103-0000	RESIDENTIAL	\$ 15.32	\$ 2.56	\$ 17.88
067-0660-104-0000	RESIDENTIAL	\$ 15.32	\$ 2.56	\$ 17.88
067-0660-105-0000	RESIDENTIAL	\$ 15.32	\$ 2.56	\$ 17.88
067-0660-106-0000	RESIDENTIAL	\$ 15.32	\$ 2.56	\$ 17.88
067-0660-107-0000	RESIDENTIAL	\$ 15.32	\$ 2.56	\$ 17.88
067-0670-001-0000	RESIDENTIAL	\$ 15.32	\$ 2.56	\$ 17.88
067-0670-002-0000	RESIDENTIAL	\$ 15.32	\$ 2.56	\$ 17.88
067-0670-003-0000	RESIDENTIAL	\$ 15.32	\$ 2.56	\$ 17.88
067-0670-004-0000	RESIDENTIAL	\$ 15.32	\$ 2.56	\$ 17.88
067-0670-005-0000	RESIDENTIAL	\$ 15.32	\$ 2.56	\$ 17.88
067-0670-006-0000	RESIDENTIAL	\$ 15.32	\$ 2.56	\$ 17.88
067-0670-007-0000	RESIDENTIAL	\$ 15.32	\$ 2.56	\$ 17.88
067-0670-008-0000	RESIDENTIAL	\$ 15.32	\$ 2.56	\$ 17.88
067-0670-009-0000	RESIDENTIAL	\$ 15.32	\$ 2.56	\$ 17.88
067-0670-010-0000	RESIDENTIAL	\$ 15.32	\$ 2.56	\$ 17.88
067-0670-011-0000	RESIDENTIAL	\$ 15.32	\$ 2.56	\$ 17.88

ITEM 10.3.

ATTACHMENT 2
Attachment 2

City of Rancho Cordova
Lighting District No. 2012-1 Exhibit A to the Resolution
Fiscal Year 2026-27 Assessment Roll

APN	District Classification	Street Light Charge	Safety Light Charge	Total Assessment
067-0670-012-0000	RESIDENTIAL	\$ 15.32	\$ 2.56	\$ 17.88
067-0670-013-0000	RESIDENTIAL	\$ 15.32	\$ 2.56	\$ 17.88
067-0670-014-0000	RESIDENTIAL	\$ 15.32	\$ 2.56	\$ 17.88
067-0670-015-0000	RESIDENTIAL	\$ 15.32	\$ 2.56	\$ 17.88
067-0670-016-0000	RESIDENTIAL	\$ 15.32	\$ 2.56	\$ 17.88
067-0670-017-0000	RESIDENTIAL	\$ 15.32	\$ 2.56	\$ 17.88
067-0670-018-0000	RESIDENTIAL	\$ 15.32	\$ 2.56	\$ 17.88
067-0670-019-0000	RESIDENTIAL	\$ 15.32	\$ 2.56	\$ 17.88
067-0670-020-0000	RESIDENTIAL	\$ 15.32	\$ 2.56	\$ 17.88
067-0670-021-0000	RESIDENTIAL	\$ 15.32	\$ 2.56	\$ 17.88
067-0670-022-0000	RESIDENTIAL	\$ 15.32	\$ 2.56	\$ 17.88
067-0670-023-0000	RESIDENTIAL	\$ 15.32	\$ 2.56	\$ 17.88
067-0670-024-0000	RESIDENTIAL	\$ 15.32	\$ 2.56	\$ 17.88
067-0670-025-0000	RESIDENTIAL	\$ 15.32	\$ 2.56	\$ 17.88
067-0670-026-0000	RESIDENTIAL	\$ 15.32	\$ 2.56	\$ 17.88
067-0670-027-0000	RESIDENTIAL	\$ 15.32	\$ 2.56	\$ 17.88
067-0670-028-0000	RESIDENTIAL	\$ 15.32	\$ 2.56	\$ 17.88
067-0670-029-0000	RESIDENTIAL	\$ 15.32	\$ 2.56	\$ 17.88
067-0670-030-0000	RESIDENTIAL	\$ 15.32	\$ 2.56	\$ 17.88
067-0670-031-0000	RESIDENTIAL	\$ 15.32	\$ 2.56	\$ 17.88
067-0670-032-0000	RESIDENTIAL	\$ 15.32	\$ 2.56	\$ 17.88
067-0670-033-0000	RESIDENTIAL	\$ 15.32	\$ 2.56	\$ 17.88
067-0670-034-0000	RESIDENTIAL	\$ 15.32	\$ 2.56	\$ 17.88
067-0670-035-0000	RESIDENTIAL	\$ 15.32	\$ 2.56	\$ 17.88
067-0670-036-0000	RESIDENTIAL	\$ 15.32	\$ 2.56	\$ 17.88
067-0670-037-0000	RESIDENTIAL	\$ 15.32	\$ 2.56	\$ 17.88
067-0670-038-0000	RESIDENTIAL	\$ 15.32	\$ 2.56	\$ 17.88
067-0670-039-0000	RESIDENTIAL	\$ 15.32	\$ 2.56	\$ 17.88
067-0670-040-0000	RESIDENTIAL	\$ 15.32	\$ 2.56	\$ 17.88
067-0670-041-0000	RESIDENTIAL	\$ 15.32	\$ 2.56	\$ 17.88
067-0670-042-0000	RESIDENTIAL	\$ 15.32	\$ 2.56	\$ 17.88
067-0670-043-0000	RESIDENTIAL	\$ 15.32	\$ 2.56	\$ 17.88
067-0670-044-0000	RESIDENTIAL	\$ 15.32	\$ 2.56	\$ 17.88
067-0670-045-0000	RESIDENTIAL	\$ 15.32	\$ 2.56	\$ 17.88
067-0670-046-0000	RESIDENTIAL	\$ 15.32	\$ 2.56	\$ 17.88
067-0670-047-0000	RESIDENTIAL	\$ 15.32	\$ 2.56	\$ 17.88
067-0670-048-0000	RESIDENTIAL	\$ 15.32	\$ 2.56	\$ 17.88
067-0670-049-0000	RESIDENTIAL	\$ 15.32	\$ 2.56	\$ 17.88
067-0670-050-0000	RESIDENTIAL	\$ 15.32	\$ 2.56	\$ 17.88
067-0670-051-0000	RESIDENTIAL	\$ 15.32	\$ 2.56	\$ 17.88
067-0670-052-0000	RESIDENTIAL	\$ 15.32	\$ 2.56	\$ 17.88
067-0670-053-0000	RESIDENTIAL	\$ 15.32	\$ 2.56	\$ 17.88
067-0670-054-0000	RESIDENTIAL	\$ 15.32	\$ 2.56	\$ 17.88
067-0670-055-0000	RESIDENTIAL	\$ 15.32	\$ 2.56	\$ 17.88
067-0670-056-0000	RESIDENTIAL	\$ 15.32	\$ 2.56	\$ 17.88

ITEM 10.3.

**City of Rancho Cordova
Lighting District No. 2012-1 Exhibit A to the Resolution
Fiscal Year 2026-27 Assessment Roll**

**ATTACHMENT 2
Attachment 2**

APN	District Classification	Street Light Charge	Safety Light Charge	Total Assessment
067-0670-057-0000	RESIDENTIAL	\$ 15.32	\$ 2.56	\$ 17.88
067-0670-058-0000	RESIDENTIAL	\$ 15.32	\$ 2.56	\$ 17.88
067-0670-059-0000	RESIDENTIAL	\$ 15.32	\$ 2.56	\$ 17.88
067-0670-060-0000	RESIDENTIAL	\$ 15.32	\$ 2.56	\$ 17.88
067-0670-061-0000	RESIDENTIAL	\$ 15.32	\$ 2.56	\$ 17.88
067-0670-062-0000	RESIDENTIAL	\$ 15.32	\$ 2.56	\$ 17.88
067-0670-063-0000	RESIDENTIAL	\$ 15.32	\$ 2.56	\$ 17.88
067-0670-064-0000	RESIDENTIAL	\$ 15.32	\$ 2.56	\$ 17.88
067-0670-065-0000	RESIDENTIAL	\$ 15.32	\$ 2.56	\$ 17.88
067-0670-066-0000	RESIDENTIAL	\$ 15.32	\$ 2.56	\$ 17.88
067-0670-067-0000	RESIDENTIAL	\$ 15.32	\$ 2.56	\$ 17.88
067-0670-068-0000	RESIDENTIAL	\$ 15.32	\$ 2.56	\$ 17.88
067-0670-069-0000	RESIDENTIAL	\$ 15.32	\$ 2.56	\$ 17.88
067-0670-070-0000	RESIDENTIAL	\$ 15.32	\$ 2.56	\$ 17.88
067-0670-071-0000	RESIDENTIAL	\$ 15.32	\$ 2.56	\$ 17.88
067-0670-072-0000	RESIDENTIAL	\$ 15.32	\$ 2.56	\$ 17.88
067-0670-073-0000	RESIDENTIAL	\$ 15.32	\$ 2.56	\$ 17.88
067-0670-074-0000	RESIDENTIAL	\$ 15.32	\$ 2.56	\$ 17.88
067-0670-075-0000	RESIDENTIAL	\$ 15.32	\$ 2.56	\$ 17.88
067-0670-076-0000	RESIDENTIAL	\$ 15.32	\$ 2.56	\$ 17.88
067-0670-077-0000	RESIDENTIAL	\$ 15.32	\$ 2.56	\$ 17.88
067-0670-078-0000	RESIDENTIAL	\$ 15.32	\$ 2.56	\$ 17.88
067-0670-079-0000	RESIDENTIAL	\$ 15.32	\$ 2.56	\$ 17.88
067-0670-082-0000	NONRES	\$ 22.42	\$ 2.56	\$ 24.98
067-0680-001-0000	RESIDENTIAL	\$ 15.32	\$ 2.56	\$ 17.88
067-0680-002-0000	RESIDENTIAL	\$ 15.32	\$ 2.56	\$ 17.88
067-0680-003-0000	RESIDENTIAL	\$ 15.32	\$ 2.56	\$ 17.88
067-0680-004-0000	RESIDENTIAL	\$ 15.32	\$ 2.56	\$ 17.88
067-0680-005-0000	RESIDENTIAL	\$ 15.32	\$ 2.56	\$ 17.88
067-0680-006-0000	RESIDENTIAL	\$ 15.32	\$ 2.56	\$ 17.88
067-0680-007-0000	RESIDENTIAL	\$ 15.32	\$ 2.56	\$ 17.88
067-0680-008-0000	RESIDENTIAL	\$ 15.32	\$ 2.56	\$ 17.88
067-0680-009-0000	RESIDENTIAL	\$ 15.32	\$ 2.56	\$ 17.88
067-0680-010-0000	RESIDENTIAL	\$ 15.32	\$ 2.56	\$ 17.88
067-0680-011-0000	RESIDENTIAL	\$ 15.32	\$ 2.56	\$ 17.88
067-0680-012-0000	RESIDENTIAL	\$ 15.32	\$ 2.56	\$ 17.88
067-0680-013-0000	RESIDENTIAL	\$ 15.32	\$ 2.56	\$ 17.88
067-0680-014-0000	RESIDENTIAL	\$ 15.32	\$ 2.56	\$ 17.88
067-0680-015-0000	RESIDENTIAL	\$ 15.32	\$ 2.56	\$ 17.88
067-0680-016-0000	RESIDENTIAL	\$ 15.32	\$ 2.56	\$ 17.88
067-0680-017-0000	RESIDENTIAL	\$ 15.32	\$ 2.56	\$ 17.88
067-0680-018-0000	RESIDENTIAL	\$ 15.32	\$ 2.56	\$ 17.88
067-0680-019-0000	RESIDENTIAL	\$ 15.32	\$ 2.56	\$ 17.88
067-0680-020-0000	RESIDENTIAL	\$ 15.32	\$ 2.56	\$ 17.88
067-0680-021-0000	RESIDENTIAL	\$ 15.32	\$ 2.56	\$ 17.88

ITEM 10.3.

ATTACHMENT 2
Attachment 2

City of Rancho Cordova
Lighting District No. 2012-1 Exhibit A to the Resolution
Fiscal Year 2026-27 Assessment Roll

APN	District Classification	Street Light Charge	Safety Light Charge	Total Assessment
067-0680-022-0000	RESIDENTIAL	\$ 15.32	\$ 2.56	\$ 17.88
067-0680-023-0000	RESIDENTIAL	\$ 15.32	\$ 2.56	\$ 17.88
067-0680-024-0000	RESIDENTIAL	\$ 15.32	\$ 2.56	\$ 17.88
067-0680-025-0000	RESIDENTIAL	\$ 15.32	\$ 2.56	\$ 17.88
067-0680-026-0000	RESIDENTIAL	\$ 15.32	\$ 2.56	\$ 17.88
067-0680-027-0000	RESIDENTIAL	\$ 15.32	\$ 2.56	\$ 17.88
067-0680-028-0000	RESIDENTIAL	\$ 15.32	\$ 2.56	\$ 17.88
067-0680-029-0000	RESIDENTIAL	\$ 15.32	\$ 2.56	\$ 17.88
067-0680-030-0000	RESIDENTIAL	\$ 15.32	\$ 2.56	\$ 17.88
067-0680-031-0000	RESIDENTIAL	\$ 15.32	\$ 2.56	\$ 17.88
067-0680-032-0000	RESIDENTIAL	\$ 15.32	\$ 2.56	\$ 17.88
067-0680-033-0000	RESIDENTIAL	\$ 15.32	\$ 2.56	\$ 17.88
067-0680-034-0000	RESIDENTIAL	\$ 15.32	\$ 2.56	\$ 17.88
067-0680-035-0000	RESIDENTIAL	\$ 15.32	\$ 2.56	\$ 17.88
067-0680-036-0000	RESIDENTIAL	\$ 15.32	\$ 2.56	\$ 17.88
067-0680-037-0000	RESIDENTIAL	\$ 15.32	\$ 2.56	\$ 17.88
067-0680-038-0000	RESIDENTIAL	\$ 15.32	\$ 2.56	\$ 17.88
067-0680-039-0000	RESIDENTIAL	\$ 15.32	\$ 2.56	\$ 17.88
067-0680-040-0000	RESIDENTIAL	\$ 15.32	\$ 2.56	\$ 17.88
067-0680-041-0000	RESIDENTIAL	\$ 15.32	\$ 2.56	\$ 17.88
067-0680-042-0000	RESIDENTIAL	\$ 15.32	\$ 2.56	\$ 17.88
067-0680-043-0000	RESIDENTIAL	\$ 15.32	\$ 2.56	\$ 17.88
067-0680-044-0000	RESIDENTIAL	\$ 15.32	\$ 2.56	\$ 17.88
067-0680-045-0000	RESIDENTIAL	\$ 15.32	\$ 2.56	\$ 17.88
067-0680-046-0000	RESIDENTIAL	\$ 15.32	\$ 2.56	\$ 17.88
067-0680-047-0000	RESIDENTIAL	\$ 15.32	\$ 2.56	\$ 17.88
067-0680-048-0000	RESIDENTIAL	\$ 15.32	\$ 2.56	\$ 17.88
067-0680-049-0000	RESIDENTIAL	\$ 15.32	\$ 2.56	\$ 17.88
067-0680-050-0000	RESIDENTIAL	\$ 15.32	\$ 2.56	\$ 17.88
067-0690-001-0000	RESIDENTIAL	\$ 15.32	\$ 2.56	\$ 17.88
067-0690-002-0000	RESIDENTIAL	\$ 15.32	\$ 2.56	\$ 17.88
067-0690-003-0000	RESIDENTIAL	\$ 15.32	\$ 2.56	\$ 17.88
067-0690-004-0000	RESIDENTIAL	\$ 15.32	\$ 2.56	\$ 17.88
067-0690-005-0000	RESIDENTIAL	\$ 15.32	\$ 2.56	\$ 17.88
067-0690-006-0000	RESIDENTIAL	\$ 15.32	\$ 2.56	\$ 17.88
067-0690-007-0000	RESIDENTIAL	\$ 15.32	\$ 2.56	\$ 17.88
067-0690-008-0000	RESIDENTIAL	\$ 15.32	\$ 2.56	\$ 17.88
067-0690-009-0000	RESIDENTIAL	\$ 15.32	\$ 2.56	\$ 17.88
067-0690-010-0000	RESIDENTIAL	\$ 15.32	\$ 2.56	\$ 17.88
067-0690-011-0000	RESIDENTIAL	\$ 15.32	\$ 2.56	\$ 17.88
067-0690-012-0000	RESIDENTIAL	\$ 15.32	\$ 2.56	\$ 17.88
067-0690-013-0000	RESIDENTIAL	\$ 15.32	\$ 2.56	\$ 17.88
067-0690-014-0000	RESIDENTIAL	\$ 15.32	\$ 2.56	\$ 17.88
067-0690-015-0000	RESIDENTIAL	\$ 15.32	\$ 2.56	\$ 17.88
067-0690-016-0000	RESIDENTIAL	\$ 15.32	\$ 2.56	\$ 17.88

ITEM 10.3.

ATTACHMENT 2
Attachment 2

City of Rancho Cordova
Lighting District No. 2012-1 Exhibit A to the Resolution
Fiscal Year 2026-27 Assessment Roll

APN	District Classification	Street Light Charge	Safety Light Charge	Total Assessment
067-0690-017-0000	RESIDENTIAL	\$ 15.32	\$ 2.56	\$ 17.88
067-0690-018-0000	RESIDENTIAL	\$ 15.32	\$ 2.56	\$ 17.88
067-0690-019-0000	RESIDENTIAL	\$ 15.32	\$ 2.56	\$ 17.88
067-0690-020-0000	RESIDENTIAL	\$ 15.32	\$ 2.56	\$ 17.88
067-0690-021-0000	RESIDENTIAL	\$ 15.32	\$ 2.56	\$ 17.88
067-0690-022-0000	RESIDENTIAL	\$ 15.32	\$ 2.56	\$ 17.88
067-0690-023-0000	RESIDENTIAL	\$ 15.32	\$ 2.56	\$ 17.88
067-0690-024-0000	RESIDENTIAL	\$ 15.32	\$ 2.56	\$ 17.88
067-0690-025-0000	RESIDENTIAL	\$ 15.32	\$ 2.56	\$ 17.88
067-0690-026-0000	RESIDENTIAL	\$ 15.32	\$ 2.56	\$ 17.88
067-0690-027-0000	RESIDENTIAL	\$ 15.32	\$ 2.56	\$ 17.88
067-0690-028-0000	RESIDENTIAL	\$ 15.32	\$ 2.56	\$ 17.88
067-0690-029-0000	RESIDENTIAL	\$ 15.32	\$ 2.56	\$ 17.88
067-0690-030-0000	RESIDENTIAL	\$ 15.32	\$ 2.56	\$ 17.88
067-0690-031-0000	RESIDENTIAL	\$ 15.32	\$ 2.56	\$ 17.88
067-0690-032-0000	RESIDENTIAL	\$ 15.32	\$ 2.56	\$ 17.88
067-0690-033-0000	RESIDENTIAL	\$ 15.32	\$ 2.56	\$ 17.88
067-0690-034-0000	RESIDENTIAL	\$ 15.32	\$ 2.56	\$ 17.88
067-0690-035-0000	RESIDENTIAL	\$ 15.32	\$ 2.56	\$ 17.88
067-0690-036-0000	RESIDENTIAL	\$ 15.32	\$ 2.56	\$ 17.88
067-0690-037-0000	RESIDENTIAL	\$ 15.32	\$ 2.56	\$ 17.88
067-0690-038-0000	RESIDENTIAL	\$ 15.32	\$ 2.56	\$ 17.88
067-0690-039-0000	RESIDENTIAL	\$ 15.32	\$ 2.56	\$ 17.88
067-0690-040-0000	RESIDENTIAL	\$ 15.32	\$ 2.56	\$ 17.88
067-0690-041-0000	RESIDENTIAL	\$ 15.32	\$ 2.56	\$ 17.88
067-0690-042-0000	RESIDENTIAL	\$ 15.32	\$ 2.56	\$ 17.88
067-0690-043-0000	RESIDENTIAL	\$ 15.32	\$ 2.56	\$ 17.88
067-0690-044-0000	RESIDENTIAL	\$ 15.32	\$ 2.56	\$ 17.88
067-0690-045-0000	RESIDENTIAL	\$ 15.32	\$ 2.56	\$ 17.88
067-0690-046-0000	RESIDENTIAL	\$ 15.32	\$ 2.56	\$ 17.88
067-0690-047-0000	RESIDENTIAL	\$ 15.32	\$ 2.56	\$ 17.88
067-0690-048-0000	RESIDENTIAL	\$ 15.32	\$ 2.56	\$ 17.88
067-0690-049-0000	RESIDENTIAL	\$ 15.32	\$ 2.56	\$ 17.88
067-0690-050-0000	RESIDENTIAL	\$ 15.32	\$ 2.56	\$ 17.88
067-0690-051-0000	RESIDENTIAL	\$ 15.32	\$ 2.56	\$ 17.88
067-0690-052-0000	RESIDENTIAL	\$ 15.32	\$ 2.56	\$ 17.88
067-0690-053-0000	RESIDENTIAL	\$ 15.32	\$ 2.56	\$ 17.88
067-0690-054-0000	RESIDENTIAL	\$ 15.32	\$ 2.56	\$ 17.88
067-0690-055-0000	RESIDENTIAL	\$ 15.32	\$ 2.56	\$ 17.88
067-0690-056-0000	RESIDENTIAL	\$ 15.32	\$ 2.56	\$ 17.88
067-0690-057-0000	RESIDENTIAL	\$ 15.32	\$ 2.56	\$ 17.88
067-0690-058-0000	RESIDENTIAL	\$ 15.32	\$ 2.56	\$ 17.88
067-0690-059-0000	RESIDENTIAL	\$ 15.32	\$ 2.56	\$ 17.88
067-0690-060-0000	RESIDENTIAL	\$ 15.32	\$ 2.56	\$ 17.88
067-0690-061-0000	RESIDENTIAL	\$ 15.32	\$ 2.56	\$ 17.88

ITEM 10.3.

ATTACHMENT 2
Attachment 2

City of Rancho Cordova
Lighting District No. 2012-1 Exhibit A to the Resolution
Fiscal Year 2026-27 Assessment Roll

APN	District Classification	Street Light Charge	Safety Light Charge	Total Assessment
067-0690-062-0000	RESIDENTIAL	\$ 15.32	\$ 2.56	\$ 17.88
067-0690-063-0000	RESIDENTIAL	\$ 15.32	\$ 2.56	\$ 17.88
067-0690-064-0000	RESIDENTIAL	\$ 15.32	\$ 2.56	\$ 17.88
067-0690-065-0000	RESIDENTIAL	\$ 15.32	\$ 2.56	\$ 17.88
067-0690-066-0000	RESIDENTIAL	\$ 15.32	\$ 2.56	\$ 17.88
067-0690-067-0000	RESIDENTIAL	\$ 15.32	\$ 2.56	\$ 17.88
067-0690-068-0000	RESIDENTIAL	\$ 15.32	\$ 2.56	\$ 17.88
067-0690-069-0000	RESIDENTIAL	\$ 15.32	\$ 2.56	\$ 17.88
067-0690-070-0000	RESIDENTIAL	\$ 15.32	\$ 2.56	\$ 17.88
067-0690-071-0000	NONRES	\$ 256.43	\$ 2.56	\$ 258.98
067-0700-001-0000	RESIDENTIAL	\$ 15.32	\$ 2.56	\$ 17.88
067-0700-002-0000	RESIDENTIAL	\$ 15.32	\$ 2.56	\$ 17.88
067-0700-003-0000	RESIDENTIAL	\$ 15.32	\$ 2.56	\$ 17.88
067-0700-004-0000	RESIDENTIAL	\$ 15.32	\$ 2.56	\$ 17.88
067-0700-005-0000	RESIDENTIAL	\$ 15.32	\$ 2.56	\$ 17.88
067-0700-006-0000	RESIDENTIAL	\$ 15.32	\$ 2.56	\$ 17.88
067-0700-007-0000	RESIDENTIAL	\$ 15.32	\$ 2.56	\$ 17.88
067-0700-008-0000	RESIDENTIAL	\$ 15.32	\$ 2.56	\$ 17.88
067-0700-009-0000	RESIDENTIAL	\$ 15.32	\$ 2.56	\$ 17.88
067-0700-010-0000	RESIDENTIAL	\$ 15.32	\$ 2.56	\$ 17.88
067-0700-011-0000	RESIDENTIAL	\$ 15.32	\$ 2.56	\$ 17.88
067-0700-012-0000	RESIDENTIAL	\$ 15.32	\$ 2.56	\$ 17.88
067-0700-013-0000	RESIDENTIAL	\$ 15.32	\$ 2.56	\$ 17.88
067-0700-014-0000	RESIDENTIAL	\$ 15.32	\$ 2.56	\$ 17.88
067-0700-015-0000	RESIDENTIAL	\$ 15.32	\$ 2.56	\$ 17.88
067-0700-016-0000	RESIDENTIAL	\$ 15.32	\$ 2.56	\$ 17.88
067-0700-017-0000	RESIDENTIAL	\$ 15.32	\$ 2.56	\$ 17.88
067-0700-018-0000	RESIDENTIAL	\$ 15.32	\$ 2.56	\$ 17.88
067-0700-019-0000	RESIDENTIAL	\$ 15.32	\$ 2.56	\$ 17.88
067-0700-020-0000	RESIDENTIAL	\$ 15.32	\$ 2.56	\$ 17.88
067-0700-021-0000	RESIDENTIAL	\$ 15.32	\$ 2.56	\$ 17.88
067-0700-022-0000	RESIDENTIAL	\$ 15.32	\$ 2.56	\$ 17.88
067-0700-023-0000	RESIDENTIAL	\$ 15.32	\$ 2.56	\$ 17.88
067-0700-024-0000	RESIDENTIAL	\$ 15.32	\$ 2.56	\$ 17.88
067-0700-025-0000	RESIDENTIAL	\$ 15.32	\$ 2.56	\$ 17.88
067-0700-026-0000	RESIDENTIAL	\$ 15.32	\$ 2.56	\$ 17.88
067-0700-027-0000	RESIDENTIAL	\$ 15.32	\$ 2.56	\$ 17.88
067-0700-028-0000	RESIDENTIAL	\$ 15.32	\$ 2.56	\$ 17.88
067-0700-029-0000	RESIDENTIAL	\$ 15.32	\$ 2.56	\$ 17.88
067-0700-030-0000	RESIDENTIAL	\$ 15.32	\$ 2.56	\$ 17.88
067-0700-031-0000	RESIDENTIAL	\$ 15.32	\$ 2.56	\$ 17.88
067-0700-032-0000	RESIDENTIAL	\$ 15.32	\$ 2.56	\$ 17.88
067-0700-033-0000	RESIDENTIAL	\$ 15.32	\$ 2.56	\$ 17.88
067-0700-034-0000	RESIDENTIAL	\$ 15.32	\$ 2.56	\$ 17.88
067-0700-035-0000	RESIDENTIAL	\$ 15.32	\$ 2.56	\$ 17.88

ITEM 10.3.

ATTACHMENT 2
Attachment 2

City of Rancho Cordova
Lighting District No. 2012-1 Exhibit A to the Resolution
Fiscal Year 2026-27 Assessment Roll

APN	District Classification	Street Light Charge	Safety Light Charge	Total Assessment
067-0700-036-0000	RESIDENTIAL	\$ 15.32	\$ 2.56	\$ 17.88
067-0700-037-0000	RESIDENTIAL	\$ 15.32	\$ 2.56	\$ 17.88
067-0700-038-0000	RESIDENTIAL	\$ 15.32	\$ 2.56	\$ 17.88
067-0700-039-0000	RESIDENTIAL	\$ 15.32	\$ 2.56	\$ 17.88
067-0700-040-0000	RESIDENTIAL	\$ 15.32	\$ 2.56	\$ 17.88
067-0700-041-0000	RESIDENTIAL	\$ 15.32	\$ 2.56	\$ 17.88
067-0700-042-0000	RESIDENTIAL	\$ 15.32	\$ 2.56	\$ 17.88
067-0700-043-0000	RESIDENTIAL	\$ 15.32	\$ 2.56	\$ 17.88
067-0700-044-0000	RESIDENTIAL	\$ 15.32	\$ 2.56	\$ 17.88
067-0700-045-0000	RESIDENTIAL	\$ 15.32	\$ 2.56	\$ 17.88
067-0700-046-0000	RESIDENTIAL	\$ 15.32	\$ 2.56	\$ 17.88
067-0700-047-0000	RESIDENTIAL	\$ 15.32	\$ 2.56	\$ 17.88
067-0700-048-0000	RESIDENTIAL	\$ 15.32	\$ 2.56	\$ 17.88
067-0700-049-0000	RESIDENTIAL	\$ 15.32	\$ 2.56	\$ 17.88
067-0700-050-0000	RESIDENTIAL	\$ 15.32	\$ 2.56	\$ 17.88
067-0700-051-0000	RESIDENTIAL	\$ 15.32	\$ 2.56	\$ 17.88
067-0700-052-0000	RESIDENTIAL	\$ 15.32	\$ 2.56	\$ 17.88
067-0700-053-0000	RESIDENTIAL	\$ 15.32	\$ 2.56	\$ 17.88
067-0700-054-0000	RESIDENTIAL	\$ 15.32	\$ 2.56	\$ 17.88
067-0700-055-0000	RESIDENTIAL	\$ 15.32	\$ 2.56	\$ 17.88
067-0700-056-0000	RESIDENTIAL	\$ 15.32	\$ 2.56	\$ 17.88
067-0700-057-0000	RESIDENTIAL	\$ 15.32	\$ 2.56	\$ 17.88
067-0700-058-0000	RESIDENTIAL	\$ 15.32	\$ 2.56	\$ 17.88
067-0700-059-0000	RESIDENTIAL	\$ 15.32	\$ 2.56	\$ 17.88
067-0700-060-0000	RESIDENTIAL	\$ 15.32	\$ 2.56	\$ 17.88
067-0700-061-0000	RESIDENTIAL	\$ 15.32	\$ 2.56	\$ 17.88
067-0700-062-0000	RESIDENTIAL	\$ 15.32	\$ 2.56	\$ 17.88
067-0700-063-0000	RESIDENTIAL	\$ 15.32	\$ 2.56	\$ 17.88
067-0700-064-0000	RESIDENTIAL	\$ 15.32	\$ 2.56	\$ 17.88
067-0700-065-0000	RESIDENTIAL	\$ 15.32	\$ 2.56	\$ 17.88
067-0700-066-0000	RESIDENTIAL	\$ 15.32	\$ 2.56	\$ 17.88
067-0700-067-0000	RESIDENTIAL	\$ 15.32	\$ 2.56	\$ 17.88
067-0700-068-0000	RESIDENTIAL	\$ 15.32	\$ 2.56	\$ 17.88
067-0700-069-0000	RESIDENTIAL	\$ 15.32	\$ 2.56	\$ 17.88
067-0700-070-0000	RESIDENTIAL	\$ 15.32	\$ 2.56	\$ 17.88
067-0700-071-0000	RESIDENTIAL	\$ 15.32	\$ 2.56	\$ 17.88
067-0700-072-0000	RESIDENTIAL	\$ 15.32	\$ 2.56	\$ 17.88
067-0700-073-0000	RESIDENTIAL	\$ 15.32	\$ 2.56	\$ 17.88
067-0700-074-0000	RESIDENTIAL	\$ 15.32	\$ 2.56	\$ 17.88
067-0700-075-0000	RESIDENTIAL	\$ 15.32	\$ 2.56	\$ 17.88
067-0700-076-0000	RESIDENTIAL	\$ 15.32	\$ 2.56	\$ 17.88
067-0700-077-0000	RESIDENTIAL	\$ 15.32	\$ 2.56	\$ 17.88
067-0700-078-0000	RESIDENTIAL	\$ 15.32	\$ 2.56	\$ 17.88
067-0700-079-0000	RESIDENTIAL	\$ 15.32	\$ 2.56	\$ 17.88
067-0700-080-0000	RESIDENTIAL	\$ 15.32	\$ 2.56	\$ 17.88

ITEM 10.3.

ATTACHMENT 2
Attachment 2

City of Rancho Cordova
Lighting District No. 2012-1 Exhibit A to the Resolution
Fiscal Year 2026-27 Assessment Roll

APN	District Classification	Street Light Charge	Safety Light Charge	Total Assessment
067-0700-081-0000	RESIDENTIAL	\$ 15.32	\$ 2.56	\$ 17.88
067-0700-082-0000	RESIDENTIAL	\$ 15.32	\$ 2.56	\$ 17.88
067-0700-083-0000	RESIDENTIAL	\$ 15.32	\$ 2.56	\$ 17.88
067-0700-084-0000	RESIDENTIAL	\$ 15.32	\$ 2.56	\$ 17.88
067-0700-085-0000	RESIDENTIAL	\$ 15.32	\$ 2.56	\$ 17.88
067-0700-086-0000	RESIDENTIAL	\$ 15.32	\$ 2.56	\$ 17.88
067-0700-087-0000	RESIDENTIAL	\$ 15.32	\$ 2.56	\$ 17.88
067-0700-088-0000	RESIDENTIAL	\$ 15.32	\$ 2.56	\$ 17.88
067-0700-089-0000	RESIDENTIAL	\$ 15.32	\$ 2.56	\$ 17.88
067-0700-090-0000	RESIDENTIAL	\$ 15.32	\$ 2.56	\$ 17.88
067-0700-091-0000	RESIDENTIAL	\$ 15.32	\$ 2.56	\$ 17.88
067-0700-092-0000	RESIDENTIAL	\$ 15.32	\$ 2.56	\$ 17.88
067-0700-094-0000	RESIDENTIAL	\$ 15.32	\$ 2.56	\$ 17.88
067-0700-095-0000	RESIDENTIAL	\$ 15.32	\$ 2.56	\$ 17.88
067-0700-096-0000	RESIDENTIAL	\$ 15.32	\$ 2.56	\$ 17.88
067-0700-097-0000	RESIDENTIAL	\$ 15.32	\$ 2.56	\$ 17.88
067-0700-098-0000	RESIDENTIAL	\$ 15.32	\$ 2.56	\$ 17.88
067-0700-099-0000	RESIDENTIAL	\$ 15.32	\$ 2.56	\$ 17.88
067-0710-001-0000	RESIDENTIAL	\$ 15.32	\$ 2.56	\$ 17.88
067-0710-002-0000	RESIDENTIAL	\$ 15.32	\$ 2.56	\$ 17.88
067-0710-003-0000	RESIDENTIAL	\$ 15.32	\$ 2.56	\$ 17.88
067-0710-004-0000	RESIDENTIAL	\$ 15.32	\$ 2.56	\$ 17.88
067-0710-005-0000	RESIDENTIAL	\$ 15.32	\$ 2.56	\$ 17.88
067-0710-006-0000	RESIDENTIAL	\$ 15.32	\$ 2.56	\$ 17.88
067-0710-007-0000	RESIDENTIAL	\$ 15.32	\$ 2.56	\$ 17.88
067-0710-008-0000	RESIDENTIAL	\$ 15.32	\$ 2.56	\$ 17.88
067-0710-009-0000	RESIDENTIAL	\$ 15.32	\$ 2.56	\$ 17.88
067-0710-010-0000	RESIDENTIAL	\$ 15.32	\$ 2.56	\$ 17.88
067-0710-011-0000	RESIDENTIAL	\$ 15.32	\$ 2.56	\$ 17.88
067-0710-012-0000	RESIDENTIAL	\$ 15.32	\$ 2.56	\$ 17.88
067-0710-013-0000	RESIDENTIAL	\$ 15.32	\$ 2.56	\$ 17.88
067-0710-014-0000	RESIDENTIAL	\$ 15.32	\$ 2.56	\$ 17.88
067-0710-015-0000	RESIDENTIAL	\$ 15.32	\$ 2.56	\$ 17.88
067-0710-016-0000	RESIDENTIAL	\$ 15.32	\$ 2.56	\$ 17.88
067-0710-017-0000	RESIDENTIAL	\$ 15.32	\$ 2.56	\$ 17.88
067-0710-018-0000	RESIDENTIAL	\$ 15.32	\$ 2.56	\$ 17.88
067-0710-019-0000	RESIDENTIAL	\$ 15.32	\$ 2.56	\$ 17.88
067-0710-020-0000	RESIDENTIAL	\$ 15.32	\$ 2.56	\$ 17.88
067-0710-021-0000	RESIDENTIAL	\$ 15.32	\$ 2.56	\$ 17.88
067-0710-022-0000	RESIDENTIAL	\$ 15.32	\$ 2.56	\$ 17.88
067-0710-023-0000	RESIDENTIAL	\$ 15.32	\$ 2.56	\$ 17.88
067-0710-024-0000	RESIDENTIAL	\$ 15.32	\$ 2.56	\$ 17.88
067-0710-025-0000	RESIDENTIAL	\$ 15.32	\$ 2.56	\$ 17.88
067-0710-026-0000	RESIDENTIAL	\$ 15.32	\$ 2.56	\$ 17.88
067-0710-027-0000	RESIDENTIAL	\$ 15.32	\$ 2.56	\$ 17.88

ITEM 10.3.

ATTACHMENT 2
Attachment 2

City of Rancho Cordova
Lighting District No. 2012-1 Exhibit A to the Resolution
Fiscal Year 2026-27 Assessment Roll

APN	District Classification	Street Light Charge	Safety Light Charge	Total Assessment
067-0710-028-0000	RESIDENTIAL	\$ 15.32	\$ 2.56	\$ 17.88
067-0710-029-0000	RESIDENTIAL	\$ 15.32	\$ 2.56	\$ 17.88
067-0710-030-0000	RESIDENTIAL	\$ 15.32	\$ 2.56	\$ 17.88
067-0710-031-0000	RESIDENTIAL	\$ 15.32	\$ 2.56	\$ 17.88
067-0710-032-0000	RESIDENTIAL	\$ 15.32	\$ 2.56	\$ 17.88
067-0710-033-0000	RESIDENTIAL	\$ 15.32	\$ 2.56	\$ 17.88
067-0710-034-0000	RESIDENTIAL	\$ 15.32	\$ 2.56	\$ 17.88
067-0710-035-0000	RESIDENTIAL	\$ 15.32	\$ 2.56	\$ 17.88
067-0710-036-0000	RESIDENTIAL	\$ 15.32	\$ 2.56	\$ 17.88
067-0710-037-0000	RESIDENTIAL	\$ 15.32	\$ 2.56	\$ 17.88
067-0710-038-0000	RESIDENTIAL	\$ 15.32	\$ 2.56	\$ 17.88
067-0710-039-0000	RESIDENTIAL	\$ 15.32	\$ 2.56	\$ 17.88
067-0710-040-0000	RESIDENTIAL	\$ 15.32	\$ 2.56	\$ 17.88
067-0710-041-0000	RESIDENTIAL	\$ 15.32	\$ 2.56	\$ 17.88
067-0710-042-0000	RESIDENTIAL	\$ 15.32	\$ 2.56	\$ 17.88
067-0710-043-0000	RESIDENTIAL	\$ 15.32	\$ 2.56	\$ 17.88
067-0710-044-0000	RESIDENTIAL	\$ 15.32	\$ 2.56	\$ 17.88
067-0710-045-0000	RESIDENTIAL	\$ 15.32	\$ 2.56	\$ 17.88
067-0710-046-0000	RESIDENTIAL	\$ 15.32	\$ 2.56	\$ 17.88
067-0710-047-0000	RESIDENTIAL	\$ 15.32	\$ 2.56	\$ 17.88
067-0710-048-0000	RESIDENTIAL	\$ 15.32	\$ 2.56	\$ 17.88
067-0710-049-0000	RESIDENTIAL	\$ 15.32	\$ 2.56	\$ 17.88
067-0710-050-0000	RESIDENTIAL	\$ 15.32	\$ 2.56	\$ 17.88
067-0710-051-0000	RESIDENTIAL	\$ 15.32	\$ 2.56	\$ 17.88
067-0710-052-0000	RESIDENTIAL	\$ 15.32	\$ 2.56	\$ 17.88
067-0710-053-0000	RESIDENTIAL	\$ 15.32	\$ 2.56	\$ 17.88
067-0710-054-0000	RESIDENTIAL	\$ 15.32	\$ 2.56	\$ 17.88
067-0710-055-0000	RESIDENTIAL	\$ 15.32	\$ 2.56	\$ 17.88
067-0710-056-0000	RESIDENTIAL	\$ 15.32	\$ 2.56	\$ 17.88
067-0710-057-0000	RESIDENTIAL	\$ 15.32	\$ 2.56	\$ 17.88
067-0710-058-0000	RESIDENTIAL	\$ 15.32	\$ 2.56	\$ 17.88
067-0710-059-0000	RESIDENTIAL	\$ 15.32	\$ 2.56	\$ 17.88
067-0710-060-0000	RESIDENTIAL	\$ 15.32	\$ 2.56	\$ 17.88
067-0710-061-0000	RESIDENTIAL	\$ 15.32	\$ 2.56	\$ 17.88
067-0710-062-0000	RESIDENTIAL	\$ 15.32	\$ 2.56	\$ 17.88
067-0710-063-0000	RESIDENTIAL	\$ 15.32	\$ 2.56	\$ 17.88
067-0710-064-0000	RESIDENTIAL	\$ 15.32	\$ 2.56	\$ 17.88
067-0710-065-0000	RESIDENTIAL	\$ 15.32	\$ 2.56	\$ 17.88
067-0710-066-0000	RESIDENTIAL	\$ 15.32	\$ 2.56	\$ 17.88
067-0710-067-0000	RESIDENTIAL	\$ 15.32	\$ 2.56	\$ 17.88
067-0710-068-0000	RESIDENTIAL	\$ 15.32	\$ 2.56	\$ 17.88
067-0710-069-0000	RESIDENTIAL	\$ 15.32	\$ 2.56	\$ 17.88
067-0710-070-0000	RESIDENTIAL	\$ 15.32	\$ 2.56	\$ 17.88
067-0710-071-0000	RESIDENTIAL	\$ 15.32	\$ 2.56	\$ 17.88
067-0710-072-0000	RESIDENTIAL	\$ 15.32	\$ 2.56	\$ 17.88

ITEM 10.3.

**City of Rancho Cordova
Lighting District No. 2012-1 Exhibit A to the Resolution
Fiscal Year 2026-27 Assessment Roll**

**ATTACHMENT 2
Attachment 2**

APN	District Classification	Street Light Charge	Safety Light Charge	Total Assessment
067-0710-073-0000	RESIDENTIAL	\$ 15.32	\$ 2.56	\$ 17.88
067-0710-074-0000	RESIDENTIAL	\$ 15.32	\$ 2.56	\$ 17.88
067-0710-075-0000	RESIDENTIAL	\$ 15.32	\$ 2.56	\$ 17.88
067-0710-076-0000	RESIDENTIAL	\$ 15.32	\$ 2.56	\$ 17.88
067-0710-077-0000	RESIDENTIAL	\$ 15.32	\$ 2.56	\$ 17.88
067-0710-078-0000	RESIDENTIAL	\$ 15.32	\$ 2.56	\$ 17.88
067-0710-079-0000	RESIDENTIAL	\$ 15.32	\$ 2.56	\$ 17.88
067-0710-080-0000	RESIDENTIAL	\$ 15.32	\$ 2.56	\$ 17.88
067-0710-081-0000	RESIDENTIAL	\$ 15.32	\$ 2.56	\$ 17.88
067-0710-082-0000	RESIDENTIAL	\$ 15.32	\$ 2.56	\$ 17.88
067-0710-083-0000	RESIDENTIAL	\$ 15.32	\$ 2.56	\$ 17.88
067-0710-084-0000	RESIDENTIAL	\$ 15.32	\$ 2.56	\$ 17.88
067-0710-085-0000	RESIDENTIAL	\$ 15.32	\$ 2.56	\$ 17.88
067-0710-086-0000	RESIDENTIAL	\$ 15.32	\$ 2.56	\$ 17.88
067-0710-087-0000	RESIDENTIAL	\$ 15.32	\$ 2.56	\$ 17.88
067-0710-088-0000	RESIDENTIAL	\$ 15.32	\$ 2.56	\$ 17.88
067-0710-089-0000	RESIDENTIAL	\$ 15.32	\$ 2.56	\$ 17.88
067-0710-090-0000	RESIDENTIAL	\$ 15.32	\$ 2.56	\$ 17.88
067-0710-091-0000	RESIDENTIAL	\$ 15.32	\$ 2.56	\$ 17.88
067-0710-092-0000	RESIDENTIAL	\$ 15.32	\$ 2.56	\$ 17.88
067-0710-093-0000	RESIDENTIAL	\$ 15.32	\$ 2.56	\$ 17.88
067-0710-094-0000	RESIDENTIAL	\$ 15.32	\$ 2.56	\$ 17.88
067-0710-095-0000	RESIDENTIAL	\$ 15.32	\$ 2.56	\$ 17.88
067-0710-096-0000	RESIDENTIAL	\$ 15.32	\$ 2.56	\$ 17.88
067-0710-097-0000	RESIDENTIAL	\$ 15.32	\$ 2.56	\$ 17.88
067-0710-098-0000	RESIDENTIAL	\$ 15.32	\$ 2.56	\$ 17.88
067-0710-099-0000	RESIDENTIAL	\$ 15.32	\$ 2.56	\$ 17.88
067-0710-100-0000	RESIDENTIAL	\$ 15.32	\$ 2.56	\$ 17.88
067-0710-101-0000	RESIDENTIAL	\$ 15.32	\$ 2.56	\$ 17.88
067-0710-102-0000	RESIDENTIAL	\$ 15.32	\$ 2.56	\$ 17.88
067-0710-103-0000	RESIDENTIAL	\$ 15.32	\$ 2.56	\$ 17.88
067-0710-104-0000	RESIDENTIAL	\$ 15.32	\$ 2.56	\$ 17.88
067-0710-105-0000	RESIDENTIAL	\$ 15.32	\$ 2.56	\$ 17.88
067-0710-106-0000	RESIDENTIAL	\$ 15.32	\$ 2.56	\$ 17.88
067-0710-107-0000	RESIDENTIAL	\$ 15.32	\$ 2.56	\$ 17.88
067-0710-108-0000	RESIDENTIAL	\$ 15.32	\$ 2.56	\$ 17.88
067-0710-109-0000	RESIDENTIAL	\$ 15.32	\$ 2.56	\$ 17.88
067-0710-110-0000	RESIDENTIAL	\$ 15.32	\$ 2.56	\$ 17.88
067-0710-111-0000	RESIDENTIAL	\$ 15.32	\$ 2.56	\$ 17.88
067-0720-001-0000	RESIDENTIAL	\$ 15.32	\$ 2.56	\$ 17.88
067-0720-002-0000	RESIDENTIAL	\$ 15.32	\$ 2.56	\$ 17.88
067-0720-003-0000	RESIDENTIAL	\$ 15.32	\$ 2.56	\$ 17.88
067-0720-004-0000	RESIDENTIAL	\$ 15.32	\$ 2.56	\$ 17.88
067-0720-005-0000	RESIDENTIAL	\$ 15.32	\$ 2.56	\$ 17.88
067-0720-006-0000	RESIDENTIAL	\$ 15.32	\$ 2.56	\$ 17.88

ITEM 10.3.

ATTACHMENT 2
Attachment 2

City of Rancho Cordova
Lighting District No. 2012-1 Exhibit A to the Resolution
Fiscal Year 2026-27 Assessment Roll

APN	District Classification	Street Light Charge	Safety Light Charge	Total Assessment
067-0720-007-0000	RESIDENTIAL	\$ 15.32	\$ 2.56	\$ 17.88
067-0720-008-0000	RESIDENTIAL	\$ 15.32	\$ 2.56	\$ 17.88
067-0720-009-0000	RESIDENTIAL	\$ 15.32	\$ 2.56	\$ 17.88
067-0720-010-0000	RESIDENTIAL	\$ 15.32	\$ 2.56	\$ 17.88
067-0720-011-0000	RESIDENTIAL	\$ 15.32	\$ 2.56	\$ 17.88
067-0720-012-0000	RESIDENTIAL	\$ 15.32	\$ 2.56	\$ 17.88
067-0720-013-0000	RESIDENTIAL	\$ 15.32	\$ 2.56	\$ 17.88
067-0720-014-0000	RESIDENTIAL	\$ 15.32	\$ 2.56	\$ 17.88
067-0720-015-0000	RESIDENTIAL	\$ 15.32	\$ 2.56	\$ 17.88
067-0720-016-0000	RESIDENTIAL	\$ 15.32	\$ 2.56	\$ 17.88
067-0720-017-0000	RESIDENTIAL	\$ 15.32	\$ 2.56	\$ 17.88
067-0720-018-0000	RESIDENTIAL	\$ 15.32	\$ 2.56	\$ 17.88
067-0720-019-0000	RESIDENTIAL	\$ 15.32	\$ 2.56	\$ 17.88
067-0720-020-0000	RESIDENTIAL	\$ 15.32	\$ 2.56	\$ 17.88
067-0720-021-0000	RESIDENTIAL	\$ 15.32	\$ 2.56	\$ 17.88
067-0720-022-0000	RESIDENTIAL	\$ 15.32	\$ 2.56	\$ 17.88
067-0720-023-0000	RESIDENTIAL	\$ 15.32	\$ 2.56	\$ 17.88
067-0720-024-0000	RESIDENTIAL	\$ 15.32	\$ 2.56	\$ 17.88
067-0720-025-0000	RESIDENTIAL	\$ 15.32	\$ 2.56	\$ 17.88
067-0720-026-0000	RESIDENTIAL	\$ 15.32	\$ 2.56	\$ 17.88
067-0720-027-0000	RESIDENTIAL	\$ 15.32	\$ 2.56	\$ 17.88
067-0720-028-0000	RESIDENTIAL	\$ 15.32	\$ 2.56	\$ 17.88
067-0720-029-0000	RESIDENTIAL	\$ 15.32	\$ 2.56	\$ 17.88
067-0720-030-0000	RESIDENTIAL	\$ 15.32	\$ 2.56	\$ 17.88
067-0720-031-0000	RESIDENTIAL	\$ 15.32	\$ 2.56	\$ 17.88
067-0720-032-0000	RESIDENTIAL	\$ 15.32	\$ 2.56	\$ 17.88
067-0720-033-0000	RESIDENTIAL	\$ 15.32	\$ 2.56	\$ 17.88
067-0720-034-0000	RESIDENTIAL	\$ 15.32	\$ 2.56	\$ 17.88
067-0720-035-0000	RESIDENTIAL	\$ 15.32	\$ 2.56	\$ 17.88
067-0720-036-0000	RESIDENTIAL	\$ 15.32	\$ 2.56	\$ 17.88
067-0720-037-0000	RESIDENTIAL	\$ 15.32	\$ 2.56	\$ 17.88
067-0720-038-0000	RESIDENTIAL	\$ 15.32	\$ 2.56	\$ 17.88
067-0720-039-0000	RESIDENTIAL	\$ 15.32	\$ 2.56	\$ 17.88
067-0720-040-0000	RESIDENTIAL	\$ 15.32	\$ 2.56	\$ 17.88
067-0720-041-0000	RESIDENTIAL	\$ 15.32	\$ 2.56	\$ 17.88
067-0720-042-0000	RESIDENTIAL	\$ 15.32	\$ 2.56	\$ 17.88
067-0720-043-0000	RESIDENTIAL	\$ 15.32	\$ 2.56	\$ 17.88
067-0720-044-0000	RESIDENTIAL	\$ 15.32	\$ 2.56	\$ 17.88
067-0720-045-0000	RESIDENTIAL	\$ 15.32	\$ 2.56	\$ 17.88
067-0720-046-0000	RESIDENTIAL	\$ 15.32	\$ 2.56	\$ 17.88
067-0720-047-0000	RESIDENTIAL	\$ 15.32	\$ 2.56	\$ 17.88
067-0720-048-0000	RESIDENTIAL	\$ 15.32	\$ 2.56	\$ 17.88
067-0720-049-0000	RESIDENTIAL	\$ 15.32	\$ 2.56	\$ 17.88
067-0720-050-0000	RESIDENTIAL	\$ 15.32	\$ 2.56	\$ 17.88
067-0720-051-0000	RESIDENTIAL	\$ 15.32	\$ 2.56	\$ 17.88

ITEM 10.3.

ATTACHMENT 2
Attachment 2

City of Rancho Cordova
Lighting District No. 2012-1 Exhibit A to the Resolution
Fiscal Year 2026-27 Assessment Roll

APN	District Classification	Street Light Charge	Safety Light Charge	Total Assessment
067-0720-052-0000	RESIDENTIAL	\$ 15.32	\$ 2.56	\$ 17.88
067-0720-053-0000	RESIDENTIAL	\$ 15.32	\$ 2.56	\$ 17.88
067-0720-054-0000	RESIDENTIAL	\$ 15.32	\$ 2.56	\$ 17.88
067-0720-055-0000	RESIDENTIAL	\$ 15.32	\$ 2.56	\$ 17.88
067-0720-056-0000	RESIDENTIAL	\$ 15.32	\$ 2.56	\$ 17.88
067-0720-057-0000	RESIDENTIAL	\$ 15.32	\$ 2.56	\$ 17.88
067-0720-058-0000	RESIDENTIAL	\$ 15.32	\$ 2.56	\$ 17.88
067-0720-059-0000	RESIDENTIAL	\$ 15.32	\$ 2.56	\$ 17.88
067-0720-060-0000	RESIDENTIAL	\$ 15.32	\$ 2.56	\$ 17.88
067-0720-061-0000	RESIDENTIAL	\$ 15.32	\$ 2.56	\$ 17.88
067-0720-062-0000	RESIDENTIAL	\$ 15.32	\$ 2.56	\$ 17.88
067-0720-063-0000	RESIDENTIAL	\$ 15.32	\$ 2.56	\$ 17.88
067-0720-064-0000	RESIDENTIAL	\$ 15.32	\$ 2.56	\$ 17.88
067-0720-065-0000	RESIDENTIAL	\$ 15.32	\$ 2.56	\$ 17.88
067-0720-066-0000	RESIDENTIAL	\$ 15.32	\$ 2.56	\$ 17.88
067-0720-067-0000	RESIDENTIAL	\$ 15.32	\$ 2.56	\$ 17.88
067-0720-068-0000	RESIDENTIAL	\$ 15.32	\$ 2.56	\$ 17.88
067-0720-069-0000	RESIDENTIAL	\$ 15.32	\$ 2.56	\$ 17.88
067-0720-070-0000	RESIDENTIAL	\$ 15.32	\$ 2.56	\$ 17.88
067-0720-071-0000	RESIDENTIAL	\$ 15.32	\$ 2.56	\$ 17.88
067-0720-072-0000	RESIDENTIAL	\$ 15.32	\$ 2.56	\$ 17.88
067-0720-073-0000	RESIDENTIAL	\$ 15.32	\$ 2.56	\$ 17.88
067-0720-074-0000	RESIDENTIAL	\$ 15.32	\$ 2.56	\$ 17.88
067-0720-075-0000	RESIDENTIAL	\$ 15.32	\$ 2.56	\$ 17.88
067-0720-076-0000	RESIDENTIAL	\$ 15.32	\$ 2.56	\$ 17.88
067-0720-077-0000	RESIDENTIAL	\$ 15.32	\$ 2.56	\$ 17.88
067-0720-078-0000	RESIDENTIAL	\$ 15.32	\$ 2.56	\$ 17.88
067-0720-079-0000	RESIDENTIAL	\$ 15.32	\$ 2.56	\$ 17.88
067-0720-080-0000	RESIDENTIAL	\$ 15.32	\$ 2.56	\$ 17.88
067-0720-081-0000	RESIDENTIAL	\$ 15.32	\$ 2.56	\$ 17.88
067-0720-082-0000	RESIDENTIAL	\$ 15.32	\$ 2.56	\$ 17.88
067-0720-083-0000	RESIDENTIAL	\$ 15.32	\$ 2.56	\$ 17.88
067-0720-084-0000	RESIDENTIAL	\$ 15.32	\$ 2.56	\$ 17.88
067-0720-085-0000	RESIDENTIAL	\$ 15.32	\$ 2.56	\$ 17.88
067-0720-086-0000	RESIDENTIAL	\$ 15.32	\$ 2.56	\$ 17.88
067-0720-087-0000	RESIDENTIAL	\$ 15.32	\$ 2.56	\$ 17.88
067-0720-088-0000	RESIDENTIAL	\$ 15.32	\$ 2.56	\$ 17.88
067-0730-001-0000	RESIDENTIAL	\$ 15.32	\$ 2.56	\$ 17.88
067-0730-002-0000	RESIDENTIAL	\$ 15.32	\$ 2.56	\$ 17.88
067-0730-003-0000	RESIDENTIAL	\$ 15.32	\$ 2.56	\$ 17.88
067-0730-004-0000	RESIDENTIAL	\$ 15.32	\$ 2.56	\$ 17.88
067-0730-005-0000	RESIDENTIAL	\$ 15.32	\$ 2.56	\$ 17.88
067-0730-006-0000	RESIDENTIAL	\$ 15.32	\$ 2.56	\$ 17.88
067-0730-007-0000	RESIDENTIAL	\$ 15.32	\$ 2.56	\$ 17.88
067-0730-008-0000	RESIDENTIAL	\$ 15.32	\$ 2.56	\$ 17.88

ITEM 10.3.

ATTACHMENT 2
Attachment 2

City of Rancho Cordova
Lighting District No. 2012-1 Exhibit A to the Resolution
Fiscal Year 2026-27 Assessment Roll

APN	District Classification	Street Light Charge	Safety Light Charge	Total Assessment
067-0730-009-0000	RESIDENTIAL	\$ 15.32	\$ 2.56	\$ 17.88
067-0730-010-0000	RESIDENTIAL	\$ 15.32	\$ 2.56	\$ 17.88
067-0730-011-0000	RESIDENTIAL	\$ 15.32	\$ 2.56	\$ 17.88
067-0730-012-0000	RESIDENTIAL	\$ 15.32	\$ 2.56	\$ 17.88
067-0730-013-0000	RESIDENTIAL	\$ 15.32	\$ 2.56	\$ 17.88
067-0730-014-0000	RESIDENTIAL	\$ 15.32	\$ 2.56	\$ 17.88
067-0730-015-0000	RESIDENTIAL	\$ 15.32	\$ 2.56	\$ 17.88
067-0730-016-0000	RESIDENTIAL	\$ 15.32	\$ 2.56	\$ 17.88
067-0730-017-0000	RESIDENTIAL	\$ 15.32	\$ 2.56	\$ 17.88
067-0730-018-0000	RESIDENTIAL	\$ 15.32	\$ 2.56	\$ 17.88
067-0730-019-0000	RESIDENTIAL	\$ 15.32	\$ 2.56	\$ 17.88
067-0730-020-0000	RESIDENTIAL	\$ 15.32	\$ 2.56	\$ 17.88
067-0730-021-0000	RESIDENTIAL	\$ 15.32	\$ 2.56	\$ 17.88
067-0730-022-0000	RESIDENTIAL	\$ 15.32	\$ 2.56	\$ 17.88
067-0730-023-0000	RESIDENTIAL	\$ 15.32	\$ 2.56	\$ 17.88
067-0730-024-0000	RESIDENTIAL	\$ 15.32	\$ 2.56	\$ 17.88
067-0730-025-0000	RESIDENTIAL	\$ 15.32	\$ 2.56	\$ 17.88
067-0730-026-0000	RESIDENTIAL	\$ 15.32	\$ 2.56	\$ 17.88
067-0730-027-0000	RESIDENTIAL	\$ 15.32	\$ 2.56	\$ 17.88
067-0730-028-0000	RESIDENTIAL	\$ 15.32	\$ 2.56	\$ 17.88
067-0730-029-0000	RESIDENTIAL	\$ 15.32	\$ 2.56	\$ 17.88
067-0730-030-0000	RESIDENTIAL	\$ 15.32	\$ 2.56	\$ 17.88
067-0730-031-0000	RESIDENTIAL	\$ 15.32	\$ 2.56	\$ 17.88
067-0730-032-0000	RESIDENTIAL	\$ 15.32	\$ 2.56	\$ 17.88
067-0730-033-0000	RESIDENTIAL	\$ 15.32	\$ 2.56	\$ 17.88
067-0730-034-0000	RESIDENTIAL	\$ 15.32	\$ 2.56	\$ 17.88
067-0730-035-0000	RESIDENTIAL	\$ 15.32	\$ 2.56	\$ 17.88
067-0730-036-0000	RESIDENTIAL	\$ 15.32	\$ 2.56	\$ 17.88
067-0730-037-0000	RESIDENTIAL	\$ 15.32	\$ 2.56	\$ 17.88
067-0730-038-0000	RESIDENTIAL	\$ 15.32	\$ 2.56	\$ 17.88
067-0730-039-0000	RESIDENTIAL	\$ 15.32	\$ 2.56	\$ 17.88
067-0730-040-0000	RESIDENTIAL	\$ 15.32	\$ 2.56	\$ 17.88
067-0730-041-0000	RESIDENTIAL	\$ 15.32	\$ 2.56	\$ 17.88
067-0730-042-0000	RESIDENTIAL	\$ 15.32	\$ 2.56	\$ 17.88
067-0730-043-0000	RESIDENTIAL	\$ 15.32	\$ 2.56	\$ 17.88
067-0730-044-0000	RESIDENTIAL	\$ 15.32	\$ 2.56	\$ 17.88
067-0730-045-0000	RESIDENTIAL	\$ 15.32	\$ 2.56	\$ 17.88
067-0730-046-0000	RESIDENTIAL	\$ 15.32	\$ 2.56	\$ 17.88
067-0730-047-0000	RESIDENTIAL	\$ 15.32	\$ 2.56	\$ 17.88
067-0730-048-0000	RESIDENTIAL	\$ 15.32	\$ 2.56	\$ 17.88
067-0730-049-0000	RESIDENTIAL	\$ 15.32	\$ 2.56	\$ 17.88
067-0730-050-0000	RESIDENTIAL	\$ 15.32	\$ 2.56	\$ 17.88
067-0730-051-0000	RESIDENTIAL	\$ 15.32	\$ 2.56	\$ 17.88
067-0730-052-0000	RESIDENTIAL	\$ 15.32	\$ 2.56	\$ 17.88
067-0730-053-0000	RESIDENTIAL	\$ 15.32	\$ 2.56	\$ 17.88

ITEM 10.3.

ATTACHMENT 2
Attachment 2

City of Rancho Cordova
Lighting District No. 2012-1 Exhibit A to the Resolution
Fiscal Year 2026-27 Assessment Roll

APN	District Classification	Street Light Charge	Safety Light Charge	Total Assessment
067-0730-054-0000	RESIDENTIAL	\$ 15.32	\$ 2.56	\$ 17.88
067-0730-055-0000	RESIDENTIAL	\$ 15.32	\$ 2.56	\$ 17.88
067-0730-056-0000	RESIDENTIAL	\$ 15.32	\$ 2.56	\$ 17.88
067-0730-057-0000	RESIDENTIAL	\$ 15.32	\$ 2.56	\$ 17.88
067-0730-058-0000	RESIDENTIAL	\$ 15.32	\$ 2.56	\$ 17.88
067-0730-059-0000	RESIDENTIAL	\$ 15.32	\$ 2.56	\$ 17.88
067-0730-060-0000	RESIDENTIAL	\$ 15.32	\$ 2.56	\$ 17.88
067-0730-061-0000	RESIDENTIAL	\$ 15.32	\$ 2.56	\$ 17.88
067-0730-062-0000	RESIDENTIAL	\$ 15.32	\$ 2.56	\$ 17.88
067-0730-063-0000	RESIDENTIAL	\$ 15.32	\$ 2.56	\$ 17.88
067-0730-064-0000	RESIDENTIAL	\$ 15.32	\$ 2.56	\$ 17.88
067-0730-065-0000	RESIDENTIAL	\$ 15.32	\$ 2.56	\$ 17.88
067-0730-066-0000	RESIDENTIAL	\$ 15.32	\$ 2.56	\$ 17.88
067-0730-067-0000	RESIDENTIAL	\$ 15.32	\$ 2.56	\$ 17.88
067-0730-068-0000	RESIDENTIAL	\$ 15.32	\$ 2.56	\$ 17.88
067-0730-069-0000	RESIDENTIAL	\$ 15.32	\$ 2.56	\$ 17.88
067-0730-070-0000	RESIDENTIAL	\$ 15.32	\$ 2.56	\$ 17.88
067-0730-071-0000	RESIDENTIAL	\$ 15.32	\$ 2.56	\$ 17.88
067-0730-072-0000	RESIDENTIAL	\$ 15.32	\$ 2.56	\$ 17.88
067-0730-073-0000	RESIDENTIAL	\$ 15.32	\$ 2.56	\$ 17.88
067-0730-074-0000	RESIDENTIAL	\$ 15.32	\$ 2.56	\$ 17.88
067-0730-075-0000	RESIDENTIAL	\$ 15.32	\$ 2.56	\$ 17.88
067-0730-076-0000	RESIDENTIAL	\$ 15.32	\$ 2.56	\$ 17.88
067-0730-077-0000	RESIDENTIAL	\$ 15.32	\$ 2.56	\$ 17.88
067-0730-078-0000	RESIDENTIAL	\$ 15.32	\$ 2.56	\$ 17.88
067-0730-079-0000	RESIDENTIAL	\$ 15.32	\$ 2.56	\$ 17.88
067-0730-080-0000	RESIDENTIAL	\$ 15.32	\$ 2.56	\$ 17.88
067-0730-081-0000	RESIDENTIAL	\$ 15.32	\$ 2.56	\$ 17.88
067-0730-082-0000	RESIDENTIAL	\$ 15.32	\$ 2.56	\$ 17.88
067-0730-083-0000	RESIDENTIAL	\$ 15.32	\$ 2.56	\$ 17.88
067-0730-084-0000	RESIDENTIAL	\$ 15.32	\$ 2.56	\$ 17.88
067-0730-085-0000	RESIDENTIAL	\$ 15.32	\$ 2.56	\$ 17.88
067-0730-086-0000	RESIDENTIAL	\$ 15.32	\$ 2.56	\$ 17.88
067-0730-087-0000	RESIDENTIAL	\$ 15.32	\$ 2.56	\$ 17.88
067-0730-088-0000	RESIDENTIAL	\$ 15.32	\$ 2.56	\$ 17.88
067-0730-089-0000	RESIDENTIAL	\$ 15.32	\$ 2.56	\$ 17.88
067-0730-090-0000	RESIDENTIAL	\$ 15.32	\$ 2.56	\$ 17.88
067-0730-091-0000	RESIDENTIAL	\$ 15.32	\$ 2.56	\$ 17.88
067-0730-092-0000	RESIDENTIAL	\$ 15.32	\$ 2.56	\$ 17.88
067-0730-093-0000	RESIDENTIAL	\$ 15.32	\$ 2.56	\$ 17.88
067-0730-094-0000	RESIDENTIAL	\$ 15.32	\$ 2.56	\$ 17.88
067-0730-095-0000	RESIDENTIAL	\$ 15.32	\$ 2.56	\$ 17.88
067-0730-096-0000	RESIDENTIAL	\$ 15.32	\$ 2.56	\$ 17.88
067-0730-097-0000	RESIDENTIAL	\$ 15.32	\$ 2.56	\$ 17.88
067-0730-098-0000	RESIDENTIAL	\$ 15.32	\$ 2.56	\$ 17.88

ITEM 10.3.

ATTACHMENT 2
Attachment 2

City of Rancho Cordova
Lighting District No. 2012-1 Exhibit A to the Resolution
Fiscal Year 2026-27 Assessment Roll

APN	District Classification	Street Light Charge	Safety Light Charge	Total Assessment
067-0730-099-0000	RESIDENTIAL	\$ 15.32	\$ 2.56	\$ 17.88
067-0730-100-0000	RESIDENTIAL	\$ 15.32	\$ 2.56	\$ 17.88
067-0730-101-0000	RESIDENTIAL	\$ 15.32	\$ 2.56	\$ 17.88
067-0740-001-0000	RESIDENTIAL	\$ 15.32	\$ 2.56	\$ 17.88
067-0740-002-0000	RESIDENTIAL	\$ 15.32	\$ 2.56	\$ 17.88
067-0740-003-0000	RESIDENTIAL	\$ 15.32	\$ 2.56	\$ 17.88
067-0740-004-0000	RESIDENTIAL	\$ 15.32	\$ 2.56	\$ 17.88
067-0740-005-0000	RESIDENTIAL	\$ 15.32	\$ 2.56	\$ 17.88
067-0740-006-0000	RESIDENTIAL	\$ 15.32	\$ 2.56	\$ 17.88
067-0740-007-0000	RESIDENTIAL	\$ 15.32	\$ 2.56	\$ 17.88
067-0740-008-0000	RESIDENTIAL	\$ 15.32	\$ 2.56	\$ 17.88
067-0740-009-0000	RESIDENTIAL	\$ 15.32	\$ 2.56	\$ 17.88
067-0740-010-0000	RESIDENTIAL	\$ 15.32	\$ 2.56	\$ 17.88
067-0740-011-0000	RESIDENTIAL	\$ 15.32	\$ 2.56	\$ 17.88
067-0740-012-0000	RESIDENTIAL	\$ 15.32	\$ 2.56	\$ 17.88
067-0740-013-0000	RESIDENTIAL	\$ 15.32	\$ 2.56	\$ 17.88
067-0740-014-0000	RESIDENTIAL	\$ 15.32	\$ 2.56	\$ 17.88
067-0740-015-0000	RESIDENTIAL	\$ 15.32	\$ 2.56	\$ 17.88
067-0740-016-0000	RESIDENTIAL	\$ 15.32	\$ 2.56	\$ 17.88
067-0740-017-0000	RESIDENTIAL	\$ 15.32	\$ 2.56	\$ 17.88
067-0740-018-0000	RESIDENTIAL	\$ 15.32	\$ 2.56	\$ 17.88
067-0740-019-0000	RESIDENTIAL	\$ 15.32	\$ 2.56	\$ 17.88
067-0740-020-0000	RESIDENTIAL	\$ 15.32	\$ 2.56	\$ 17.88
067-0740-021-0000	RESIDENTIAL	\$ 15.32	\$ 2.56	\$ 17.88
067-0740-022-0000	RESIDENTIAL	\$ 15.32	\$ 2.56	\$ 17.88
067-0740-023-0000	RESIDENTIAL	\$ 15.32	\$ 2.56	\$ 17.88
067-0740-024-0000	RESIDENTIAL	\$ 15.32	\$ 2.56	\$ 17.88
067-0740-025-0000	RESIDENTIAL	\$ 15.32	\$ 2.56	\$ 17.88
067-0740-026-0000	RESIDENTIAL	\$ 15.32	\$ 2.56	\$ 17.88
067-0740-027-0000	RESIDENTIAL	\$ 15.32	\$ 2.56	\$ 17.88
067-0740-028-0000	RESIDENTIAL	\$ 15.32	\$ 2.56	\$ 17.88
067-0740-029-0000	RESIDENTIAL	\$ 15.32	\$ 2.56	\$ 17.88
067-0740-030-0000	RESIDENTIAL	\$ 15.32	\$ 2.56	\$ 17.88
067-0740-031-0000	RESIDENTIAL	\$ 15.32	\$ 2.56	\$ 17.88
067-0740-032-0000	RESIDENTIAL	\$ 15.32	\$ 2.56	\$ 17.88
067-0740-033-0000	RESIDENTIAL	\$ 15.32	\$ 2.56	\$ 17.88
067-0740-034-0000	RESIDENTIAL	\$ 15.32	\$ 2.56	\$ 17.88
067-0740-035-0000	RESIDENTIAL	\$ 15.32	\$ 2.56	\$ 17.88
067-0740-036-0000	RESIDENTIAL	\$ 15.32	\$ 2.56	\$ 17.88
067-0740-037-0000	RESIDENTIAL	\$ 15.32	\$ 2.56	\$ 17.88
067-0740-038-0000	RESIDENTIAL	\$ 15.32	\$ 2.56	\$ 17.88
067-0740-039-0000	RESIDENTIAL	\$ 15.32	\$ 2.56	\$ 17.88
067-0740-040-0000	RESIDENTIAL	\$ 15.32	\$ 2.56	\$ 17.88
067-0740-041-0000	RESIDENTIAL	\$ 15.32	\$ 2.56	\$ 17.88
067-0740-042-0000	RESIDENTIAL	\$ 15.32	\$ 2.56	\$ 17.88

ITEM 10.3.

ATTACHMENT 2
Attachment 2

City of Rancho Cordova
Lighting District No. 2012-1 Exhibit A to the Resolution
Fiscal Year 2026-27 Assessment Roll

APN	District Classification	Street Light Charge	Safety Light Charge	Total Assessment
067-0740-043-0000	RESIDENTIAL	\$ 15.32	\$ 2.56	\$ 17.88
067-0740-044-0000	RESIDENTIAL	\$ 15.32	\$ 2.56	\$ 17.88
067-0740-045-0000	RESIDENTIAL	\$ 15.32	\$ 2.56	\$ 17.88
067-0740-046-0000	RESIDENTIAL	\$ 15.32	\$ 2.56	\$ 17.88
067-0740-047-0000	RESIDENTIAL	\$ 15.32	\$ 2.56	\$ 17.88
067-0740-048-0000	RESIDENTIAL	\$ 15.32	\$ 2.56	\$ 17.88
067-0750-004-0000	RESIDENTIAL	\$ 15.32	\$ 2.56	\$ 17.88
067-0750-005-0000	RESIDENTIAL	\$ 15.32	\$ 2.56	\$ 17.88
067-0750-006-0000	RESIDENTIAL	\$ 15.32	\$ 2.56	\$ 17.88
067-0750-007-0000	RESIDENTIAL	\$ 15.32	\$ 2.56	\$ 17.88
067-0750-008-0000	RESIDENTIAL	\$ 15.32	\$ 2.56	\$ 17.88
067-0750-009-0000	RESIDENTIAL	\$ 15.32	\$ 2.56	\$ 17.88
067-0750-010-0000	RESIDENTIAL	\$ 15.32	\$ 2.56	\$ 17.88
067-0750-011-0000	RESIDENTIAL	\$ 15.32	\$ 2.56	\$ 17.88
067-0750-012-0000	RESIDENTIAL	\$ 15.32	\$ 2.56	\$ 17.88
067-0750-013-0000	RESIDENTIAL	\$ 15.32	\$ 2.56	\$ 17.88
067-0750-014-0000	RESIDENTIAL	\$ 15.32	\$ 2.56	\$ 17.88
067-0750-015-0000	RESIDENTIAL	\$ 15.32	\$ 2.56	\$ 17.88
067-0750-016-0000	RESIDENTIAL	\$ 15.32	\$ 2.56	\$ 17.88
067-0750-017-0000	RESIDENTIAL	\$ 15.32	\$ 2.56	\$ 17.88
067-0750-018-0000	RESIDENTIAL	\$ 15.32	\$ 2.56	\$ 17.88
067-0750-019-0000	RESIDENTIAL	\$ 15.32	\$ 2.56	\$ 17.88
067-0750-020-0000	RESIDENTIAL	\$ 15.32	\$ 2.56	\$ 17.88
067-0750-021-0000	RESIDENTIAL	\$ 15.32	\$ 2.56	\$ 17.88
067-0750-022-0000	RESIDENTIAL	\$ 15.32	\$ 2.56	\$ 17.88
067-0750-023-0000	RESIDENTIAL	\$ 15.32	\$ 2.56	\$ 17.88
067-0750-024-0000	RESIDENTIAL	\$ 15.32	\$ 2.56	\$ 17.88
067-0750-025-0000	RESIDENTIAL	\$ 15.32	\$ 2.56	\$ 17.88
067-0750-026-0000	RESIDENTIAL	\$ 15.32	\$ 2.56	\$ 17.88
067-0750-027-0000	RESIDENTIAL	\$ 15.32	\$ 2.56	\$ 17.88
067-0750-028-0000	RESIDENTIAL	\$ 15.32	\$ 2.56	\$ 17.88
067-0750-029-0000	RESIDENTIAL	\$ 15.32	\$ 2.56	\$ 17.88
067-0750-030-0000	RESIDENTIAL	\$ 15.32	\$ 2.56	\$ 17.88
067-0750-031-0000	RESIDENTIAL	\$ 15.32	\$ 2.56	\$ 17.88
067-0750-032-0000	RESIDENTIAL	\$ 15.32	\$ 2.56	\$ 17.88
067-0750-033-0000	RESIDENTIAL	\$ 15.32	\$ 2.56	\$ 17.88
067-0750-034-0000	RESIDENTIAL	\$ 15.32	\$ 2.56	\$ 17.88
067-0750-035-0000	RESIDENTIAL	\$ 15.32	\$ 2.56	\$ 17.88
067-0750-036-0000	RESIDENTIAL	\$ 15.32	\$ 2.56	\$ 17.88
067-0750-037-0000	RESIDENTIAL	\$ 15.32	\$ 2.56	\$ 17.88
067-0750-038-0000	RESIDENTIAL	\$ 15.32	\$ 2.56	\$ 17.88
067-0750-039-0000	RESIDENTIAL	\$ 15.32	\$ 2.56	\$ 17.88
067-0750-040-0000	RESIDENTIAL	\$ 15.32	\$ 2.56	\$ 17.88
067-0750-041-0000	RESIDENTIAL	\$ 15.32	\$ 2.56	\$ 17.88
067-0750-042-0000	RESIDENTIAL	\$ 15.32	\$ 2.56	\$ 17.88

ITEM 10.3.

ATTACHMENT 2
Attachment 2

City of Rancho Cordova
Lighting District No. 2012-1 Exhibit A to the Resolution
Fiscal Year 2026-27 Assessment Roll

APN	District Classification	Street Light Charge	Safety Light Charge	Total Assessment
067-0750-043-0000	RESIDENTIAL	\$ 15.32	\$ 2.56	\$ 17.88
067-0750-044-0000	RESIDENTIAL	\$ 15.32	\$ 2.56	\$ 17.88
067-0750-045-0000	RESIDENTIAL	\$ 15.32	\$ 2.56	\$ 17.88
067-0750-046-0000	RESIDENTIAL	\$ 15.32	\$ 2.56	\$ 17.88
067-0750-047-0000	RESIDENTIAL	\$ 15.32	\$ 2.56	\$ 17.88
067-0750-048-0000	RESIDENTIAL	\$ 15.32	\$ 2.56	\$ 17.88
067-0750-049-0000	RESIDENTIAL	\$ 15.32	\$ 2.56	\$ 17.88
067-0750-050-0000	RESIDENTIAL	\$ 15.32	\$ 2.56	\$ 17.88
067-0750-051-0000	RESIDENTIAL	\$ 15.32	\$ 2.56	\$ 17.88
067-0750-052-0000	RESIDENTIAL	\$ 15.32	\$ 2.56	\$ 17.88
067-0750-053-0000	RESIDENTIAL	\$ 15.32	\$ 2.56	\$ 17.88
067-0750-054-0000	RESIDENTIAL	\$ 15.32	\$ 2.56	\$ 17.88
067-0750-055-0000	RESIDENTIAL	\$ 15.32	\$ 2.56	\$ 17.88
067-0750-056-0000	RESIDENTIAL	\$ 15.32	\$ 2.56	\$ 17.88
067-0750-057-0000	RESIDENTIAL	\$ 15.32	\$ 2.56	\$ 17.88
067-0750-058-0000	RESIDENTIAL	\$ 15.32	\$ 2.56	\$ 17.88
067-0750-059-0000	RESIDENTIAL	\$ 15.32	\$ 2.56	\$ 17.88
067-0750-060-0000	RESIDENTIAL	\$ 15.32	\$ 2.56	\$ 17.88
067-0750-061-0000	RESIDENTIAL	\$ 15.32	\$ 2.56	\$ 17.88
067-0750-062-0000	RESIDENTIAL	\$ 15.32	\$ 2.56	\$ 17.88
067-0750-063-0000	RESIDENTIAL	\$ 15.32	\$ 2.56	\$ 17.88
067-0750-064-0000	RESIDENTIAL	\$ 15.32	\$ 2.56	\$ 17.88
067-0750-065-0000	RESIDENTIAL	\$ 15.32	\$ 2.56	\$ 17.88
067-0750-066-0000	RESIDENTIAL	\$ 15.32	\$ 2.56	\$ 17.88
067-0750-067-0000	RESIDENTIAL	\$ 15.32	\$ 2.56	\$ 17.88
067-0750-068-0000	RESIDENTIAL	\$ 15.32	\$ 2.56	\$ 17.88
067-0750-069-0000	RESIDENTIAL	\$ 15.32	\$ 2.56	\$ 17.88
067-0750-070-0000	RESIDENTIAL	\$ 15.32	\$ 2.56	\$ 17.88
067-0750-071-0000	RESIDENTIAL	\$ 15.32	\$ 2.56	\$ 17.88
067-0760-001-0000	RESIDENTIAL	\$ 15.32	\$ 2.56	\$ 17.88
067-0760-002-0000	RESIDENTIAL	\$ 15.32	\$ 2.56	\$ 17.88
067-0760-003-0000	RESIDENTIAL	\$ 15.32	\$ 2.56	\$ 17.88
067-0760-004-0000	RESIDENTIAL	\$ 15.32	\$ 2.56	\$ 17.88
067-0760-005-0000	RESIDENTIAL	\$ 15.32	\$ 2.56	\$ 17.88
067-0760-006-0000	RESIDENTIAL	\$ 15.32	\$ 2.56	\$ 17.88
067-0760-007-0000	RESIDENTIAL	\$ 15.32	\$ 2.56	\$ 17.88
067-0760-008-0000	RESIDENTIAL	\$ 15.32	\$ 2.56	\$ 17.88
067-0760-009-0000	RESIDENTIAL	\$ 15.32	\$ 2.56	\$ 17.88
067-0760-010-0000	RESIDENTIAL	\$ 15.32	\$ 2.56	\$ 17.88
067-0760-011-0000	RESIDENTIAL	\$ 15.32	\$ 2.56	\$ 17.88
067-0760-012-0000	RESIDENTIAL	\$ 15.32	\$ 2.56	\$ 17.88
067-0760-013-0000	RESIDENTIAL	\$ 15.32	\$ 2.56	\$ 17.88
067-0760-014-0000	RESIDENTIAL	\$ 15.32	\$ 2.56	\$ 17.88
067-0760-015-0000	RESIDENTIAL	\$ 15.32	\$ 2.56	\$ 17.88
067-0760-016-0000	RESIDENTIAL	\$ 15.32	\$ 2.56	\$ 17.88

ITEM 10.3.

ATTACHMENT 2
Attachment 2

City of Rancho Cordova
Lighting District No. 2012-1 Exhibit A to the Resolution
Fiscal Year 2026-27 Assessment Roll

APN	District Classification	Street Light Charge	Safety Light Charge	Total Assessment
067-0760-017-0000	RESIDENTIAL	\$ 15.32	\$ 2.56	\$ 17.88
067-0760-018-0000	RESIDENTIAL	\$ 15.32	\$ 2.56	\$ 17.88
067-0760-019-0000	RESIDENTIAL	\$ 15.32	\$ 2.56	\$ 17.88
067-0760-020-0000	RESIDENTIAL	\$ 15.32	\$ 2.56	\$ 17.88
067-0760-021-0000	RESIDENTIAL	\$ 15.32	\$ 2.56	\$ 17.88
067-0760-022-0000	RESIDENTIAL	\$ 15.32	\$ 2.56	\$ 17.88
067-0760-023-0000	RESIDENTIAL	\$ 15.32	\$ 2.56	\$ 17.88
067-0760-024-0000	RESIDENTIAL	\$ 15.32	\$ 2.56	\$ 17.88
067-0760-025-0000	RESIDENTIAL	\$ 15.32	\$ 2.56	\$ 17.88
067-0760-026-0000	RESIDENTIAL	\$ 15.32	\$ 2.56	\$ 17.88
067-0760-027-0000	RESIDENTIAL	\$ 15.32	\$ 2.56	\$ 17.88
067-0760-028-0000	RESIDENTIAL	\$ 15.32	\$ 2.56	\$ 17.88
067-0760-029-0000	RESIDENTIAL	\$ 15.32	\$ 2.56	\$ 17.88
067-0760-030-0000	RESIDENTIAL	\$ 15.32	\$ 2.56	\$ 17.88
067-0760-031-0000	RESIDENTIAL	\$ 15.32	\$ 2.56	\$ 17.88
067-0760-032-0000	RESIDENTIAL	\$ 15.32	\$ 2.56	\$ 17.88
067-0760-033-0000	RESIDENTIAL	\$ 15.32	\$ 2.56	\$ 17.88
067-0760-034-0000	RESIDENTIAL	\$ 15.32	\$ 2.56	\$ 17.88
067-0760-035-0000	RESIDENTIAL	\$ 15.32	\$ 2.56	\$ 17.88
067-0760-036-0000	RESIDENTIAL	\$ 15.32	\$ 2.56	\$ 17.88
067-0760-037-0000	RESIDENTIAL	\$ 15.32	\$ 2.56	\$ 17.88
067-0760-038-0000	RESIDENTIAL	\$ 15.32	\$ 2.56	\$ 17.88
067-0760-039-0000	RESIDENTIAL	\$ 15.32	\$ 2.56	\$ 17.88
067-0760-040-0000	RESIDENTIAL	\$ 15.32	\$ 2.56	\$ 17.88
067-0760-041-0000	RESIDENTIAL	\$ 15.32	\$ 2.56	\$ 17.88
067-0760-042-0000	RESIDENTIAL	\$ 15.32	\$ 2.56	\$ 17.88
067-0760-043-0000	RESIDENTIAL	\$ 15.32	\$ 2.56	\$ 17.88
067-0760-044-0000	RESIDENTIAL	\$ 15.32	\$ 2.56	\$ 17.88
067-0760-045-0000	RESIDENTIAL	\$ 15.32	\$ 2.56	\$ 17.88
067-0760-046-0000	RESIDENTIAL	\$ 15.32	\$ 2.56	\$ 17.88
067-0760-047-0000	RESIDENTIAL	\$ 15.32	\$ 2.56	\$ 17.88
067-0760-048-0000	RESIDENTIAL	\$ 15.32	\$ 2.56	\$ 17.88
067-0760-049-0000	RESIDENTIAL	\$ 15.32	\$ 2.56	\$ 17.88
067-0760-050-0000	RESIDENTIAL	\$ 15.32	\$ 2.56	\$ 17.88
067-0760-051-0000	RESIDENTIAL	\$ 15.32	\$ 2.56	\$ 17.88
067-0760-052-0000	RESIDENTIAL	\$ 15.32	\$ 2.56	\$ 17.88
067-0760-053-0000	RESIDENTIAL	\$ 15.32	\$ 2.56	\$ 17.88
067-0760-054-0000	RESIDENTIAL	\$ 15.32	\$ 2.56	\$ 17.88
067-0760-055-0000	RESIDENTIAL	\$ 15.32	\$ 2.56	\$ 17.88
067-0760-056-0000	RESIDENTIAL	\$ 15.32	\$ 2.56	\$ 17.88
067-0760-057-0000	RESIDENTIAL	\$ 15.32	\$ 2.56	\$ 17.88
067-0760-058-0000	RESIDENTIAL	\$ 15.32	\$ 2.56	\$ 17.88
067-0760-059-0000	RESIDENTIAL	\$ 15.32	\$ 2.56	\$ 17.88
067-0760-060-0000	RESIDENTIAL	\$ 15.32	\$ 2.56	\$ 17.88
067-0760-061-0000	RESIDENTIAL	\$ 15.32	\$ 2.56	\$ 17.88

ITEM 10.3.

ATTACHMENT 2
Attachment 2

City of Rancho Cordova
Lighting District No. 2012-1 Exhibit A to the Resolution
Fiscal Year 2026-27 Assessment Roll

APN	District Classification	Street Light Charge	Safety Light Charge	Total Assessment
067-0760-062-0000	RESIDENTIAL	\$ 15.32	\$ 2.56	\$ 17.88
067-0760-063-0000	RESIDENTIAL	\$ 15.32	\$ 2.56	\$ 17.88
067-0760-064-0000	RESIDENTIAL	\$ 15.32	\$ 2.56	\$ 17.88
067-0760-065-0000	RESIDENTIAL	\$ 15.32	\$ 2.56	\$ 17.88
067-0760-066-0000	RESIDENTIAL	\$ 15.32	\$ 2.56	\$ 17.88
067-0760-067-0000	RESIDENTIAL	\$ 15.32	\$ 2.56	\$ 17.88
067-0760-068-0000	RESIDENTIAL	\$ 15.32	\$ 2.56	\$ 17.88
067-0760-069-0000	RESIDENTIAL	\$ 15.32	\$ 2.56	\$ 17.88
067-0760-070-0000	RESIDENTIAL	\$ 15.32	\$ 2.56	\$ 17.88
067-0760-071-0000	RESIDENTIAL	\$ 15.32	\$ 2.56	\$ 17.88
067-0760-072-0000	RESIDENTIAL	\$ 15.32	\$ 2.56	\$ 17.88
067-0760-073-0000	RESIDENTIAL	\$ 15.32	\$ 2.56	\$ 17.88
067-0760-074-0000	RESIDENTIAL	\$ 15.32	\$ 2.56	\$ 17.88
067-0760-075-0000	RESIDENTIAL	\$ 15.32	\$ 2.56	\$ 17.88
067-0760-076-0000	RESIDENTIAL	\$ 15.32	\$ 2.56	\$ 17.88
067-0760-077-0000	RESIDENTIAL	\$ 15.32	\$ 2.56	\$ 17.88
067-0760-078-0000	RESIDENTIAL	\$ 15.32	\$ 2.56	\$ 17.88
067-0760-079-0000	RESIDENTIAL	\$ 15.32	\$ 2.56	\$ 17.88
067-0760-080-0000	RESIDENTIAL	\$ 15.32	\$ 2.56	\$ 17.88
067-0760-081-0000	RESIDENTIAL	\$ 15.32	\$ 2.56	\$ 17.88
067-0760-082-0000	RESIDENTIAL	\$ 15.32	\$ 2.56	\$ 17.88
067-0770-001-0000	RESIDENTIAL	\$ 15.32	\$ 2.56	\$ 17.88
067-0770-002-0000	RESIDENTIAL	\$ 15.32	\$ 2.56	\$ 17.88
067-0770-003-0000	RESIDENTIAL	\$ 15.32	\$ 2.56	\$ 17.88
067-0770-004-0000	RESIDENTIAL	\$ 15.32	\$ 2.56	\$ 17.88
067-0770-005-0000	RESIDENTIAL	\$ 15.32	\$ 2.56	\$ 17.88
067-0770-006-0000	RESIDENTIAL	\$ 15.32	\$ 2.56	\$ 17.88
067-0770-007-0000	RESIDENTIAL	\$ 15.32	\$ 2.56	\$ 17.88
067-0770-008-0000	RESIDENTIAL	\$ 15.32	\$ 2.56	\$ 17.88
067-0770-009-0000	RESIDENTIAL	\$ 15.32	\$ 2.56	\$ 17.88
067-0770-010-0000	RESIDENTIAL	\$ 15.32	\$ 2.56	\$ 17.88
067-0770-011-0000	RESIDENTIAL	\$ 15.32	\$ 2.56	\$ 17.88
067-0770-012-0000	RESIDENTIAL	\$ 15.32	\$ 2.56	\$ 17.88
067-0770-013-0000	RESIDENTIAL	\$ 15.32	\$ 2.56	\$ 17.88
067-0770-014-0000	RESIDENTIAL	\$ 15.32	\$ 2.56	\$ 17.88
067-0770-015-0000	RESIDENTIAL	\$ 15.32	\$ 2.56	\$ 17.88
067-0770-016-0000	RESIDENTIAL	\$ 15.32	\$ 2.56	\$ 17.88
067-0770-017-0000	RESIDENTIAL	\$ 15.32	\$ 2.56	\$ 17.88
067-0770-018-0000	RESIDENTIAL	\$ 15.32	\$ 2.56	\$ 17.88
067-0770-019-0000	RESIDENTIAL	\$ 15.32	\$ 2.56	\$ 17.88
067-0770-020-0000	RESIDENTIAL	\$ 15.32	\$ 2.56	\$ 17.88
067-0770-021-0000	RESIDENTIAL	\$ 15.32	\$ 2.56	\$ 17.88
067-0770-022-0000	RESIDENTIAL	\$ 15.32	\$ 2.56	\$ 17.88
067-0770-023-0000	RESIDENTIAL	\$ 15.32	\$ 2.56	\$ 17.88
067-0770-024-0000	RESIDENTIAL	\$ 15.32	\$ 2.56	\$ 17.88

ITEM 10.3.

ATTACHMENT 2
Attachment 2

City of Rancho Cordova
Lighting District No. 2012-1 Exhibit A to the Resolution
Fiscal Year 2026-27 Assessment Roll

APN	District Classification	Street Light Charge	Safety Light Charge	Total Assessment
067-0770-025-0000	RESIDENTIAL	\$ 15.32	\$ 2.56	\$ 17.88
067-0770-026-0000	RESIDENTIAL	\$ 15.32	\$ 2.56	\$ 17.88
067-0770-027-0000	RESIDENTIAL	\$ 15.32	\$ 2.56	\$ 17.88
067-0770-028-0000	RESIDENTIAL	\$ 15.32	\$ 2.56	\$ 17.88
067-0770-029-0000	RESIDENTIAL	\$ 15.32	\$ 2.56	\$ 17.88
067-0770-030-0000	RESIDENTIAL	\$ 15.32	\$ 2.56	\$ 17.88
067-0770-031-0000	RESIDENTIAL	\$ 15.32	\$ 2.56	\$ 17.88
067-0770-032-0000	RESIDENTIAL	\$ 15.32	\$ 2.56	\$ 17.88
067-0770-033-0000	RESIDENTIAL	\$ 15.32	\$ 2.56	\$ 17.88
067-0770-034-0000	RESIDENTIAL	\$ 15.32	\$ 2.56	\$ 17.88
067-0770-035-0000	RESIDENTIAL	\$ 15.32	\$ 2.56	\$ 17.88
067-0770-036-0000	RESIDENTIAL	\$ 15.32	\$ 2.56	\$ 17.88
067-0770-037-0000	RESIDENTIAL	\$ 15.32	\$ 2.56	\$ 17.88
067-0770-038-0000	RESIDENTIAL	\$ 15.32	\$ 2.56	\$ 17.88
067-0770-039-0000	RESIDENTIAL	\$ 15.32	\$ 2.56	\$ 17.88
067-0770-040-0000	RESIDENTIAL	\$ 15.32	\$ 2.56	\$ 17.88
067-0770-041-0000	RESIDENTIAL	\$ 15.32	\$ 2.56	\$ 17.88
067-0770-042-0000	RESIDENTIAL	\$ 15.32	\$ 2.56	\$ 17.88
067-0770-043-0000	RESIDENTIAL	\$ 15.32	\$ 2.56	\$ 17.88
067-0770-044-0000	RESIDENTIAL	\$ 15.32	\$ 2.56	\$ 17.88
067-0770-045-0000	RESIDENTIAL	\$ 15.32	\$ 2.56	\$ 17.88
067-0770-046-0000	RESIDENTIAL	\$ 15.32	\$ 2.56	\$ 17.88
067-0770-047-0000	RESIDENTIAL	\$ 15.32	\$ 2.56	\$ 17.88
067-0770-048-0000	RESIDENTIAL	\$ 15.32	\$ 2.56	\$ 17.88
067-0770-049-0000	RESIDENTIAL	\$ 15.32	\$ 2.56	\$ 17.88
067-0770-050-0000	RESIDENTIAL	\$ 15.32	\$ 2.56	\$ 17.88
067-0770-051-0000	RESIDENTIAL	\$ 15.32	\$ 2.56	\$ 17.88
067-0770-052-0000	RESIDENTIAL	\$ 15.32	\$ 2.56	\$ 17.88
067-0770-053-0000	RESIDENTIAL	\$ 15.32	\$ 2.56	\$ 17.88
067-0770-054-0000	RESIDENTIAL	\$ 15.32	\$ 2.56	\$ 17.88
067-0770-055-0000	RESIDENTIAL	\$ 15.32	\$ 2.56	\$ 17.88
067-0770-056-0000	RESIDENTIAL	\$ 15.32	\$ 2.56	\$ 17.88
067-0770-057-0000	RESIDENTIAL	\$ 15.32	\$ 2.56	\$ 17.88
067-0770-058-0000	RESIDENTIAL	\$ 15.32	\$ 2.56	\$ 17.88
067-0770-059-0000	RESIDENTIAL	\$ 15.32	\$ 2.56	\$ 17.88
067-0770-060-0000	RESIDENTIAL	\$ 15.32	\$ 2.56	\$ 17.88
067-0770-061-0000	RESIDENTIAL	\$ 15.32	\$ 2.56	\$ 17.88
067-0770-062-0000	RESIDENTIAL	\$ 15.32	\$ 2.56	\$ 17.88
067-0770-063-0000	RESIDENTIAL	\$ 15.32	\$ 2.56	\$ 17.88
067-0770-064-0000	RESIDENTIAL	\$ 15.32	\$ 2.56	\$ 17.88
067-0770-065-0000	RESIDENTIAL	\$ 15.32	\$ 2.56	\$ 17.88
067-0770-066-0000	RESIDENTIAL	\$ 15.32	\$ 2.56	\$ 17.88
067-0770-067-0000	RESIDENTIAL	\$ 15.32	\$ 2.56	\$ 17.88
067-0770-068-0000	RESIDENTIAL	\$ 15.32	\$ 2.56	\$ 17.88
067-0770-069-0000	RESIDENTIAL	\$ 15.32	\$ 2.56	\$ 17.88

ITEM 10.3.

ATTACHMENT 2
Attachment 2

City of Rancho Cordova
Lighting District No. 2012-1 Exhibit A to the Resolution
Fiscal Year 2026-27 Assessment Roll

APN	District Classification	Street Light Charge	Safety Light Charge	Total Assessment
067-0770-070-0000	RESIDENTIAL	\$ 15.32	\$ 2.56	\$ 17.88
067-0770-071-0000	RESIDENTIAL	\$ 15.32	\$ 2.56	\$ 17.88
067-0770-072-0000	RESIDENTIAL	\$ 15.32	\$ 2.56	\$ 17.88
067-0770-073-0000	RESIDENTIAL	\$ 15.32	\$ 2.56	\$ 17.88
067-0770-074-0000	RESIDENTIAL	\$ 15.32	\$ 2.56	\$ 17.88
067-0770-075-0000	RESIDENTIAL	\$ 15.32	\$ 2.56	\$ 17.88
067-0770-076-0000	RESIDENTIAL	\$ 15.32	\$ 2.56	\$ 17.88
067-0770-077-0000	RESIDENTIAL	\$ 15.32	\$ 2.56	\$ 17.88
067-0770-078-0000	RESIDENTIAL	\$ 15.32	\$ 2.56	\$ 17.88
067-0770-079-0000	RESIDENTIAL	\$ 15.32	\$ 2.56	\$ 17.88
067-0770-080-0000	RESIDENTIAL	\$ 15.32	\$ 2.56	\$ 17.88
067-0770-081-0000	RESIDENTIAL	\$ 15.32	\$ 2.56	\$ 17.88
067-0770-082-0000	RESIDENTIAL	\$ 15.32	\$ 2.56	\$ 17.88
067-0770-083-0000	RESIDENTIAL	\$ 15.32	\$ 2.56	\$ 17.88
067-0770-084-0000	RESIDENTIAL	\$ 15.32	\$ 2.56	\$ 17.88
067-0770-085-0000	RESIDENTIAL	\$ 15.32	\$ 2.56	\$ 17.88
067-0770-086-0000	RESIDENTIAL	\$ 15.32	\$ 2.56	\$ 17.88
067-0770-087-0000	RESIDENTIAL	\$ 15.32	\$ 2.56	\$ 17.88
067-0770-088-0000	RESIDENTIAL	\$ 15.32	\$ 2.56	\$ 17.88
067-0770-089-0000	RESIDENTIAL	\$ 15.32	\$ 2.56	\$ 17.88
067-0770-090-0000	RESIDENTIAL	\$ 15.32	\$ 2.56	\$ 17.88
067-0770-091-0000	RESIDENTIAL	\$ 15.32	\$ 2.56	\$ 17.88
067-0770-092-0000	RESIDENTIAL	\$ 15.32	\$ 2.56	\$ 17.88
067-0770-093-0000	RESIDENTIAL	\$ 15.32	\$ 2.56	\$ 17.88
067-0770-094-0000	RESIDENTIAL	\$ 15.32	\$ 2.56	\$ 17.88
067-0770-095-0000	RESIDENTIAL	\$ 15.32	\$ 2.56	\$ 17.88
067-0770-096-0000	RESIDENTIAL	\$ 15.32	\$ 2.56	\$ 17.88
067-0770-097-0000	RESIDENTIAL	\$ 15.32	\$ 2.56	\$ 17.88
067-0770-098-0000	RESIDENTIAL	\$ 15.32	\$ 2.56	\$ 17.88
067-0770-099-0000	RESIDENTIAL	\$ 15.32	\$ 2.56	\$ 17.88
067-0780-011-0000	SAFETY LIGHTS ONLY	\$ 0.00	\$ 2.56	\$ 2.56
067-0780-014-0000	NONRES	\$ 344.85	\$ 2.56	\$ 347.40
067-0780-026-0000	SAFETY LIGHTS ONLY	\$ 0.00	\$ 2.56	\$ 2.56
067-0790-008-0000	NONRES	\$ 207.82	\$ 2.56	\$ 210.38
067-0790-009-0000	SAFETY LIGHTS ONLY	\$ 0.00	\$ 2.56	\$ 2.56
067-0790-010-0000	SAFETY LIGHTS ONLY	\$ 0.00	\$ 2.56	\$ 2.56
067-0800-001-0000	RESIDENTIAL	\$ 15.32	\$ 2.56	\$ 17.88
067-0800-002-0000	RESIDENTIAL	\$ 15.32	\$ 2.56	\$ 17.88
067-0800-003-0000	RESIDENTIAL	\$ 15.32	\$ 2.56	\$ 17.88
067-0800-004-0000	RESIDENTIAL	\$ 15.32	\$ 2.56	\$ 17.88
067-0800-005-0000	RESIDENTIAL	\$ 15.32	\$ 2.56	\$ 17.88
067-0800-006-0000	RESIDENTIAL	\$ 15.32	\$ 2.56	\$ 17.88
067-0800-007-0000	RESIDENTIAL	\$ 15.32	\$ 2.56	\$ 17.88
067-0800-008-0000	RESIDENTIAL	\$ 15.32	\$ 2.56	\$ 17.88
067-0800-009-0000	RESIDENTIAL	\$ 15.32	\$ 2.56	\$ 17.88

ITEM 10.3.

ATTACHMENT 2
Attachment 2

City of Rancho Cordova
Lighting District No. 2012-1 Exhibit A to the Resolution
Fiscal Year 2026-27 Assessment Roll

APN	District Classification	Street Light Charge	Safety Light Charge	Total Assessment
067-0800-010-0000	RESIDENTIAL	\$ 15.32	\$ 2.56	\$ 17.88
067-0800-011-0000	RESIDENTIAL	\$ 15.32	\$ 2.56	\$ 17.88
067-0800-012-0000	RESIDENTIAL	\$ 15.32	\$ 2.56	\$ 17.88
067-0800-013-0000	RESIDENTIAL	\$ 15.32	\$ 2.56	\$ 17.88
067-0800-014-0000	RESIDENTIAL	\$ 15.32	\$ 2.56	\$ 17.88
067-0800-015-0000	RESIDENTIAL	\$ 15.32	\$ 2.56	\$ 17.88
067-0800-016-0000	RESIDENTIAL	\$ 15.32	\$ 2.56	\$ 17.88
067-0800-017-0000	RESIDENTIAL	\$ 15.32	\$ 2.56	\$ 17.88
067-0800-018-0000	RESIDENTIAL	\$ 15.32	\$ 2.56	\$ 17.88
067-0800-019-0000	RESIDENTIAL	\$ 15.32	\$ 2.56	\$ 17.88
067-0800-020-0000	RESIDENTIAL	\$ 15.32	\$ 2.56	\$ 17.88
067-0800-021-0000	RESIDENTIAL	\$ 15.32	\$ 2.56	\$ 17.88
067-0800-022-0000	RESIDENTIAL	\$ 15.32	\$ 2.56	\$ 17.88
067-0800-023-0000	RESIDENTIAL	\$ 15.32	\$ 2.56	\$ 17.88
067-0800-024-0000	RESIDENTIAL	\$ 15.32	\$ 2.56	\$ 17.88
067-0800-025-0000	RESIDENTIAL	\$ 15.32	\$ 2.56	\$ 17.88
067-0800-026-0000	RESIDENTIAL	\$ 15.32	\$ 2.56	\$ 17.88
067-0800-027-0000	RESIDENTIAL	\$ 15.32	\$ 2.56	\$ 17.88
067-0800-028-0000	RESIDENTIAL	\$ 15.32	\$ 2.56	\$ 17.88
067-0800-029-0000	RESIDENTIAL	\$ 15.32	\$ 2.56	\$ 17.88
067-0800-030-0000	RESIDENTIAL	\$ 15.32	\$ 2.56	\$ 17.88
067-0800-031-0000	RESIDENTIAL	\$ 15.32	\$ 2.56	\$ 17.88
067-0800-032-0000	RESIDENTIAL	\$ 15.32	\$ 2.56	\$ 17.88
067-0800-033-0000	RESIDENTIAL	\$ 15.32	\$ 2.56	\$ 17.88
067-0800-034-0000	RESIDENTIAL	\$ 15.32	\$ 2.56	\$ 17.88
067-0800-035-0000	RESIDENTIAL	\$ 15.32	\$ 2.56	\$ 17.88
067-0800-036-0000	RESIDENTIAL	\$ 15.32	\$ 2.56	\$ 17.88
067-0800-037-0000	RESIDENTIAL	\$ 15.32	\$ 2.56	\$ 17.88
067-0800-038-0000	RESIDENTIAL	\$ 15.32	\$ 2.56	\$ 17.88
067-0800-039-0000	RESIDENTIAL	\$ 15.32	\$ 2.56	\$ 17.88
067-0800-040-0000	RESIDENTIAL	\$ 15.32	\$ 2.56	\$ 17.88
067-0800-041-0000	RESIDENTIAL	\$ 15.32	\$ 2.56	\$ 17.88
067-0800-042-0000	RESIDENTIAL	\$ 15.32	\$ 2.56	\$ 17.88
067-0800-043-0000	RESIDENTIAL	\$ 15.32	\$ 2.56	\$ 17.88
067-0800-044-0000	RESIDENTIAL	\$ 15.32	\$ 2.56	\$ 17.88
067-0800-045-0000	RESIDENTIAL	\$ 15.32	\$ 2.56	\$ 17.88
067-0800-046-0000	RESIDENTIAL	\$ 15.32	\$ 2.56	\$ 17.88
067-0800-047-0000	RESIDENTIAL	\$ 15.32	\$ 2.56	\$ 17.88
067-0800-048-0000	RESIDENTIAL	\$ 15.32	\$ 2.56	\$ 17.88
067-0800-049-0000	RESIDENTIAL	\$ 15.32	\$ 2.56	\$ 17.88
067-0800-050-0000	RESIDENTIAL	\$ 15.32	\$ 2.56	\$ 17.88
067-0800-051-0000	RESIDENTIAL	\$ 15.32	\$ 2.56	\$ 17.88
067-0800-052-0000	RESIDENTIAL	\$ 15.32	\$ 2.56	\$ 17.88
067-0800-053-0000	RESIDENTIAL	\$ 15.32	\$ 2.56	\$ 17.88
067-0800-054-0000	RESIDENTIAL	\$ 15.32	\$ 2.56	\$ 17.88

ITEM 10.3.

ATTACHMENT 2
Attachment 2

City of Rancho Cordova
Lighting District No. 2012-1 Exhibit A to the Resolution
Fiscal Year 2026-27 Assessment Roll

APN	District Classification	Street Light Charge	Safety Light Charge	Total Assessment
067-0800-055-0000	RESIDENTIAL	\$ 15.32	\$ 2.56	\$ 17.88
067-0800-056-0000	RESIDENTIAL	\$ 15.32	\$ 2.56	\$ 17.88
067-0800-057-0000	RESIDENTIAL	\$ 15.32	\$ 2.56	\$ 17.88
067-0800-058-0000	RESIDENTIAL	\$ 15.32	\$ 2.56	\$ 17.88
067-0800-059-0000	RESIDENTIAL	\$ 15.32	\$ 2.56	\$ 17.88
067-0800-060-0000	RESIDENTIAL	\$ 15.32	\$ 2.56	\$ 17.88
067-0800-061-0000	RESIDENTIAL	\$ 15.32	\$ 2.56	\$ 17.88
067-0800-062-0000	RESIDENTIAL	\$ 15.32	\$ 2.56	\$ 17.88
067-0800-063-0000	RESIDENTIAL	\$ 15.32	\$ 2.56	\$ 17.88
067-0800-064-0000	RESIDENTIAL	\$ 15.32	\$ 2.56	\$ 17.88
067-0800-065-0000	RESIDENTIAL	\$ 15.32	\$ 2.56	\$ 17.88
067-0800-066-0000	RESIDENTIAL	\$ 15.32	\$ 2.56	\$ 17.88
067-0800-067-0000	RESIDENTIAL	\$ 15.32	\$ 2.56	\$ 17.88
067-0800-068-0000	RESIDENTIAL	\$ 15.32	\$ 2.56	\$ 17.88
067-0800-069-0000	RESIDENTIAL	\$ 15.32	\$ 2.56	\$ 17.88
067-0800-070-0000	RESIDENTIAL	\$ 15.32	\$ 2.56	\$ 17.88
067-0800-071-0000	RESIDENTIAL	\$ 15.32	\$ 2.56	\$ 17.88
067-0800-072-0000	RESIDENTIAL	\$ 15.32	\$ 2.56	\$ 17.88
067-0800-073-0000	RESIDENTIAL	\$ 15.32	\$ 2.56	\$ 17.88
067-0800-074-0000	RESIDENTIAL	\$ 15.32	\$ 2.56	\$ 17.88
067-0800-075-0000	RESIDENTIAL	\$ 15.32	\$ 2.56	\$ 17.88
067-0800-076-0000	RESIDENTIAL	\$ 15.32	\$ 2.56	\$ 17.88
067-0800-077-0000	RESIDENTIAL	\$ 15.32	\$ 2.56	\$ 17.88
067-0800-078-0000	RESIDENTIAL	\$ 15.32	\$ 2.56	\$ 17.88
067-0800-079-0000	RESIDENTIAL	\$ 15.32	\$ 2.56	\$ 17.88
067-0800-080-0000	RESIDENTIAL	\$ 15.32	\$ 2.56	\$ 17.88
067-0800-081-0000	RESIDENTIAL	\$ 15.32	\$ 2.56	\$ 17.88
067-0800-082-0000	RESIDENTIAL	\$ 15.32	\$ 2.56	\$ 17.88
067-0800-083-0000	RESIDENTIAL	\$ 15.32	\$ 2.56	\$ 17.88
067-0800-084-0000	RESIDENTIAL	\$ 15.32	\$ 2.56	\$ 17.88
067-0800-085-0000	RESIDENTIAL	\$ 15.32	\$ 2.56	\$ 17.88
067-0800-086-0000	RESIDENTIAL	\$ 15.32	\$ 2.56	\$ 17.88
067-0800-087-0000	RESIDENTIAL	\$ 15.32	\$ 2.56	\$ 17.88
067-0800-088-0000	RESIDENTIAL	\$ 15.32	\$ 2.56	\$ 17.88
067-0800-089-0000	RESIDENTIAL	\$ 15.32	\$ 2.56	\$ 17.88
067-0800-090-0000	RESIDENTIAL	\$ 15.32	\$ 2.56	\$ 17.88
067-0800-091-0000	RESIDENTIAL	\$ 15.32	\$ 2.56	\$ 17.88
067-0800-092-0000	RESIDENTIAL	\$ 15.32	\$ 2.56	\$ 17.88
067-0800-093-0000	RESIDENTIAL	\$ 15.32	\$ 2.56	\$ 17.88
067-0800-094-0000	RESIDENTIAL	\$ 15.32	\$ 2.56	\$ 17.88
067-0800-095-0000	RESIDENTIAL	\$ 15.32	\$ 2.56	\$ 17.88
067-0800-096-0000	RESIDENTIAL	\$ 15.32	\$ 2.56	\$ 17.88
067-0800-097-0000	RESIDENTIAL	\$ 15.32	\$ 2.56	\$ 17.88
067-0800-098-0000	RESIDENTIAL	\$ 15.32	\$ 2.56	\$ 17.88
067-0800-099-0000	RESIDENTIAL	\$ 15.32	\$ 2.56	\$ 17.88

ITEM 10.3.

**City of Rancho Cordova
Lighting District No. 2012-1 Exhibit A to the Resolution
Fiscal Year 2026-27 Assessment Roll**

**ATTACHMENT 2
Attachment 2**

APN	District Classification	Street Light Charge	Safety Light Charge	Total Assessment
067-0800-100-0000	RESIDENTIAL	\$ 15.32	\$ 2.56	\$ 17.88
067-0800-101-0000	RESIDENTIAL	\$ 15.32	\$ 2.56	\$ 17.88
067-0800-102-0000	RESIDENTIAL	\$ 15.32	\$ 2.56	\$ 17.88
067-0800-103-0000	RESIDENTIAL	\$ 15.32	\$ 2.56	\$ 17.88
067-0800-104-0000	RESIDENTIAL	\$ 15.32	\$ 2.56	\$ 17.88
067-0800-105-0000	RESIDENTIAL	\$ 15.32	\$ 2.56	\$ 17.88
067-0800-106-0000	RESIDENTIAL	\$ 15.32	\$ 2.56	\$ 17.88
067-0800-107-0000	RESIDENTIAL	\$ 15.32	\$ 2.56	\$ 17.88
067-0800-108-0000	RESIDENTIAL	\$ 15.32	\$ 2.56	\$ 17.88
067-0800-109-0000	RESIDENTIAL	\$ 15.32	\$ 2.56	\$ 17.88
067-0800-110-0000	RESIDENTIAL	\$ 15.32	\$ 2.56	\$ 17.88
067-0800-111-0000	RESIDENTIAL	\$ 15.32	\$ 2.56	\$ 17.88
067-0800-112-0000	RESIDENTIAL	\$ 15.32	\$ 2.56	\$ 17.88
067-0800-113-0000	RESIDENTIAL	\$ 15.32	\$ 2.56	\$ 17.88
067-0800-114-0000	RESIDENTIAL	\$ 15.32	\$ 2.56	\$ 17.88
067-0800-115-0000	RESIDENTIAL	\$ 15.32	\$ 2.56	\$ 17.88
067-0800-116-0000	RESIDENTIAL	\$ 15.32	\$ 2.56	\$ 17.88
067-0800-117-0000	RESIDENTIAL	\$ 15.32	\$ 2.56	\$ 17.88
067-0800-118-0000	RESIDENTIAL	\$ 15.32	\$ 2.56	\$ 17.88
067-0800-119-0000	RESIDENTIAL	\$ 15.32	\$ 2.56	\$ 17.88
067-0800-120-0000	RESIDENTIAL	\$ 15.32	\$ 2.56	\$ 17.88
067-0800-121-0000	RESIDENTIAL	\$ 15.32	\$ 2.56	\$ 17.88
067-0800-122-0000	RESIDENTIAL	\$ 15.32	\$ 2.56	\$ 17.88
067-0800-123-0000	RESIDENTIAL	\$ 15.32	\$ 2.56	\$ 17.88
067-0800-124-0000	RESIDENTIAL	\$ 15.32	\$ 2.56	\$ 17.88
067-0800-125-0000	RESIDENTIAL	\$ 15.32	\$ 2.56	\$ 17.88
067-0800-126-0000	RESIDENTIAL	\$ 15.32	\$ 2.56	\$ 17.88
067-0800-127-0000	RESIDENTIAL	\$ 15.32	\$ 2.56	\$ 17.88
067-0800-128-0000	RESIDENTIAL	\$ 15.32	\$ 2.56	\$ 17.88
067-0800-129-0000	RESIDENTIAL	\$ 15.32	\$ 2.56	\$ 17.88
067-0800-130-0000	RESIDENTIAL	\$ 15.32	\$ 2.56	\$ 17.88
067-0800-131-0000	RESIDENTIAL	\$ 15.32	\$ 2.56	\$ 17.88
067-0800-132-0000	RESIDENTIAL	\$ 15.32	\$ 2.56	\$ 17.88
067-0810-001-0000	RESIDENTIAL	\$ 15.32	\$ 2.56	\$ 17.88
067-0810-002-0000	RESIDENTIAL	\$ 15.32	\$ 2.56	\$ 17.88
067-0810-003-0000	RESIDENTIAL	\$ 15.32	\$ 2.56	\$ 17.88
067-0810-004-0000	RESIDENTIAL	\$ 15.32	\$ 2.56	\$ 17.88
067-0810-005-0000	RESIDENTIAL	\$ 15.32	\$ 2.56	\$ 17.88
067-0810-006-0000	RESIDENTIAL	\$ 15.32	\$ 2.56	\$ 17.88
067-0810-007-0000	RESIDENTIAL	\$ 15.32	\$ 2.56	\$ 17.88
067-0810-008-0000	RESIDENTIAL	\$ 15.32	\$ 2.56	\$ 17.88
067-0810-009-0000	RESIDENTIAL	\$ 15.32	\$ 2.56	\$ 17.88
067-0810-010-0000	RESIDENTIAL	\$ 15.32	\$ 2.56	\$ 17.88
067-0810-011-0000	RESIDENTIAL	\$ 15.32	\$ 2.56	\$ 17.88
067-0810-012-0000	RESIDENTIAL	\$ 15.32	\$ 2.56	\$ 17.88

ITEM 10.3.

**City of Rancho Cordova
Lighting District No. 2012-1 Exhibit A to the Resolution
Fiscal Year 2026-27 Assessment Roll**

**ATTACHMENT 2
Attachment 2**

APN	District Classification	Street Light Charge	Safety Light Charge	Total Assessment
067-0810-013-0000	RESIDENTIAL	\$ 15.32	\$ 2.56	\$ 17.88
067-0810-014-0000	RESIDENTIAL	\$ 15.32	\$ 2.56	\$ 17.88
067-0810-015-0000	RESIDENTIAL	\$ 15.32	\$ 2.56	\$ 17.88
067-0810-016-0000	RESIDENTIAL	\$ 15.32	\$ 2.56	\$ 17.88
067-0810-017-0000	RESIDENTIAL	\$ 15.32	\$ 2.56	\$ 17.88
067-0810-018-0000	RESIDENTIAL	\$ 15.32	\$ 2.56	\$ 17.88
067-0810-019-0000	RESIDENTIAL	\$ 15.32	\$ 2.56	\$ 17.88
067-0810-020-0000	RESIDENTIAL	\$ 15.32	\$ 2.56	\$ 17.88
067-0810-021-0000	RESIDENTIAL	\$ 15.32	\$ 2.56	\$ 17.88
067-0810-022-0000	RESIDENTIAL	\$ 15.32	\$ 2.56	\$ 17.88
067-0810-023-0000	RESIDENTIAL	\$ 15.32	\$ 2.56	\$ 17.88
067-0810-024-0000	RESIDENTIAL	\$ 15.32	\$ 2.56	\$ 17.88
067-0810-025-0000	RESIDENTIAL	\$ 15.32	\$ 2.56	\$ 17.88
067-0810-026-0000	RESIDENTIAL	\$ 15.32	\$ 2.56	\$ 17.88
067-0810-027-0000	RESIDENTIAL	\$ 15.32	\$ 2.56	\$ 17.88
067-0810-028-0000	RESIDENTIAL	\$ 15.32	\$ 2.56	\$ 17.88
067-0810-029-0000	RESIDENTIAL	\$ 15.32	\$ 2.56	\$ 17.88
067-0810-030-0000	RESIDENTIAL	\$ 15.32	\$ 2.56	\$ 17.88
067-0810-031-0000	RESIDENTIAL	\$ 15.32	\$ 2.56	\$ 17.88
067-0810-032-0000	RESIDENTIAL	\$ 15.32	\$ 2.56	\$ 17.88
067-0810-033-0000	RESIDENTIAL	\$ 15.32	\$ 2.56	\$ 17.88
067-0810-034-0000	RESIDENTIAL	\$ 15.32	\$ 2.56	\$ 17.88
067-0810-035-0000	RESIDENTIAL	\$ 15.32	\$ 2.56	\$ 17.88
067-0810-038-0000	RESIDENTIAL	\$ 15.32	\$ 2.56	\$ 17.88
067-0810-039-0000	RESIDENTIAL	\$ 15.32	\$ 2.56	\$ 17.88
067-0810-040-0000	RESIDENTIAL	\$ 15.32	\$ 2.56	\$ 17.88
067-0810-041-0000	RESIDENTIAL	\$ 15.32	\$ 2.56	\$ 17.88
067-0810-042-0000	RESIDENTIAL	\$ 15.32	\$ 2.56	\$ 17.88
067-0810-043-0000	RESIDENTIAL	\$ 15.32	\$ 2.56	\$ 17.88
067-0810-044-0000	RESIDENTIAL	\$ 15.32	\$ 2.56	\$ 17.88
067-0810-045-0000	RESIDENTIAL	\$ 15.32	\$ 2.56	\$ 17.88
067-0810-046-0000	RESIDENTIAL	\$ 15.32	\$ 2.56	\$ 17.88
067-0810-047-0000	RESIDENTIAL	\$ 15.32	\$ 2.56	\$ 17.88
067-0810-048-0000	RESIDENTIAL	\$ 15.32	\$ 2.56	\$ 17.88
067-0810-049-0000	RESIDENTIAL	\$ 15.32	\$ 2.56	\$ 17.88
067-0810-050-0000	RESIDENTIAL	\$ 15.32	\$ 2.56	\$ 17.88
067-0810-051-0000	RESIDENTIAL	\$ 15.32	\$ 2.56	\$ 17.88
067-0810-052-0000	RESIDENTIAL	\$ 15.32	\$ 2.56	\$ 17.88
067-0810-053-0000	RESIDENTIAL	\$ 15.32	\$ 2.56	\$ 17.88
067-0810-054-0000	RESIDENTIAL	\$ 15.32	\$ 2.56	\$ 17.88
067-0810-055-0000	RESIDENTIAL	\$ 15.32	\$ 2.56	\$ 17.88
067-0810-056-0000	RESIDENTIAL	\$ 15.32	\$ 2.56	\$ 17.88
067-0810-057-0000	RESIDENTIAL	\$ 15.32	\$ 2.56	\$ 17.88
067-0820-001-0000	RESIDENTIAL	\$ 15.32	\$ 2.56	\$ 17.88
067-0820-002-0000	RESIDENTIAL	\$ 15.32	\$ 2.56	\$ 17.88

ITEM 10.3.

ATTACHMENT 2
Attachment 2

City of Rancho Cordova
Lighting District No. 2012-1 Exhibit A to the Resolution
Fiscal Year 2026-27 Assessment Roll

APN	District Classification	Street Light Charge	Safety Light Charge	Total Assessment
067-0820-005-0000	RESIDENTIAL	\$ 15.32	\$ 2.56	\$ 17.88
067-0820-006-0000	RESIDENTIAL	\$ 15.32	\$ 2.56	\$ 17.88
067-0820-007-0000	RESIDENTIAL	\$ 15.32	\$ 2.56	\$ 17.88
067-0820-008-0000	RESIDENTIAL	\$ 15.32	\$ 2.56	\$ 17.88
067-0820-009-0000	RESIDENTIAL	\$ 15.32	\$ 2.56	\$ 17.88
067-0820-010-0000	RESIDENTIAL	\$ 15.32	\$ 2.56	\$ 17.88
067-0820-011-0000	RESIDENTIAL	\$ 15.32	\$ 2.56	\$ 17.88
067-0820-012-0000	RESIDENTIAL	\$ 15.32	\$ 2.56	\$ 17.88
067-0820-013-0000	RESIDENTIAL	\$ 15.32	\$ 2.56	\$ 17.88
067-0820-014-0000	RESIDENTIAL	\$ 15.32	\$ 2.56	\$ 17.88
067-0820-015-0000	RESIDENTIAL	\$ 15.32	\$ 2.56	\$ 17.88
067-0820-016-0000	RESIDENTIAL	\$ 15.32	\$ 2.56	\$ 17.88
067-0820-017-0000	RESIDENTIAL	\$ 15.32	\$ 2.56	\$ 17.88
067-0820-018-0000	RESIDENTIAL	\$ 15.32	\$ 2.56	\$ 17.88
067-0820-019-0000	RESIDENTIAL	\$ 15.32	\$ 2.56	\$ 17.88
067-0820-021-0000	RESIDENTIAL	\$ 15.32	\$ 2.56	\$ 17.88
067-0820-022-0000	RESIDENTIAL	\$ 15.32	\$ 2.56	\$ 17.88
067-0820-023-0000	RESIDENTIAL	\$ 15.32	\$ 2.56	\$ 17.88
067-0820-024-0000	RESIDENTIAL	\$ 15.32	\$ 2.56	\$ 17.88
067-0820-025-0000	RESIDENTIAL	\$ 15.32	\$ 2.56	\$ 17.88
067-0820-026-0000	RESIDENTIAL	\$ 15.32	\$ 2.56	\$ 17.88
067-0820-027-0000	RESIDENTIAL	\$ 15.32	\$ 2.56	\$ 17.88
067-0820-028-0000	RESIDENTIAL	\$ 15.32	\$ 2.56	\$ 17.88
067-0820-029-0000	RESIDENTIAL	\$ 15.32	\$ 2.56	\$ 17.88
067-0820-030-0000	RESIDENTIAL	\$ 15.32	\$ 2.56	\$ 17.88
067-0820-031-0000	RESIDENTIAL	\$ 15.32	\$ 2.56	\$ 17.88
067-0820-032-0000	RESIDENTIAL	\$ 15.32	\$ 2.56	\$ 17.88
067-0820-033-0000	RESIDENTIAL	\$ 15.32	\$ 2.56	\$ 17.88
067-0820-034-0000	RESIDENTIAL	\$ 15.32	\$ 2.56	\$ 17.88
067-0820-035-0000	RESIDENTIAL	\$ 15.32	\$ 2.56	\$ 17.88
067-0820-036-0000	RESIDENTIAL	\$ 15.32	\$ 2.56	\$ 17.88
067-0820-037-0000	RESIDENTIAL	\$ 15.32	\$ 2.56	\$ 17.88
067-0820-038-0000	RESIDENTIAL	\$ 15.32	\$ 2.56	\$ 17.88
067-0820-039-0000	RESIDENTIAL	\$ 15.32	\$ 2.56	\$ 17.88
067-0820-040-0000	RESIDENTIAL	\$ 15.32	\$ 2.56	\$ 17.88
067-0820-041-0000	RESIDENTIAL	\$ 15.32	\$ 2.56	\$ 17.88
067-0820-042-0000	RESIDENTIAL	\$ 15.32	\$ 2.56	\$ 17.88
067-0820-043-0000	RESIDENTIAL	\$ 15.32	\$ 2.56	\$ 17.88
067-0820-044-0000	RESIDENTIAL	\$ 15.32	\$ 2.56	\$ 17.88
067-0820-045-0000	RESIDENTIAL	\$ 15.32	\$ 2.56	\$ 17.88
067-0820-046-0000	RESIDENTIAL	\$ 15.32	\$ 2.56	\$ 17.88
067-0820-047-0000	RESIDENTIAL	\$ 15.32	\$ 2.56	\$ 17.88
067-0820-048-0000	RESIDENTIAL	\$ 15.32	\$ 2.56	\$ 17.88
067-0820-049-0000	RESIDENTIAL	\$ 15.32	\$ 2.56	\$ 17.88
067-0820-050-0000	RESIDENTIAL	\$ 15.32	\$ 2.56	\$ 17.88

ITEM 10.3.

ATTACHMENT 2
Attachment 2

City of Rancho Cordova
Lighting District No. 2012-1 Exhibit A to the Resolution
Fiscal Year 2026-27 Assessment Roll

APN	District Classification	Street Light Charge	Safety Light Charge	Total Assessment
067-0820-051-0000	RESIDENTIAL	\$ 15.32	\$ 2.56	\$ 17.88
067-0820-052-0000	RESIDENTIAL	\$ 15.32	\$ 2.56	\$ 17.88
067-0820-053-0000	RESIDENTIAL	\$ 15.32	\$ 2.56	\$ 17.88
067-0820-054-0000	RESIDENTIAL	\$ 15.32	\$ 2.56	\$ 17.88
067-0820-055-0000	RESIDENTIAL	\$ 15.32	\$ 2.56	\$ 17.88
067-0820-056-0000	RESIDENTIAL	\$ 15.32	\$ 2.56	\$ 17.88
067-0820-057-0000	RESIDENTIAL	\$ 15.32	\$ 2.56	\$ 17.88
067-0820-058-0000	RESIDENTIAL	\$ 15.32	\$ 2.56	\$ 17.88
067-0820-065-0000	RESIDENTIAL	\$ 15.32	\$ 2.56	\$ 17.88
067-0820-066-0000	RESIDENTIAL	\$ 15.32	\$ 2.56	\$ 17.88
067-0820-067-0000	RESIDENTIAL	\$ 15.32	\$ 2.56	\$ 17.88
067-0830-001-0000	RESIDENTIAL	\$ 15.32	\$ 2.56	\$ 17.88
067-0830-002-0000	RESIDENTIAL	\$ 15.32	\$ 2.56	\$ 17.88
067-0830-003-0000	RESIDENTIAL	\$ 15.32	\$ 2.56	\$ 17.88
067-0830-004-0000	RESIDENTIAL	\$ 15.32	\$ 2.56	\$ 17.88
067-0830-005-0000	RESIDENTIAL	\$ 15.32	\$ 2.56	\$ 17.88
067-0830-006-0000	RESIDENTIAL	\$ 15.32	\$ 2.56	\$ 17.88
067-0830-007-0000	RESIDENTIAL	\$ 15.32	\$ 2.56	\$ 17.88
067-0830-008-0000	RESIDENTIAL	\$ 15.32	\$ 2.56	\$ 17.88
067-0830-009-0000	RESIDENTIAL	\$ 15.32	\$ 2.56	\$ 17.88
067-0830-010-0000	RESIDENTIAL	\$ 15.32	\$ 2.56	\$ 17.88
067-0830-011-0000	RESIDENTIAL	\$ 15.32	\$ 2.56	\$ 17.88
067-0830-012-0000	RESIDENTIAL	\$ 15.32	\$ 2.56	\$ 17.88
067-0830-013-0000	RESIDENTIAL	\$ 15.32	\$ 2.56	\$ 17.88
067-0830-014-0000	RESIDENTIAL	\$ 15.32	\$ 2.56	\$ 17.88
067-0830-015-0000	RESIDENTIAL	\$ 15.32	\$ 2.56	\$ 17.88
067-0830-016-0000	RESIDENTIAL	\$ 15.32	\$ 2.56	\$ 17.88
067-0830-017-0000	RESIDENTIAL	\$ 15.32	\$ 2.56	\$ 17.88
067-0830-018-0000	RESIDENTIAL	\$ 15.32	\$ 2.56	\$ 17.88
067-0830-019-0000	RESIDENTIAL	\$ 15.32	\$ 2.56	\$ 17.88
067-0830-020-0000	RESIDENTIAL	\$ 15.32	\$ 2.56	\$ 17.88
067-0830-021-0000	RESIDENTIAL	\$ 15.32	\$ 2.56	\$ 17.88
067-0830-022-0000	RESIDENTIAL	\$ 15.32	\$ 2.56	\$ 17.88
067-0830-023-0000	RESIDENTIAL	\$ 15.32	\$ 2.56	\$ 17.88
067-0830-024-0000	RESIDENTIAL	\$ 15.32	\$ 2.56	\$ 17.88
067-0830-025-0000	RESIDENTIAL	\$ 15.32	\$ 2.56	\$ 17.88
067-0830-026-0000	RESIDENTIAL	\$ 15.32	\$ 2.56	\$ 17.88
067-0830-027-0000	RESIDENTIAL	\$ 15.32	\$ 2.56	\$ 17.88
067-0830-028-0000	RESIDENTIAL	\$ 15.32	\$ 2.56	\$ 17.88
067-0830-029-0000	RESIDENTIAL	\$ 15.32	\$ 2.56	\$ 17.88
067-0830-030-0000	RESIDENTIAL	\$ 15.32	\$ 2.56	\$ 17.88
067-0830-031-0000	RESIDENTIAL	\$ 15.32	\$ 2.56	\$ 17.88
067-0830-032-0000	RESIDENTIAL	\$ 15.32	\$ 2.56	\$ 17.88
067-0830-033-0000	RESIDENTIAL	\$ 15.32	\$ 2.56	\$ 17.88
067-0830-034-0000	RESIDENTIAL	\$ 15.32	\$ 2.56	\$ 17.88

ITEM 10.3.

ATTACHMENT 2
Attachment 2

City of Rancho Cordova
Lighting District No. 2012-1 Exhibit A to the Resolution
Fiscal Year 2026-27 Assessment Roll

APN	District Classification	Street Light Charge	Safety Light Charge	Total Assessment
067-0830-035-0000	RESIDENTIAL	\$ 15.32	\$ 2.56	\$ 17.88
067-0830-036-0000	RESIDENTIAL	\$ 15.32	\$ 2.56	\$ 17.88
067-0830-037-0000	RESIDENTIAL	\$ 15.32	\$ 2.56	\$ 17.88
067-0830-038-0000	RESIDENTIAL	\$ 15.32	\$ 2.56	\$ 17.88
067-0830-039-0000	RESIDENTIAL	\$ 15.32	\$ 2.56	\$ 17.88
067-0830-040-0000	RESIDENTIAL	\$ 15.32	\$ 2.56	\$ 17.88
067-0830-041-0000	RESIDENTIAL	\$ 15.32	\$ 2.56	\$ 17.88
067-0830-042-0000	RESIDENTIAL	\$ 15.32	\$ 2.56	\$ 17.88
067-0830-043-0000	RESIDENTIAL	\$ 15.32	\$ 2.56	\$ 17.88
067-0830-044-0000	RESIDENTIAL	\$ 15.32	\$ 2.56	\$ 17.88
067-0830-045-0000	RESIDENTIAL	\$ 15.32	\$ 2.56	\$ 17.88
067-0830-046-0000	RESIDENTIAL	\$ 15.32	\$ 2.56	\$ 17.88
067-0830-047-0000	RESIDENTIAL	\$ 15.32	\$ 2.56	\$ 17.88
067-0830-048-0000	RESIDENTIAL	\$ 15.32	\$ 2.56	\$ 17.88
067-0830-049-0000	RESIDENTIAL	\$ 15.32	\$ 2.56	\$ 17.88
067-0830-050-0000	RESIDENTIAL	\$ 15.32	\$ 2.56	\$ 17.88
067-0830-051-0000	RESIDENTIAL	\$ 15.32	\$ 2.56	\$ 17.88
067-0830-052-0000	RESIDENTIAL	\$ 15.32	\$ 2.56	\$ 17.88
067-0830-053-0000	RESIDENTIAL	\$ 15.32	\$ 2.56	\$ 17.88
067-0830-054-0000	RESIDENTIAL	\$ 15.32	\$ 2.56	\$ 17.88
067-0830-055-0000	RESIDENTIAL	\$ 15.32	\$ 2.56	\$ 17.88
067-0830-056-0000	RESIDENTIAL	\$ 15.32	\$ 2.56	\$ 17.88
067-0830-057-0000	RESIDENTIAL	\$ 15.32	\$ 2.56	\$ 17.88
067-0830-058-0000	RESIDENTIAL	\$ 15.32	\$ 2.56	\$ 17.88
067-0830-059-0000	RESIDENTIAL	\$ 15.32	\$ 2.56	\$ 17.88
067-0830-060-0000	RESIDENTIAL	\$ 15.32	\$ 2.56	\$ 17.88
067-0830-061-0000	RESIDENTIAL	\$ 15.32	\$ 2.56	\$ 17.88
067-0830-062-0000	RESIDENTIAL	\$ 15.32	\$ 2.56	\$ 17.88
067-0830-063-0000	RESIDENTIAL	\$ 15.32	\$ 2.56	\$ 17.88
067-0830-064-0000	RESIDENTIAL	\$ 15.32	\$ 2.56	\$ 17.88
067-0830-065-0000	RESIDENTIAL	\$ 15.32	\$ 2.56	\$ 17.88
067-0830-066-0000	RESIDENTIAL	\$ 15.32	\$ 2.56	\$ 17.88
067-0830-067-0000	RESIDENTIAL	\$ 15.32	\$ 2.56	\$ 17.88
067-0830-068-0000	RESIDENTIAL	\$ 15.32	\$ 2.56	\$ 17.88
067-0830-069-0000	RESIDENTIAL	\$ 15.32	\$ 2.56	\$ 17.88
067-0830-070-0000	RESIDENTIAL	\$ 15.32	\$ 2.56	\$ 17.88
067-0830-071-0000	RESIDENTIAL	\$ 15.32	\$ 2.56	\$ 17.88
067-0830-072-0000	RESIDENTIAL	\$ 15.32	\$ 2.56	\$ 17.88
067-0830-073-0000	RESIDENTIAL	\$ 15.32	\$ 2.56	\$ 17.88
067-0830-074-0000	RESIDENTIAL	\$ 15.32	\$ 2.56	\$ 17.88
067-0830-075-0000	RESIDENTIAL	\$ 15.32	\$ 2.56	\$ 17.88
067-0830-076-0000	RESIDENTIAL	\$ 15.32	\$ 2.56	\$ 17.88
067-0830-077-0000	RESIDENTIAL	\$ 15.32	\$ 2.56	\$ 17.88
067-0830-078-0000	RESIDENTIAL	\$ 15.32	\$ 2.56	\$ 17.88
067-0830-079-0000	RESIDENTIAL	\$ 15.32	\$ 2.56	\$ 17.88

ITEM 10.3.

ATTACHMENT 2
Attachment 2

City of Rancho Cordova
Lighting District No. 2012-1 Exhibit A to the Resolution
Fiscal Year 2026-27 Assessment Roll

APN	District Classification	Street Light Charge	Safety Light Charge	Total Assessment
067-0830-080-0000	RESIDENTIAL	\$ 15.32	\$ 2.56	\$ 17.88
067-0840-001-0000	RESIDENTIAL	\$ 15.32	\$ 2.56	\$ 17.88
067-0840-002-0000	RESIDENTIAL	\$ 15.32	\$ 2.56	\$ 17.88
067-0840-003-0000	RESIDENTIAL	\$ 15.32	\$ 2.56	\$ 17.88
067-0840-004-0000	RESIDENTIAL	\$ 15.32	\$ 2.56	\$ 17.88
067-0840-005-0000	RESIDENTIAL	\$ 15.32	\$ 2.56	\$ 17.88
067-0840-006-0000	RESIDENTIAL	\$ 15.32	\$ 2.56	\$ 17.88
067-0840-007-0000	RESIDENTIAL	\$ 15.32	\$ 2.56	\$ 17.88
067-0840-008-0000	RESIDENTIAL	\$ 15.32	\$ 2.56	\$ 17.88
067-0840-009-0000	RESIDENTIAL	\$ 15.32	\$ 2.56	\$ 17.88
067-0840-010-0000	RESIDENTIAL	\$ 15.32	\$ 2.56	\$ 17.88
067-0840-011-0000	RESIDENTIAL	\$ 15.32	\$ 2.56	\$ 17.88
067-0840-012-0000	RESIDENTIAL	\$ 15.32	\$ 2.56	\$ 17.88
067-0840-013-0000	RESIDENTIAL	\$ 15.32	\$ 2.56	\$ 17.88
067-0840-014-0000	RESIDENTIAL	\$ 15.32	\$ 2.56	\$ 17.88
067-0840-015-0000	RESIDENTIAL	\$ 15.32	\$ 2.56	\$ 17.88
067-0840-016-0000	RESIDENTIAL	\$ 15.32	\$ 2.56	\$ 17.88
067-0840-017-0000	RESIDENTIAL	\$ 15.32	\$ 2.56	\$ 17.88
067-0840-018-0000	RESIDENTIAL	\$ 15.32	\$ 2.56	\$ 17.88
067-0840-019-0000	RESIDENTIAL	\$ 15.32	\$ 2.56	\$ 17.88
067-0840-020-0000	RESIDENTIAL	\$ 15.32	\$ 2.56	\$ 17.88
067-0840-021-0000	RESIDENTIAL	\$ 15.32	\$ 2.56	\$ 17.88
067-0840-022-0000	RESIDENTIAL	\$ 15.32	\$ 2.56	\$ 17.88
067-0840-023-0000	RESIDENTIAL	\$ 15.32	\$ 2.56	\$ 17.88
067-0840-024-0000	RESIDENTIAL	\$ 15.32	\$ 2.56	\$ 17.88
067-0840-025-0000	RESIDENTIAL	\$ 15.32	\$ 2.56	\$ 17.88
067-0840-026-0000	RESIDENTIAL	\$ 15.32	\$ 2.56	\$ 17.88
067-0840-027-0000	RESIDENTIAL	\$ 15.32	\$ 2.56	\$ 17.88
067-0840-028-0000	RESIDENTIAL	\$ 15.32	\$ 2.56	\$ 17.88
067-0840-029-0000	RESIDENTIAL	\$ 15.32	\$ 2.56	\$ 17.88
067-0840-030-0000	RESIDENTIAL	\$ 15.32	\$ 2.56	\$ 17.88
067-0840-031-0000	RESIDENTIAL	\$ 15.32	\$ 2.56	\$ 17.88
067-0840-032-0000	RESIDENTIAL	\$ 15.32	\$ 2.56	\$ 17.88
067-0840-033-0000	RESIDENTIAL	\$ 15.32	\$ 2.56	\$ 17.88
067-0840-034-0000	RESIDENTIAL	\$ 15.32	\$ 2.56	\$ 17.88
067-0840-035-0000	RESIDENTIAL	\$ 15.32	\$ 2.56	\$ 17.88
067-0840-036-0000	RESIDENTIAL	\$ 15.32	\$ 2.56	\$ 17.88
067-0840-037-0000	RESIDENTIAL	\$ 15.32	\$ 2.56	\$ 17.88
067-0840-038-0000	RESIDENTIAL	\$ 15.32	\$ 2.56	\$ 17.88
067-0840-039-0000	RESIDENTIAL	\$ 15.32	\$ 2.56	\$ 17.88
067-0840-040-0000	RESIDENTIAL	\$ 15.32	\$ 2.56	\$ 17.88
067-0840-041-0000	RESIDENTIAL	\$ 15.32	\$ 2.56	\$ 17.88
067-0840-042-0000	RESIDENTIAL	\$ 15.32	\$ 2.56	\$ 17.88
067-0840-043-0000	RESIDENTIAL	\$ 15.32	\$ 2.56	\$ 17.88
067-0840-044-0000	RESIDENTIAL	\$ 15.32	\$ 2.56	\$ 17.88

ITEM 10.3.

**City of Rancho Cordova
Lighting District No. 2012-1 Exhibit A to the Resolution
Fiscal Year 2026-27 Assessment Roll**

**ATTACHMENT 2
Attachment 2**

APN	District Classification	Street Light Charge	Safety Light Charge	Total Assessment
067-0840-045-0000	RESIDENTIAL	\$ 15.32	\$ 2.56	\$ 17.88
067-0840-046-0000	RESIDENTIAL	\$ 15.32	\$ 2.56	\$ 17.88
067-0840-047-0000	RESIDENTIAL	\$ 15.32	\$ 2.56	\$ 17.88
067-0840-048-0000	RESIDENTIAL	\$ 15.32	\$ 2.56	\$ 17.88
067-0840-049-0000	RESIDENTIAL	\$ 15.32	\$ 2.56	\$ 17.88
067-0840-050-0000	RESIDENTIAL	\$ 15.32	\$ 2.56	\$ 17.88
067-0840-051-0000	RESIDENTIAL	\$ 15.32	\$ 2.56	\$ 17.88
067-0840-052-0000	RESIDENTIAL	\$ 15.32	\$ 2.56	\$ 17.88
067-0840-053-0000	RESIDENTIAL	\$ 15.32	\$ 2.56	\$ 17.88
067-0840-054-0000	RESIDENTIAL	\$ 15.32	\$ 2.56	\$ 17.88
067-0840-055-0000	RESIDENTIAL	\$ 15.32	\$ 2.56	\$ 17.88
067-0840-056-0000	RESIDENTIAL	\$ 15.32	\$ 2.56	\$ 17.88
067-0840-057-0000	RESIDENTIAL	\$ 15.32	\$ 2.56	\$ 17.88
067-0840-058-0000	RESIDENTIAL	\$ 15.32	\$ 2.56	\$ 17.88
067-0840-059-0000	RESIDENTIAL	\$ 15.32	\$ 2.56	\$ 17.88
067-0840-060-0000	RESIDENTIAL	\$ 15.32	\$ 2.56	\$ 17.88
067-0840-061-0000	RESIDENTIAL	\$ 15.32	\$ 2.56	\$ 17.88
067-0840-062-0000	RESIDENTIAL	\$ 15.32	\$ 2.56	\$ 17.88
067-0840-063-0000	RESIDENTIAL	\$ 15.32	\$ 2.56	\$ 17.88
067-0840-064-0000	RESIDENTIAL	\$ 15.32	\$ 2.56	\$ 17.88
067-0840-065-0000	RESIDENTIAL	\$ 15.32	\$ 2.56	\$ 17.88
067-0840-066-0000	RESIDENTIAL	\$ 15.32	\$ 2.56	\$ 17.88
067-0840-067-0000	RESIDENTIAL	\$ 15.32	\$ 2.56	\$ 17.88
067-0840-068-0000	RESIDENTIAL	\$ 15.32	\$ 2.56	\$ 17.88
067-0840-069-0000	RESIDENTIAL	\$ 15.32	\$ 2.56	\$ 17.88
067-0840-070-0000	RESIDENTIAL	\$ 15.32	\$ 2.56	\$ 17.88
067-0840-071-0000	RESIDENTIAL	\$ 15.32	\$ 2.56	\$ 17.88
067-0840-072-0000	RESIDENTIAL	\$ 15.32	\$ 2.56	\$ 17.88
067-0840-073-0000	RESIDENTIAL	\$ 15.32	\$ 2.56	\$ 17.88
067-0840-074-0000	RESIDENTIAL	\$ 15.32	\$ 2.56	\$ 17.88
067-0840-075-0000	RESIDENTIAL	\$ 15.32	\$ 2.56	\$ 17.88
067-0840-076-0000	RESIDENTIAL	\$ 15.32	\$ 2.56	\$ 17.88
067-0840-077-0000	RESIDENTIAL	\$ 15.32	\$ 2.56	\$ 17.88
067-0840-078-0000	RESIDENTIAL	\$ 15.32	\$ 2.56	\$ 17.88
067-0840-079-0000	RESIDENTIAL	\$ 15.32	\$ 2.56	\$ 17.88
067-0840-080-0000	RESIDENTIAL	\$ 15.32	\$ 2.56	\$ 17.88
067-0840-081-0000	RESIDENTIAL	\$ 15.32	\$ 2.56	\$ 17.88
067-0840-082-0000	RESIDENTIAL	\$ 15.32	\$ 2.56	\$ 17.88
067-0840-083-0000	RESIDENTIAL	\$ 15.32	\$ 2.56	\$ 17.88
067-0840-084-0000	RESIDENTIAL	\$ 15.32	\$ 2.56	\$ 17.88
067-0840-085-0000	RESIDENTIAL	\$ 15.32	\$ 2.56	\$ 17.88
067-0840-086-0000	RESIDENTIAL	\$ 15.32	\$ 2.56	\$ 17.88
067-0840-087-0000	RESIDENTIAL	\$ 15.32	\$ 2.56	\$ 17.88
067-0840-088-0000	RESIDENTIAL	\$ 15.32	\$ 2.56	\$ 17.88
067-0840-089-0000	RESIDENTIAL	\$ 15.32	\$ 2.56	\$ 17.88

ITEM 10.3.

ATTACHMENT 2
Attachment 2

City of Rancho Cordova
Lighting District No. 2012-1 Exhibit A to the Resolution
Fiscal Year 2026-27 Assessment Roll

APN	District Classification	Street Light Charge	Safety Light Charge	Total Assessment
067-0840-090-0000	RESIDENTIAL	\$ 15.32	\$ 2.56	\$ 17.88
067-0840-091-0000	RESIDENTIAL	\$ 15.32	\$ 2.56	\$ 17.88
067-0840-092-0000	RESIDENTIAL	\$ 15.32	\$ 2.56	\$ 17.88
067-0840-093-0000	RESIDENTIAL	\$ 15.32	\$ 2.56	\$ 17.88
067-0840-094-0000	RESIDENTIAL	\$ 15.32	\$ 2.56	\$ 17.88
067-0840-095-0000	RESIDENTIAL	\$ 15.32	\$ 2.56	\$ 17.88
067-0840-096-0000	RESIDENTIAL	\$ 15.32	\$ 2.56	\$ 17.88
067-0840-097-0000	RESIDENTIAL	\$ 15.32	\$ 2.56	\$ 17.88
067-0840-098-0000	RESIDENTIAL	\$ 15.32	\$ 2.56	\$ 17.88
067-0840-099-0000	RESIDENTIAL	\$ 15.32	\$ 2.56	\$ 17.88
067-0840-100-0000	RESIDENTIAL	\$ 15.32	\$ 2.56	\$ 17.88
067-0840-101-0000	RESIDENTIAL	\$ 15.32	\$ 2.56	\$ 17.88
067-0840-102-0000	RESIDENTIAL	\$ 15.32	\$ 2.56	\$ 17.88
067-0840-103-0000	RESIDENTIAL	\$ 15.32	\$ 2.56	\$ 17.88
067-0840-104-0000	RESIDENTIAL	\$ 15.32	\$ 2.56	\$ 17.88
067-0840-105-0000	RESIDENTIAL	\$ 15.32	\$ 2.56	\$ 17.88
067-0840-106-0000	RESIDENTIAL	\$ 15.32	\$ 2.56	\$ 17.88
067-0840-107-0000	RESIDENTIAL	\$ 15.32	\$ 2.56	\$ 17.88
067-0840-108-0000	RESIDENTIAL	\$ 15.32	\$ 2.56	\$ 17.88
067-0840-109-0000	RESIDENTIAL	\$ 15.32	\$ 2.56	\$ 17.88
067-0840-110-0000	RESIDENTIAL	\$ 15.32	\$ 2.56	\$ 17.88
067-0840-111-0000	RESIDENTIAL	\$ 15.32	\$ 2.56	\$ 17.88
067-0840-112-0000	RESIDENTIAL	\$ 15.32	\$ 2.56	\$ 17.88
067-0840-113-0000	RESIDENTIAL	\$ 15.32	\$ 2.56	\$ 17.88
067-0840-114-0000	RESIDENTIAL	\$ 15.32	\$ 2.56	\$ 17.88
067-0840-115-0000	RESIDENTIAL	\$ 15.32	\$ 2.56	\$ 17.88
067-0840-116-0000	RESIDENTIAL	\$ 15.32	\$ 2.56	\$ 17.88
067-0840-117-0000	RESIDENTIAL	\$ 15.32	\$ 2.56	\$ 17.88
067-0850-001-0000	RESIDENTIAL	\$ 15.32	\$ 2.56	\$ 17.88
067-0850-002-0000	RESIDENTIAL	\$ 15.32	\$ 2.56	\$ 17.88
067-0850-003-0000	RESIDENTIAL	\$ 15.32	\$ 2.56	\$ 17.88
067-0850-004-0000	RESIDENTIAL	\$ 15.32	\$ 2.56	\$ 17.88
067-0850-005-0000	RESIDENTIAL	\$ 15.32	\$ 2.56	\$ 17.88
067-0850-006-0000	RESIDENTIAL	\$ 15.32	\$ 2.56	\$ 17.88
067-0850-007-0000	RESIDENTIAL	\$ 15.32	\$ 2.56	\$ 17.88
067-0850-008-0000	RESIDENTIAL	\$ 15.32	\$ 2.56	\$ 17.88
067-0850-009-0000	RESIDENTIAL	\$ 15.32	\$ 2.56	\$ 17.88
067-0850-010-0000	RESIDENTIAL	\$ 15.32	\$ 2.56	\$ 17.88
067-0850-011-0000	RESIDENTIAL	\$ 15.32	\$ 2.56	\$ 17.88
067-0850-012-0000	RESIDENTIAL	\$ 15.32	\$ 2.56	\$ 17.88
067-0850-013-0000	RESIDENTIAL	\$ 15.32	\$ 2.56	\$ 17.88
067-0850-014-0000	RESIDENTIAL	\$ 15.32	\$ 2.56	\$ 17.88
067-0850-015-0000	RESIDENTIAL	\$ 15.32	\$ 2.56	\$ 17.88
067-0850-016-0000	RESIDENTIAL	\$ 15.32	\$ 2.56	\$ 17.88
067-0850-017-0000	RESIDENTIAL	\$ 15.32	\$ 2.56	\$ 17.88

ITEM 10.3.

ATTACHMENT 2
Attachment 2

City of Rancho Cordova
Lighting District No. 2012-1 Exhibit A to the Resolution
Fiscal Year 2026-27 Assessment Roll

APN	District Classification	Street Light Charge	Safety Light Charge	Total Assessment
067-0850-018-0000	RESIDENTIAL	\$ 15.32	\$ 2.56	\$ 17.88
067-0850-019-0000	RESIDENTIAL	\$ 15.32	\$ 2.56	\$ 17.88
067-0850-020-0000	RESIDENTIAL	\$ 15.32	\$ 2.56	\$ 17.88
067-0850-021-0000	RESIDENTIAL	\$ 15.32	\$ 2.56	\$ 17.88
067-0850-022-0000	RESIDENTIAL	\$ 15.32	\$ 2.56	\$ 17.88
067-0850-023-0000	RESIDENTIAL	\$ 15.32	\$ 2.56	\$ 17.88
067-0850-024-0000	RESIDENTIAL	\$ 15.32	\$ 2.56	\$ 17.88
067-0850-025-0000	RESIDENTIAL	\$ 15.32	\$ 2.56	\$ 17.88
067-0850-026-0000	RESIDENTIAL	\$ 15.32	\$ 2.56	\$ 17.88
067-0850-027-0000	RESIDENTIAL	\$ 15.32	\$ 2.56	\$ 17.88
067-0850-028-0000	RESIDENTIAL	\$ 15.32	\$ 2.56	\$ 17.88
067-0850-029-0000	RESIDENTIAL	\$ 15.32	\$ 2.56	\$ 17.88
067-0850-030-0000	RESIDENTIAL	\$ 15.32	\$ 2.56	\$ 17.88
067-0850-031-0000	RESIDENTIAL	\$ 15.32	\$ 2.56	\$ 17.88
067-0850-032-0000	RESIDENTIAL	\$ 15.32	\$ 2.56	\$ 17.88
067-0850-033-0000	RESIDENTIAL	\$ 15.32	\$ 2.56	\$ 17.88
067-0850-034-0000	RESIDENTIAL	\$ 15.32	\$ 2.56	\$ 17.88
067-0850-035-0000	RESIDENTIAL	\$ 15.32	\$ 2.56	\$ 17.88
067-0850-036-0000	RESIDENTIAL	\$ 15.32	\$ 2.56	\$ 17.88
067-0850-037-0000	RESIDENTIAL	\$ 15.32	\$ 2.56	\$ 17.88
067-0850-038-0000	RESIDENTIAL	\$ 15.32	\$ 2.56	\$ 17.88
067-0850-039-0000	RESIDENTIAL	\$ 15.32	\$ 2.56	\$ 17.88
067-0850-040-0000	RESIDENTIAL	\$ 15.32	\$ 2.56	\$ 17.88
067-0850-041-0000	RESIDENTIAL	\$ 15.32	\$ 2.56	\$ 17.88
067-0850-042-0000	RESIDENTIAL	\$ 15.32	\$ 2.56	\$ 17.88
067-0850-043-0000	RESIDENTIAL	\$ 15.32	\$ 2.56	\$ 17.88
067-0850-044-0000	RESIDENTIAL	\$ 15.32	\$ 2.56	\$ 17.88
067-0850-045-0000	RESIDENTIAL	\$ 15.32	\$ 2.56	\$ 17.88
067-0850-046-0000	RESIDENTIAL	\$ 15.32	\$ 2.56	\$ 17.88
067-0850-047-0000	RESIDENTIAL	\$ 15.32	\$ 2.56	\$ 17.88
067-0850-048-0000	RESIDENTIAL	\$ 15.32	\$ 2.56	\$ 17.88
067-0850-049-0000	RESIDENTIAL	\$ 15.32	\$ 2.56	\$ 17.88
067-0850-050-0000	RESIDENTIAL	\$ 15.32	\$ 2.56	\$ 17.88
067-0850-051-0000	RESIDENTIAL	\$ 15.32	\$ 2.56	\$ 17.88
067-0850-052-0000	RESIDENTIAL	\$ 15.32	\$ 2.56	\$ 17.88
067-0850-053-0000	RESIDENTIAL	\$ 15.32	\$ 2.56	\$ 17.88
067-0850-054-0000	RESIDENTIAL	\$ 15.32	\$ 2.56	\$ 17.88
067-0850-055-0000	RESIDENTIAL	\$ 15.32	\$ 2.56	\$ 17.88
067-0850-059-0000	RESIDENTIAL	\$ 15.32	\$ 2.56	\$ 17.88
067-0850-060-0000	RESIDENTIAL	\$ 15.32	\$ 2.56	\$ 17.88
067-0850-061-0000	RESIDENTIAL	\$ 15.32	\$ 2.56	\$ 17.88
067-0850-062-0000	RESIDENTIAL	\$ 15.32	\$ 2.56	\$ 17.88
067-0850-063-0000	RESIDENTIAL	\$ 15.32	\$ 2.56	\$ 17.88
067-0850-064-0000	RESIDENTIAL	\$ 15.32	\$ 2.56	\$ 17.88
067-0850-065-0000	RESIDENTIAL	\$ 15.32	\$ 2.56	\$ 17.88

ITEM 10.3.

ATTACHMENT 2
Attachment 2

City of Rancho Cordova
Lighting District No. 2012-1 Exhibit A to the Resolution
Fiscal Year 2026-27 Assessment Roll

APN	District Classification	Street Light Charge	Safety Light Charge	Total Assessment
067-0850-066-0000	RESIDENTIAL	\$ 15.32	\$ 2.56	\$ 17.88
067-0850-067-0000	RESIDENTIAL	\$ 15.32	\$ 2.56	\$ 17.88
067-0850-068-0000	RESIDENTIAL	\$ 15.32	\$ 2.56	\$ 17.88
067-0850-069-0000	RESIDENTIAL	\$ 15.32	\$ 2.56	\$ 17.88
067-0850-070-0000	RESIDENTIAL	\$ 15.32	\$ 2.56	\$ 17.88
067-0850-071-0000	RESIDENTIAL	\$ 15.32	\$ 2.56	\$ 17.88
067-0850-072-0000	RESIDENTIAL	\$ 15.32	\$ 2.56	\$ 17.88
067-0850-073-0000	RESIDENTIAL	\$ 15.32	\$ 2.56	\$ 17.88
067-0850-074-0000	RESIDENTIAL	\$ 15.32	\$ 2.56	\$ 17.88
067-0850-075-0000	RESIDENTIAL	\$ 15.32	\$ 2.56	\$ 17.88
067-0850-076-0000	RESIDENTIAL	\$ 15.32	\$ 2.56	\$ 17.88
067-0850-077-0000	RESIDENTIAL	\$ 15.32	\$ 2.56	\$ 17.88
067-0850-078-0000	RESIDENTIAL	\$ 15.32	\$ 2.56	\$ 17.88
067-0850-079-0000	RESIDENTIAL	\$ 15.32	\$ 2.56	\$ 17.88
067-0850-080-0000	RESIDENTIAL	\$ 15.32	\$ 2.56	\$ 17.88
067-0850-085-0000	RESIDENTIAL	\$ 15.32	\$ 2.56	\$ 17.88
067-0850-086-0000	RESIDENTIAL	\$ 15.32	\$ 2.56	\$ 17.88
067-0850-087-0000	RESIDENTIAL	\$ 15.32	\$ 2.56	\$ 17.88
067-0850-088-0000	RESIDENTIAL	\$ 15.32	\$ 2.56	\$ 17.88
067-0850-089-0000	RESIDENTIAL	\$ 15.32	\$ 2.56	\$ 17.88
067-0850-090-0000	RESIDENTIAL	\$ 15.32	\$ 2.56	\$ 17.88
067-0850-091-0000	RESIDENTIAL	\$ 15.32	\$ 2.56	\$ 17.88
067-0850-092-0000	RESIDENTIAL	\$ 15.32	\$ 2.56	\$ 17.88
067-0850-094-0000	RESIDENTIAL	\$ 15.32	\$ 2.56	\$ 17.88
067-0860-001-0000	RESIDENTIAL	\$ 15.32	\$ 2.56	\$ 17.88
067-0860-002-0000	RESIDENTIAL	\$ 15.32	\$ 2.56	\$ 17.88
067-0860-003-0000	RESIDENTIAL	\$ 15.32	\$ 2.56	\$ 17.88
067-0860-004-0000	RESIDENTIAL	\$ 15.32	\$ 2.56	\$ 17.88
067-0860-005-0000	RESIDENTIAL	\$ 15.32	\$ 2.56	\$ 17.88
067-0860-006-0000	RESIDENTIAL	\$ 15.32	\$ 2.56	\$ 17.88
067-0860-007-0000	RESIDENTIAL	\$ 15.32	\$ 2.56	\$ 17.88
067-0860-008-0000	RESIDENTIAL	\$ 15.32	\$ 2.56	\$ 17.88
067-0860-009-0000	RESIDENTIAL	\$ 15.32	\$ 2.56	\$ 17.88
067-0860-010-0000	RESIDENTIAL	\$ 15.32	\$ 2.56	\$ 17.88
067-0860-011-0000	RESIDENTIAL	\$ 15.32	\$ 2.56	\$ 17.88
067-0860-012-0000	RESIDENTIAL	\$ 15.32	\$ 2.56	\$ 17.88
067-0860-013-0000	RESIDENTIAL	\$ 15.32	\$ 2.56	\$ 17.88
067-0860-014-0000	RESIDENTIAL	\$ 15.32	\$ 2.56	\$ 17.88
067-0860-015-0000	RESIDENTIAL	\$ 15.32	\$ 2.56	\$ 17.88
067-0860-016-0000	RESIDENTIAL	\$ 15.32	\$ 2.56	\$ 17.88
067-0860-017-0000	RESIDENTIAL	\$ 15.32	\$ 2.56	\$ 17.88
067-0860-018-0000	RESIDENTIAL	\$ 15.32	\$ 2.56	\$ 17.88
067-0860-019-0000	RESIDENTIAL	\$ 15.32	\$ 2.56	\$ 17.88
067-0860-020-0000	RESIDENTIAL	\$ 15.32	\$ 2.56	\$ 17.88
067-0860-021-0000	RESIDENTIAL	\$ 15.32	\$ 2.56	\$ 17.88

ITEM 10.3.

ATTACHMENT 2
Attachment 2

City of Rancho Cordova
Lighting District No. 2012-1 Exhibit A to the Resolution
Fiscal Year 2026-27 Assessment Roll

APN	District Classification	Street Light Charge	Safety Light Charge	Total Assessment
067-0860-022-0000	RESIDENTIAL	\$ 15.32	\$ 2.56	\$ 17.88
067-0860-023-0000	RESIDENTIAL	\$ 15.32	\$ 2.56	\$ 17.88
067-0860-024-0000	RESIDENTIAL	\$ 15.32	\$ 2.56	\$ 17.88
067-0860-025-0000	RESIDENTIAL	\$ 15.32	\$ 2.56	\$ 17.88
067-0860-026-0000	RESIDENTIAL	\$ 15.32	\$ 2.56	\$ 17.88
067-0860-027-0000	RESIDENTIAL	\$ 15.32	\$ 2.56	\$ 17.88
067-0860-028-0000	RESIDENTIAL	\$ 15.32	\$ 2.56	\$ 17.88
067-0860-029-0000	RESIDENTIAL	\$ 15.32	\$ 2.56	\$ 17.88
067-0860-030-0000	RESIDENTIAL	\$ 15.32	\$ 2.56	\$ 17.88
067-0860-031-0000	RESIDENTIAL	\$ 15.32	\$ 2.56	\$ 17.88
067-0860-032-0000	RESIDENTIAL	\$ 15.32	\$ 2.56	\$ 17.88
067-0860-033-0000	RESIDENTIAL	\$ 15.32	\$ 2.56	\$ 17.88
067-0860-034-0000	RESIDENTIAL	\$ 15.32	\$ 2.56	\$ 17.88
067-0860-035-0000	RESIDENTIAL	\$ 15.32	\$ 2.56	\$ 17.88
067-0860-036-0000	RESIDENTIAL	\$ 15.32	\$ 2.56	\$ 17.88
067-0860-037-0000	RESIDENTIAL	\$ 15.32	\$ 2.56	\$ 17.88
067-0860-038-0000	RESIDENTIAL	\$ 15.32	\$ 2.56	\$ 17.88
067-0860-039-0000	RESIDENTIAL	\$ 15.32	\$ 2.56	\$ 17.88
067-0860-040-0000	RESIDENTIAL	\$ 15.32	\$ 2.56	\$ 17.88
067-0860-041-0000	RESIDENTIAL	\$ 15.32	\$ 2.56	\$ 17.88
067-0860-042-0000	RESIDENTIAL	\$ 15.32	\$ 2.56	\$ 17.88
067-0860-043-0000	RESIDENTIAL	\$ 15.32	\$ 2.56	\$ 17.88
067-0860-044-0000	RESIDENTIAL	\$ 15.32	\$ 2.56	\$ 17.88
067-0860-045-0000	RESIDENTIAL	\$ 15.32	\$ 2.56	\$ 17.88
067-0860-046-0000	RESIDENTIAL	\$ 15.32	\$ 2.56	\$ 17.88
067-0860-047-0000	RESIDENTIAL	\$ 15.32	\$ 2.56	\$ 17.88
067-0860-048-0000	RESIDENTIAL	\$ 15.32	\$ 2.56	\$ 17.88
067-0860-049-0000	RESIDENTIAL	\$ 15.32	\$ 2.56	\$ 17.88
067-0860-050-0000	RESIDENTIAL	\$ 15.32	\$ 2.56	\$ 17.88
067-0860-051-0000	RESIDENTIAL	\$ 15.32	\$ 2.56	\$ 17.88
067-0860-052-0000	RESIDENTIAL	\$ 15.32	\$ 2.56	\$ 17.88
067-0860-053-0000	RESIDENTIAL	\$ 15.32	\$ 2.56	\$ 17.88
067-0860-054-0000	RESIDENTIAL	\$ 15.32	\$ 2.56	\$ 17.88
067-0860-055-0000	RESIDENTIAL	\$ 15.32	\$ 2.56	\$ 17.88
067-0860-056-0000	RESIDENTIAL	\$ 15.32	\$ 2.56	\$ 17.88
067-0860-057-0000	RESIDENTIAL	\$ 15.32	\$ 2.56	\$ 17.88
067-0860-058-0000	RESIDENTIAL	\$ 15.32	\$ 2.56	\$ 17.88
067-0860-059-0000	RESIDENTIAL	\$ 15.32	\$ 2.56	\$ 17.88
067-0860-060-0000	RESIDENTIAL	\$ 15.32	\$ 2.56	\$ 17.88
067-0860-061-0000	RESIDENTIAL	\$ 15.32	\$ 2.56	\$ 17.88
067-0860-062-0000	RESIDENTIAL	\$ 15.32	\$ 2.56	\$ 17.88
067-0860-063-0000	RESIDENTIAL	\$ 15.32	\$ 2.56	\$ 17.88
067-0860-064-0000	RESIDENTIAL	\$ 15.32	\$ 2.56	\$ 17.88
067-0860-065-0000	RESIDENTIAL	\$ 15.32	\$ 2.56	\$ 17.88
067-0860-066-0000	RESIDENTIAL	\$ 15.32	\$ 2.56	\$ 17.88

ITEM 10.3.

ATTACHMENT 2
Attachment 2

City of Rancho Cordova
Lighting District No. 2012-1 Exhibit A to the Resolution
Fiscal Year 2026-27 Assessment Roll

APN	District Classification	Street Light Charge	Safety Light Charge	Total Assessment
067-0860-067-0000	RESIDENTIAL	\$ 15.32	\$ 2.56	\$ 17.88
067-0860-068-0000	RESIDENTIAL	\$ 15.32	\$ 2.56	\$ 17.88
067-0860-069-0000	RESIDENTIAL	\$ 15.32	\$ 2.56	\$ 17.88
067-0860-070-0000	RESIDENTIAL	\$ 15.32	\$ 2.56	\$ 17.88
067-0860-071-0000	RESIDENTIAL	\$ 15.32	\$ 2.56	\$ 17.88
067-0860-072-0000	RESIDENTIAL	\$ 15.32	\$ 2.56	\$ 17.88
067-0860-073-0000	RESIDENTIAL	\$ 15.32	\$ 2.56	\$ 17.88
067-0860-074-0000	RESIDENTIAL	\$ 15.32	\$ 2.56	\$ 17.88
067-0860-075-0000	RESIDENTIAL	\$ 15.32	\$ 2.56	\$ 17.88
067-0860-076-0000	RESIDENTIAL	\$ 15.32	\$ 2.56	\$ 17.88
067-0860-077-0000	RESIDENTIAL	\$ 15.32	\$ 2.56	\$ 17.88
067-0860-078-0000	RESIDENTIAL	\$ 15.32	\$ 2.56	\$ 17.88
067-0860-079-0000	RESIDENTIAL	\$ 15.32	\$ 2.56	\$ 17.88
067-0860-080-0000	RESIDENTIAL	\$ 15.32	\$ 2.56	\$ 17.88
067-0860-081-0000	RESIDENTIAL	\$ 15.32	\$ 2.56	\$ 17.88
067-0860-082-0000	RESIDENTIAL	\$ 15.32	\$ 2.56	\$ 17.88
067-0860-083-0000	RESIDENTIAL	\$ 15.32	\$ 2.56	\$ 17.88
067-0860-084-0000	RESIDENTIAL	\$ 15.32	\$ 2.56	\$ 17.88
067-0860-085-0000	RESIDENTIAL	\$ 15.32	\$ 2.56	\$ 17.88
067-0860-086-0000	RESIDENTIAL	\$ 15.32	\$ 2.56	\$ 17.88
067-0860-087-0000	RESIDENTIAL	\$ 15.32	\$ 2.56	\$ 17.88
067-0860-088-0000	RESIDENTIAL	\$ 15.32	\$ 2.56	\$ 17.88
067-0860-089-0000	RESIDENTIAL	\$ 15.32	\$ 2.56	\$ 17.88
067-0860-090-0000	RESIDENTIAL	\$ 15.32	\$ 2.56	\$ 17.88
067-0870-001-0000	RESIDENTIAL	\$ 15.32	\$ 2.56	\$ 17.88
067-0870-002-0000	RESIDENTIAL	\$ 15.32	\$ 2.56	\$ 17.88
067-0870-003-0000	RESIDENTIAL	\$ 15.32	\$ 2.56	\$ 17.88
067-0870-004-0000	RESIDENTIAL	\$ 15.32	\$ 2.56	\$ 17.88
067-0870-005-0000	RESIDENTIAL	\$ 15.32	\$ 2.56	\$ 17.88
067-0870-006-0000	RESIDENTIAL	\$ 15.32	\$ 2.56	\$ 17.88
067-0870-007-0000	RESIDENTIAL	\$ 15.32	\$ 2.56	\$ 17.88
067-0870-008-0000	RESIDENTIAL	\$ 15.32	\$ 2.56	\$ 17.88
067-0870-009-0000	RESIDENTIAL	\$ 15.32	\$ 2.56	\$ 17.88
067-0870-010-0000	RESIDENTIAL	\$ 15.32	\$ 2.56	\$ 17.88
067-0870-011-0000	RESIDENTIAL	\$ 15.32	\$ 2.56	\$ 17.88
067-0870-012-0000	RESIDENTIAL	\$ 15.32	\$ 2.56	\$ 17.88
067-0870-013-0000	RESIDENTIAL	\$ 15.32	\$ 2.56	\$ 17.88
067-0870-014-0000	RESIDENTIAL	\$ 15.32	\$ 2.56	\$ 17.88
067-0870-015-0000	RESIDENTIAL	\$ 15.32	\$ 2.56	\$ 17.88
067-0870-016-0000	RESIDENTIAL	\$ 15.32	\$ 2.56	\$ 17.88
067-0870-017-0000	RESIDENTIAL	\$ 15.32	\$ 2.56	\$ 17.88
067-0870-018-0000	RESIDENTIAL	\$ 15.32	\$ 2.56	\$ 17.88
067-0870-019-0000	RESIDENTIAL	\$ 15.32	\$ 2.56	\$ 17.88
067-0870-020-0000	RESIDENTIAL	\$ 15.32	\$ 2.56	\$ 17.88
067-0870-021-0000	RESIDENTIAL	\$ 15.32	\$ 2.56	\$ 17.88

ITEM 10.3.

ATTACHMENT 2
Attachment 2

City of Rancho Cordova
Lighting District No. 2012-1 Exhibit A to the Resolution
Fiscal Year 2026-27 Assessment Roll

APN	District Classification	Street Light Charge	Safety Light Charge	Total Assessment
067-0870-022-0000	RESIDENTIAL	\$ 15.32	\$ 2.56	\$ 17.88
067-0870-023-0000	RESIDENTIAL	\$ 15.32	\$ 2.56	\$ 17.88
067-0870-024-0000	RESIDENTIAL	\$ 15.32	\$ 2.56	\$ 17.88
067-0870-025-0000	RESIDENTIAL	\$ 15.32	\$ 2.56	\$ 17.88
067-0870-026-0000	RESIDENTIAL	\$ 15.32	\$ 2.56	\$ 17.88
067-0870-027-0000	RESIDENTIAL	\$ 15.32	\$ 2.56	\$ 17.88
067-0870-028-0000	RESIDENTIAL	\$ 15.32	\$ 2.56	\$ 17.88
067-0870-029-0000	RESIDENTIAL	\$ 15.32	\$ 2.56	\$ 17.88
067-0870-030-0000	RESIDENTIAL	\$ 15.32	\$ 2.56	\$ 17.88
067-0870-031-0000	RESIDENTIAL	\$ 15.32	\$ 2.56	\$ 17.88
067-0870-032-0000	RESIDENTIAL	\$ 15.32	\$ 2.56	\$ 17.88
067-0870-033-0000	RESIDENTIAL	\$ 15.32	\$ 2.56	\$ 17.88
067-0870-034-0000	RESIDENTIAL	\$ 15.32	\$ 2.56	\$ 17.88
067-0870-035-0000	RESIDENTIAL	\$ 15.32	\$ 2.56	\$ 17.88
067-0870-036-0000	RESIDENTIAL	\$ 15.32	\$ 2.56	\$ 17.88
067-0870-037-0000	RESIDENTIAL	\$ 15.32	\$ 2.56	\$ 17.88
067-0870-038-0000	RESIDENTIAL	\$ 15.32	\$ 2.56	\$ 17.88
067-0870-039-0000	RESIDENTIAL	\$ 15.32	\$ 2.56	\$ 17.88
067-0870-040-0000	RESIDENTIAL	\$ 15.32	\$ 2.56	\$ 17.88
067-0870-041-0000	RESIDENTIAL	\$ 15.32	\$ 2.56	\$ 17.88
067-0870-042-0000	RESIDENTIAL	\$ 15.32	\$ 2.56	\$ 17.88
067-0870-043-0000	RESIDENTIAL	\$ 15.32	\$ 2.56	\$ 17.88
067-0870-044-0000	RESIDENTIAL	\$ 15.32	\$ 2.56	\$ 17.88
067-0870-045-0000	RESIDENTIAL	\$ 15.32	\$ 2.56	\$ 17.88
067-0870-046-0000	RESIDENTIAL	\$ 15.32	\$ 2.56	\$ 17.88
067-0870-047-0000	RESIDENTIAL	\$ 15.32	\$ 2.56	\$ 17.88
067-0870-048-0000	RESIDENTIAL	\$ 15.32	\$ 2.56	\$ 17.88
067-0870-049-0000	RESIDENTIAL	\$ 15.32	\$ 2.56	\$ 17.88
067-0870-050-0000	RESIDENTIAL	\$ 15.32	\$ 2.56	\$ 17.88
067-0870-051-0000	RESIDENTIAL	\$ 15.32	\$ 2.56	\$ 17.88
067-0870-052-0000	RESIDENTIAL	\$ 15.32	\$ 2.56	\$ 17.88
067-0870-053-0000	RESIDENTIAL	\$ 15.32	\$ 2.56	\$ 17.88
067-0870-054-0000	RESIDENTIAL	\$ 15.32	\$ 2.56	\$ 17.88
067-0870-055-0000	RESIDENTIAL	\$ 15.32	\$ 2.56	\$ 17.88
067-0870-056-0000	RESIDENTIAL	\$ 15.32	\$ 2.56	\$ 17.88
067-0870-057-0000	RESIDENTIAL	\$ 15.32	\$ 2.56	\$ 17.88
067-0870-058-0000	RESIDENTIAL	\$ 15.32	\$ 2.56	\$ 17.88
067-0870-059-0000	RESIDENTIAL	\$ 15.32	\$ 2.56	\$ 17.88
067-0870-060-0000	RESIDENTIAL	\$ 15.32	\$ 2.56	\$ 17.88
067-0870-061-0000	RESIDENTIAL	\$ 15.32	\$ 2.56	\$ 17.88
067-0870-062-0000	RESIDENTIAL	\$ 15.32	\$ 2.56	\$ 17.88
067-0870-063-0000	RESIDENTIAL	\$ 15.32	\$ 2.56	\$ 17.88
067-0870-064-0000	RESIDENTIAL	\$ 15.32	\$ 2.56	\$ 17.88
067-0870-065-0000	RESIDENTIAL	\$ 15.32	\$ 2.56	\$ 17.88
067-0870-066-0000	RESIDENTIAL	\$ 15.32	\$ 2.56	\$ 17.88

ITEM 10.3.

ATTACHMENT 2
Attachment 2

City of Rancho Cordova
Lighting District No. 2012-1 Exhibit A to the Resolution
Fiscal Year 2026-27 Assessment Roll

APN	District Classification	Street Light Charge	Safety Light Charge	Total Assessment
067-0880-001-0000	RESIDENTIAL	\$ 15.32	\$ 2.56	\$ 17.88
067-0880-002-0000	RESIDENTIAL	\$ 15.32	\$ 2.56	\$ 17.88
067-0880-003-0000	RESIDENTIAL	\$ 15.32	\$ 2.56	\$ 17.88
067-0880-004-0000	RESIDENTIAL	\$ 15.32	\$ 2.56	\$ 17.88
067-0880-005-0000	RESIDENTIAL	\$ 15.32	\$ 2.56	\$ 17.88
067-0880-006-0000	RESIDENTIAL	\$ 15.32	\$ 2.56	\$ 17.88
067-0880-007-0000	RESIDENTIAL	\$ 15.32	\$ 2.56	\$ 17.88
067-0880-008-0000	RESIDENTIAL	\$ 15.32	\$ 2.56	\$ 17.88
067-0880-009-0000	RESIDENTIAL	\$ 15.32	\$ 2.56	\$ 17.88
067-0880-010-0000	RESIDENTIAL	\$ 15.32	\$ 2.56	\$ 17.88
067-0880-011-0000	RESIDENTIAL	\$ 15.32	\$ 2.56	\$ 17.88
067-0880-012-0000	RESIDENTIAL	\$ 15.32	\$ 2.56	\$ 17.88
067-0880-013-0000	RESIDENTIAL	\$ 15.32	\$ 2.56	\$ 17.88
067-0880-014-0000	RESIDENTIAL	\$ 15.32	\$ 2.56	\$ 17.88
067-0880-015-0000	RESIDENTIAL	\$ 15.32	\$ 2.56	\$ 17.88
067-0880-016-0000	RESIDENTIAL	\$ 15.32	\$ 2.56	\$ 17.88
067-0880-017-0000	RESIDENTIAL	\$ 15.32	\$ 2.56	\$ 17.88
067-0880-018-0000	RESIDENTIAL	\$ 15.32	\$ 2.56	\$ 17.88
067-0880-019-0000	RESIDENTIAL	\$ 15.32	\$ 2.56	\$ 17.88
067-0880-020-0000	RESIDENTIAL	\$ 15.32	\$ 2.56	\$ 17.88
067-0880-021-0000	RESIDENTIAL	\$ 15.32	\$ 2.56	\$ 17.88
067-0880-022-0000	RESIDENTIAL	\$ 15.32	\$ 2.56	\$ 17.88
067-0880-023-0000	RESIDENTIAL	\$ 15.32	\$ 2.56	\$ 17.88
067-0880-024-0000	RESIDENTIAL	\$ 15.32	\$ 2.56	\$ 17.88
067-0880-025-0000	RESIDENTIAL	\$ 15.32	\$ 2.56	\$ 17.88
067-0880-026-0000	RESIDENTIAL	\$ 15.32	\$ 2.56	\$ 17.88
067-0880-027-0000	RESIDENTIAL	\$ 15.32	\$ 2.56	\$ 17.88
067-0880-028-0000	RESIDENTIAL	\$ 15.32	\$ 2.56	\$ 17.88
067-0880-029-0000	RESIDENTIAL	\$ 15.32	\$ 2.56	\$ 17.88
067-0880-030-0000	RESIDENTIAL	\$ 15.32	\$ 2.56	\$ 17.88
067-0880-031-0000	RESIDENTIAL	\$ 15.32	\$ 2.56	\$ 17.88
067-0880-032-0000	RESIDENTIAL	\$ 15.32	\$ 2.56	\$ 17.88
067-0880-033-0000	RESIDENTIAL	\$ 15.32	\$ 2.56	\$ 17.88
067-0880-034-0000	RESIDENTIAL	\$ 15.32	\$ 2.56	\$ 17.88
067-0880-035-0000	RESIDENTIAL	\$ 15.32	\$ 2.56	\$ 17.88
067-0880-036-0000	RESIDENTIAL	\$ 15.32	\$ 2.56	\$ 17.88
067-0880-037-0000	RESIDENTIAL	\$ 15.32	\$ 2.56	\$ 17.88
067-0880-038-0000	RESIDENTIAL	\$ 15.32	\$ 2.56	\$ 17.88
067-0880-039-0000	RESIDENTIAL	\$ 15.32	\$ 2.56	\$ 17.88
067-0880-040-0000	RESIDENTIAL	\$ 15.32	\$ 2.56	\$ 17.88
067-0880-041-0000	RESIDENTIAL	\$ 15.32	\$ 2.56	\$ 17.88
067-0880-042-0000	RESIDENTIAL	\$ 15.32	\$ 2.56	\$ 17.88
067-0880-043-0000	RESIDENTIAL	\$ 15.32	\$ 2.56	\$ 17.88
067-0880-044-0000	RESIDENTIAL	\$ 15.32	\$ 2.56	\$ 17.88
067-0880-045-0000	RESIDENTIAL	\$ 15.32	\$ 2.56	\$ 17.88

ITEM 10.3.

ATTACHMENT 2
Attachment 2

City of Rancho Cordova
Lighting District No. 2012-1 Exhibit A to the Resolution
Fiscal Year 2026-27 Assessment Roll

APN	District Classification	Street Light Charge	Safety Light Charge	Total Assessment
067-0880-046-0000	RESIDENTIAL	\$ 15.32	\$ 2.56	\$ 17.88
067-0880-047-0000	RESIDENTIAL	\$ 15.32	\$ 2.56	\$ 17.88
067-0880-048-0000	RESIDENTIAL	\$ 15.32	\$ 2.56	\$ 17.88
067-0880-049-0000	RESIDENTIAL	\$ 15.32	\$ 2.56	\$ 17.88
067-0880-050-0000	RESIDENTIAL	\$ 15.32	\$ 2.56	\$ 17.88
067-0880-051-0000	RESIDENTIAL	\$ 15.32	\$ 2.56	\$ 17.88
067-0880-052-0000	RESIDENTIAL	\$ 15.32	\$ 2.56	\$ 17.88
067-0880-053-0000	RESIDENTIAL	\$ 15.32	\$ 2.56	\$ 17.88
067-0880-054-0000	RESIDENTIAL	\$ 15.32	\$ 2.56	\$ 17.88
067-0880-055-0000	RESIDENTIAL	\$ 15.32	\$ 2.56	\$ 17.88
067-0880-056-0000	RESIDENTIAL	\$ 15.32	\$ 2.56	\$ 17.88
067-0880-057-0000	RESIDENTIAL	\$ 15.32	\$ 2.56	\$ 17.88
067-0880-058-0000	RESIDENTIAL	\$ 15.32	\$ 2.56	\$ 17.88
067-0880-059-0000	RESIDENTIAL	\$ 15.32	\$ 2.56	\$ 17.88
067-0880-060-0000	RESIDENTIAL	\$ 15.32	\$ 2.56	\$ 17.88
067-0880-061-0000	RESIDENTIAL	\$ 15.32	\$ 2.56	\$ 17.88
067-0880-062-0000	RESIDENTIAL	\$ 15.32	\$ 2.56	\$ 17.88
067-0880-063-0000	RESIDENTIAL	\$ 15.32	\$ 2.56	\$ 17.88
067-0880-064-0000	RESIDENTIAL	\$ 15.32	\$ 2.56	\$ 17.88
067-0880-065-0000	RESIDENTIAL	\$ 15.32	\$ 2.56	\$ 17.88
067-0880-066-0000	RESIDENTIAL	\$ 15.32	\$ 2.56	\$ 17.88
067-0880-067-0000	RESIDENTIAL	\$ 15.32	\$ 2.56	\$ 17.88
067-0880-068-0000	RESIDENTIAL	\$ 15.32	\$ 2.56	\$ 17.88
067-0880-069-0000	RESIDENTIAL	\$ 15.32	\$ 2.56	\$ 17.88
067-0880-070-0000	RESIDENTIAL	\$ 15.32	\$ 2.56	\$ 17.88
067-0880-071-0000	RESIDENTIAL	\$ 15.32	\$ 2.56	\$ 17.88
067-0880-072-0000	RESIDENTIAL	\$ 15.32	\$ 2.56	\$ 17.88
067-0880-073-0000	RESIDENTIAL	\$ 15.32	\$ 2.56	\$ 17.88
067-0880-074-0000	RESIDENTIAL	\$ 15.32	\$ 2.56	\$ 17.88
067-0880-075-0000	RESIDENTIAL	\$ 15.32	\$ 2.56	\$ 17.88
067-0880-076-0000	RESIDENTIAL	\$ 15.32	\$ 2.56	\$ 17.88
067-0880-077-0000	RESIDENTIAL	\$ 15.32	\$ 2.56	\$ 17.88
067-0880-078-0000	RESIDENTIAL	\$ 15.32	\$ 2.56	\$ 17.88
067-0880-079-0000	RESIDENTIAL	\$ 15.32	\$ 2.56	\$ 17.88
067-0880-080-0000	RESIDENTIAL	\$ 15.32	\$ 2.56	\$ 17.88
067-0880-081-0000	RESIDENTIAL	\$ 15.32	\$ 2.56	\$ 17.88
067-0880-082-0000	RESIDENTIAL	\$ 15.32	\$ 2.56	\$ 17.88
067-0880-083-0000	RESIDENTIAL	\$ 15.32	\$ 2.56	\$ 17.88
067-0880-084-0000	RESIDENTIAL	\$ 15.32	\$ 2.56	\$ 17.88
067-0880-085-0000	RESIDENTIAL	\$ 15.32	\$ 2.56	\$ 17.88
067-0880-086-0000	RESIDENTIAL	\$ 15.32	\$ 2.56	\$ 17.88
067-0880-087-0000	RESIDENTIAL	\$ 15.32	\$ 2.56	\$ 17.88
067-0880-088-0000	RESIDENTIAL	\$ 15.32	\$ 2.56	\$ 17.88
067-0880-089-0000	RESIDENTIAL	\$ 15.32	\$ 2.56	\$ 17.88
067-0880-090-0000	RESIDENTIAL	\$ 15.32	\$ 2.56	\$ 17.88

ITEM 10.3.

**City of Rancho Cordova
Lighting District No. 2012-1 Exhibit A to the Resolution
Fiscal Year 2026-27 Assessment Roll**

**ATTACHMENT 2
Attachment 2**

APN	District Classification	Street Light Charge	Safety Light Charge	Total Assessment
067-0880-091-0000	RESIDENTIAL	\$ 15.32	\$ 2.56	\$ 17.88
067-0880-092-0000	RESIDENTIAL	\$ 15.32	\$ 2.56	\$ 17.88
067-0890-001-0000	RESIDENTIAL	\$ 15.32	\$ 2.56	\$ 17.88
067-0890-002-0000	RESIDENTIAL	\$ 15.32	\$ 2.56	\$ 17.88
067-0890-003-0000	RESIDENTIAL	\$ 15.32	\$ 2.56	\$ 17.88
067-0890-004-0000	RESIDENTIAL	\$ 15.32	\$ 2.56	\$ 17.88
067-0890-005-0000	RESIDENTIAL	\$ 15.32	\$ 2.56	\$ 17.88
067-0890-006-0000	RESIDENTIAL	\$ 15.32	\$ 2.56	\$ 17.88
067-0890-007-0000	RESIDENTIAL	\$ 15.32	\$ 2.56	\$ 17.88
067-0890-008-0000	RESIDENTIAL	\$ 15.32	\$ 2.56	\$ 17.88
067-0890-009-0000	RESIDENTIAL	\$ 15.32	\$ 2.56	\$ 17.88
067-0890-010-0000	RESIDENTIAL	\$ 15.32	\$ 2.56	\$ 17.88
067-0890-011-0000	RESIDENTIAL	\$ 15.32	\$ 2.56	\$ 17.88
067-0890-012-0000	RESIDENTIAL	\$ 15.32	\$ 2.56	\$ 17.88
067-0890-013-0000	RESIDENTIAL	\$ 15.32	\$ 2.56	\$ 17.88
067-0890-014-0000	RESIDENTIAL	\$ 15.32	\$ 2.56	\$ 17.88
067-0890-015-0000	RESIDENTIAL	\$ 15.32	\$ 2.56	\$ 17.88
067-0890-016-0000	RESIDENTIAL	\$ 15.32	\$ 2.56	\$ 17.88
067-0890-017-0000	RESIDENTIAL	\$ 15.32	\$ 2.56	\$ 17.88
067-0890-018-0000	RESIDENTIAL	\$ 15.32	\$ 2.56	\$ 17.88
067-0890-019-0000	RESIDENTIAL	\$ 15.32	\$ 2.56	\$ 17.88
067-0890-020-0000	RESIDENTIAL	\$ 15.32	\$ 2.56	\$ 17.88
067-0890-021-0000	RESIDENTIAL	\$ 15.32	\$ 2.56	\$ 17.88
067-0890-022-0000	RESIDENTIAL	\$ 15.32	\$ 2.56	\$ 17.88
067-0890-023-0000	RESIDENTIAL	\$ 15.32	\$ 2.56	\$ 17.88
067-0890-024-0000	RESIDENTIAL	\$ 15.32	\$ 2.56	\$ 17.88
067-0890-025-0000	RESIDENTIAL	\$ 15.32	\$ 2.56	\$ 17.88
067-0890-026-0000	RESIDENTIAL	\$ 15.32	\$ 2.56	\$ 17.88
067-0890-027-0000	RESIDENTIAL	\$ 15.32	\$ 2.56	\$ 17.88
067-0890-028-0000	RESIDENTIAL	\$ 15.32	\$ 2.56	\$ 17.88
067-0890-029-0000	RESIDENTIAL	\$ 15.32	\$ 2.56	\$ 17.88
067-0890-030-0000	RESIDENTIAL	\$ 15.32	\$ 2.56	\$ 17.88
067-0890-031-0000	RESIDENTIAL	\$ 15.32	\$ 2.56	\$ 17.88
067-0890-032-0000	RESIDENTIAL	\$ 15.32	\$ 2.56	\$ 17.88
067-0890-033-0000	RESIDENTIAL	\$ 15.32	\$ 2.56	\$ 17.88
067-0890-034-0000	RESIDENTIAL	\$ 15.32	\$ 2.56	\$ 17.88
067-0890-035-0000	RESIDENTIAL	\$ 15.32	\$ 2.56	\$ 17.88
067-0890-036-0000	RESIDENTIAL	\$ 15.32	\$ 2.56	\$ 17.88
067-0890-037-0000	RESIDENTIAL	\$ 15.32	\$ 2.56	\$ 17.88
067-0890-038-0000	RESIDENTIAL	\$ 15.32	\$ 2.56	\$ 17.88
067-0890-039-0000	RESIDENTIAL	\$ 15.32	\$ 2.56	\$ 17.88
067-0890-040-0000	RESIDENTIAL	\$ 15.32	\$ 2.56	\$ 17.88
067-0890-041-0000	RESIDENTIAL	\$ 15.32	\$ 2.56	\$ 17.88
067-0890-042-0000	RESIDENTIAL	\$ 15.32	\$ 2.56	\$ 17.88
067-0890-046-0000	RESIDENTIAL	\$ 15.32	\$ 2.56	\$ 17.88

ITEM 10.3.

ATTACHMENT 2
Attachment 2

City of Rancho Cordova
Lighting District No. 2012-1 Exhibit A to the Resolution
Fiscal Year 2026-27 Assessment Roll

APN	District Classification	Street Light Charge	Safety Light Charge	Total Assessment
067-0890-047-0000	RESIDENTIAL	\$ 15.32	\$ 2.56	\$ 17.88
067-0890-048-0000	RESIDENTIAL	\$ 15.32	\$ 2.56	\$ 17.88
067-0890-049-0000	RESIDENTIAL	\$ 15.32	\$ 2.56	\$ 17.88
067-0890-050-0000	RESIDENTIAL	\$ 15.32	\$ 2.56	\$ 17.88
067-0890-051-0000	RESIDENTIAL	\$ 15.32	\$ 2.56	\$ 17.88
067-0890-052-0000	RESIDENTIAL	\$ 15.32	\$ 2.56	\$ 17.88
067-0890-053-0000	RESIDENTIAL	\$ 15.32	\$ 2.56	\$ 17.88
067-0900-001-0000	RESIDENTIAL	\$ 15.32	\$ 2.56	\$ 17.88
067-0900-002-0000	RESIDENTIAL	\$ 15.32	\$ 2.56	\$ 17.88
067-0900-003-0000	RESIDENTIAL	\$ 15.32	\$ 2.56	\$ 17.88
067-0900-004-0000	RESIDENTIAL	\$ 15.32	\$ 2.56	\$ 17.88
067-0900-005-0000	RESIDENTIAL	\$ 15.32	\$ 2.56	\$ 17.88
067-0900-006-0000	RESIDENTIAL	\$ 15.32	\$ 2.56	\$ 17.88
067-0900-007-0000	RESIDENTIAL	\$ 15.32	\$ 2.56	\$ 17.88
067-0900-008-0000	RESIDENTIAL	\$ 15.32	\$ 2.56	\$ 17.88
067-0900-009-0000	RESIDENTIAL	\$ 15.32	\$ 2.56	\$ 17.88
067-0900-010-0000	RESIDENTIAL	\$ 15.32	\$ 2.56	\$ 17.88
067-0900-011-0000	RESIDENTIAL	\$ 15.32	\$ 2.56	\$ 17.88
067-0900-012-0000	RESIDENTIAL	\$ 15.32	\$ 2.56	\$ 17.88
067-0900-013-0000	RESIDENTIAL	\$ 15.32	\$ 2.56	\$ 17.88
067-0900-014-0000	RESIDENTIAL	\$ 15.32	\$ 2.56	\$ 17.88
067-0900-015-0000	RESIDENTIAL	\$ 15.32	\$ 2.56	\$ 17.88
067-0900-016-0000	RESIDENTIAL	\$ 15.32	\$ 2.56	\$ 17.88
067-0900-017-0000	RESIDENTIAL	\$ 15.32	\$ 2.56	\$ 17.88
067-0900-018-0000	RESIDENTIAL	\$ 15.32	\$ 2.56	\$ 17.88
067-0900-019-0000	SAFETY LIGHTS ONLY	\$ 0.00	\$ 2.56	\$ 2.56
067-0900-020-0000	SAFETY LIGHTS ONLY	\$ 0.00	\$ 2.56	\$ 2.56
067-0900-021-0000	SAFETY LIGHTS ONLY	\$ 0.00	\$ 2.56	\$ 2.56
067-0900-022-0000	RESIDENTIAL	\$ 15.32	\$ 2.56	\$ 17.88
067-0900-023-0000	RESIDENTIAL	\$ 15.32	\$ 2.56	\$ 17.88
067-0900-024-0000	RESIDENTIAL	\$ 15.32	\$ 2.56	\$ 17.88
067-0900-025-0000	RESIDENTIAL	\$ 15.32	\$ 2.56	\$ 17.88
067-0900-026-0000	RESIDENTIAL	\$ 15.32	\$ 2.56	\$ 17.88
067-0900-027-0000	RESIDENTIAL	\$ 15.32	\$ 2.56	\$ 17.88
067-0900-028-0000	RESIDENTIAL	\$ 15.32	\$ 2.56	\$ 17.88
067-0900-029-0000	RESIDENTIAL	\$ 15.32	\$ 2.56	\$ 17.88
067-0900-030-0000	SAFETY LIGHTS ONLY	\$ 0.00	\$ 2.56	\$ 2.56
067-0900-031-0000	SAFETY LIGHTS ONLY	\$ 0.00	\$ 2.56	\$ 2.56
067-0900-032-0000	SAFETY LIGHTS ONLY	\$ 0.00	\$ 2.56	\$ 2.56
067-0900-033-0000	SAFETY LIGHTS ONLY	\$ 0.00	\$ 2.56	\$ 2.56
067-0900-034-0000	SAFETY LIGHTS ONLY	\$ 0.00	\$ 2.56	\$ 2.56
067-0900-035-0000	RESIDENTIAL	\$ 15.32	\$ 2.56	\$ 17.88
067-0900-036-0000	RESIDENTIAL	\$ 15.32	\$ 2.56	\$ 17.88
067-0900-037-0000	RESIDENTIAL	\$ 15.32	\$ 2.56	\$ 17.88
067-0900-038-0000	RESIDENTIAL	\$ 15.32	\$ 2.56	\$ 17.88

ITEM 10.3.

ATTACHMENT 2
Attachment 2

City of Rancho Cordova
Lighting District No. 2012-1 Exhibit A to the Resolution
Fiscal Year 2026-27 Assessment Roll

APN	District Classification	Street Light Charge	Safety Light Charge	Total Assessment
067-0900-039-0000	RESIDENTIAL	\$ 15.32	\$ 2.56	\$ 17.88
067-0900-040-0000	RESIDENTIAL	\$ 15.32	\$ 2.56	\$ 17.88
067-0900-041-0000	RESIDENTIAL	\$ 15.32	\$ 2.56	\$ 17.88
067-0900-042-0000	RESIDENTIAL	\$ 15.32	\$ 2.56	\$ 17.88
067-0900-044-0000	RESIDENTIAL	\$ 15.32	\$ 2.56	\$ 17.88
067-0900-045-0000	RESIDENTIAL	\$ 15.32	\$ 2.56	\$ 17.88
067-0900-046-0000	RESIDENTIAL	\$ 15.32	\$ 2.56	\$ 17.88
067-0900-047-0000	RESIDENTIAL	\$ 15.32	\$ 2.56	\$ 17.88
067-0900-048-0000	RESIDENTIAL	\$ 15.32	\$ 2.56	\$ 17.88
067-0900-049-0000	RESIDENTIAL	\$ 15.32	\$ 2.56	\$ 17.88
067-0900-050-0000	RESIDENTIAL	\$ 15.32	\$ 2.56	\$ 17.88
067-0910-001-0000	RESIDENTIAL	\$ 15.32	\$ 2.56	\$ 17.88
067-0910-002-0000	RESIDENTIAL	\$ 15.32	\$ 2.56	\$ 17.88
067-0910-003-0000	RESIDENTIAL	\$ 15.32	\$ 2.56	\$ 17.88
067-0910-004-0000	RESIDENTIAL	\$ 15.32	\$ 2.56	\$ 17.88
067-0910-005-0000	RESIDENTIAL	\$ 15.32	\$ 2.56	\$ 17.88
067-0910-006-0000	RESIDENTIAL	\$ 15.32	\$ 2.56	\$ 17.88
067-0910-007-0000	RESIDENTIAL	\$ 15.32	\$ 2.56	\$ 17.88
067-0910-008-0000	RESIDENTIAL	\$ 15.32	\$ 2.56	\$ 17.88
067-0910-009-0000	RESIDENTIAL	\$ 15.32	\$ 2.56	\$ 17.88
067-0910-010-0000	RESIDENTIAL	\$ 15.32	\$ 2.56	\$ 17.88
067-0910-011-0000	RESIDENTIAL	\$ 15.32	\$ 2.56	\$ 17.88
067-0910-012-0000	RESIDENTIAL	\$ 15.32	\$ 2.56	\$ 17.88
067-0910-013-0000	RESIDENTIAL	\$ 15.32	\$ 2.56	\$ 17.88
067-0910-014-0000	RESIDENTIAL	\$ 15.32	\$ 2.56	\$ 17.88
067-0910-016-0000	RESIDENTIAL	\$ 15.32	\$ 2.56	\$ 17.88
067-0910-017-0000	RESIDENTIAL	\$ 15.32	\$ 2.56	\$ 17.88
067-0910-018-0000	RESIDENTIAL	\$ 15.32	\$ 2.56	\$ 17.88
067-0910-019-0000	RESIDENTIAL	\$ 15.32	\$ 2.56	\$ 17.88
067-0910-020-0000	RESIDENTIAL	\$ 15.32	\$ 2.56	\$ 17.88
067-0910-021-0000	RESIDENTIAL	\$ 15.32	\$ 2.56	\$ 17.88
067-0910-022-0000	RESIDENTIAL	\$ 15.32	\$ 2.56	\$ 17.88
067-0910-023-0000	RESIDENTIAL	\$ 15.32	\$ 2.56	\$ 17.88
067-0910-024-0000	RESIDENTIAL	\$ 15.32	\$ 2.56	\$ 17.88
067-0910-025-0000	RESIDENTIAL	\$ 15.32	\$ 2.56	\$ 17.88
067-0910-026-0000	RESIDENTIAL	\$ 15.32	\$ 2.56	\$ 17.88
067-0910-027-0000	RESIDENTIAL	\$ 15.32	\$ 2.56	\$ 17.88
067-0910-028-0000	RESIDENTIAL	\$ 15.32	\$ 2.56	\$ 17.88
067-0910-029-0000	RESIDENTIAL	\$ 15.32	\$ 2.56	\$ 17.88
067-0910-030-0000	RESIDENTIAL	\$ 15.32	\$ 2.56	\$ 17.88
067-0910-031-0000	RESIDENTIAL	\$ 15.32	\$ 2.56	\$ 17.88
067-0910-032-0000	RESIDENTIAL	\$ 15.32	\$ 2.56	\$ 17.88
067-0920-001-0000	SAFETY LIGHTS ONLY	\$ 0.00	\$ 2.56	\$ 2.56
067-0920-002-0000	SAFETY LIGHTS ONLY	\$ 0.00	\$ 2.56	\$ 2.56
067-0920-003-0000	SAFETY LIGHTS ONLY	\$ 0.00	\$ 2.56	\$ 2.56

ITEM 10.3.

City of Rancho Cordova
Lighting District No. 2012-1 Exhibit A to the Resolution
Fiscal Year 2026-27 Assessment Roll

ATTACHMENT 2
Attachment 2

APN	District Classification	Street Light Charge	Safety Light Charge	Total Assessment
067-0920-004-0000	SAFETY LIGHTS ONLY	\$ 0.00	\$ 2.56	\$ 2.56
067-0920-005-0000	SAFETY LIGHTS ONLY	\$ 0.00	\$ 2.56	\$ 2.56
067-0920-006-0000	SAFETY LIGHTS ONLY	\$ 0.00	\$ 2.56	\$ 2.56
067-0920-007-0000	SAFETY LIGHTS ONLY	\$ 0.00	\$ 2.56	\$ 2.56
067-0920-008-0000	SAFETY LIGHTS ONLY	\$ 0.00	\$ 2.56	\$ 2.56
067-0920-009-0000	SAFETY LIGHTS ONLY	\$ 0.00	\$ 2.56	\$ 2.56
067-0920-010-0000	SAFETY LIGHTS ONLY	\$ 0.00	\$ 2.56	\$ 2.56
067-0920-011-0000	SAFETY LIGHTS ONLY	\$ 0.00	\$ 2.56	\$ 2.56
067-0920-012-0000	SAFETY LIGHTS ONLY	\$ 0.00	\$ 2.56	\$ 2.56
067-0920-013-0000	SAFETY LIGHTS ONLY	\$ 0.00	\$ 2.56	\$ 2.56
067-0920-014-0000	SAFETY LIGHTS ONLY	\$ 0.00	\$ 2.56	\$ 2.56
067-0920-015-0000	SAFETY LIGHTS ONLY	\$ 0.00	\$ 2.56	\$ 2.56
067-0920-016-0000	SAFETY LIGHTS ONLY	\$ 0.00	\$ 2.56	\$ 2.56
067-0920-017-0000	SAFETY LIGHTS ONLY	\$ 0.00	\$ 2.56	\$ 2.56
067-0920-018-0000	SAFETY LIGHTS ONLY	\$ 0.00	\$ 2.56	\$ 2.56
067-0920-019-0000	SAFETY LIGHTS ONLY	\$ 0.00	\$ 2.56	\$ 2.56
067-0920-020-0000	SAFETY LIGHTS ONLY	\$ 0.00	\$ 2.56	\$ 2.56
067-0920-021-0000	SAFETY LIGHTS ONLY	\$ 0.00	\$ 2.56	\$ 2.56
067-0920-022-0000	SAFETY LIGHTS ONLY	\$ 0.00	\$ 2.56	\$ 2.56
067-0920-023-0000	SAFETY LIGHTS ONLY	\$ 0.00	\$ 2.56	\$ 2.56
067-0920-024-0000	SAFETY LIGHTS ONLY	\$ 0.00	\$ 2.56	\$ 2.56
067-0920-025-0000	SAFETY LIGHTS ONLY	\$ 0.00	\$ 2.56	\$ 2.56
067-0920-026-0000	SAFETY LIGHTS ONLY	\$ 0.00	\$ 2.56	\$ 2.56
067-0920-027-0000	SAFETY LIGHTS ONLY	\$ 0.00	\$ 2.56	\$ 2.56
067-0920-028-0000	SAFETY LIGHTS ONLY	\$ 0.00	\$ 2.56	\$ 2.56
067-0920-029-0000	SAFETY LIGHTS ONLY	\$ 0.00	\$ 2.56	\$ 2.56
067-0920-030-0000	SAFETY LIGHTS ONLY	\$ 0.00	\$ 2.56	\$ 2.56
067-0920-031-0000	SAFETY LIGHTS ONLY	\$ 0.00	\$ 2.56	\$ 2.56
067-0920-032-0000	SAFETY LIGHTS ONLY	\$ 0.00	\$ 2.56	\$ 2.56
067-0920-033-0000	SAFETY LIGHTS ONLY	\$ 0.00	\$ 2.56	\$ 2.56
067-0920-034-0000	SAFETY LIGHTS ONLY	\$ 0.00	\$ 2.56	\$ 2.56
067-0920-035-0000	SAFETY LIGHTS ONLY	\$ 0.00	\$ 2.56	\$ 2.56
067-0920-036-0000	SAFETY LIGHTS ONLY	\$ 0.00	\$ 2.56	\$ 2.56
067-0920-037-0000	SAFETY LIGHTS ONLY	\$ 0.00	\$ 2.56	\$ 2.56
067-0920-038-0000	SAFETY LIGHTS ONLY	\$ 0.00	\$ 2.56	\$ 2.56
067-0920-039-0000	SAFETY LIGHTS ONLY	\$ 0.00	\$ 2.56	\$ 2.56
067-0920-040-0000	SAFETY LIGHTS ONLY	\$ 0.00	\$ 2.56	\$ 2.56
067-0920-041-0000	SAFETY LIGHTS ONLY	\$ 0.00	\$ 2.56	\$ 2.56
067-0920-042-0000	SAFETY LIGHTS ONLY	\$ 0.00	\$ 2.56	\$ 2.56
067-0920-043-0000	SAFETY LIGHTS ONLY	\$ 0.00	\$ 2.56	\$ 2.56
067-0920-044-0000	SAFETY LIGHTS ONLY	\$ 0.00	\$ 2.56	\$ 2.56
067-0920-045-0000	SAFETY LIGHTS ONLY	\$ 0.00	\$ 2.56	\$ 2.56
067-0920-046-0000	SAFETY LIGHTS ONLY	\$ 0.00	\$ 2.56	\$ 2.56
067-0920-047-0000	SAFETY LIGHTS ONLY	\$ 0.00	\$ 2.56	\$ 2.56
067-0920-048-0000	SAFETY LIGHTS ONLY	\$ 0.00	\$ 2.56	\$ 2.56

ITEM 10.3.

ATTACHMENT 2
Attachment 2

City of Rancho Cordova
Lighting District No. 2012-1 Exhibit A to the Resolution
Fiscal Year 2026-27 Assessment Roll

APN	District Classification	Street Light Charge	Safety Light Charge	Total Assessment
067-0920-049-0000	SAFETY LIGHTS ONLY	\$ 0.00	\$ 2.56	\$ 2.56
067-0920-050-0000	SAFETY LIGHTS ONLY	\$ 0.00	\$ 2.56	\$ 2.56
067-0920-051-0000	SAFETY LIGHTS ONLY	\$ 0.00	\$ 2.56	\$ 2.56
067-0920-052-0000	SAFETY LIGHTS ONLY	\$ 0.00	\$ 2.56	\$ 2.56
067-0920-053-0000	SAFETY LIGHTS ONLY	\$ 0.00	\$ 2.56	\$ 2.56
067-0920-054-0000	SAFETY LIGHTS ONLY	\$ 0.00	\$ 2.56	\$ 2.56
067-0920-055-0000	SAFETY LIGHTS ONLY	\$ 0.00	\$ 2.56	\$ 2.56
067-0920-056-0000	SAFETY LIGHTS ONLY	\$ 0.00	\$ 2.56	\$ 2.56
067-0920-057-0000	SAFETY LIGHTS ONLY	\$ 0.00	\$ 2.56	\$ 2.56
067-0920-058-0000	SAFETY LIGHTS ONLY	\$ 0.00	\$ 2.56	\$ 2.56
067-0920-059-0000	SAFETY LIGHTS ONLY	\$ 0.00	\$ 2.56	\$ 2.56
067-0920-060-0000	SAFETY LIGHTS ONLY	\$ 0.00	\$ 2.56	\$ 2.56
067-0920-061-0000	SAFETY LIGHTS ONLY	\$ 0.00	\$ 2.56	\$ 2.56
067-0920-062-0000	SAFETY LIGHTS ONLY	\$ 0.00	\$ 2.56	\$ 2.56
067-0920-063-0000	SAFETY LIGHTS ONLY	\$ 0.00	\$ 2.56	\$ 2.56
067-0920-064-0000	SAFETY LIGHTS ONLY	\$ 0.00	\$ 2.56	\$ 2.56
067-0920-065-0000	SAFETY LIGHTS ONLY	\$ 0.00	\$ 2.56	\$ 2.56
067-0920-066-0000	SAFETY LIGHTS ONLY	\$ 0.00	\$ 2.56	\$ 2.56
067-0920-067-0000	SAFETY LIGHTS ONLY	\$ 0.00	\$ 2.56	\$ 2.56
067-0920-068-0000	SAFETY LIGHTS ONLY	\$ 0.00	\$ 2.56	\$ 2.56
067-0920-069-0000	SAFETY LIGHTS ONLY	\$ 0.00	\$ 2.56	\$ 2.56
067-0920-070-0000	SAFETY LIGHTS ONLY	\$ 0.00	\$ 2.56	\$ 2.56
067-0920-071-0000	SAFETY LIGHTS ONLY	\$ 0.00	\$ 2.56	\$ 2.56
067-0920-072-0000	SAFETY LIGHTS ONLY	\$ 0.00	\$ 2.56	\$ 2.56
067-0920-073-0000	SAFETY LIGHTS ONLY	\$ 0.00	\$ 2.56	\$ 2.56
067-0920-074-0000	SAFETY LIGHTS ONLY	\$ 0.00	\$ 2.56	\$ 2.56
067-0920-075-0000	SAFETY LIGHTS ONLY	\$ 0.00	\$ 2.56	\$ 2.56
067-0920-076-0000	SAFETY LIGHTS ONLY	\$ 0.00	\$ 2.56	\$ 2.56
067-0920-077-0000	SAFETY LIGHTS ONLY	\$ 0.00	\$ 2.56	\$ 2.56
067-0920-078-0000	SAFETY LIGHTS ONLY	\$ 0.00	\$ 2.56	\$ 2.56
067-0920-079-0000	SAFETY LIGHTS ONLY	\$ 0.00	\$ 2.56	\$ 2.56
067-0920-080-0000	SAFETY LIGHTS ONLY	\$ 0.00	\$ 2.56	\$ 2.56
067-0920-081-0000	SAFETY LIGHTS ONLY	\$ 0.00	\$ 2.56	\$ 2.56
067-0920-082-0000	SAFETY LIGHTS ONLY	\$ 0.00	\$ 2.56	\$ 2.56
067-0920-083-0000	SAFETY LIGHTS ONLY	\$ 0.00	\$ 2.56	\$ 2.56
067-0920-084-0000	SAFETY LIGHTS ONLY	\$ 0.00	\$ 2.56	\$ 2.56
067-0920-085-0000	SAFETY LIGHTS ONLY	\$ 0.00	\$ 2.56	\$ 2.56
067-0920-086-0000	SAFETY LIGHTS ONLY	\$ 0.00	\$ 2.56	\$ 2.56
067-0920-087-0000	SAFETY LIGHTS ONLY	\$ 0.00	\$ 2.56	\$ 2.56
067-0920-088-0000	SAFETY LIGHTS ONLY	\$ 0.00	\$ 2.56	\$ 2.56
067-0920-089-0000	SAFETY LIGHTS ONLY	\$ 0.00	\$ 2.56	\$ 2.56
067-0920-090-0000	SAFETY LIGHTS ONLY	\$ 0.00	\$ 2.56	\$ 2.56
067-0920-091-0000	SAFETY LIGHTS ONLY	\$ 0.00	\$ 2.56	\$ 2.56
067-0920-092-0000	SAFETY LIGHTS ONLY	\$ 0.00	\$ 2.56	\$ 2.56
067-0920-093-0000	SAFETY LIGHTS ONLY	\$ 0.00	\$ 2.56	\$ 2.56

ITEM 10.3.

**City of Rancho Cordova
Lighting District No. 2012-1 Exhibit A to the Resolution
Fiscal Year 2026-27 Assessment Roll**

**ATTACHMENT 2
Attachment 2**

APN	District Classification	Street Light Charge	Safety Light Charge	Total Assessment
067-0920-094-0000	SAFETY LIGHTS ONLY	\$ 0.00	\$ 2.56	\$ 2.56
067-0920-095-0000	SAFETY LIGHTS ONLY	\$ 0.00	\$ 2.56	\$ 2.56
067-0920-096-0000	SAFETY LIGHTS ONLY	\$ 0.00	\$ 2.56	\$ 2.56
067-0920-097-0000	SAFETY LIGHTS ONLY	\$ 0.00	\$ 2.56	\$ 2.56
067-0920-098-0000	SAFETY LIGHTS ONLY	\$ 0.00	\$ 2.56	\$ 2.56
067-0920-099-0000	SAFETY LIGHTS ONLY	\$ 0.00	\$ 2.56	\$ 2.56
067-0920-100-0000	SAFETY LIGHTS ONLY	\$ 0.00	\$ 2.56	\$ 2.56
067-0920-101-0000	SAFETY LIGHTS ONLY	\$ 0.00	\$ 2.56	\$ 2.56
067-0920-102-0000	SAFETY LIGHTS ONLY	\$ 0.00	\$ 2.56	\$ 2.56
067-0920-103-0000	SAFETY LIGHTS ONLY	\$ 0.00	\$ 2.56	\$ 2.56
067-0920-104-0000	SAFETY LIGHTS ONLY	\$ 0.00	\$ 2.56	\$ 2.56
067-0920-105-0000	SAFETY LIGHTS ONLY	\$ 0.00	\$ 2.56	\$ 2.56
067-0920-106-0000	SAFETY LIGHTS ONLY	\$ 0.00	\$ 2.56	\$ 2.56
067-0920-107-0000	SAFETY LIGHTS ONLY	\$ 0.00	\$ 2.56	\$ 2.56
067-0920-108-0000	SAFETY LIGHTS ONLY	\$ 0.00	\$ 2.56	\$ 2.56
067-0920-109-0000	SAFETY LIGHTS ONLY	\$ 0.00	\$ 2.56	\$ 2.56
067-0920-110-0000	SAFETY LIGHTS ONLY	\$ 0.00	\$ 2.56	\$ 2.56
067-0920-111-0000	SAFETY LIGHTS ONLY	\$ 0.00	\$ 2.56	\$ 2.56
067-0920-112-0000	SAFETY LIGHTS ONLY	\$ 0.00	\$ 2.56	\$ 2.56
067-0920-113-0000	SAFETY LIGHTS ONLY	\$ 0.00	\$ 2.56	\$ 2.56
067-0920-114-0000	SAFETY LIGHTS ONLY	\$ 0.00	\$ 2.56	\$ 2.56
067-0920-115-0000	SAFETY LIGHTS ONLY	\$ 0.00	\$ 2.56	\$ 2.56
067-0920-116-0000	SAFETY LIGHTS ONLY	\$ 0.00	\$ 2.56	\$ 2.56
067-0920-117-0000	SAFETY LIGHTS ONLY	\$ 0.00	\$ 2.56	\$ 2.56
067-0920-118-0000	SAFETY LIGHTS ONLY	\$ 0.00	\$ 2.56	\$ 2.56
067-0930-002-0000	RESIDENTIAL	\$ 15.32	\$ 2.56	\$ 17.88
067-0930-003-0000	RESIDENTIAL	\$ 15.32	\$ 2.56	\$ 17.88
067-0930-004-0000	RESIDENTIAL	\$ 15.32	\$ 2.56	\$ 17.88
067-0930-005-0000	RESIDENTIAL	\$ 15.32	\$ 2.56	\$ 17.88
067-0930-006-0000	RESIDENTIAL	\$ 15.32	\$ 2.56	\$ 17.88
067-0930-007-0000	RESIDENTIAL	\$ 15.32	\$ 2.56	\$ 17.88
067-0930-008-0000	RESIDENTIAL	\$ 15.32	\$ 2.56	\$ 17.88
067-0930-009-0000	RESIDENTIAL	\$ 15.32	\$ 2.56	\$ 17.88
067-0930-010-0000	RESIDENTIAL	\$ 15.32	\$ 2.56	\$ 17.88
067-0930-011-0000	RESIDENTIAL	\$ 15.32	\$ 2.56	\$ 17.88
067-0930-012-0000	RESIDENTIAL	\$ 15.32	\$ 2.56	\$ 17.88
067-0930-013-0000	RESIDENTIAL	\$ 15.32	\$ 2.56	\$ 17.88
067-0930-014-0000	RESIDENTIAL	\$ 15.32	\$ 2.56	\$ 17.88
067-0930-015-0000	RESIDENTIAL	\$ 15.32	\$ 2.56	\$ 17.88
067-0930-016-0000	RESIDENTIAL	\$ 15.32	\$ 2.56	\$ 17.88
067-0930-017-0000	RESIDENTIAL	\$ 15.32	\$ 2.56	\$ 17.88
067-0930-018-0000	RESIDENTIAL	\$ 15.32	\$ 2.56	\$ 17.88
067-0930-019-0000	RESIDENTIAL	\$ 15.32	\$ 2.56	\$ 17.88
067-0930-020-0000	RESIDENTIAL	\$ 15.32	\$ 2.56	\$ 17.88
067-0930-021-0000	RESIDENTIAL	\$ 15.32	\$ 2.56	\$ 17.88

ITEM 10.3.

ATTACHMENT 2
Attachment 2

City of Rancho Cordova
Lighting District No. 2012-1 Exhibit A to the Resolution
Fiscal Year 2026-27 Assessment Roll

APN	District Classification	Street Light Charge	Safety Light Charge	Total Assessment
067-0930-022-0000	RESIDENTIAL	\$ 15.32	\$ 2.56	\$ 17.88
067-0930-023-0000	RESIDENTIAL	\$ 15.32	\$ 2.56	\$ 17.88
067-0930-024-0000	RESIDENTIAL	\$ 15.32	\$ 2.56	\$ 17.88
067-0930-025-0000	RESIDENTIAL	\$ 15.32	\$ 2.56	\$ 17.88
067-0930-026-0000	RESIDENTIAL	\$ 15.32	\$ 2.56	\$ 17.88
067-0930-027-0000	RESIDENTIAL	\$ 15.32	\$ 2.56	\$ 17.88
067-0930-028-0000	RESIDENTIAL	\$ 15.32	\$ 2.56	\$ 17.88
067-0930-029-0000	RESIDENTIAL	\$ 15.32	\$ 2.56	\$ 17.88
067-0930-030-0000	RESIDENTIAL	\$ 15.32	\$ 2.56	\$ 17.88
067-0930-031-0000	RESIDENTIAL	\$ 15.32	\$ 2.56	\$ 17.88
067-0930-032-0000	RESIDENTIAL	\$ 15.32	\$ 2.56	\$ 17.88
067-0930-033-0000	RESIDENTIAL	\$ 15.32	\$ 2.56	\$ 17.88
067-0930-034-0000	RESIDENTIAL	\$ 15.32	\$ 2.56	\$ 17.88
067-0930-035-0000	RESIDENTIAL	\$ 15.32	\$ 2.56	\$ 17.88
067-0930-036-0000	RESIDENTIAL	\$ 15.32	\$ 2.56	\$ 17.88
067-0930-037-0000	RESIDENTIAL	\$ 15.32	\$ 2.56	\$ 17.88
067-0930-038-0000	RESIDENTIAL	\$ 15.32	\$ 2.56	\$ 17.88
067-0930-039-0000	RESIDENTIAL	\$ 15.32	\$ 2.56	\$ 17.88
067-0930-040-0000	RESIDENTIAL	\$ 15.32	\$ 2.56	\$ 17.88
067-0930-041-0000	RESIDENTIAL	\$ 15.32	\$ 2.56	\$ 17.88
067-0930-042-0000	RESIDENTIAL	\$ 15.32	\$ 2.56	\$ 17.88
067-0930-047-0000	RESIDENTIAL	\$ 15.32	\$ 2.56	\$ 17.88
067-0930-048-0000	RESIDENTIAL	\$ 15.32	\$ 2.56	\$ 17.88
067-0990-001-0000	NONRES	\$ 0.00	\$ 2.56	\$ 2.56
067-0990-002-0000	NONRES	\$ 801.29	\$ 2.56	\$ 803.84
067-0990-003-0000	NONRES	\$ 366.77	\$ 2.56	\$ 369.32
067-0990-004-0000	SAFETY LIGHTS ONLY	\$ 0.00	\$ 2.56	\$ 2.56
067-0990-005-0000	NONRES	\$ 563.75	\$ 2.56	\$ 566.30
067-1000-001-0000	NONRES	\$ 0.00	\$ 2.56	\$ 2.56
067-1000-002-0000	NONRES	\$ 219.15	\$ 2.56	\$ 221.70
067-1000-003-0000	NONRES	\$ 84.64	\$ 2.56	\$ 87.20
067-1000-004-0000	NONRES	\$ 128.47	\$ 2.56	\$ 131.02
067-1010-001-0000	NONRES	\$ 365.26	\$ 2.56	\$ 367.82
067-1020-009-0000	NONRES	\$ 328.98	\$ 2.56	\$ 331.54
067-1040-001-0000	SAFETY LIGHT ONLY	\$ 0.00	\$ 2.56	\$ 2.56
067-1040-002-0000	SAFETY LIGHT ONLY	\$ 0.00	\$ 2.56	\$ 2.56
067-1040-004-0000	SAFETY LIGHT ONLY	\$ 0.00	\$ 2.56	\$ 2.56
067-1040-005-0000	SAFETY LIGHT ONLY	\$ 0.00	\$ 2.56	\$ 2.56
067-1040-006-0000	SAFETY LIGHT ONLY	\$ 0.00	\$ 2.56	\$ 2.56
067-1040-007-0000	SAFETY LIGHTS ONLY	\$ 0.00	\$ 2.56	\$ 2.56
067-1040-008-0000	SAFETY LIGHT ONLY	\$ 0.00	\$ 2.56	\$ 2.56
067-1050-001-0000	SAFETY LIGHTS ONLY	\$ 0.00	\$ 2.56	\$ 2.56
067-1050-002-0000	SAFETY LIGHTS ONLY	\$ 0.00	\$ 2.56	\$ 2.56
067-1050-003-0000	SAFETY LIGHTS ONLY	\$ 0.00	\$ 2.56	\$ 2.56
067-1050-004-0000	SAFETY LIGHTS ONLY	\$ 0.00	\$ 2.56	\$ 2.56

ITEM 10.3.

ATTACHMENT 2
Attachment 2

City of Rancho Cordova
Lighting District No. 2012-1 Exhibit A to the Resolution
Fiscal Year 2026-27 Assessment Roll

APN	District Classification	Street Light Charge	Safety Light Charge	Total Assessment
067-1050-005-0000	SAFETY LIGHTS ONLY	\$ 0.00	\$ 2.56	\$ 2.56
067-1050-006-0000	SAFETY LIGHTS ONLY	\$ 0.00	\$ 2.56	\$ 2.56
067-1050-007-0000	SAFETY LIGHTS ONLY	\$ 0.00	\$ 2.56	\$ 2.56
067-1050-008-0000	SAFETY LIGHTS ONLY	\$ 0.00	\$ 2.56	\$ 2.56
067-1050-009-0000	SAFETY LIGHTS ONLY	\$ 0.00	\$ 2.56	\$ 2.56
067-1070-001-0000	SAFETY LIGHTS ONLY	\$ 0.00	\$ 2.56	\$ 2.56
067-1070-002-0000	SAFETY LIGHTS ONLY	\$ 0.00	\$ 2.56	\$ 2.56
067-1070-003-0000	SAFETY LIGHTS ONLY	\$ 0.00	\$ 2.56	\$ 2.56
067-1070-004-0000	SAFETY LIGHTS ONLY	\$ 0.00	\$ 2.56	\$ 2.56
067-1070-005-0000	SAFETY LIGHTS ONLY	\$ 0.00	\$ 2.56	\$ 2.56
067-1070-006-0000	SAFETY LIGHTS ONLY	\$ 0.00	\$ 2.56	\$ 2.56
067-1070-007-0000	SAFETY LIGHTS ONLY	\$ 0.00	\$ 2.56	\$ 2.56
067-1070-008-0000	SAFETY LIGHTS ONLY	\$ 0.00	\$ 2.56	\$ 2.56
067-1070-009-0000	SAFETY LIGHTS ONLY	\$ 0.00	\$ 2.56	\$ 2.56
067-1070-010-0000	SAFETY LIGHTS ONLY	\$ 0.00	\$ 2.56	\$ 2.56
067-1070-011-0000	SAFETY LIGHTS ONLY	\$ 0.00	\$ 2.56	\$ 2.56
067-1070-012-0000	SAFETY LIGHTS ONLY	\$ 0.00	\$ 2.56	\$ 2.56
067-1070-013-0000	SAFETY LIGHTS ONLY	\$ 0.00	\$ 2.56	\$ 2.56
067-1070-014-0000	SAFETY LIGHTS ONLY	\$ 0.00	\$ 2.56	\$ 2.56
067-1070-015-0000	SAFETY LIGHTS ONLY	\$ 0.00	\$ 2.56	\$ 2.56
067-1070-016-0000	SAFETY LIGHTS ONLY	\$ 0.00	\$ 2.56	\$ 2.56
067-1070-017-0000	SAFETY LIGHTS ONLY	\$ 0.00	\$ 2.56	\$ 2.56
067-1070-018-0000	SAFETY LIGHTS ONLY	\$ 0.00	\$ 2.56	\$ 2.56
067-1070-019-0000	SAFETY LIGHTS ONLY	\$ 0.00	\$ 2.56	\$ 2.56
067-1070-020-0000	SAFETY LIGHTS ONLY	\$ 0.00	\$ 2.56	\$ 2.56
067-1070-021-0000	SAFETY LIGHTS ONLY	\$ 0.00	\$ 2.56	\$ 2.56
067-1070-022-0000	SAFETY LIGHTS ONLY	\$ 0.00	\$ 2.56	\$ 2.56
067-1070-023-0000	SAFETY LIGHTS ONLY	\$ 0.00	\$ 2.56	\$ 2.56
067-1070-024-0000	SAFETY LIGHTS ONLY	\$ 0.00	\$ 2.56	\$ 2.56
067-1070-025-0000	SAFETY LIGHTS ONLY	\$ 0.00	\$ 2.56	\$ 2.56
067-1070-026-0000	SAFETY LIGHTS ONLY	\$ 0.00	\$ 2.56	\$ 2.56
067-1070-027-0000	SAFETY LIGHTS ONLY	\$ 0.00	\$ 2.56	\$ 2.56
067-1070-028-0000	SAFETY LIGHTS ONLY	\$ 0.00	\$ 2.56	\$ 2.56
067-1070-029-0000	SAFETY LIGHTS ONLY	\$ 0.00	\$ 2.56	\$ 2.56
067-1070-030-0000	SAFETY LIGHTS ONLY	\$ 0.00	\$ 2.56	\$ 2.56
067-1070-031-0000	SAFETY LIGHTS ONLY	\$ 0.00	\$ 2.56	\$ 2.56
067-1070-032-0000	SAFETY LIGHTS ONLY	\$ 0.00	\$ 2.56	\$ 2.56
067-1070-033-0000	SAFETY LIGHTS ONLY	\$ 0.00	\$ 2.56	\$ 2.56
067-1070-034-0000	SAFETY LIGHTS ONLY	\$ 0.00	\$ 2.56	\$ 2.56
067-1070-035-0000	SAFETY LIGHTS ONLY	\$ 0.00	\$ 2.56	\$ 2.56
067-1070-036-0000	SAFETY LIGHTS ONLY	\$ 0.00	\$ 2.56	\$ 2.56
067-1070-037-0000	SAFETY LIGHTS ONLY	\$ 0.00	\$ 2.56	\$ 2.56
067-1070-038-0000	SAFETY LIGHTS ONLY	\$ 0.00	\$ 2.56	\$ 2.56
067-1070-039-0000	SAFETY LIGHTS ONLY	\$ 0.00	\$ 2.56	\$ 2.56
067-1070-040-0000	SAFETY LIGHTS ONLY	\$ 0.00	\$ 2.56	\$ 2.56

ITEM 10.3.

**City of Rancho Cordova
Lighting District No. 2012-1 Exhibit A to the Resolution
Fiscal Year 2026-27 Assessment Roll**

ATTACHMENT 2
Attachment 2

APN	District Classification	Street Light Charge	Safety Light Charge	Total Assessment
067-1070-041-0000	SAFETY LIGHTS ONLY	\$ 0.00	\$ 2.56	\$ 2.56
067-1070-042-0000	SAFETY LIGHTS ONLY	\$ 0.00	\$ 2.56	\$ 2.56
067-1070-043-0000	SAFETY LIGHTS ONLY	\$ 0.00	\$ 2.56	\$ 2.56
067-1070-044-0000	SAFETY LIGHTS ONLY	\$ 0.00	\$ 2.56	\$ 2.56
067-1070-045-0000	SAFETY LIGHTS ONLY	\$ 0.00	\$ 2.56	\$ 2.56
067-1070-046-0000	SAFETY LIGHTS ONLY	\$ 0.00	\$ 2.56	\$ 2.56
067-1070-047-0000	SAFETY LIGHTS ONLY	\$ 0.00	\$ 2.56	\$ 2.56
067-1070-048-0000	SAFETY LIGHTS ONLY	\$ 0.00	\$ 2.56	\$ 2.56
067-1070-049-0000	SAFETY LIGHTS ONLY	\$ 0.00	\$ 2.56	\$ 2.56
067-1070-050-0000	SAFETY LIGHTS ONLY	\$ 0.00	\$ 2.56	\$ 2.56
067-1070-051-0000	SAFETY LIGHTS ONLY	\$ 0.00	\$ 2.56	\$ 2.56
067-1070-052-0000	SAFETY LIGHTS ONLY	\$ 0.00	\$ 2.56	\$ 2.56
067-1070-053-0000	SAFETY LIGHTS ONLY	\$ 0.00	\$ 2.56	\$ 2.56
067-1070-054-0000	SAFETY LIGHTS ONLY	\$ 0.00	\$ 2.56	\$ 2.56
067-1070-055-0000	SAFETY LIGHTS ONLY	\$ 0.00	\$ 2.56	\$ 2.56
067-1080-009-0000	SAFETY LIGHTS ONLY	\$ 0.00	\$ 2.56	\$ 2.56
067-1080-010-0000	SAFETY LIGHTS ONLY	\$ 0.00	\$ 2.56	\$ 2.56
067-1080-012-0000	SAFETY LIGHTS ONLY	\$ 0.00	\$ 2.56	\$ 2.56
067-1080-018-0000	SAFETY LIGHTS ONLY	\$ 0.00	\$ 2.56	\$ 2.56
067-1080-019-0000	SAFETY LIGHTS ONLY	\$ 0.00	\$ 2.56	\$ 2.56
067-1090-001-0000	SAFETY LIGHTS ONLY	\$ 0.00	\$ 2.56	\$ 2.56
067-1090-002-0000	SAFETY LIGHTS ONLY	\$ 0.00	\$ 2.56	\$ 2.56
067-1090-003-0000	SAFETY LIGHTS ONLY	\$ 0.00	\$ 2.56	\$ 2.56
067-1090-004-0000	SAFETY LIGHTS ONLY	\$ 0.00	\$ 2.56	\$ 2.56
067-1090-005-0000	SAFETY LIGHTS ONLY	\$ 0.00	\$ 2.56	\$ 2.56
067-1090-006-0000	SAFETY LIGHTS ONLY	\$ 0.00	\$ 2.56	\$ 2.56
067-1090-007-0000	SAFETY LIGHTS ONLY	\$ 0.00	\$ 2.56	\$ 2.56
067-1090-008-0000	SAFETY LIGHTS ONLY	\$ 0.00	\$ 2.56	\$ 2.56
067-1090-009-0000	SAFETY LIGHTS ONLY	\$ 0.00	\$ 2.56	\$ 2.56
067-1090-010-0000	SAFETY LIGHTS ONLY	\$ 0.00	\$ 2.56	\$ 2.56
067-1090-011-0000	SAFETY LIGHTS ONLY	\$ 0.00	\$ 2.56	\$ 2.56
067-1090-012-0000	SAFETY LIGHTS ONLY	\$ 0.00	\$ 2.56	\$ 2.56
067-1090-013-0000	SAFETY LIGHTS ONLY	\$ 0.00	\$ 2.56	\$ 2.56
067-1090-014-0000	SAFETY LIGHTS ONLY	\$ 0.00	\$ 2.56	\$ 2.56
067-1090-015-0000	SAFETY LIGHTS ONLY	\$ 0.00	\$ 2.56	\$ 2.56
067-1090-016-0000	SAFETY LIGHTS ONLY	\$ 0.00	\$ 2.56	\$ 2.56
067-1090-017-0000	SAFETY LIGHTS ONLY	\$ 0.00	\$ 2.56	\$ 2.56
067-1090-018-0000	SAFETY LIGHTS ONLY	\$ 0.00	\$ 2.56	\$ 2.56
067-1090-019-0000	SAFETY LIGHTS ONLY	\$ 0.00	\$ 2.56	\$ 2.56
067-1090-020-0000	SAFETY LIGHTS ONLY	\$ 0.00	\$ 2.56	\$ 2.56
067-1090-021-0000	SAFETY LIGHTS ONLY	\$ 0.00	\$ 2.56	\$ 2.56
067-1090-022-0000	SAFETY LIGHTS ONLY	\$ 0.00	\$ 2.56	\$ 2.56
067-1090-023-0000	SAFETY LIGHTS ONLY	\$ 0.00	\$ 2.56	\$ 2.56
067-1090-024-0000	SAFETY LIGHTS ONLY	\$ 0.00	\$ 2.56	\$ 2.56
067-1090-025-0000	SAFETY LIGHTS ONLY	\$ 0.00	\$ 2.56	\$ 2.56

ITEM 10.3.

**City of Rancho Cordova
Lighting District No. 2012-1 Exhibit A to the Resolution
Fiscal Year 2026-27 Assessment Roll**

ATTACHMENT 2
Attachment 2

APN	District Classification	Street Light Charge	Safety Light Charge	Total Assessment
067-1090-026-0000	SAFETY LIGHTS ONLY	\$ 0.00	\$ 2.56	\$ 2.56
067-1090-027-0000	SAFETY LIGHTS ONLY	\$ 0.00	\$ 2.56	\$ 2.56
067-1090-028-0000	SAFETY LIGHTS ONLY	\$ 0.00	\$ 2.56	\$ 2.56
067-1090-029-0000	SAFETY LIGHTS ONLY	\$ 0.00	\$ 2.56	\$ 2.56
067-1090-030-0000	SAFETY LIGHTS ONLY	\$ 0.00	\$ 2.56	\$ 2.56
067-1090-031-0000	SAFETY LIGHTS ONLY	\$ 0.00	\$ 2.56	\$ 2.56
067-1090-032-0000	SAFETY LIGHTS ONLY	\$ 0.00	\$ 2.56	\$ 2.56
067-1090-033-0000	SAFETY LIGHTS ONLY	\$ 0.00	\$ 2.56	\$ 2.56
067-1090-034-0000	SAFETY LIGHTS ONLY	\$ 0.00	\$ 2.56	\$ 2.56
067-1090-035-0000	SAFETY LIGHTS ONLY	\$ 0.00	\$ 2.56	\$ 2.56
067-1090-036-0000	SAFETY LIGHTS ONLY	\$ 0.00	\$ 2.56	\$ 2.56
067-1090-037-0000	SAFETY LIGHTS ONLY	\$ 0.00	\$ 2.56	\$ 2.56
067-1090-038-0000	SAFETY LIGHTS ONLY	\$ 0.00	\$ 2.56	\$ 2.56
067-1090-039-0000	SAFETY LIGHTS ONLY	\$ 0.00	\$ 2.56	\$ 2.56
067-1090-040-0000	SAFETY LIGHTS ONLY	\$ 0.00	\$ 2.56	\$ 2.56
067-1090-041-0000	SAFETY LIGHTS ONLY	\$ 0.00	\$ 2.56	\$ 2.56
067-1090-042-0000	SAFETY LIGHTS ONLY	\$ 0.00	\$ 2.56	\$ 2.56
067-1090-043-0000	SAFETY LIGHTS ONLY	\$ 0.00	\$ 2.56	\$ 2.56
067-1090-044-0000	SAFETY LIGHTS ONLY	\$ 0.00	\$ 2.56	\$ 2.56
067-1090-045-0000	SAFETY LIGHTS ONLY	\$ 0.00	\$ 2.56	\$ 2.56
067-1090-046-0000	SAFETY LIGHTS ONLY	\$ 0.00	\$ 2.56	\$ 2.56
067-1090-047-0000	SAFETY LIGHTS ONLY	\$ 0.00	\$ 2.56	\$ 2.56
067-1090-048-0000	SAFETY LIGHTS ONLY	\$ 0.00	\$ 2.56	\$ 2.56
067-1090-049-0000	SAFETY LIGHTS ONLY	\$ 0.00	\$ 2.56	\$ 2.56
067-1090-050-0000	SAFETY LIGHTS ONLY	\$ 0.00	\$ 2.56	\$ 2.56
067-1090-051-0000	SAFETY LIGHTS ONLY	\$ 0.00	\$ 2.56	\$ 2.56
067-1090-052-0000	SAFETY LIGHTS ONLY	\$ 0.00	\$ 2.56	\$ 2.56
067-1090-053-0000	SAFETY LIGHTS ONLY	\$ 0.00	\$ 2.56	\$ 2.56
067-1090-054-0000	SAFETY LIGHTS ONLY	\$ 0.00	\$ 2.56	\$ 2.56
067-1090-055-0000	SAFETY LIGHTS ONLY	\$ 0.00	\$ 2.56	\$ 2.56
067-1090-056-0000	SAFETY LIGHTS ONLY	\$ 0.00	\$ 2.56	\$ 2.56
067-1090-057-0000	SAFETY LIGHTS ONLY	\$ 0.00	\$ 2.56	\$ 2.56
067-1090-058-0000	SAFETY LIGHTS ONLY	\$ 0.00	\$ 2.56	\$ 2.56
067-1090-059-0000	SAFETY LIGHTS ONLY	\$ 0.00	\$ 2.56	\$ 2.56
067-1090-060-0000	SAFETY LIGHTS ONLY	\$ 0.00	\$ 2.56	\$ 2.56
067-1090-061-0000	SAFETY LIGHTS ONLY	\$ 0.00	\$ 2.56	\$ 2.56
067-1090-062-0000	SAFETY LIGHTS ONLY	\$ 0.00	\$ 2.56	\$ 2.56
067-1090-063-0000	SAFETY LIGHTS ONLY	\$ 0.00	\$ 2.56	\$ 2.56
067-1090-064-0000	SAFETY LIGHTS ONLY	\$ 0.00	\$ 2.56	\$ 2.56
067-1090-065-0000	SAFETY LIGHTS ONLY	\$ 0.00	\$ 2.56	\$ 2.56
067-1090-066-0000	SAFETY LIGHTS ONLY	\$ 0.00	\$ 2.56	\$ 2.56
067-1090-067-0000	SAFETY LIGHTS ONLY	\$ 0.00	\$ 2.56	\$ 2.56
067-1090-068-0000	SAFETY LIGHTS ONLY	\$ 0.00	\$ 2.56	\$ 2.56
067-1090-069-0000	SAFETY LIGHTS ONLY	\$ 0.00	\$ 2.56	\$ 2.56
067-1090-070-0000	SAFETY LIGHTS ONLY	\$ 0.00	\$ 2.56	\$ 2.56

ITEM 10.3.

**City of Rancho Cordova
Lighting District No. 2012-1 Exhibit A to the Resolution
Fiscal Year 2026-27 Assessment Roll**

ATTACHMENT 2
Attachment 2

APN	District Classification	Street Light Charge	Safety Light Charge	Total Assessment
067-1090-071-0000	SAFETY LIGHTS ONLY	\$ 0.00	\$ 2.56	\$ 2.56
067-1090-072-0000	SAFETY LIGHTS ONLY	\$ 0.00	\$ 2.56	\$ 2.56
067-1090-073-0000	SAFETY LIGHTS ONLY	\$ 0.00	\$ 2.56	\$ 2.56
067-1090-074-0000	SAFETY LIGHTS ONLY	\$ 0.00	\$ 2.56	\$ 2.56
067-1090-075-0000	SAFETY LIGHTS ONLY	\$ 0.00	\$ 2.56	\$ 2.56
067-1090-076-0000	SAFETY LIGHTS ONLY	\$ 0.00	\$ 2.56	\$ 2.56
067-1090-077-0000	SAFETY LIGHTS ONLY	\$ 0.00	\$ 2.56	\$ 2.56
067-1090-078-0000	SAFETY LIGHTS ONLY	\$ 0.00	\$ 2.56	\$ 2.56
067-1090-079-0000	SAFETY LIGHTS ONLY	\$ 0.00	\$ 2.56	\$ 2.56
067-1090-080-0000	SAFETY LIGHTS ONLY	\$ 0.00	\$ 2.56	\$ 2.56
067-1090-081-0000	SAFETY LIGHTS ONLY	\$ 0.00	\$ 2.56	\$ 2.56
067-1090-082-0000	SAFETY LIGHTS ONLY	\$ 0.00	\$ 2.56	\$ 2.56
067-1090-083-0000	SAFETY LIGHTS ONLY	\$ 0.00	\$ 2.56	\$ 2.56
067-1090-084-0000	SAFETY LIGHTS ONLY	\$ 0.00	\$ 2.56	\$ 2.56
067-1120-001-0000	SAFETY LIGHTS ONLY	\$ 0.00	\$ 2.56	\$ 2.56
067-1120-002-0000	SAFETY LIGHTS ONLY	\$ 0.00	\$ 2.56	\$ 2.56
067-1120-003-0000	SAFETY LIGHTS ONLY	\$ 0.00	\$ 2.56	\$ 2.56
067-1120-004-0000	SAFETY LIGHTS ONLY	\$ 0.00	\$ 2.56	\$ 2.56
067-1120-005-0000	SAFETY LIGHTS ONLY	\$ 0.00	\$ 2.56	\$ 2.56
067-1120-006-0000	SAFETY LIGHTS ONLY	\$ 0.00	\$ 2.56	\$ 2.56
067-1120-007-0000	SAFETY LIGHTS ONLY	\$ 0.00	\$ 2.56	\$ 2.56
067-1120-008-0000	SAFETY LIGHTS ONLY	\$ 0.00	\$ 2.56	\$ 2.56
067-1120-009-0000	SAFETY LIGHTS ONLY	\$ 0.00	\$ 2.56	\$ 2.56
067-1120-010-0000	SAFETY LIGHTS ONLY	\$ 0.00	\$ 2.56	\$ 2.56
067-1120-011-0000	SAFETY LIGHTS ONLY	\$ 0.00	\$ 2.56	\$ 2.56
067-1120-012-0000	SAFETY LIGHTS ONLY	\$ 0.00	\$ 2.56	\$ 2.56
067-1120-013-0000	SAFETY LIGHTS ONLY	\$ 0.00	\$ 2.56	\$ 2.56
067-1120-014-0000	SAFETY LIGHTS ONLY	\$ 0.00	\$ 2.56	\$ 2.56
067-1120-015-0000	SAFETY LIGHTS ONLY	\$ 0.00	\$ 2.56	\$ 2.56
067-1120-016-0000	SAFETY LIGHTS ONLY	\$ 0.00	\$ 2.56	\$ 2.56
067-1120-017-0000	SAFETY LIGHTS ONLY	\$ 0.00	\$ 2.56	\$ 2.56
067-1120-018-0000	SAFETY LIGHTS ONLY	\$ 0.00	\$ 2.56	\$ 2.56
067-1120-019-0000	SAFETY LIGHTS ONLY	\$ 0.00	\$ 2.56	\$ 2.56
067-1120-020-0000	SAFETY LIGHTS ONLY	\$ 0.00	\$ 2.56	\$ 2.56
067-1120-021-0000	SAFETY LIGHTS ONLY	\$ 0.00	\$ 2.56	\$ 2.56
067-1120-022-0000	SAFETY LIGHTS ONLY	\$ 0.00	\$ 2.56	\$ 2.56
067-1120-023-0000	SAFETY LIGHTS ONLY	\$ 0.00	\$ 2.56	\$ 2.56
067-1130-001-0000	SAFETY LIGHTS ONLY	\$ 0.00	\$ 2.56	\$ 2.56
067-1130-002-0000	SAFETY LIGHTS ONLY	\$ 0.00	\$ 2.56	\$ 2.56
067-1130-003-0000	SAFETY LIGHTS ONLY	\$ 0.00	\$ 2.56	\$ 2.56
067-1130-004-0000	SAFETY LIGHTS ONLY	\$ 0.00	\$ 2.56	\$ 2.56
067-1130-005-0000	SAFETY LIGHTS ONLY	\$ 0.00	\$ 2.56	\$ 2.56
067-1130-006-0000	SAFETY LIGHTS ONLY	\$ 0.00	\$ 2.56	\$ 2.56
067-1130-007-0000	SAFETY LIGHTS ONLY	\$ 0.00	\$ 2.56	\$ 2.56
067-1130-008-0000	SAFETY LIGHTS ONLY	\$ 0.00	\$ 2.56	\$ 2.56

ITEM 10.3.

**City of Rancho Cordova
Lighting District No. 2012-1 Exhibit A to the Resolution
Fiscal Year 2026-27 Assessment Roll**

**ATTACHMENT 2
Attachment 2**

APN	District Classification	Street Light Charge	Safety Light Charge	Total Assessment
067-1130-009-0000	SAFETY LIGHTS ONLY	\$ 0.00	\$ 2.56	\$ 2.56
067-1130-010-0000	SAFETY LIGHTS ONLY	\$ 0.00	\$ 2.56	\$ 2.56
067-1130-011-0000	SAFETY LIGHTS ONLY	\$ 0.00	\$ 2.56	\$ 2.56
067-1130-012-0000	SAFETY LIGHTS ONLY	\$ 0.00	\$ 2.56	\$ 2.56
067-1130-013-0000	SAFETY LIGHTS ONLY	\$ 0.00	\$ 2.56	\$ 2.56
067-1130-014-0000	SAFETY LIGHTS ONLY	\$ 0.00	\$ 2.56	\$ 2.56
067-1130-015-0000	SAFETY LIGHTS ONLY	\$ 0.00	\$ 2.56	\$ 2.56
067-1130-016-0000	SAFETY LIGHTS ONLY	\$ 0.00	\$ 2.56	\$ 2.56
067-1130-017-0000	SAFETY LIGHTS ONLY	\$ 0.00	\$ 2.56	\$ 2.56
067-1130-018-0000	SAFETY LIGHTS ONLY	\$ 0.00	\$ 2.56	\$ 2.56
067-1130-019-0000	SAFETY LIGHTS ONLY	\$ 0.00	\$ 2.56	\$ 2.56
067-1130-020-0000	SAFETY LIGHTS ONLY	\$ 0.00	\$ 2.56	\$ 2.56
067-1130-021-0000	SAFETY LIGHTS ONLY	\$ 0.00	\$ 2.56	\$ 2.56
067-1130-022-0000	SAFETY LIGHTS ONLY	\$ 0.00	\$ 2.56	\$ 2.56
067-1130-023-0000	SAFETY LIGHTS ONLY	\$ 0.00	\$ 2.56	\$ 2.56
067-1130-024-0000	SAFETY LIGHTS ONLY	\$ 0.00	\$ 2.56	\$ 2.56
067-1130-025-0000	SAFETY LIGHTS ONLY	\$ 0.00	\$ 2.56	\$ 2.56
067-1130-026-0000	SAFETY LIGHTS ONLY	\$ 0.00	\$ 2.56	\$ 2.56
067-1130-027-0000	SAFETY LIGHTS ONLY	\$ 0.00	\$ 2.56	\$ 2.56
067-1130-028-0000	SAFETY LIGHTS ONLY	\$ 0.00	\$ 2.56	\$ 2.56
067-1130-029-0000	SAFETY LIGHTS ONLY	\$ 0.00	\$ 2.56	\$ 2.56
067-1130-030-0000	SAFETY LIGHTS ONLY	\$ 0.00	\$ 2.56	\$ 2.56
067-1130-031-0000	SAFETY LIGHTS ONLY	\$ 0.00	\$ 2.56	\$ 2.56
067-1130-032-0000	SAFETY LIGHTS ONLY	\$ 0.00	\$ 2.56	\$ 2.56
067-1130-033-0000	SAFETY LIGHTS ONLY	\$ 0.00	\$ 2.56	\$ 2.56
067-1130-034-0000	SAFETY LIGHTS ONLY	\$ 0.00	\$ 2.56	\$ 2.56
067-1130-035-0000	SAFETY LIGHTS ONLY	\$ 0.00	\$ 2.56	\$ 2.56
067-1130-036-0000	SAFETY LIGHTS ONLY	\$ 0.00	\$ 2.56	\$ 2.56
067-1130-037-0000	SAFETY LIGHTS ONLY	\$ 0.00	\$ 2.56	\$ 2.56
067-1130-038-0000	SAFETY LIGHTS ONLY	\$ 0.00	\$ 2.56	\$ 2.56
067-1130-039-0000	SAFETY LIGHTS ONLY	\$ 0.00	\$ 2.56	\$ 2.56
067-1130-040-0000	SAFETY LIGHTS ONLY	\$ 0.00	\$ 2.56	\$ 2.56
067-1130-041-0000	SAFETY LIGHTS ONLY	\$ 0.00	\$ 2.56	\$ 2.56
067-1130-042-0000	SAFETY LIGHTS ONLY	\$ 0.00	\$ 2.56	\$ 2.56
067-1130-043-0000	SAFETY LIGHTS ONLY	\$ 0.00	\$ 2.56	\$ 2.56
067-1130-044-0000	SAFETY LIGHTS ONLY	\$ 0.00	\$ 2.56	\$ 2.56
067-1130-045-0000	SAFETY LIGHTS ONLY	\$ 0.00	\$ 2.56	\$ 2.56
067-1130-046-0000	SAFETY LIGHTS ONLY	\$ 0.00	\$ 2.56	\$ 2.56
067-1130-047-0000	SAFETY LIGHTS ONLY	\$ 0.00	\$ 2.56	\$ 2.56
067-1130-048-0000	SAFETY LIGHTS ONLY	\$ 0.00	\$ 2.56	\$ 2.56
067-1130-049-0000	SAFETY LIGHTS ONLY	\$ 0.00	\$ 2.56	\$ 2.56
067-1130-050-0000	SAFETY LIGHTS ONLY	\$ 0.00	\$ 2.56	\$ 2.56
067-1130-051-0000	SAFETY LIGHTS ONLY	\$ 0.00	\$ 2.56	\$ 2.56
067-1130-052-0000	SAFETY LIGHTS ONLY	\$ 0.00	\$ 2.56	\$ 2.56
067-1130-053-0000	SAFETY LIGHTS ONLY	\$ 0.00	\$ 2.56	\$ 2.56

ITEM 10.3.

**City of Rancho Cordova
Lighting District No. 2012-1 Exhibit A to the Resolution
Fiscal Year 2026-27 Assessment Roll**

**ATTACHMENT 2
Attachment 2**

APN	District Classification	Street Light Charge	Safety Light Charge	Total Assessment
067-1130-054-0000	SAFETY LIGHTS ONLY	\$ 0.00	\$ 2.56	\$ 2.56
067-1130-055-0000	SAFETY LIGHTS ONLY	\$ 0.00	\$ 2.56	\$ 2.56
067-1130-056-0000	SAFETY LIGHTS ONLY	\$ 0.00	\$ 2.56	\$ 2.56
067-1130-057-0000	SAFETY LIGHTS ONLY	\$ 0.00	\$ 2.56	\$ 2.56
067-1130-058-0000	SAFETY LIGHTS ONLY	\$ 0.00	\$ 2.56	\$ 2.56
067-1130-059-0000	SAFETY LIGHTS ONLY	\$ 0.00	\$ 2.56	\$ 2.56
067-1130-060-0000	SAFETY LIGHTS ONLY	\$ 0.00	\$ 2.56	\$ 2.56
067-1130-061-0000	SAFETY LIGHTS ONLY	\$ 0.00	\$ 2.56	\$ 2.56
067-1130-062-0000	SAFETY LIGHTS ONLY	\$ 0.00	\$ 2.56	\$ 2.56
067-1130-063-0000	SAFETY LIGHTS ONLY	\$ 0.00	\$ 2.56	\$ 2.56
067-1130-064-0000	SAFETY LIGHTS ONLY	\$ 0.00	\$ 2.56	\$ 2.56
067-1130-065-0000	SAFETY LIGHTS ONLY	\$ 0.00	\$ 2.56	\$ 2.56
067-1130-066-0000	SAFETY LIGHTS ONLY	\$ 0.00	\$ 2.56	\$ 2.56
067-1130-067-0000	SAFETY LIGHTS ONLY	\$ 0.00	\$ 2.56	\$ 2.56
067-1130-068-0000	SAFETY LIGHTS ONLY	\$ 0.00	\$ 2.56	\$ 2.56
067-1130-069-0000	SAFETY LIGHTS ONLY	\$ 0.00	\$ 2.56	\$ 2.56
067-1130-070-0000	SAFETY LIGHTS ONLY	\$ 0.00	\$ 2.56	\$ 2.56
067-1130-071-0000	SAFETY LIGHTS ONLY	\$ 0.00	\$ 2.56	\$ 2.56
067-1130-072-0000	SAFETY LIGHTS ONLY	\$ 0.00	\$ 2.56	\$ 2.56
067-1130-073-0000	SAFETY LIGHTS ONLY	\$ 0.00	\$ 2.56	\$ 2.56
067-1130-074-0000	SAFETY LIGHTS ONLY	\$ 0.00	\$ 2.56	\$ 2.56
067-1130-075-0000	SAFETY LIGHTS ONLY	\$ 0.00	\$ 2.56	\$ 2.56
067-1130-076-0000	SAFETY LIGHTS ONLY	\$ 0.00	\$ 2.56	\$ 2.56
067-1130-077-0000	SAFETY LIGHTS ONLY	\$ 0.00	\$ 2.56	\$ 2.56
067-1130-078-0000	SAFETY LIGHTS ONLY	\$ 0.00	\$ 2.56	\$ 2.56
067-1130-079-0000	SAFETY LIGHTS ONLY	\$ 0.00	\$ 2.56	\$ 2.56
067-1130-080-0000	SAFETY LIGHTS ONLY	\$ 0.00	\$ 2.56	\$ 2.56
067-1130-081-0000	SAFETY LIGHTS ONLY	\$ 0.00	\$ 2.56	\$ 2.56
067-1130-082-0000	SAFETY LIGHTS ONLY	\$ 0.00	\$ 2.56	\$ 2.56
067-1130-083-0000	SAFETY LIGHTS ONLY	\$ 0.00	\$ 2.56	\$ 2.56
067-1130-084-0000	SAFETY LIGHTS ONLY	\$ 0.00	\$ 2.56	\$ 2.56
067-1130-085-0000	SAFETY LIGHTS ONLY	\$ 0.00	\$ 2.56	\$ 2.56
067-1130-086-0000	SAFETY LIGHTS ONLY	\$ 0.00	\$ 2.56	\$ 2.56
067-1130-087-0000	SAFETY LIGHTS ONLY	\$ 0.00	\$ 2.56	\$ 2.56
067-1130-088-0000	SAFETY LIGHTS ONLY	\$ 0.00	\$ 2.56	\$ 2.56
067-1130-089-0000	SAFETY LIGHTS ONLY	\$ 0.00	\$ 2.56	\$ 2.56
067-1130-090-0000	SAFETY LIGHTS ONLY	\$ 0.00	\$ 2.56	\$ 2.56
067-1130-091-0000	SAFETY LIGHTS ONLY	\$ 0.00	\$ 2.56	\$ 2.56
067-1130-092-0000	SAFETY LIGHTS ONLY	\$ 0.00	\$ 2.56	\$ 2.56
067-1130-093-0000	SAFETY LIGHTS ONLY	\$ 0.00	\$ 2.56	\$ 2.56
067-1130-094-0000	SAFETY LIGHTS ONLY	\$ 0.00	\$ 2.56	\$ 2.56
067-1130-095-0000	SAFETY LIGHTS ONLY	\$ 0.00	\$ 2.56	\$ 2.56
067-1130-096-0000	SAFETY LIGHTS ONLY	\$ 0.00	\$ 2.56	\$ 2.56
067-1130-097-0000	SAFETY LIGHTS ONLY	\$ 0.00	\$ 2.56	\$ 2.56
067-1130-098-0000	SAFETY LIGHTS ONLY	\$ 0.00	\$ 2.56	\$ 2.56

ITEM 10.3.

**City of Rancho Cordova
Lighting District No. 2012-1 Exhibit A to the Resolution
Fiscal Year 2026-27 Assessment Roll**

**ATTACHMENT 2
Attachment 2**

APN	District Classification	Street Light Charge	Safety Light Charge	Total Assessment
067-1130-099-0000	SAFETY LIGHTS ONLY	\$ 0.00	\$ 2.56	\$ 2.56
067-1130-100-0000	SAFETY LIGHTS ONLY	\$ 0.00	\$ 2.56	\$ 2.56
067-1130-101-0000	SAFETY LIGHTS ONLY	\$ 0.00	\$ 2.56	\$ 2.56
067-1130-102-0000	SAFETY LIGHTS ONLY	\$ 0.00	\$ 2.56	\$ 2.56
067-1130-103-0000	SAFETY LIGHTS ONLY	\$ 0.00	\$ 2.56	\$ 2.56
067-1130-104-0000	SAFETY LIGHTS ONLY	\$ 0.00	\$ 2.56	\$ 2.56
067-1130-105-0000	SAFETY LIGHTS ONLY	\$ 0.00	\$ 2.56	\$ 2.56
067-1130-106-0000	SAFETY LIGHTS ONLY	\$ 0.00	\$ 2.56	\$ 2.56
067-1130-107-0000	SAFETY LIGHTS ONLY	\$ 0.00	\$ 2.56	\$ 2.56
067-1130-108-0000	SAFETY LIGHTS ONLY	\$ 0.00	\$ 2.56	\$ 2.56
067-1130-109-0000	SAFETY LIGHTS ONLY	\$ 0.00	\$ 2.56	\$ 2.56
067-1130-110-0000	SAFETY LIGHTS ONLY	\$ 0.00	\$ 2.56	\$ 2.56
067-1130-111-0000	SAFETY LIGHTS ONLY	\$ 0.00	\$ 2.56	\$ 2.56
067-1130-112-0000	SAFETY LIGHTS ONLY	\$ 0.00	\$ 2.56	\$ 2.56
067-1130-113-0000	SAFETY LIGHTS ONLY	\$ 0.00	\$ 2.56	\$ 2.56
067-1130-114-0000	SAFETY LIGHTS ONLY	\$ 0.00	\$ 2.56	\$ 2.56
067-1130-115-0000	SAFETY LIGHTS ONLY	\$ 0.00	\$ 2.56	\$ 2.56
067-1130-116-0000	SAFETY LIGHTS ONLY	\$ 0.00	\$ 2.56	\$ 2.56
067-1130-117-0000	SAFETY LIGHTS ONLY	\$ 0.00	\$ 2.56	\$ 2.56
067-1130-118-0000	SAFETY LIGHTS ONLY	\$ 0.00	\$ 2.56	\$ 2.56
067-1130-119-0000	SAFETY LIGHTS ONLY	\$ 0.00	\$ 2.56	\$ 2.56
067-1130-120-0000	SAFETY LIGHTS ONLY	\$ 0.00	\$ 2.56	\$ 2.56
067-1130-121-0000	SAFETY LIGHTS ONLY	\$ 0.00	\$ 2.56	\$ 2.56
067-1130-122-0000	SAFETY LIGHTS ONLY	\$ 0.00	\$ 2.56	\$ 2.56
067-1130-123-0000	SAFETY LIGHTS ONLY	\$ 0.00	\$ 2.56	\$ 2.56
067-1130-124-0000	SAFETY LIGHTS ONLY	\$ 0.00	\$ 2.56	\$ 2.56
067-1130-125-0000	SAFETY LIGHTS ONLY	\$ 0.00	\$ 2.56	\$ 2.56
067-1130-126-0000	SAFETY LIGHTS ONLY	\$ 0.00	\$ 2.56	\$ 2.56
067-1130-127-0000	SAFETY LIGHTS ONLY	\$ 0.00	\$ 2.56	\$ 2.56
067-1130-128-0000	SAFETY LIGHTS ONLY	\$ 0.00	\$ 2.56	\$ 2.56
067-1130-129-0000	SAFETY LIGHTS ONLY	\$ 0.00	\$ 2.56	\$ 2.56
067-1130-130-0000	SAFETY LIGHTS ONLY	\$ 0.00	\$ 2.56	\$ 2.56
067-1130-131-0000	SAFETY LIGHTS ONLY	\$ 0.00	\$ 2.56	\$ 2.56
067-1130-132-0000	SAFETY LIGHTS ONLY	\$ 0.00	\$ 2.56	\$ 2.56
067-1130-133-0000	SAFETY LIGHTS ONLY	\$ 0.00	\$ 2.56	\$ 2.56
067-1130-134-0000	SAFETY LIGHTS ONLY	\$ 0.00	\$ 2.56	\$ 2.56
067-1130-135-0000	SAFETY LIGHTS ONLY	\$ 0.00	\$ 2.56	\$ 2.56
067-1130-136-0000	SAFETY LIGHTS ONLY	\$ 0.00	\$ 2.56	\$ 2.56
067-1130-137-0000	SAFETY LIGHTS ONLY	\$ 0.00	\$ 2.56	\$ 2.56
067-1130-138-0000	SAFETY LIGHTS ONLY	\$ 0.00	\$ 2.56	\$ 2.56
067-1130-139-0000	SAFETY LIGHTS ONLY	\$ 0.00	\$ 2.56	\$ 2.56
067-1130-140-0000	SAFETY LIGHTS ONLY	\$ 0.00	\$ 2.56	\$ 2.56
067-1130-141-0000	SAFETY LIGHTS ONLY	\$ 0.00	\$ 2.56	\$ 2.56
067-1130-142-0000	SAFETY LIGHTS ONLY	\$ 0.00	\$ 2.56	\$ 2.56
067-1130-143-0000	SAFETY LIGHTS ONLY	\$ 0.00	\$ 2.56	\$ 2.56

ITEM 10.3.

ATTACHMENT 2
Attachment 2

City of Rancho Cordova
Lighting District No. 2012-1 Exhibit A to the Resolution
Fiscal Year 2026-27 Assessment Roll

APN	District Classification	Street Light Charge	Safety Light Charge	Total Assessment
067-1130-144-0000	SAFETY LIGHTS ONLY	\$ 0.00	\$ 2.56	\$ 2.56
067-1130-145-0000	SAFETY LIGHTS ONLY	\$ 0.00	\$ 2.56	\$ 2.56
067-1130-146-0000	SAFETY LIGHTS ONLY	\$ 0.00	\$ 2.56	\$ 2.56
067-1130-147-0000	SAFETY LIGHTS ONLY	\$ 0.00	\$ 2.56	\$ 2.56
067-1130-148-0000	SAFETY LIGHTS ONLY	\$ 0.00	\$ 2.56	\$ 2.56
067-1130-149-0000	SAFETY LIGHTS ONLY	\$ 0.00	\$ 2.56	\$ 2.56
067-1130-150-0000	SAFETY LIGHTS ONLY	\$ 0.00	\$ 2.56	\$ 2.56
067-1130-151-0000	SAFETY LIGHTS ONLY	\$ 0.00	\$ 2.56	\$ 2.56
067-1130-152-0000	SAFETY LIGHTS ONLY	\$ 0.00	\$ 2.56	\$ 2.56
067-1130-153-0000	SAFETY LIGHTS ONLY	\$ 0.00	\$ 2.56	\$ 2.56
067-1130-154-0000	SAFETY LIGHTS ONLY	\$ 0.00	\$ 2.56	\$ 2.56
067-1130-155-0000	SAFETY LIGHTS ONLY	\$ 0.00	\$ 2.56	\$ 2.56
067-1130-156-0000	SAFETY LIGHTS ONLY	\$ 0.00	\$ 2.56	\$ 2.56
067-1130-157-0000	SAFETY LIGHTS ONLY	\$ 0.00	\$ 2.56	\$ 2.56
067-1130-158-0000	SAFETY LIGHTS ONLY	\$ 0.00	\$ 2.56	\$ 2.56
067-1130-159-0000	SAFETY LIGHTS ONLY	\$ 0.00	\$ 2.56	\$ 2.56
067-1130-160-0000	SAFETY LIGHTS ONLY	\$ 0.00	\$ 2.56	\$ 2.56
067-1130-161-0000	SAFETY LIGHTS ONLY	\$ 0.00	\$ 2.56	\$ 2.56
067-1130-162-0000	SAFETY LIGHTS ONLY	\$ 0.00	\$ 2.56	\$ 2.56
067-1130-163-0000	SAFETY LIGHTS ONLY	\$ 0.00	\$ 2.56	\$ 2.56
067-1130-164-0000	SAFETY LIGHTS ONLY	\$ 0.00	\$ 2.56	\$ 2.56
067-1130-165-0000	SAFETY LIGHTS ONLY	\$ 0.00	\$ 2.56	\$ 2.56
067-1130-166-0000	SAFETY LIGHTS ONLY	\$ 0.00	\$ 2.56	\$ 2.56
067-1130-167-0000	SAFETY LIGHTS ONLY	\$ 0.00	\$ 2.56	\$ 2.56
067-1130-168-0000	SAFETY LIGHTS ONLY	\$ 0.00	\$ 2.56	\$ 2.56
067-1130-169-0000	SAFETY LIGHTS ONLY	\$ 0.00	\$ 2.56	\$ 2.56
067-1130-170-0000	SAFETY LIGHTS ONLY	\$ 0.00	\$ 2.56	\$ 2.56
067-1140-001-0000	SAFETY LIGHTS ONLY	\$ 0.00	\$ 2.56	\$ 2.56
067-1140-002-0000	SAFETY LIGHTS ONLY	\$ 0.00	\$ 2.56	\$ 2.56
067-1140-003-0000	SAFETY LIGHTS ONLY	\$ 0.00	\$ 2.56	\$ 2.56
067-1140-004-0000	SAFETY LIGHTS ONLY	\$ 0.00	\$ 2.56	\$ 2.56
067-1140-005-0000	SAFETY LIGHTS ONLY	\$ 0.00	\$ 2.56	\$ 2.56
067-1140-006-0000	SAFETY LIGHTS ONLY	\$ 0.00	\$ 2.56	\$ 2.56
067-1140-007-0000	SAFETY LIGHTS ONLY	\$ 0.00	\$ 2.56	\$ 2.56
067-1140-008-0000	SAFETY LIGHTS ONLY	\$ 0.00	\$ 2.56	\$ 2.56
067-1140-009-0000	SAFETY LIGHTS ONLY	\$ 0.00	\$ 2.56	\$ 2.56
067-1140-010-0000	SAFETY LIGHTS ONLY	\$ 0.00	\$ 2.56	\$ 2.56
067-1140-011-0000	SAFETY LIGHTS ONLY	\$ 0.00	\$ 2.56	\$ 2.56
067-1140-012-0000	SAFETY LIGHTS ONLY	\$ 0.00	\$ 2.56	\$ 2.56
067-1140-013-0000	SAFETY LIGHTS ONLY	\$ 0.00	\$ 2.56	\$ 2.56
067-1140-014-0000	SAFETY LIGHTS ONLY	\$ 0.00	\$ 2.56	\$ 2.56
067-1140-015-0000	SAFETY LIGHTS ONLY	\$ 0.00	\$ 2.56	\$ 2.56
067-1140-016-0000	SAFETY LIGHTS ONLY	\$ 0.00	\$ 2.56	\$ 2.56
067-1140-017-0000	SAFETY LIGHTS ONLY	\$ 0.00	\$ 2.56	\$ 2.56
067-1140-018-0000	SAFETY LIGHTS ONLY	\$ 0.00	\$ 2.56	\$ 2.56

ITEM 10.3.

**City of Rancho Cordova
Lighting District No. 2012-1 Exhibit A to the Resolution
Fiscal Year 2026-27 Assessment Roll**

**ATTACHMENT 2
Attachment 2**

APN	District Classification	Street Light Charge	Safety Light Charge	Total Assessment
067-1140-019-0000	SAFETY LIGHTS ONLY	\$ 0.00	\$ 2.56	\$ 2.56
067-1140-020-0000	SAFETY LIGHTS ONLY	\$ 0.00	\$ 2.56	\$ 2.56
067-1140-021-0000	SAFETY LIGHTS ONLY	\$ 0.00	\$ 2.56	\$ 2.56
067-1140-022-0000	SAFETY LIGHTS ONLY	\$ 0.00	\$ 2.56	\$ 2.56
067-1140-023-0000	SAFETY LIGHTS ONLY	\$ 0.00	\$ 2.56	\$ 2.56
067-1140-024-0000	SAFETY LIGHTS ONLY	\$ 0.00	\$ 2.56	\$ 2.56
067-1140-025-0000	SAFETY LIGHTS ONLY	\$ 0.00	\$ 2.56	\$ 2.56
067-1140-026-0000	SAFETY LIGHTS ONLY	\$ 0.00	\$ 2.56	\$ 2.56
067-1140-027-0000	SAFETY LIGHTS ONLY	\$ 0.00	\$ 2.56	\$ 2.56
067-1140-028-0000	SAFETY LIGHTS ONLY	\$ 0.00	\$ 2.56	\$ 2.56
067-1140-029-0000	SAFETY LIGHTS ONLY	\$ 0.00	\$ 2.56	\$ 2.56
067-1140-030-0000	SAFETY LIGHTS ONLY	\$ 0.00	\$ 2.56	\$ 2.56
067-1140-031-0000	SAFETY LIGHTS ONLY	\$ 0.00	\$ 2.56	\$ 2.56
067-1140-032-0000	SAFETY LIGHTS ONLY	\$ 0.00	\$ 2.56	\$ 2.56
067-1140-033-0000	SAFETY LIGHTS ONLY	\$ 0.00	\$ 2.56	\$ 2.56
067-1140-034-0000	SAFETY LIGHTS ONLY	\$ 0.00	\$ 2.56	\$ 2.56
067-1140-035-0000	SAFETY LIGHTS ONLY	\$ 0.00	\$ 2.56	\$ 2.56
067-1140-036-0000	SAFETY LIGHTS ONLY	\$ 0.00	\$ 2.56	\$ 2.56
067-1140-037-0000	SAFETY LIGHTS ONLY	\$ 0.00	\$ 2.56	\$ 2.56
067-1150-001-0000	SAFETY LIGHTS ONLY	\$ 0.00	\$ 2.56	\$ 2.56
067-1150-002-0000	SAFETY LIGHTS ONLY	\$ 0.00	\$ 2.56	\$ 2.56
067-1150-003-0000	SAFETY LIGHTS ONLY	\$ 0.00	\$ 2.56	\$ 2.56
067-1150-004-0000	SAFETY LIGHTS ONLY	\$ 0.00	\$ 2.56	\$ 2.56
067-1150-005-0000	SAFETY LIGHTS ONLY	\$ 0.00	\$ 2.56	\$ 2.56
067-1150-006-0000	SAFETY LIGHTS ONLY	\$ 0.00	\$ 2.56	\$ 2.56
067-1150-007-0000	SAFETY LIGHTS ONLY	\$ 0.00	\$ 2.56	\$ 2.56
067-1150-008-0000	SAFETY LIGHTS ONLY	\$ 0.00	\$ 2.56	\$ 2.56
067-1150-009-0000	SAFETY LIGHTS ONLY	\$ 0.00	\$ 2.56	\$ 2.56
067-1150-010-0000	SAFETY LIGHTS ONLY	\$ 0.00	\$ 2.56	\$ 2.56
067-1150-011-0000	SAFETY LIGHTS ONLY	\$ 0.00	\$ 2.56	\$ 2.56
067-1150-012-0000	SAFETY LIGHTS ONLY	\$ 0.00	\$ 2.56	\$ 2.56
067-1150-013-0000	SAFETY LIGHTS ONLY	\$ 0.00	\$ 2.56	\$ 2.56
067-1150-014-0000	SAFETY LIGHTS ONLY	\$ 0.00	\$ 2.56	\$ 2.56
067-1150-015-0000	SAFETY LIGHTS ONLY	\$ 0.00	\$ 2.56	\$ 2.56
067-1150-016-0000	SAFETY LIGHTS ONLY	\$ 0.00	\$ 2.56	\$ 2.56
067-1150-017-0000	SAFETY LIGHTS ONLY	\$ 0.00	\$ 2.56	\$ 2.56
067-1150-018-0000	SAFETY LIGHTS ONLY	\$ 0.00	\$ 2.56	\$ 2.56
067-1150-019-0000	SAFETY LIGHTS ONLY	\$ 0.00	\$ 2.56	\$ 2.56
067-1150-020-0000	SAFETY LIGHTS ONLY	\$ 0.00	\$ 2.56	\$ 2.56
067-1150-021-0000	SAFETY LIGHTS ONLY	\$ 0.00	\$ 2.56	\$ 2.56
067-1150-022-0000	SAFETY LIGHTS ONLY	\$ 0.00	\$ 2.56	\$ 2.56
067-1150-023-0000	SAFETY LIGHTS ONLY	\$ 0.00	\$ 2.56	\$ 2.56
067-1150-024-0000	SAFETY LIGHTS ONLY	\$ 0.00	\$ 2.56	\$ 2.56
067-1150-025-0000	SAFETY LIGHTS ONLY	\$ 0.00	\$ 2.56	\$ 2.56
067-1150-026-0000	SAFETY LIGHTS ONLY	\$ 0.00	\$ 2.56	\$ 2.56

ITEM 10.3.

**City of Rancho Cordova
Lighting District No. 2012-1 Exhibit A to the Resolution
Fiscal Year 2026-27 Assessment Roll**

**ATTACHMENT 2
Attachment 2**

APN	District Classification	Street Light Charge	Safety Light Charge	Total Assessment
067-1150-027-0000	SAFETY LIGHTS ONLY	\$ 0.00	\$ 2.56	\$ 2.56
067-1150-028-0000	SAFETY LIGHTS ONLY	\$ 0.00	\$ 2.56	\$ 2.56
067-1150-029-0000	SAFETY LIGHTS ONLY	\$ 0.00	\$ 2.56	\$ 2.56
067-1150-030-0000	SAFETY LIGHTS ONLY	\$ 0.00	\$ 2.56	\$ 2.56
067-1150-031-0000	SAFETY LIGHTS ONLY	\$ 0.00	\$ 2.56	\$ 2.56
067-1150-032-0000	SAFETY LIGHTS ONLY	\$ 0.00	\$ 2.56	\$ 2.56
067-1150-033-0000	SAFETY LIGHTS ONLY	\$ 0.00	\$ 2.56	\$ 2.56
067-1150-034-0000	SAFETY LIGHTS ONLY	\$ 0.00	\$ 2.56	\$ 2.56
067-1150-035-0000	SAFETY LIGHTS ONLY	\$ 0.00	\$ 2.56	\$ 2.56
067-1150-036-0000	SAFETY LIGHTS ONLY	\$ 0.00	\$ 2.56	\$ 2.56
067-1150-037-0000	SAFETY LIGHTS ONLY	\$ 0.00	\$ 2.56	\$ 2.56
067-1150-038-0000	SAFETY LIGHTS ONLY	\$ 0.00	\$ 2.56	\$ 2.56
067-1150-039-0000	SAFETY LIGHTS ONLY	\$ 0.00	\$ 2.56	\$ 2.56
067-1150-040-0000	SAFETY LIGHTS ONLY	\$ 0.00	\$ 2.56	\$ 2.56
067-1150-041-0000	SAFETY LIGHTS ONLY	\$ 0.00	\$ 2.56	\$ 2.56
067-1150-042-0000	SAFETY LIGHTS ONLY	\$ 0.00	\$ 2.56	\$ 2.56
067-1150-043-0000	SAFETY LIGHTS ONLY	\$ 0.00	\$ 2.56	\$ 2.56
067-1150-044-0000	SAFETY LIGHTS ONLY	\$ 0.00	\$ 2.56	\$ 2.56
067-1150-045-0000	SAFETY LIGHTS ONLY	\$ 0.00	\$ 2.56	\$ 2.56
067-1150-046-0000	SAFETY LIGHTS ONLY	\$ 0.00	\$ 2.56	\$ 2.56
067-1150-047-0000	SAFETY LIGHTS ONLY	\$ 0.00	\$ 2.56	\$ 2.56
067-1150-048-0000	SAFETY LIGHTS ONLY	\$ 0.00	\$ 2.56	\$ 2.56
067-1150-049-0000	SAFETY LIGHTS ONLY	\$ 0.00	\$ 2.56	\$ 2.56
067-1150-050-0000	SAFETY LIGHTS ONLY	\$ 0.00	\$ 2.56	\$ 2.56
067-1150-051-0000	SAFETY LIGHTS ONLY	\$ 0.00	\$ 2.56	\$ 2.56
067-1150-052-0000	SAFETY LIGHTS ONLY	\$ 0.00	\$ 2.56	\$ 2.56
067-1150-053-0000	SAFETY LIGHTS ONLY	\$ 0.00	\$ 2.56	\$ 2.56
067-1150-054-0000	SAFETY LIGHTS ONLY	\$ 0.00	\$ 2.56	\$ 2.56
067-1150-055-0000	SAFETY LIGHTS ONLY	\$ 0.00	\$ 2.56	\$ 2.56
067-1150-056-0000	SAFETY LIGHTS ONLY	\$ 0.00	\$ 2.56	\$ 2.56
067-1150-057-0000	SAFETY LIGHTS ONLY	\$ 0.00	\$ 2.56	\$ 2.56
067-1150-058-0000	SAFETY LIGHTS ONLY	\$ 0.00	\$ 2.56	\$ 2.56
067-1150-059-0000	SAFETY LIGHTS ONLY	\$ 0.00	\$ 2.56	\$ 2.56
067-1150-060-0000	SAFETY LIGHTS ONLY	\$ 0.00	\$ 2.56	\$ 2.56
067-1150-061-0000	SAFETY LIGHTS ONLY	\$ 0.00	\$ 2.56	\$ 2.56
067-1150-062-0000	SAFETY LIGHTS ONLY	\$ 0.00	\$ 2.56	\$ 2.56
067-1150-063-0000	SAFETY LIGHTS ONLY	\$ 0.00	\$ 2.56	\$ 2.56
067-1150-064-0000	SAFETY LIGHTS ONLY	\$ 0.00	\$ 2.56	\$ 2.56
067-1150-065-0000	SAFETY LIGHTS ONLY	\$ 0.00	\$ 2.56	\$ 2.56
067-1150-066-0000	SAFETY LIGHTS ONLY	\$ 0.00	\$ 2.56	\$ 2.56
067-1150-067-0000	SAFETY LIGHTS ONLY	\$ 0.00	\$ 2.56	\$ 2.56
067-1150-068-0000	SAFETY LIGHTS ONLY	\$ 0.00	\$ 2.56	\$ 2.56
067-1150-069-0000	SAFETY LIGHTS ONLY	\$ 0.00	\$ 2.56	\$ 2.56
067-1150-070-0000	SAFETY LIGHTS ONLY	\$ 0.00	\$ 2.56	\$ 2.56
067-1150-071-0000	SAFETY LIGHTS ONLY	\$ 0.00	\$ 2.56	\$ 2.56

ITEM 10.3.

ATTACHMENT 2
Attachment 2

City of Rancho Cordova
Lighting District No. 2012-1 Exhibit A to the Resolution
Fiscal Year 2026-27 Assessment Roll

APN	District Classification	Street Light Charge	Safety Light Charge	Total Assessment
067-1150-072-0000	SAFETY LIGHTS ONLY	\$ 0.00	\$ 2.56	\$ 2.56
067-1150-073-0000	SAFETY LIGHTS ONLY	\$ 0.00	\$ 2.56	\$ 2.56
067-1150-074-0000	SAFETY LIGHTS ONLY	\$ 0.00	\$ 2.56	\$ 2.56
067-1150-075-0000	SAFETY LIGHTS ONLY	\$ 0.00	\$ 2.56	\$ 2.56
067-1150-076-0000	SAFETY LIGHTS ONLY	\$ 0.00	\$ 2.56	\$ 2.56
067-1150-077-0000	SAFETY LIGHTS ONLY	\$ 0.00	\$ 2.56	\$ 2.56
067-1150-078-0000	SAFETY LIGHTS ONLY	\$ 0.00	\$ 2.56	\$ 2.56
067-1150-079-0000	SAFETY LIGHTS ONLY	\$ 0.00	\$ 2.56	\$ 2.56
067-1160-001-0000	SAFETY LIGHTS ONLY	\$ 0.00	\$ 2.56	\$ 2.56
067-1160-002-0000	SAFETY LIGHTS ONLY	\$ 0.00	\$ 2.56	\$ 2.56
067-1160-003-0000	SAFETY LIGHTS ONLY	\$ 0.00	\$ 2.56	\$ 2.56
067-1160-004-0000	SAFETY LIGHTS ONLY	\$ 0.00	\$ 2.56	\$ 2.56
067-1160-005-0000	SAFETY LIGHTS ONLY	\$ 0.00	\$ 2.56	\$ 2.56
067-1160-006-0000	SAFETY LIGHTS ONLY	\$ 0.00	\$ 2.56	\$ 2.56
067-1160-007-0000	SAFETY LIGHTS ONLY	\$ 0.00	\$ 2.56	\$ 2.56
067-1160-008-0000	SAFETY LIGHTS ONLY	\$ 0.00	\$ 2.56	\$ 2.56
067-1160-009-0000	SAFETY LIGHTS ONLY	\$ 0.00	\$ 2.56	\$ 2.56
067-1160-010-0000	SAFETY LIGHTS ONLY	\$ 0.00	\$ 2.56	\$ 2.56
067-1160-011-0000	SAFETY LIGHTS ONLY	\$ 0.00	\$ 2.56	\$ 2.56
067-1160-012-0000	SAFETY LIGHTS ONLY	\$ 0.00	\$ 2.56	\$ 2.56
067-1160-013-0000	SAFETY LIGHTS ONLY	\$ 0.00	\$ 2.56	\$ 2.56
067-1160-014-0000	SAFETY LIGHTS ONLY	\$ 0.00	\$ 2.56	\$ 2.56
067-1160-015-0000	SAFETY LIGHTS ONLY	\$ 0.00	\$ 2.56	\$ 2.56
067-1160-016-0000	SAFETY LIGHTS ONLY	\$ 0.00	\$ 2.56	\$ 2.56
067-1160-017-0000	SAFETY LIGHTS ONLY	\$ 0.00	\$ 2.56	\$ 2.56
067-1160-018-0000	SAFETY LIGHTS ONLY	\$ 0.00	\$ 2.56	\$ 2.56
067-1160-019-0000	SAFETY LIGHTS ONLY	\$ 0.00	\$ 2.56	\$ 2.56
067-1160-020-0000	SAFETY LIGHTS ONLY	\$ 0.00	\$ 2.56	\$ 2.56
067-1160-021-0000	SAFETY LIGHTS ONLY	\$ 0.00	\$ 2.56	\$ 2.56
067-1160-022-0000	SAFETY LIGHTS ONLY	\$ 0.00	\$ 2.56	\$ 2.56
067-1160-023-0000	SAFETY LIGHTS ONLY	\$ 0.00	\$ 2.56	\$ 2.56
067-1160-024-0000	SAFETY LIGHTS ONLY	\$ 0.00	\$ 2.56	\$ 2.56
067-1160-025-0000	SAFETY LIGHTS ONLY	\$ 0.00	\$ 2.56	\$ 2.56
067-1160-026-0000	SAFETY LIGHTS ONLY	\$ 0.00	\$ 2.56	\$ 2.56
067-1160-027-0000	SAFETY LIGHTS ONLY	\$ 0.00	\$ 2.56	\$ 2.56
067-1160-028-0000	SAFETY LIGHTS ONLY	\$ 0.00	\$ 2.56	\$ 2.56
067-1160-029-0000	SAFETY LIGHTS ONLY	\$ 0.00	\$ 2.56	\$ 2.56
067-1160-030-0000	SAFETY LIGHTS ONLY	\$ 0.00	\$ 2.56	\$ 2.56
067-1160-031-0000	SAFETY LIGHTS ONLY	\$ 0.00	\$ 2.56	\$ 2.56
067-1160-032-0000	SAFETY LIGHTS ONLY	\$ 0.00	\$ 2.56	\$ 2.56
067-1160-033-0000	SAFETY LIGHTS ONLY	\$ 0.00	\$ 2.56	\$ 2.56
067-1160-034-0000	SAFETY LIGHTS ONLY	\$ 0.00	\$ 2.56	\$ 2.56
067-1160-035-0000	SAFETY LIGHTS ONLY	\$ 0.00	\$ 2.56	\$ 2.56
067-1160-036-0000	SAFETY LIGHTS ONLY	\$ 0.00	\$ 2.56	\$ 2.56
067-1160-037-0000	SAFETY LIGHTS ONLY	\$ 0.00	\$ 2.56	\$ 2.56

ITEM 10.3.

ATTACHMENT 2
Attachment 2

City of Rancho Cordova
Lighting District No. 2012-1 Exhibit A to the Resolution
Fiscal Year 2026-27 Assessment Roll

APN	District Classification	Street Light Charge	Safety Light Charge	Total Assessment
067-1160-038-0000	SAFETY LIGHTS ONLY	\$ 0.00	\$ 2.56	\$ 2.56
067-1160-039-0000	SAFETY LIGHTS ONLY	\$ 0.00	\$ 2.56	\$ 2.56
067-1160-040-0000	SAFETY LIGHTS ONLY	\$ 0.00	\$ 2.56	\$ 2.56
067-1160-041-0000	SAFETY LIGHTS ONLY	\$ 0.00	\$ 2.56	\$ 2.56
067-1160-042-0000	SAFETY LIGHTS ONLY	\$ 0.00	\$ 2.56	\$ 2.56
067-1160-043-0000	SAFETY LIGHTS ONLY	\$ 0.00	\$ 2.56	\$ 2.56
067-1160-044-0000	SAFETY LIGHTS ONLY	\$ 0.00	\$ 2.56	\$ 2.56
067-1160-045-0000	SAFETY LIGHTS ONLY	\$ 0.00	\$ 2.56	\$ 2.56
067-1160-046-0000	SAFETY LIGHTS ONLY	\$ 0.00	\$ 2.56	\$ 2.56
067-1160-047-0000	SAFETY LIGHTS ONLY	\$ 0.00	\$ 2.56	\$ 2.56
067-1160-048-0000	SAFETY LIGHTS ONLY	\$ 0.00	\$ 2.56	\$ 2.56
067-1160-049-0000	SAFETY LIGHTS ONLY	\$ 0.00	\$ 2.56	\$ 2.56
067-1160-050-0000	SAFETY LIGHTS ONLY	\$ 0.00	\$ 2.56	\$ 2.56
067-1160-051-0000	SAFETY LIGHTS ONLY	\$ 0.00	\$ 2.56	\$ 2.56
067-1160-052-0000	SAFETY LIGHTS ONLY	\$ 0.00	\$ 2.56	\$ 2.56
067-1160-053-0000	SAFETY LIGHTS ONLY	\$ 0.00	\$ 2.56	\$ 2.56
067-1160-054-0000	SAFETY LIGHTS ONLY	\$ 0.00	\$ 2.56	\$ 2.56
067-1160-055-0000	SAFETY LIGHTS ONLY	\$ 0.00	\$ 2.56	\$ 2.56
067-1160-056-0000	SAFETY LIGHTS ONLY	\$ 0.00	\$ 2.56	\$ 2.56
067-1160-057-0000	SAFETY LIGHTS ONLY	\$ 0.00	\$ 2.56	\$ 2.56
067-1160-058-0000	SAFETY LIGHTS ONLY	\$ 0.00	\$ 2.56	\$ 2.56
067-1160-059-0000	SAFETY LIGHTS ONLY	\$ 0.00	\$ 2.56	\$ 2.56
067-1160-060-0000	SAFETY LIGHTS ONLY	\$ 0.00	\$ 2.56	\$ 2.56
067-1160-061-0000	SAFETY LIGHTS ONLY	\$ 0.00	\$ 2.56	\$ 2.56
067-1160-062-0000	SAFETY LIGHTS ONLY	\$ 0.00	\$ 2.56	\$ 2.56
067-1160-063-0000	SAFETY LIGHTS ONLY	\$ 0.00	\$ 2.56	\$ 2.56
067-1160-064-0000	SAFETY LIGHTS ONLY	\$ 0.00	\$ 2.56	\$ 2.56
067-1160-065-0000	SAFETY LIGHTS ONLY	\$ 0.00	\$ 2.56	\$ 2.56
067-1170-001-0000	SAFETY LIGHTS ONLY	\$ 0.00	\$ 2.56	\$ 2.56
067-1170-002-0000	SAFETY LIGHTS ONLY	\$ 0.00	\$ 2.56	\$ 2.56
067-1170-003-0000	SAFETY LIGHTS ONLY	\$ 0.00	\$ 2.56	\$ 2.56
067-1170-004-0000	SAFETY LIGHTS ONLY	\$ 0.00	\$ 2.56	\$ 2.56
067-1170-005-0000	SAFETY LIGHTS ONLY	\$ 0.00	\$ 2.56	\$ 2.56
067-1170-006-0000	SAFETY LIGHTS ONLY	\$ 0.00	\$ 2.56	\$ 2.56
067-1170-007-0000	SAFETY LIGHTS ONLY	\$ 0.00	\$ 2.56	\$ 2.56
067-1170-008-0000	SAFETY LIGHTS ONLY	\$ 0.00	\$ 2.56	\$ 2.56
067-1170-009-0000	SAFETY LIGHTS ONLY	\$ 0.00	\$ 2.56	\$ 2.56
067-1170-010-0000	SAFETY LIGHTS ONLY	\$ 0.00	\$ 2.56	\$ 2.56
067-1170-011-0000	SAFETY LIGHTS ONLY	\$ 0.00	\$ 2.56	\$ 2.56
067-1170-012-0000	SAFETY LIGHTS ONLY	\$ 0.00	\$ 2.56	\$ 2.56
067-1170-013-0000	SAFETY LIGHTS ONLY	\$ 0.00	\$ 2.56	\$ 2.56
067-1170-014-0000	SAFETY LIGHTS ONLY	\$ 0.00	\$ 2.56	\$ 2.56
067-1170-015-0000	SAFETY LIGHTS ONLY	\$ 0.00	\$ 2.56	\$ 2.56
067-1170-016-0000	SAFETY LIGHTS ONLY	\$ 0.00	\$ 2.56	\$ 2.56
067-1170-017-0000	SAFETY LIGHTS ONLY	\$ 0.00	\$ 2.56	\$ 2.56

ITEM 10.3.

ATTACHMENT 2
Attachment 2

City of Rancho Cordova
Lighting District No. 2012-1 Exhibit A to the Resolution
Fiscal Year 2026-27 Assessment Roll

APN	District Classification	Street Light Charge	Safety Light Charge	Total Assessment
067-1170-018-0000	SAFETY LIGHTS ONLY	\$ 0.00	\$ 2.56	\$ 2.56
067-1170-019-0000	SAFETY LIGHTS ONLY	\$ 0.00	\$ 2.56	\$ 2.56
067-1170-020-0000	SAFETY LIGHTS ONLY	\$ 0.00	\$ 2.56	\$ 2.56
067-1170-021-0000	SAFETY LIGHTS ONLY	\$ 0.00	\$ 2.56	\$ 2.56
067-1170-022-0000	SAFETY LIGHTS ONLY	\$ 0.00	\$ 2.56	\$ 2.56
067-1170-023-0000	SAFETY LIGHTS ONLY	\$ 0.00	\$ 2.56	\$ 2.56
067-1170-024-0000	SAFETY LIGHTS ONLY	\$ 0.00	\$ 2.56	\$ 2.56
067-1170-025-0000	SAFETY LIGHTS ONLY	\$ 0.00	\$ 2.56	\$ 2.56
067-1170-026-0000	SAFETY LIGHTS ONLY	\$ 0.00	\$ 2.56	\$ 2.56
067-1170-027-0000	SAFETY LIGHTS ONLY	\$ 0.00	\$ 2.56	\$ 2.56
067-1170-028-0000	SAFETY LIGHTS ONLY	\$ 0.00	\$ 2.56	\$ 2.56
067-1170-029-0000	SAFETY LIGHTS ONLY	\$ 0.00	\$ 2.56	\$ 2.56
067-1170-030-0000	SAFETY LIGHTS ONLY	\$ 0.00	\$ 2.56	\$ 2.56
067-1170-031-0000	SAFETY LIGHTS ONLY	\$ 0.00	\$ 2.56	\$ 2.56
067-1170-032-0000	SAFETY LIGHTS ONLY	\$ 0.00	\$ 2.56	\$ 2.56
067-1170-033-0000	SAFETY LIGHTS ONLY	\$ 0.00	\$ 2.56	\$ 2.56
067-1170-034-0000	SAFETY LIGHTS ONLY	\$ 0.00	\$ 2.56	\$ 2.56
067-1170-035-0000	SAFETY LIGHTS ONLY	\$ 0.00	\$ 2.56	\$ 2.56
067-1170-036-0000	SAFETY LIGHTS ONLY	\$ 0.00	\$ 2.56	\$ 2.56
067-1170-037-0000	SAFETY LIGHTS ONLY	\$ 0.00	\$ 2.56	\$ 2.56
067-1170-038-0000	SAFETY LIGHTS ONLY	\$ 0.00	\$ 2.56	\$ 2.56
067-1170-039-0000	SAFETY LIGHTS ONLY	\$ 0.00	\$ 2.56	\$ 2.56
067-1170-040-0000	SAFETY LIGHTS ONLY	\$ 0.00	\$ 2.56	\$ 2.56
067-1170-041-0000	SAFETY LIGHTS ONLY	\$ 0.00	\$ 2.56	\$ 2.56
067-1170-042-0000	SAFETY LIGHTS ONLY	\$ 0.00	\$ 2.56	\$ 2.56
067-1170-043-0000	SAFETY LIGHTS ONLY	\$ 0.00	\$ 2.56	\$ 2.56
067-1170-044-0000	SAFETY LIGHTS ONLY	\$ 0.00	\$ 2.56	\$ 2.56
067-1170-045-0000	SAFETY LIGHTS ONLY	\$ 0.00	\$ 2.56	\$ 2.56
067-1170-046-0000	SAFETY LIGHTS ONLY	\$ 0.00	\$ 2.56	\$ 2.56
067-1170-047-0000	SAFETY LIGHTS ONLY	\$ 0.00	\$ 2.56	\$ 2.56
067-1170-048-0000	SAFETY LIGHTS ONLY	\$ 0.00	\$ 2.56	\$ 2.56
067-1170-049-0000	SAFETY LIGHTS ONLY	\$ 0.00	\$ 2.56	\$ 2.56
067-1170-050-0000	SAFETY LIGHTS ONLY	\$ 0.00	\$ 2.56	\$ 2.56
067-1170-051-0000	SAFETY LIGHTS ONLY	\$ 0.00	\$ 2.56	\$ 2.56
067-1170-052-0000	SAFETY LIGHTS ONLY	\$ 0.00	\$ 2.56	\$ 2.56
067-1170-053-0000	SAFETY LIGHTS ONLY	\$ 0.00	\$ 2.56	\$ 2.56
067-1170-054-0000	SAFETY LIGHTS ONLY	\$ 0.00	\$ 2.56	\$ 2.56
067-1170-055-0000	SAFETY LIGHTS ONLY	\$ 0.00	\$ 2.56	\$ 2.56
067-1170-056-0000	SAFETY LIGHTS ONLY	\$ 0.00	\$ 2.56	\$ 2.56
067-1170-057-0000	SAFETY LIGHTS ONLY	\$ 0.00	\$ 2.56	\$ 2.56
067-1170-058-0000	SAFETY LIGHTS ONLY	\$ 0.00	\$ 2.56	\$ 2.56
067-1170-059-0000	SAFETY LIGHTS ONLY	\$ 0.00	\$ 2.56	\$ 2.56
067-1170-060-0000	SAFETY LIGHTS ONLY	\$ 0.00	\$ 2.56	\$ 2.56
067-1170-061-0000	SAFETY LIGHTS ONLY	\$ 0.00	\$ 2.56	\$ 2.56
067-1170-062-0000	SAFETY LIGHTS ONLY	\$ 0.00	\$ 2.56	\$ 2.56

ITEM 10.3.

**City of Rancho Cordova
Lighting District No. 2012-1 Exhibit A to the Resolution
Fiscal Year 2026-27 Assessment Roll**

**ATTACHMENT 2
Attachment 2**

APN	District Classification	Street Light Charge	Safety Light Charge	Total Assessment
067-1170-063-0000	SAFETY LIGHTS ONLY	\$ 0.00	\$ 2.56	\$ 2.56
067-1170-064-0000	SAFETY LIGHTS ONLY	\$ 0.00	\$ 2.56	\$ 2.56
067-1170-065-0000	SAFETY LIGHTS ONLY	\$ 0.00	\$ 2.56	\$ 2.56
067-1170-066-0000	SAFETY LIGHTS ONLY	\$ 0.00	\$ 2.56	\$ 2.56
067-1170-067-0000	SAFETY LIGHTS ONLY	\$ 0.00	\$ 2.56	\$ 2.56
067-1170-068-0000	SAFETY LIGHTS ONLY	\$ 0.00	\$ 2.56	\$ 2.56
067-1170-069-0000	SAFETY LIGHTS ONLY	\$ 0.00	\$ 2.56	\$ 2.56
067-1170-070-0000	SAFETY LIGHTS ONLY	\$ 0.00	\$ 2.56	\$ 2.56
067-1170-071-0000	SAFETY LIGHTS ONLY	\$ 0.00	\$ 2.56	\$ 2.56
067-1170-072-0000	SAFETY LIGHTS ONLY	\$ 0.00	\$ 2.56	\$ 2.56
067-1170-073-0000	SAFETY LIGHTS ONLY	\$ 0.00	\$ 2.56	\$ 2.56
067-1170-074-0000	SAFETY LIGHTS ONLY	\$ 0.00	\$ 2.56	\$ 2.56
067-1170-075-0000	SAFETY LIGHTS ONLY	\$ 0.00	\$ 2.56	\$ 2.56
067-1170-076-0000	SAFETY LIGHTS ONLY	\$ 0.00	\$ 2.56	\$ 2.56
067-1170-077-0000	SAFETY LIGHTS ONLY	\$ 0.00	\$ 2.56	\$ 2.56
067-1170-078-0000	SAFETY LIGHTS ONLY	\$ 0.00	\$ 2.56	\$ 2.56
067-1170-079-0000	SAFETY LIGHTS ONLY	\$ 0.00	\$ 2.56	\$ 2.56
067-1170-080-0000	SAFETY LIGHTS ONLY	\$ 0.00	\$ 2.56	\$ 2.56
067-1170-081-0000	SAFETY LIGHTS ONLY	\$ 0.00	\$ 2.56	\$ 2.56
067-1170-082-0000	SAFETY LIGHTS ONLY	\$ 0.00	\$ 2.56	\$ 2.56
067-1170-083-0000	SAFETY LIGHTS ONLY	\$ 0.00	\$ 2.56	\$ 2.56
067-1180-001-0000	SAFETY LIGHTS ONLY	\$ 0.00	\$ 2.56	\$ 2.56
067-1180-002-0000	SAFETY LIGHTS ONLY	\$ 0.00	\$ 2.56	\$ 2.56
067-1180-003-0000	SAFETY LIGHTS ONLY	\$ 0.00	\$ 2.56	\$ 2.56
067-1180-004-0000	SAFETY LIGHTS ONLY	\$ 0.00	\$ 2.56	\$ 2.56
067-1180-005-0000	SAFETY LIGHTS ONLY	\$ 0.00	\$ 2.56	\$ 2.56
067-1180-006-0000	SAFETY LIGHTS ONLY	\$ 0.00	\$ 2.56	\$ 2.56
067-1180-007-0000	SAFETY LIGHTS ONLY	\$ 0.00	\$ 2.56	\$ 2.56
067-1180-008-0000	SAFETY LIGHTS ONLY	\$ 0.00	\$ 2.56	\$ 2.56
067-1180-009-0000	SAFETY LIGHTS ONLY	\$ 0.00	\$ 2.56	\$ 2.56
067-1180-010-0000	SAFETY LIGHTS ONLY	\$ 0.00	\$ 2.56	\$ 2.56
067-1180-011-0000	SAFETY LIGHTS ONLY	\$ 0.00	\$ 2.56	\$ 2.56
067-1180-012-0000	SAFETY LIGHTS ONLY	\$ 0.00	\$ 2.56	\$ 2.56
067-1180-013-0000	SAFETY LIGHTS ONLY	\$ 0.00	\$ 2.56	\$ 2.56
067-1180-014-0000	SAFETY LIGHTS ONLY	\$ 0.00	\$ 2.56	\$ 2.56
067-1180-015-0000	SAFETY LIGHTS ONLY	\$ 0.00	\$ 2.56	\$ 2.56
067-1190-001-0000	SAFETY LIGHTS ONLY	\$ 0.00	\$ 2.56	\$ 2.56
067-1190-002-0000	SAFETY LIGHTS ONLY	\$ 0.00	\$ 2.56	\$ 2.56
067-1190-003-0000	SAFETY LIGHTS ONLY	\$ 0.00	\$ 2.56	\$ 2.56
067-1190-004-0000	SAFETY LIGHTS ONLY	\$ 0.00	\$ 2.56	\$ 2.56
067-1190-005-0000	SAFETY LIGHTS ONLY	\$ 0.00	\$ 2.56	\$ 2.56
067-1190-006-0000	SAFETY LIGHTS ONLY	\$ 0.00	\$ 2.56	\$ 2.56
067-1190-007-0000	SAFETY LIGHTS ONLY	\$ 0.00	\$ 2.56	\$ 2.56
067-1190-008-0000	SAFETY LIGHTS ONLY	\$ 0.00	\$ 2.56	\$ 2.56
067-1190-009-0000	SAFETY LIGHTS ONLY	\$ 0.00	\$ 2.56	\$ 2.56

ITEM 10.3.

ATTACHMENT 2
Attachment 2

City of Rancho Cordova
Lighting District No. 2012-1 Exhibit A to the Resolution
Fiscal Year 2026-27 Assessment Roll

APN	District Classification	Street Light Charge	Safety Light Charge	Total Assessment
067-1190-010-0000	SAFETY LIGHTS ONLY	\$ 0.00	\$ 2.56	\$ 2.56
067-1190-011-0000	SAFETY LIGHTS ONLY	\$ 0.00	\$ 2.56	\$ 2.56
067-1190-012-0000	SAFETY LIGHTS ONLY	\$ 0.00	\$ 2.56	\$ 2.56
067-1190-013-0000	SAFETY LIGHTS ONLY	\$ 0.00	\$ 2.56	\$ 2.56
067-1190-014-0000	SAFETY LIGHTS ONLY	\$ 0.00	\$ 2.56	\$ 2.56
067-1190-015-0000	SAFETY LIGHTS ONLY	\$ 0.00	\$ 2.56	\$ 2.56
067-1190-016-0000	SAFETY LIGHTS ONLY	\$ 0.00	\$ 2.56	\$ 2.56
067-1190-017-0000	SAFETY LIGHTS ONLY	\$ 0.00	\$ 2.56	\$ 2.56
067-1190-018-0000	SAFETY LIGHTS ONLY	\$ 0.00	\$ 2.56	\$ 2.56
067-1190-019-0000	SAFETY LIGHTS ONLY	\$ 0.00	\$ 2.56	\$ 2.56
067-1190-020-0000	SAFETY LIGHTS ONLY	\$ 0.00	\$ 2.56	\$ 2.56
067-1190-021-0000	SAFETY LIGHTS ONLY	\$ 0.00	\$ 2.56	\$ 2.56
067-1190-022-0000	SAFETY LIGHTS ONLY	\$ 0.00	\$ 2.56	\$ 2.56
067-1190-023-0000	SAFETY LIGHTS ONLY	\$ 0.00	\$ 2.56	\$ 2.56
067-1190-024-0000	SAFETY LIGHTS ONLY	\$ 0.00	\$ 2.56	\$ 2.56
067-1190-025-0000	SAFETY LIGHTS ONLY	\$ 0.00	\$ 2.56	\$ 2.56
067-1190-026-0000	SAFETY LIGHTS ONLY	\$ 0.00	\$ 2.56	\$ 2.56
067-1190-027-0000	SAFETY LIGHTS ONLY	\$ 0.00	\$ 2.56	\$ 2.56
067-1190-028-0000	SAFETY LIGHTS ONLY	\$ 0.00	\$ 2.56	\$ 2.56
067-1190-029-0000	SAFETY LIGHTS ONLY	\$ 0.00	\$ 2.56	\$ 2.56
067-1190-030-0000	SAFETY LIGHTS ONLY	\$ 0.00	\$ 2.56	\$ 2.56
067-1190-031-0000	SAFETY LIGHTS ONLY	\$ 0.00	\$ 2.56	\$ 2.56
067-1190-032-0000	SAFETY LIGHTS ONLY	\$ 0.00	\$ 2.56	\$ 2.56
067-1190-033-0000	SAFETY LIGHTS ONLY	\$ 0.00	\$ 2.56	\$ 2.56
067-1190-034-0000	SAFETY LIGHTS ONLY	\$ 0.00	\$ 2.56	\$ 2.56
067-1190-035-0000	SAFETY LIGHTS ONLY	\$ 0.00	\$ 2.56	\$ 2.56
067-1190-036-0000	SAFETY LIGHTS ONLY	\$ 0.00	\$ 2.56	\$ 2.56
067-1190-037-0000	SAFETY LIGHTS ONLY	\$ 0.00	\$ 2.56	\$ 2.56
067-1190-038-0000	SAFETY LIGHTS ONLY	\$ 0.00	\$ 2.56	\$ 2.56
067-1190-039-0000	SAFETY LIGHTS ONLY	\$ 0.00	\$ 2.56	\$ 2.56
067-1190-040-0000	SAFETY LIGHTS ONLY	\$ 0.00	\$ 2.56	\$ 2.56
067-1190-041-0000	SAFETY LIGHTS ONLY	\$ 0.00	\$ 2.56	\$ 2.56
067-1190-042-0000	SAFETY LIGHTS ONLY	\$ 0.00	\$ 2.56	\$ 2.56
067-1190-043-0000	SAFETY LIGHTS ONLY	\$ 0.00	\$ 2.56	\$ 2.56
067-1190-044-0000	SAFETY LIGHTS ONLY	\$ 0.00	\$ 2.56	\$ 2.56
067-1190-045-0000	SAFETY LIGHTS ONLY	\$ 0.00	\$ 2.56	\$ 2.56
067-1190-046-0000	SAFETY LIGHTS ONLY	\$ 0.00	\$ 2.56	\$ 2.56
067-1190-047-0000	SAFETY LIGHTS ONLY	\$ 0.00	\$ 2.56	\$ 2.56
067-1190-048-0000	SAFETY LIGHTS ONLY	\$ 0.00	\$ 2.56	\$ 2.56
067-1190-049-0000	SAFETY LIGHTS ONLY	\$ 0.00	\$ 2.56	\$ 2.56
067-1190-050-0000	SAFETY LIGHTS ONLY	\$ 0.00	\$ 2.56	\$ 2.56
067-1190-051-0000	SAFETY LIGHTS ONLY	\$ 0.00	\$ 2.56	\$ 2.56
067-1190-052-0000	SAFETY LIGHTS ONLY	\$ 0.00	\$ 2.56	\$ 2.56
067-1190-053-0000	SAFETY LIGHTS ONLY	\$ 0.00	\$ 2.56	\$ 2.56
067-1190-054-0000	SAFETY LIGHTS ONLY	\$ 0.00	\$ 2.56	\$ 2.56

ITEM 10.3.

**City of Rancho Cordova
Lighting District No. 2012-1 Exhibit A to the Resolution
Fiscal Year 2026-27 Assessment Roll**

ATTACHMENT 2
Attachment 2

APN	District Classification	Street Light Charge	Safety Light Charge	Total Assessment
067-1190-055-0000	SAFETY LIGHTS ONLY	\$ 0.00	\$ 2.56	\$ 2.56
067-1190-056-0000	SAFETY LIGHTS ONLY	\$ 0.00	\$ 2.56	\$ 2.56
067-1190-057-0000	SAFETY LIGHTS ONLY	\$ 0.00	\$ 2.56	\$ 2.56
067-1190-058-0000	SAFETY LIGHTS ONLY	\$ 0.00	\$ 2.56	\$ 2.56
067-1190-059-0000	SAFETY LIGHTS ONLY	\$ 0.00	\$ 2.56	\$ 2.56
067-1190-060-0000	SAFETY LIGHTS ONLY	\$ 0.00	\$ 2.56	\$ 2.56
067-1190-061-0000	SAFETY LIGHTS ONLY	\$ 0.00	\$ 2.56	\$ 2.56
067-1190-062-0000	SAFETY LIGHTS ONLY	\$ 0.00	\$ 2.56	\$ 2.56
067-1190-063-0000	SAFETY LIGHTS ONLY	\$ 0.00	\$ 2.56	\$ 2.56
067-1190-064-0000	SAFETY LIGHTS ONLY	\$ 0.00	\$ 2.56	\$ 2.56
067-1200-001-0000	SAFETY LIGHTS ONLY	\$ 0.00	\$ 2.56	\$ 2.56
067-1200-002-0000	SAFETY LIGHTS ONLY	\$ 0.00	\$ 2.56	\$ 2.56
067-1200-003-0000	SAFETY LIGHTS ONLY	\$ 0.00	\$ 2.56	\$ 2.56
067-1200-004-0000	SAFETY LIGHTS ONLY	\$ 0.00	\$ 2.56	\$ 2.56
067-1200-005-0000	SAFETY LIGHTS ONLY	\$ 0.00	\$ 2.56	\$ 2.56
067-1200-006-0000	SAFETY LIGHTS ONLY	\$ 0.00	\$ 2.56	\$ 2.56
067-1200-007-0000	SAFETY LIGHTS ONLY	\$ 0.00	\$ 2.56	\$ 2.56
067-1200-008-0000	SAFETY LIGHTS ONLY	\$ 0.00	\$ 2.56	\$ 2.56
067-1200-009-0000	SAFETY LIGHTS ONLY	\$ 0.00	\$ 2.56	\$ 2.56
067-1200-010-0000	SAFETY LIGHTS ONLY	\$ 0.00	\$ 2.56	\$ 2.56
067-1200-011-0000	SAFETY LIGHTS ONLY	\$ 0.00	\$ 2.56	\$ 2.56
067-1200-012-0000	SAFETY LIGHTS ONLY	\$ 0.00	\$ 2.56	\$ 2.56
067-1200-013-0000	SAFETY LIGHTS ONLY	\$ 0.00	\$ 2.56	\$ 2.56
067-1200-014-0000	SAFETY LIGHTS ONLY	\$ 0.00	\$ 2.56	\$ 2.56
067-1200-015-0000	SAFETY LIGHTS ONLY	\$ 0.00	\$ 2.56	\$ 2.56
067-1200-016-0000	SAFETY LIGHTS ONLY	\$ 0.00	\$ 2.56	\$ 2.56
067-1200-017-0000	SAFETY LIGHTS ONLY	\$ 0.00	\$ 2.56	\$ 2.56
067-1200-018-0000	SAFETY LIGHTS ONLY	\$ 0.00	\$ 2.56	\$ 2.56
067-1200-019-0000	SAFETY LIGHTS ONLY	\$ 0.00	\$ 2.56	\$ 2.56
067-1200-020-0000	SAFETY LIGHTS ONLY	\$ 0.00	\$ 2.56	\$ 2.56
067-1200-021-0000	SAFETY LIGHTS ONLY	\$ 0.00	\$ 2.56	\$ 2.56
067-1200-022-0000	SAFETY LIGHTS ONLY	\$ 0.00	\$ 2.56	\$ 2.56
067-1200-023-0000	SAFETY LIGHTS ONLY	\$ 0.00	\$ 2.56	\$ 2.56
067-1200-024-0000	SAFETY LIGHTS ONLY	\$ 0.00	\$ 2.56	\$ 2.56
067-1200-025-0000	SAFETY LIGHTS ONLY	\$ 0.00	\$ 2.56	\$ 2.56
067-1200-026-0000	SAFETY LIGHTS ONLY	\$ 0.00	\$ 2.56	\$ 2.56
067-1200-027-0000	SAFETY LIGHTS ONLY	\$ 0.00	\$ 2.56	\$ 2.56
067-1200-028-0000	SAFETY LIGHTS ONLY	\$ 0.00	\$ 2.56	\$ 2.56
067-1200-029-0000	SAFETY LIGHTS ONLY	\$ 0.00	\$ 2.56	\$ 2.56
067-1200-030-0000	SAFETY LIGHTS ONLY	\$ 0.00	\$ 2.56	\$ 2.56
067-1200-031-0000	SAFETY LIGHTS ONLY	\$ 0.00	\$ 2.56	\$ 2.56
067-1200-032-0000	SAFETY LIGHTS ONLY	\$ 0.00	\$ 2.56	\$ 2.56
067-1200-033-0000	SAFETY LIGHTS ONLY	\$ 0.00	\$ 2.56	\$ 2.56
067-1200-034-0000	SAFETY LIGHTS ONLY	\$ 0.00	\$ 2.56	\$ 2.56
067-1200-035-0000	SAFETY LIGHTS ONLY	\$ 0.00	\$ 2.56	\$ 2.56

ITEM 10.3.

**City of Rancho Cordova
Lighting District No. 2012-1 Exhibit A to the Resolution
Fiscal Year 2026-27 Assessment Roll**

**ATTACHMENT 2
Attachment 2**

APN	District Classification	Street Light Charge	Safety Light Charge	Total Assessment
067-1200-036-0000	SAFETY LIGHTS ONLY	\$ 0.00	\$ 2.56	\$ 2.56
067-1200-037-0000	SAFETY LIGHTS ONLY	\$ 0.00	\$ 2.56	\$ 2.56
067-1200-038-0000	SAFETY LIGHTS ONLY	\$ 0.00	\$ 2.56	\$ 2.56
067-1200-039-0000	SAFETY LIGHTS ONLY	\$ 0.00	\$ 2.56	\$ 2.56
067-1200-040-0000	SAFETY LIGHTS ONLY	\$ 0.00	\$ 2.56	\$ 2.56
067-1200-041-0000	SAFETY LIGHTS ONLY	\$ 0.00	\$ 2.56	\$ 2.56
067-1200-042-0000	SAFETY LIGHTS ONLY	\$ 0.00	\$ 2.56	\$ 2.56
067-1200-043-0000	SAFETY LIGHTS ONLY	\$ 0.00	\$ 2.56	\$ 2.56
067-1200-044-0000	SAFETY LIGHTS ONLY	\$ 0.00	\$ 2.56	\$ 2.56
067-1200-045-0000	SAFETY LIGHTS ONLY	\$ 0.00	\$ 2.56	\$ 2.56
067-1200-046-0000	SAFETY LIGHTS ONLY	\$ 0.00	\$ 2.56	\$ 2.56
067-1200-047-0000	SAFETY LIGHTS ONLY	\$ 0.00	\$ 2.56	\$ 2.56
067-1200-048-0000	SAFETY LIGHTS ONLY	\$ 0.00	\$ 2.56	\$ 2.56
067-1200-049-0000	SAFETY LIGHTS ONLY	\$ 0.00	\$ 2.56	\$ 2.56
067-1200-050-0000	SAFETY LIGHTS ONLY	\$ 0.00	\$ 2.56	\$ 2.56
067-1200-051-0000	SAFETY LIGHTS ONLY	\$ 0.00	\$ 2.56	\$ 2.56
067-1200-052-0000	SAFETY LIGHTS ONLY	\$ 0.00	\$ 2.56	\$ 2.56
067-1210-001-0000	SAFETY LIGHTS ONLY	\$ 0.00	\$ 2.56	\$ 2.56
067-1210-002-0000	SAFETY LIGHTS ONLY	\$ 0.00	\$ 2.56	\$ 2.56
067-1210-003-0000	SAFETY LIGHTS ONLY	\$ 0.00	\$ 2.56	\$ 2.56
067-1210-004-0000	SAFETY LIGHTS ONLY	\$ 0.00	\$ 2.56	\$ 2.56
067-1210-005-0000	SAFETY LIGHTS ONLY	\$ 0.00	\$ 2.56	\$ 2.56
067-1210-006-0000	SAFETY LIGHTS ONLY	\$ 0.00	\$ 2.56	\$ 2.56
067-1210-007-0000	SAFETY LIGHTS ONLY	\$ 0.00	\$ 2.56	\$ 2.56
067-1210-008-0000	SAFETY LIGHTS ONLY	\$ 0.00	\$ 2.56	\$ 2.56
067-1210-009-0000	SAFETY LIGHTS ONLY	\$ 0.00	\$ 2.56	\$ 2.56
067-1210-010-0000	SAFETY LIGHTS ONLY	\$ 0.00	\$ 2.56	\$ 2.56
067-1210-011-0000	SAFETY LIGHTS ONLY	\$ 0.00	\$ 2.56	\$ 2.56
067-1210-012-0000	SAFETY LIGHTS ONLY	\$ 0.00	\$ 2.56	\$ 2.56
067-1210-013-0000	SAFETY LIGHTS ONLY	\$ 0.00	\$ 2.56	\$ 2.56
067-1210-014-0000	SAFETY LIGHTS ONLY	\$ 0.00	\$ 2.56	\$ 2.56
067-1210-015-0000	SAFETY LIGHTS ONLY	\$ 0.00	\$ 2.56	\$ 2.56
067-1210-016-0000	SAFETY LIGHTS ONLY	\$ 0.00	\$ 2.56	\$ 2.56
067-1210-017-0000	SAFETY LIGHTS ONLY	\$ 0.00	\$ 2.56	\$ 2.56
067-1210-018-0000	SAFETY LIGHTS ONLY	\$ 0.00	\$ 2.56	\$ 2.56
067-1210-019-0000	SAFETY LIGHTS ONLY	\$ 0.00	\$ 2.56	\$ 2.56
067-1210-020-0000	SAFETY LIGHTS ONLY	\$ 0.00	\$ 2.56	\$ 2.56
067-1210-021-0000	SAFETY LIGHTS ONLY	\$ 0.00	\$ 2.56	\$ 2.56
067-1210-022-0000	SAFETY LIGHTS ONLY	\$ 0.00	\$ 2.56	\$ 2.56
067-1210-023-0000	SAFETY LIGHTS ONLY	\$ 0.00	\$ 2.56	\$ 2.56
067-1210-024-0000	SAFETY LIGHTS ONLY	\$ 0.00	\$ 2.56	\$ 2.56
067-1210-025-0000	SAFETY LIGHTS ONLY	\$ 0.00	\$ 2.56	\$ 2.56
067-1210-026-0000	SAFETY LIGHTS ONLY	\$ 0.00	\$ 2.56	\$ 2.56
067-1210-027-0000	SAFETY LIGHTS ONLY	\$ 0.00	\$ 2.56	\$ 2.56
067-1210-028-0000	SAFETY LIGHTS ONLY	\$ 0.00	\$ 2.56	\$ 2.56

ITEM 10.3.

**City of Rancho Cordova
Lighting District No. 2012-1 Exhibit A to the Resolution
Fiscal Year 2026-27 Assessment Roll**

**ATTACHMENT 2
Attachment 2**

APN	District Classification	Street Light Charge	Safety Light Charge	Total Assessment
067-1210-029-0000	SAFETY LIGHTS ONLY	\$ 0.00	\$ 2.56	\$ 2.56
067-1210-030-0000	SAFETY LIGHTS ONLY	\$ 0.00	\$ 2.56	\$ 2.56
067-1210-031-0000	SAFETY LIGHTS ONLY	\$ 0.00	\$ 2.56	\$ 2.56
067-1210-032-0000	SAFETY LIGHTS ONLY	\$ 0.00	\$ 2.56	\$ 2.56
067-1210-033-0000	SAFETY LIGHTS ONLY	\$ 0.00	\$ 2.56	\$ 2.56
067-1210-034-0000	SAFETY LIGHTS ONLY	\$ 0.00	\$ 2.56	\$ 2.56
067-1210-035-0000	SAFETY LIGHTS ONLY	\$ 0.00	\$ 2.56	\$ 2.56
067-1210-036-0000	SAFETY LIGHTS ONLY	\$ 0.00	\$ 2.56	\$ 2.56
067-1210-037-0000	SAFETY LIGHTS ONLY	\$ 0.00	\$ 2.56	\$ 2.56
067-1210-038-0000	SAFETY LIGHTS ONLY	\$ 0.00	\$ 2.56	\$ 2.56
067-1210-039-0000	SAFETY LIGHTS ONLY	\$ 0.00	\$ 2.56	\$ 2.56
067-1210-040-0000	SAFETY LIGHTS ONLY	\$ 0.00	\$ 2.56	\$ 2.56
067-1210-041-0000	SAFETY LIGHTS ONLY	\$ 0.00	\$ 2.56	\$ 2.56
067-1210-042-0000	SAFETY LIGHTS ONLY	\$ 0.00	\$ 2.56	\$ 2.56
067-1210-043-0000	SAFETY LIGHTS ONLY	\$ 0.00	\$ 2.56	\$ 2.56
067-1210-044-0000	SAFETY LIGHTS ONLY	\$ 0.00	\$ 2.56	\$ 2.56
067-1210-045-0000	SAFETY LIGHTS ONLY	\$ 0.00	\$ 2.56	\$ 2.56
067-1210-046-0000	SAFETY LIGHTS ONLY	\$ 0.00	\$ 2.56	\$ 2.56
067-1210-047-0000	SAFETY LIGHTS ONLY	\$ 0.00	\$ 2.56	\$ 2.56
067-1210-048-0000	SAFETY LIGHTS ONLY	\$ 0.00	\$ 2.56	\$ 2.56
067-1210-049-0000	SAFETY LIGHTS ONLY	\$ 0.00	\$ 2.56	\$ 2.56
067-1210-050-0000	SAFETY LIGHTS ONLY	\$ 0.00	\$ 2.56	\$ 2.56
067-1210-051-0000	SAFETY LIGHTS ONLY	\$ 0.00	\$ 2.56	\$ 2.56
067-1210-052-0000	SAFETY LIGHTS ONLY	\$ 0.00	\$ 2.56	\$ 2.56
067-1220-001-0000	SAFETY LIGHTS ONLY	\$ 0.00	\$ 2.56	\$ 2.56
067-1220-002-0000	SAFETY LIGHTS ONLY	\$ 0.00	\$ 2.56	\$ 2.56
067-1220-003-0000	SAFETY LIGHTS ONLY	\$ 0.00	\$ 2.56	\$ 2.56
067-1220-004-0000	SAFETY LIGHTS ONLY	\$ 0.00	\$ 2.56	\$ 2.56
067-1220-005-0000	SAFETY LIGHTS ONLY	\$ 0.00	\$ 2.56	\$ 2.56
067-1220-006-0000	SAFETY LIGHTS ONLY	\$ 0.00	\$ 2.56	\$ 2.56
067-1220-007-0000	SAFETY LIGHTS ONLY	\$ 0.00	\$ 2.56	\$ 2.56
067-1220-008-0000	SAFETY LIGHTS ONLY	\$ 0.00	\$ 2.56	\$ 2.56
067-1220-009-0000	SAFETY LIGHTS ONLY	\$ 0.00	\$ 2.56	\$ 2.56
067-1220-010-0000	SAFETY LIGHTS ONLY	\$ 0.00	\$ 2.56	\$ 2.56
067-1220-011-0000	SAFETY LIGHTS ONLY	\$ 0.00	\$ 2.56	\$ 2.56
067-1220-012-0000	SAFETY LIGHTS ONLY	\$ 0.00	\$ 2.56	\$ 2.56
067-1220-013-0000	SAFETY LIGHTS ONLY	\$ 0.00	\$ 2.56	\$ 2.56
067-1220-014-0000	SAFETY LIGHTS ONLY	\$ 0.00	\$ 2.56	\$ 2.56
067-1220-015-0000	SAFETY LIGHTS ONLY	\$ 0.00	\$ 2.56	\$ 2.56
067-1220-016-0000	SAFETY LIGHTS ONLY	\$ 0.00	\$ 2.56	\$ 2.56
067-1220-017-0000	SAFETY LIGHTS ONLY	\$ 0.00	\$ 2.56	\$ 2.56
067-1220-018-0000	SAFETY LIGHTS ONLY	\$ 0.00	\$ 2.56	\$ 2.56
067-1220-019-0000	SAFETY LIGHTS ONLY	\$ 0.00	\$ 2.56	\$ 2.56
067-1220-020-0000	SAFETY LIGHTS ONLY	\$ 0.00	\$ 2.56	\$ 2.56
067-1220-021-0000	SAFETY LIGHTS ONLY	\$ 0.00	\$ 2.56	\$ 2.56

ITEM 10.3.

ATTACHMENT 2
Attachment 2

City of Rancho Cordova
Lighting District No. 2012-1 Exhibit A to the Resolution
Fiscal Year 2026-27 Assessment Roll

APN	District Classification	Street Light Charge	Safety Light Charge	Total Assessment
067-1220-022-0000	SAFETY LIGHTS ONLY	\$ 0.00	\$ 2.56	\$ 2.56
067-1220-023-0000	SAFETY LIGHTS ONLY	\$ 0.00	\$ 2.56	\$ 2.56
067-1220-024-0000	SAFETY LIGHTS ONLY	\$ 0.00	\$ 2.56	\$ 2.56
067-1220-025-0000	SAFETY LIGHTS ONLY	\$ 0.00	\$ 2.56	\$ 2.56
067-1220-026-0000	SAFETY LIGHTS ONLY	\$ 0.00	\$ 2.56	\$ 2.56
067-1220-027-0000	SAFETY LIGHTS ONLY	\$ 0.00	\$ 2.56	\$ 2.56
067-1220-028-0000	SAFETY LIGHTS ONLY	\$ 0.00	\$ 2.56	\$ 2.56
067-1220-029-0000	SAFETY LIGHTS ONLY	\$ 0.00	\$ 2.56	\$ 2.56
067-1220-030-0000	SAFETY LIGHTS ONLY	\$ 0.00	\$ 2.56	\$ 2.56
067-1220-031-0000	SAFETY LIGHTS ONLY	\$ 0.00	\$ 2.56	\$ 2.56
067-1220-032-0000	SAFETY LIGHTS ONLY	\$ 0.00	\$ 2.56	\$ 2.56
067-1220-033-0000	SAFETY LIGHTS ONLY	\$ 0.00	\$ 2.56	\$ 2.56
067-1220-034-0000	SAFETY LIGHTS ONLY	\$ 0.00	\$ 2.56	\$ 2.56
067-1220-035-0000	SAFETY LIGHTS ONLY	\$ 0.00	\$ 2.56	\$ 2.56
067-1220-036-0000	SAFETY LIGHTS ONLY	\$ 0.00	\$ 2.56	\$ 2.56
067-1220-037-0000	SAFETY LIGHTS ONLY	\$ 0.00	\$ 2.56	\$ 2.56
067-1220-038-0000	SAFETY LIGHTS ONLY	\$ 0.00	\$ 2.56	\$ 2.56
067-1220-039-0000	SAFETY LIGHTS ONLY	\$ 0.00	\$ 2.56	\$ 2.56
067-1220-040-0000	SAFETY LIGHTS ONLY	\$ 0.00	\$ 2.56	\$ 2.56
067-1220-041-0000	SAFETY LIGHTS ONLY	\$ 0.00	\$ 2.56	\$ 2.56
067-1220-042-0000	SAFETY LIGHTS ONLY	\$ 0.00	\$ 2.56	\$ 2.56
067-1220-043-0000	SAFETY LIGHTS ONLY	\$ 0.00	\$ 2.56	\$ 2.56
067-1220-044-0000	SAFETY LIGHTS ONLY	\$ 0.00	\$ 2.56	\$ 2.56
067-1220-045-0000	SAFETY LIGHTS ONLY	\$ 0.00	\$ 2.56	\$ 2.56
067-1220-046-0000	SAFETY LIGHTS ONLY	\$ 0.00	\$ 2.56	\$ 2.56
067-1220-047-0000	SAFETY LIGHTS ONLY	\$ 0.00	\$ 2.56	\$ 2.56
067-1220-048-0000	SAFETY LIGHTS ONLY	\$ 0.00	\$ 2.56	\$ 2.56
067-1220-049-0000	SAFETY LIGHTS ONLY	\$ 0.00	\$ 2.56	\$ 2.56
067-1220-050-0000	SAFETY LIGHTS ONLY	\$ 0.00	\$ 2.56	\$ 2.56
067-1220-051-0000	SAFETY LIGHTS ONLY	\$ 0.00	\$ 2.56	\$ 2.56
067-1220-052-0000	SAFETY LIGHTS ONLY	\$ 0.00	\$ 2.56	\$ 2.56
067-1220-053-0000	SAFETY LIGHTS ONLY	\$ 0.00	\$ 2.56	\$ 2.56
067-1220-054-0000	SAFETY LIGHTS ONLY	\$ 0.00	\$ 2.56	\$ 2.56
067-1220-055-0000	SAFETY LIGHTS ONLY	\$ 0.00	\$ 2.56	\$ 2.56
067-1220-056-0000	SAFETY LIGHTS ONLY	\$ 0.00	\$ 2.56	\$ 2.56
067-1220-057-0000	SAFETY LIGHTS ONLY	\$ 0.00	\$ 2.56	\$ 2.56
067-1220-058-0000	SAFETY LIGHTS ONLY	\$ 0.00	\$ 2.56	\$ 2.56
067-1220-059-0000	SAFETY LIGHTS ONLY	\$ 0.00	\$ 2.56	\$ 2.56
067-1230-001-0000	SAFETY LIGHTS ONLY	\$ 0.00	\$ 2.56	\$ 2.56
067-1230-002-0000	SAFETY LIGHTS ONLY	\$ 0.00	\$ 2.56	\$ 2.56
067-1230-003-0000	SAFETY LIGHTS ONLY	\$ 0.00	\$ 2.56	\$ 2.56
067-1230-004-0000	SAFETY LIGHTS ONLY	\$ 0.00	\$ 2.56	\$ 2.56
067-1230-005-0000	SAFETY LIGHTS ONLY	\$ 0.00	\$ 2.56	\$ 2.56
067-1230-006-0000	SAFETY LIGHTS ONLY	\$ 0.00	\$ 2.56	\$ 2.56
067-1230-007-0000	SAFETY LIGHTS ONLY	\$ 0.00	\$ 2.56	\$ 2.56

ITEM 10.3.

**City of Rancho Cordova
Lighting District No. 2012-1 Exhibit A to the Resolution
Fiscal Year 2026-27 Assessment Roll**

ATTACHMENT 2
Attachment 2

APN	District Classification	Street Light Charge	Safety Light Charge	Total Assessment
067-1230-008-0000	SAFETY LIGHTS ONLY	\$ 0.00	\$ 2.56	\$ 2.56
067-1230-009-0000	SAFETY LIGHTS ONLY	\$ 0.00	\$ 2.56	\$ 2.56
067-1230-010-0000	SAFETY LIGHTS ONLY	\$ 0.00	\$ 2.56	\$ 2.56
067-1230-011-0000	SAFETY LIGHTS ONLY	\$ 0.00	\$ 2.56	\$ 2.56
067-1230-012-0000	SAFETY LIGHTS ONLY	\$ 0.00	\$ 2.56	\$ 2.56
067-1230-013-0000	SAFETY LIGHTS ONLY	\$ 0.00	\$ 2.56	\$ 2.56
067-1230-014-0000	SAFETY LIGHTS ONLY	\$ 0.00	\$ 2.56	\$ 2.56
067-1230-015-0000	SAFETY LIGHTS ONLY	\$ 0.00	\$ 2.56	\$ 2.56
067-1230-016-0000	SAFETY LIGHTS ONLY	\$ 0.00	\$ 2.56	\$ 2.56
067-1230-017-0000	SAFETY LIGHTS ONLY	\$ 0.00	\$ 2.56	\$ 2.56
067-1230-018-0000	SAFETY LIGHTS ONLY	\$ 0.00	\$ 2.56	\$ 2.56
067-1230-019-0000	SAFETY LIGHTS ONLY	\$ 0.00	\$ 2.56	\$ 2.56
067-1230-020-0000	SAFETY LIGHTS ONLY	\$ 0.00	\$ 2.56	\$ 2.56
067-1230-021-0000	SAFETY LIGHTS ONLY	\$ 0.00	\$ 2.56	\$ 2.56
067-1230-022-0000	SAFETY LIGHTS ONLY	\$ 0.00	\$ 2.56	\$ 2.56
067-1230-023-0000	SAFETY LIGHTS ONLY	\$ 0.00	\$ 2.56	\$ 2.56
067-1230-024-0000	SAFETY LIGHTS ONLY	\$ 0.00	\$ 2.56	\$ 2.56
067-1230-025-0000	SAFETY LIGHTS ONLY	\$ 0.00	\$ 2.56	\$ 2.56
067-1230-026-0000	SAFETY LIGHTS ONLY	\$ 0.00	\$ 2.56	\$ 2.56
067-1230-027-0000	SAFETY LIGHTS ONLY	\$ 0.00	\$ 2.56	\$ 2.56
067-1230-028-0000	SAFETY LIGHTS ONLY	\$ 0.00	\$ 2.56	\$ 2.56
067-1230-029-0000	SAFETY LIGHTS ONLY	\$ 0.00	\$ 2.56	\$ 2.56
067-1230-030-0000	SAFETY LIGHTS ONLY	\$ 0.00	\$ 2.56	\$ 2.56
067-1230-031-0000	SAFETY LIGHTS ONLY	\$ 0.00	\$ 2.56	\$ 2.56
067-1230-032-0000	SAFETY LIGHTS ONLY	\$ 0.00	\$ 2.56	\$ 2.56
067-1230-033-0000	SAFETY LIGHTS ONLY	\$ 0.00	\$ 2.56	\$ 2.56
067-1230-034-0000	SAFETY LIGHTS ONLY	\$ 0.00	\$ 2.56	\$ 2.56
067-1230-035-0000	SAFETY LIGHTS ONLY	\$ 0.00	\$ 2.56	\$ 2.56
067-1230-036-0000	SAFETY LIGHTS ONLY	\$ 0.00	\$ 2.56	\$ 2.56
067-1230-037-0000	SAFETY LIGHTS ONLY	\$ 0.00	\$ 2.56	\$ 2.56
067-1230-038-0000	SAFETY LIGHTS ONLY	\$ 0.00	\$ 2.56	\$ 2.56
067-1230-039-0000	SAFETY LIGHTS ONLY	\$ 0.00	\$ 2.56	\$ 2.56
067-1230-040-0000	SAFETY LIGHTS ONLY	\$ 0.00	\$ 2.56	\$ 2.56
067-1230-041-0000	SAFETY LIGHTS ONLY	\$ 0.00	\$ 2.56	\$ 2.56
067-1230-042-0000	SAFETY LIGHTS ONLY	\$ 0.00	\$ 2.56	\$ 2.56
067-1230-043-0000	SAFETY LIGHTS ONLY	\$ 0.00	\$ 2.56	\$ 2.56
067-1230-044-0000	SAFETY LIGHTS ONLY	\$ 0.00	\$ 2.56	\$ 2.56
067-1230-045-0000	SAFETY LIGHTS ONLY	\$ 0.00	\$ 2.56	\$ 2.56
067-1230-046-0000	SAFETY LIGHTS ONLY	\$ 0.00	\$ 2.56	\$ 2.56
067-1230-047-0000	SAFETY LIGHTS ONLY	\$ 0.00	\$ 2.56	\$ 2.56
067-1230-048-0000	SAFETY LIGHTS ONLY	\$ 0.00	\$ 2.56	\$ 2.56
067-1230-049-0000	SAFETY LIGHTS ONLY	\$ 0.00	\$ 2.56	\$ 2.56
067-1230-050-0000	SAFETY LIGHTS ONLY	\$ 0.00	\$ 2.56	\$ 2.56
067-1230-051-0000	SAFETY LIGHTS ONLY	\$ 0.00	\$ 2.56	\$ 2.56
067-1230-052-0000	SAFETY LIGHTS ONLY	\$ 0.00	\$ 2.56	\$ 2.56

ITEM 10.3.

**City of Rancho Cordova
Lighting District No. 2012-1 Exhibit A to the Resolution
Fiscal Year 2026-27 Assessment Roll**

**ATTACHMENT 2
Attachment 2**

APN	District Classification	Street Light Charge	Safety Light Charge	Total Assessment
067-1230-053-0000	SAFETY LIGHTS ONLY	\$ 0.00	\$ 2.56	\$ 2.56
067-1230-054-0000	SAFETY LIGHTS ONLY	\$ 0.00	\$ 2.56	\$ 2.56
067-1230-055-0000	SAFETY LIGHTS ONLY	\$ 0.00	\$ 2.56	\$ 2.56
067-1230-056-0000	SAFETY LIGHTS ONLY	\$ 0.00	\$ 2.56	\$ 2.56
067-1230-057-0000	SAFETY LIGHTS ONLY	\$ 0.00	\$ 2.56	\$ 2.56
067-1230-058-0000	SAFETY LIGHTS ONLY	\$ 0.00	\$ 2.56	\$ 2.56
067-1240-001-0000	SAFETY LIGHTS ONLY	\$ 0.00	\$ 2.56	\$ 2.56
067-1240-002-0000	SAFETY LIGHTS ONLY	\$ 0.00	\$ 2.56	\$ 2.56
067-1240-003-0000	SAFETY LIGHTS ONLY	\$ 0.00	\$ 2.56	\$ 2.56
067-1240-004-0000	SAFETY LIGHTS ONLY	\$ 0.00	\$ 2.56	\$ 2.56
067-1240-005-0000	SAFETY LIGHTS ONLY	\$ 0.00	\$ 2.56	\$ 2.56
067-1240-006-0000	SAFETY LIGHTS ONLY	\$ 0.00	\$ 2.56	\$ 2.56
067-1240-007-0000	SAFETY LIGHTS ONLY	\$ 0.00	\$ 2.56	\$ 2.56
067-1240-008-0000	SAFETY LIGHTS ONLY	\$ 0.00	\$ 2.56	\$ 2.56
067-1240-009-0000	SAFETY LIGHTS ONLY	\$ 0.00	\$ 2.56	\$ 2.56
067-1240-010-0000	SAFETY LIGHTS ONLY	\$ 0.00	\$ 2.56	\$ 2.56
067-1240-011-0000	SAFETY LIGHTS ONLY	\$ 0.00	\$ 2.56	\$ 2.56
067-1240-012-0000	SAFETY LIGHTS ONLY	\$ 0.00	\$ 2.56	\$ 2.56
067-1240-013-0000	SAFETY LIGHTS ONLY	\$ 0.00	\$ 2.56	\$ 2.56
067-1240-014-0000	SAFETY LIGHTS ONLY	\$ 0.00	\$ 2.56	\$ 2.56
067-1240-015-0000	SAFETY LIGHTS ONLY	\$ 0.00	\$ 2.56	\$ 2.56
067-1240-016-0000	SAFETY LIGHTS ONLY	\$ 0.00	\$ 2.56	\$ 2.56
067-1240-017-0000	SAFETY LIGHTS ONLY	\$ 0.00	\$ 2.56	\$ 2.56
067-1240-018-0000	SAFETY LIGHTS ONLY	\$ 0.00	\$ 2.56	\$ 2.56
067-1240-019-0000	SAFETY LIGHTS ONLY	\$ 0.00	\$ 2.56	\$ 2.56
067-1240-020-0000	SAFETY LIGHTS ONLY	\$ 0.00	\$ 2.56	\$ 2.56
067-1240-021-0000	SAFETY LIGHTS ONLY	\$ 0.00	\$ 2.56	\$ 2.56
067-1240-022-0000	SAFETY LIGHTS ONLY	\$ 0.00	\$ 2.56	\$ 2.56
067-1240-023-0000	SAFETY LIGHTS ONLY	\$ 0.00	\$ 2.56	\$ 2.56
067-1240-024-0000	SAFETY LIGHTS ONLY	\$ 0.00	\$ 2.56	\$ 2.56
067-1240-025-0000	SAFETY LIGHTS ONLY	\$ 0.00	\$ 2.56	\$ 2.56
067-1240-026-0000	SAFETY LIGHTS ONLY	\$ 0.00	\$ 2.56	\$ 2.56
067-1240-027-0000	SAFETY LIGHTS ONLY	\$ 0.00	\$ 2.56	\$ 2.56
067-1240-028-0000	SAFETY LIGHTS ONLY	\$ 0.00	\$ 2.56	\$ 2.56
067-1240-029-0000	SAFETY LIGHTS ONLY	\$ 0.00	\$ 2.56	\$ 2.56
067-1240-030-0000	SAFETY LIGHTS ONLY	\$ 0.00	\$ 2.56	\$ 2.56
067-1240-031-0000	SAFETY LIGHTS ONLY	\$ 0.00	\$ 2.56	\$ 2.56
067-1240-032-0000	SAFETY LIGHTS ONLY	\$ 0.00	\$ 2.56	\$ 2.56
067-1240-033-0000	SAFETY LIGHTS ONLY	\$ 0.00	\$ 2.56	\$ 2.56
067-1240-034-0000	SAFETY LIGHTS ONLY	\$ 0.00	\$ 2.56	\$ 2.56
067-1240-035-0000	SAFETY LIGHTS ONLY	\$ 0.00	\$ 2.56	\$ 2.56
067-1240-036-0000	SAFETY LIGHTS ONLY	\$ 0.00	\$ 2.56	\$ 2.56
067-1240-037-0000	SAFETY LIGHTS ONLY	\$ 0.00	\$ 2.56	\$ 2.56
067-1240-038-0000	SAFETY LIGHTS ONLY	\$ 0.00	\$ 2.56	\$ 2.56
067-1240-039-0000	SAFETY LIGHTS ONLY	\$ 0.00	\$ 2.56	\$ 2.56

ITEM 10.3.

**City of Rancho Cordova
Lighting District No. 2012-1 Exhibit A to the Resolution
Fiscal Year 2026-27 Assessment Roll**

**ATTACHMENT 2
Attachment 2**

APN	District Classification	Street Light Charge	Safety Light Charge	Total Assessment
067-1240-040-0000	SAFETY LIGHTS ONLY	\$ 0.00	\$ 2.56	\$ 2.56
067-1240-041-0000	SAFETY LIGHTS ONLY	\$ 0.00	\$ 2.56	\$ 2.56
067-1240-042-0000	SAFETY LIGHTS ONLY	\$ 0.00	\$ 2.56	\$ 2.56
067-1240-043-0000	SAFETY LIGHTS ONLY	\$ 0.00	\$ 2.56	\$ 2.56
067-1240-044-0000	SAFETY LIGHTS ONLY	\$ 0.00	\$ 2.56	\$ 2.56
067-1240-045-0000	SAFETY LIGHTS ONLY	\$ 0.00	\$ 2.56	\$ 2.56
067-1240-046-0000	SAFETY LIGHTS ONLY	\$ 0.00	\$ 2.56	\$ 2.56
067-1240-047-0000	SAFETY LIGHTS ONLY	\$ 0.00	\$ 2.56	\$ 2.56
067-1250-001-0000	SAFETY LIGHTS ONLY	\$ 0.00	\$ 2.56	\$ 2.56
067-1250-002-0000	SAFETY LIGHTS ONLY	\$ 0.00	\$ 2.56	\$ 2.56
067-1250-003-0000	SAFETY LIGHTS ONLY	\$ 0.00	\$ 2.56	\$ 2.56
067-1250-004-0000	SAFETY LIGHTS ONLY	\$ 0.00	\$ 2.56	\$ 2.56
067-1250-005-0000	SAFETY LIGHTS ONLY	\$ 0.00	\$ 2.56	\$ 2.56
067-1250-006-0000	SAFETY LIGHTS ONLY	\$ 0.00	\$ 2.56	\$ 2.56
067-1250-007-0000	SAFETY LIGHTS ONLY	\$ 0.00	\$ 2.56	\$ 2.56
067-1250-008-0000	SAFETY LIGHTS ONLY	\$ 0.00	\$ 2.56	\$ 2.56
067-1250-009-0000	SAFETY LIGHTS ONLY	\$ 0.00	\$ 2.56	\$ 2.56
067-1250-010-0000	SAFETY LIGHTS ONLY	\$ 0.00	\$ 2.56	\$ 2.56
067-1250-011-0000	SAFETY LIGHTS ONLY	\$ 0.00	\$ 2.56	\$ 2.56
067-1250-012-0000	SAFETY LIGHTS ONLY	\$ 0.00	\$ 2.56	\$ 2.56
067-1250-013-0000	SAFETY LIGHTS ONLY	\$ 0.00	\$ 2.56	\$ 2.56
067-1250-014-0000	SAFETY LIGHTS ONLY	\$ 0.00	\$ 2.56	\$ 2.56
067-1250-015-0000	SAFETY LIGHTS ONLY	\$ 0.00	\$ 2.56	\$ 2.56
067-1250-016-0000	SAFETY LIGHTS ONLY	\$ 0.00	\$ 2.56	\$ 2.56
067-1250-017-0000	SAFETY LIGHTS ONLY	\$ 0.00	\$ 2.56	\$ 2.56
067-1250-018-0000	SAFETY LIGHTS ONLY	\$ 0.00	\$ 2.56	\$ 2.56
067-1250-019-0000	SAFETY LIGHTS ONLY	\$ 0.00	\$ 2.56	\$ 2.56
067-1250-020-0000	SAFETY LIGHTS ONLY	\$ 0.00	\$ 2.56	\$ 2.56
067-1250-021-0000	SAFETY LIGHTS ONLY	\$ 0.00	\$ 2.56	\$ 2.56
067-1250-022-0000	SAFETY LIGHTS ONLY	\$ 0.00	\$ 2.56	\$ 2.56
067-1250-023-0000	SAFETY LIGHTS ONLY	\$ 0.00	\$ 2.56	\$ 2.56
067-1250-024-0000	SAFETY LIGHTS ONLY	\$ 0.00	\$ 2.56	\$ 2.56
067-1250-025-0000	SAFETY LIGHTS ONLY	\$ 0.00	\$ 2.56	\$ 2.56
067-1250-026-0000	SAFETY LIGHTS ONLY	\$ 0.00	\$ 2.56	\$ 2.56
067-1250-027-0000	SAFETY LIGHTS ONLY	\$ 0.00	\$ 2.56	\$ 2.56
067-1250-028-0000	SAFETY LIGHTS ONLY	\$ 0.00	\$ 2.56	\$ 2.56
067-1250-029-0000	SAFETY LIGHTS ONLY	\$ 0.00	\$ 2.56	\$ 2.56
067-1250-030-0000	SAFETY LIGHTS ONLY	\$ 0.00	\$ 2.56	\$ 2.56
067-1250-031-0000	SAFETY LIGHTS ONLY	\$ 0.00	\$ 2.56	\$ 2.56
067-1250-032-0000	SAFETY LIGHTS ONLY	\$ 0.00	\$ 2.56	\$ 2.56
067-1250-033-0000	SAFETY LIGHTS ONLY	\$ 0.00	\$ 2.56	\$ 2.56
067-1250-034-0000	SAFETY LIGHTS ONLY	\$ 0.00	\$ 2.56	\$ 2.56
067-1250-035-0000	SAFETY LIGHTS ONLY	\$ 0.00	\$ 2.56	\$ 2.56
067-1250-036-0000	SAFETY LIGHTS ONLY	\$ 0.00	\$ 2.56	\$ 2.56
067-1250-037-0000	SAFETY LIGHTS ONLY	\$ 0.00	\$ 2.56	\$ 2.56

ITEM 10.3.

**City of Rancho Cordova
Lighting District No. 2012-1 Exhibit A to the Resolution
Fiscal Year 2026-27 Assessment Roll**

ATTACHMENT 2
Attachment 2

APN	District Classification	Street Light Charge	Safety Light Charge	Total Assessment
067-1250-038-0000	SAFETY LIGHTS ONLY	\$ 0.00	\$ 2.56	\$ 2.56
067-1250-039-0000	SAFETY LIGHTS ONLY	\$ 0.00	\$ 2.56	\$ 2.56
067-1250-040-0000	SAFETY LIGHTS ONLY	\$ 0.00	\$ 2.56	\$ 2.56
067-1250-041-0000	SAFETY LIGHTS ONLY	\$ 0.00	\$ 2.56	\$ 2.56
067-1250-042-0000	SAFETY LIGHTS ONLY	\$ 0.00	\$ 2.56	\$ 2.56
067-1250-043-0000	SAFETY LIGHTS ONLY	\$ 0.00	\$ 2.56	\$ 2.56
067-1250-044-0000	SAFETY LIGHTS ONLY	\$ 0.00	\$ 2.56	\$ 2.56
067-1250-045-0000	SAFETY LIGHTS ONLY	\$ 0.00	\$ 2.56	\$ 2.56
067-1250-046-0000	SAFETY LIGHTS ONLY	\$ 0.00	\$ 2.56	\$ 2.56
067-1250-047-0000	SAFETY LIGHTS ONLY	\$ 0.00	\$ 2.56	\$ 2.56
067-1250-048-0000	SAFETY LIGHTS ONLY	\$ 0.00	\$ 2.56	\$ 2.56
067-1250-049-0000	SAFETY LIGHTS ONLY	\$ 0.00	\$ 2.56	\$ 2.56
067-1250-050-0000	SAFETY LIGHTS ONLY	\$ 0.00	\$ 2.56	\$ 2.56
067-1250-051-0000	SAFETY LIGHTS ONLY	\$ 0.00	\$ 2.56	\$ 2.56
067-1250-052-0000	SAFETY LIGHTS ONLY	\$ 0.00	\$ 2.56	\$ 2.56
067-1250-053-0000	SAFETY LIGHTS ONLY	\$ 0.00	\$ 2.56	\$ 2.56
067-1250-054-0000	SAFETY LIGHTS ONLY	\$ 0.00	\$ 2.56	\$ 2.56
067-1250-055-0000	SAFETY LIGHTS ONLY	\$ 0.00	\$ 2.56	\$ 2.56
067-1250-056-0000	SAFETY LIGHTS ONLY	\$ 0.00	\$ 2.56	\$ 2.56
067-1250-057-0000	SAFETY LIGHTS ONLY	\$ 0.00	\$ 2.56	\$ 2.56
067-1250-058-0000	SAFETY LIGHTS ONLY	\$ 0.00	\$ 2.56	\$ 2.56
067-1250-059-0000	SAFETY LIGHTS ONLY	\$ 0.00	\$ 2.56	\$ 2.56
067-1250-060-0000	SAFETY LIGHTS ONLY	\$ 0.00	\$ 2.56	\$ 2.56
067-1250-061-0000	SAFETY LIGHTS ONLY	\$ 0.00	\$ 2.56	\$ 2.56
067-1250-062-0000	SAFETY LIGHTS ONLY	\$ 0.00	\$ 2.56	\$ 2.56
067-1250-063-0000	SAFETY LIGHTS ONLY	\$ 0.00	\$ 2.56	\$ 2.56
067-1250-064-0000	SAFETY LIGHTS ONLY	\$ 0.00	\$ 2.56	\$ 2.56
067-1250-065-0000	SAFETY LIGHTS ONLY	\$ 0.00	\$ 2.56	\$ 2.56
067-1250-066-0000	SAFETY LIGHTS ONLY	\$ 0.00	\$ 2.56	\$ 2.56
067-1250-067-0000	SAFETY LIGHTS ONLY	\$ 0.00	\$ 2.56	\$ 2.56
067-1250-068-0000	SAFETY LIGHTS ONLY	\$ 0.00	\$ 2.56	\$ 2.56
067-1250-069-0000	SAFETY LIGHTS ONLY	\$ 0.00	\$ 2.56	\$ 2.56
067-1250-070-0000	SAFETY LIGHTS ONLY	\$ 0.00	\$ 2.56	\$ 2.56
067-1250-071-0000	SAFETY LIGHTS ONLY	\$ 0.00	\$ 2.56	\$ 2.56
067-1250-072-0000	SAFETY LIGHTS ONLY	\$ 0.00	\$ 2.56	\$ 2.56
067-1250-073-0000	SAFETY LIGHTS ONLY	\$ 0.00	\$ 2.56	\$ 2.56
067-1250-074-0000	SAFETY LIGHTS ONLY	\$ 0.00	\$ 2.56	\$ 2.56
067-1250-075-0000	SAFETY LIGHTS ONLY	\$ 0.00	\$ 2.56	\$ 2.56
067-1250-076-0000	SAFETY LIGHTS ONLY	\$ 0.00	\$ 2.56	\$ 2.56
067-1250-077-0000	SAFETY LIGHTS ONLY	\$ 0.00	\$ 2.56	\$ 2.56
067-1250-078-0000	SAFETY LIGHTS ONLY	\$ 0.00	\$ 2.56	\$ 2.56
067-1250-079-0000	SAFETY LIGHTS ONLY	\$ 0.00	\$ 2.56	\$ 2.56
067-1250-080-0000	SAFETY LIGHTS ONLY	\$ 0.00	\$ 2.56	\$ 2.56
067-1250-081-0000	SAFETY LIGHTS ONLY	\$ 0.00	\$ 2.56	\$ 2.56
067-1250-082-0000	SAFETY LIGHTS ONLY	\$ 0.00	\$ 2.56	\$ 2.56

ITEM 10.3.

**City of Rancho Cordova
Lighting District No. 2012-1 Exhibit A to the Resolution
Fiscal Year 2026-27 Assessment Roll**

**ATTACHMENT 2
Attachment 2**

APN	District Classification	Street Light Charge	Safety Light Charge	Total Assessment
067-1250-083-0000	SAFETY LIGHTS ONLY	\$ 0.00	\$ 2.56	\$ 2.56
067-1250-084-0000	SAFETY LIGHTS ONLY	\$ 0.00	\$ 2.56	\$ 2.56
067-1250-085-0000	SAFETY LIGHTS ONLY	\$ 0.00	\$ 2.56	\$ 2.56
067-1250-086-0000	SAFETY LIGHTS ONLY	\$ 0.00	\$ 2.56	\$ 2.56
067-1250-087-0000	SAFETY LIGHTS ONLY	\$ 0.00	\$ 2.56	\$ 2.56
067-1250-088-0000	SAFETY LIGHTS ONLY	\$ 0.00	\$ 2.56	\$ 2.56
067-1250-089-0000	SAFETY LIGHTS ONLY	\$ 0.00	\$ 2.56	\$ 2.56
067-1250-090-0000	SAFETY LIGHTS ONLY	\$ 0.00	\$ 2.56	\$ 2.56
067-1250-091-0000	SAFETY LIGHTS ONLY	\$ 0.00	\$ 2.56	\$ 2.56
067-1250-092-0000	SAFETY LIGHTS ONLY	\$ 0.00	\$ 2.56	\$ 2.56
067-1250-093-0000	SAFETY LIGHTS ONLY	\$ 0.00	\$ 2.56	\$ 2.56
067-1250-094-0000	SAFETY LIGHTS ONLY	\$ 0.00	\$ 2.56	\$ 2.56
067-1250-095-0000	SAFETY LIGHTS ONLY	\$ 0.00	\$ 2.56	\$ 2.56
067-1250-096-0000	SAFETY LIGHTS ONLY	\$ 0.00	\$ 2.56	\$ 2.56
067-1250-097-0000	SAFETY LIGHTS ONLY	\$ 0.00	\$ 2.56	\$ 2.56
067-1250-098-0000	SAFETY LIGHTS ONLY	\$ 0.00	\$ 2.56	\$ 2.56
067-1250-099-0000	SAFETY LIGHTS ONLY	\$ 0.00	\$ 2.56	\$ 2.56
067-1250-100-0000	SAFETY LIGHTS ONLY	\$ 0.00	\$ 2.56	\$ 2.56
067-1250-101-0000	SAFETY LIGHTS ONLY	\$ 0.00	\$ 2.56	\$ 2.56
067-1250-102-0000	SAFETY LIGHTS ONLY	\$ 0.00	\$ 2.56	\$ 2.56
067-1260-001-0000	SAFETY LIGHTS ONLY	\$ 0.00	\$ 2.56	\$ 2.56
067-1260-002-0000	SAFETY LIGHTS ONLY	\$ 0.00	\$ 2.56	\$ 2.56
067-1260-003-0000	SAFETY LIGHTS ONLY	\$ 0.00	\$ 2.56	\$ 2.56
067-1260-004-0000	SAFETY LIGHTS ONLY	\$ 0.00	\$ 2.56	\$ 2.56
067-1260-005-0000	SAFETY LIGHTS ONLY	\$ 0.00	\$ 2.56	\$ 2.56
067-1260-006-0000	SAFETY LIGHTS ONLY	\$ 0.00	\$ 2.56	\$ 2.56
067-1260-007-0000	SAFETY LIGHTS ONLY	\$ 0.00	\$ 2.56	\$ 2.56
067-1260-008-0000	SAFETY LIGHTS ONLY	\$ 0.00	\$ 2.56	\$ 2.56
067-1260-009-0000	SAFETY LIGHTS ONLY	\$ 0.00	\$ 2.56	\$ 2.56
067-1260-010-0000	SAFETY LIGHTS ONLY	\$ 0.00	\$ 2.56	\$ 2.56
067-1260-011-0000	SAFETY LIGHTS ONLY	\$ 0.00	\$ 2.56	\$ 2.56
067-1260-012-0000	SAFETY LIGHTS ONLY	\$ 0.00	\$ 2.56	\$ 2.56
067-1260-013-0000	SAFETY LIGHTS ONLY	\$ 0.00	\$ 2.56	\$ 2.56
067-1260-014-0000	SAFETY LIGHTS ONLY	\$ 0.00	\$ 2.56	\$ 2.56
067-1260-015-0000	SAFETY LIGHTS ONLY	\$ 0.00	\$ 2.56	\$ 2.56
067-1260-016-0000	SAFETY LIGHTS ONLY	\$ 0.00	\$ 2.56	\$ 2.56
067-1260-017-0000	SAFETY LIGHTS ONLY	\$ 0.00	\$ 2.56	\$ 2.56
067-1260-018-0000	SAFETY LIGHTS ONLY	\$ 0.00	\$ 2.56	\$ 2.56
067-1260-019-0000	SAFETY LIGHTS ONLY	\$ 0.00	\$ 2.56	\$ 2.56
067-1260-020-0000	SAFETY LIGHTS ONLY	\$ 0.00	\$ 2.56	\$ 2.56
067-1260-021-0000	SAFETY LIGHTS ONLY	\$ 0.00	\$ 2.56	\$ 2.56
067-1260-022-0000	SAFETY LIGHTS ONLY	\$ 0.00	\$ 2.56	\$ 2.56
067-1260-023-0000	SAFETY LIGHTS ONLY	\$ 0.00	\$ 2.56	\$ 2.56
067-1260-024-0000	SAFETY LIGHTS ONLY	\$ 0.00	\$ 2.56	\$ 2.56
067-1260-025-0000	SAFETY LIGHTS ONLY	\$ 0.00	\$ 2.56	\$ 2.56

ITEM 10.3.

**City of Rancho Cordova
Lighting District No. 2012-1 Exhibit A to the Resolution
Fiscal Year 2026-27 Assessment Roll**

ATTACHMENT 2
Attachment 2

APN	District Classification	Street Light Charge	Safety Light Charge	Total Assessment
067-1260-026-0000	SAFETY LIGHTS ONLY	\$ 0.00	\$ 2.56	\$ 2.56
067-1260-027-0000	SAFETY LIGHTS ONLY	\$ 0.00	\$ 2.56	\$ 2.56
067-1260-028-0000	SAFETY LIGHTS ONLY	\$ 0.00	\$ 2.56	\$ 2.56
067-1260-029-0000	SAFETY LIGHTS ONLY	\$ 0.00	\$ 2.56	\$ 2.56
067-1260-030-0000	SAFETY LIGHTS ONLY	\$ 0.00	\$ 2.56	\$ 2.56
067-1260-031-0000	SAFETY LIGHTS ONLY	\$ 0.00	\$ 2.56	\$ 2.56
067-1260-032-0000	SAFETY LIGHTS ONLY	\$ 0.00	\$ 2.56	\$ 2.56
067-1260-033-0000	SAFETY LIGHTS ONLY	\$ 0.00	\$ 2.56	\$ 2.56
067-1260-034-0000	SAFETY LIGHTS ONLY	\$ 0.00	\$ 2.56	\$ 2.56
067-1260-035-0000	SAFETY LIGHTS ONLY	\$ 0.00	\$ 2.56	\$ 2.56
067-1260-036-0000	SAFETY LIGHTS ONLY	\$ 0.00	\$ 2.56	\$ 2.56
067-1260-037-0000	SAFETY LIGHTS ONLY	\$ 0.00	\$ 2.56	\$ 2.56
067-1260-038-0000	SAFETY LIGHTS ONLY	\$ 0.00	\$ 2.56	\$ 2.56
067-1260-039-0000	SAFETY LIGHTS ONLY	\$ 0.00	\$ 2.56	\$ 2.56
067-1260-040-0000	SAFETY LIGHTS ONLY	\$ 0.00	\$ 2.56	\$ 2.56
067-1260-041-0000	SAFETY LIGHTS ONLY	\$ 0.00	\$ 2.56	\$ 2.56
067-1260-042-0000	SAFETY LIGHTS ONLY	\$ 0.00	\$ 2.56	\$ 2.56
067-1260-043-0000	SAFETY LIGHTS ONLY	\$ 0.00	\$ 2.56	\$ 2.56
067-1260-044-0000	SAFETY LIGHTS ONLY	\$ 0.00	\$ 2.56	\$ 2.56
067-1260-045-0000	SAFETY LIGHTS ONLY	\$ 0.00	\$ 2.56	\$ 2.56
067-1260-046-0000	SAFETY LIGHTS ONLY	\$ 0.00	\$ 2.56	\$ 2.56
067-1260-047-0000	SAFETY LIGHTS ONLY	\$ 0.00	\$ 2.56	\$ 2.56
067-1260-048-0000	SAFETY LIGHTS ONLY	\$ 0.00	\$ 2.56	\$ 2.56
067-1260-049-0000	SAFETY LIGHTS ONLY	\$ 0.00	\$ 2.56	\$ 2.56
067-1260-050-0000	SAFETY LIGHTS ONLY	\$ 0.00	\$ 2.56	\$ 2.56
067-1260-051-0000	SAFETY LIGHTS ONLY	\$ 0.00	\$ 2.56	\$ 2.56
067-1260-052-0000	SAFETY LIGHTS ONLY	\$ 0.00	\$ 2.56	\$ 2.56
067-1260-053-0000	SAFETY LIGHTS ONLY	\$ 0.00	\$ 2.56	\$ 2.56
067-1260-054-0000	SAFETY LIGHTS ONLY	\$ 0.00	\$ 2.56	\$ 2.56
067-1260-055-0000	SAFETY LIGHTS ONLY	\$ 0.00	\$ 2.56	\$ 2.56
067-1260-056-0000	SAFETY LIGHTS ONLY	\$ 0.00	\$ 2.56	\$ 2.56
067-1260-057-0000	SAFETY LIGHTS ONLY	\$ 0.00	\$ 2.56	\$ 2.56
067-1260-058-0000	SAFETY LIGHTS ONLY	\$ 0.00	\$ 2.56	\$ 2.56
067-1260-059-0000	SAFETY LIGHTS ONLY	\$ 0.00	\$ 2.56	\$ 2.56
067-1260-060-0000	SAFETY LIGHTS ONLY	\$ 0.00	\$ 2.56	\$ 2.56
067-1260-061-0000	SAFETY LIGHTS ONLY	\$ 0.00	\$ 2.56	\$ 2.56
067-1270-001-0000	SAFETY LIGHTS ONLY	\$ 0.00	\$ 2.56	\$ 2.56
067-1270-002-0000	SAFETY LIGHTS ONLY	\$ 0.00	\$ 2.56	\$ 2.56
067-1270-003-0000	SAFETY LIGHTS ONLY	\$ 0.00	\$ 2.56	\$ 2.56
067-1270-004-0000	SAFETY LIGHTS ONLY	\$ 0.00	\$ 2.56	\$ 2.56
067-1270-005-0000	SAFETY LIGHTS ONLY	\$ 0.00	\$ 2.56	\$ 2.56
067-1270-006-0000	SAFETY LIGHTS ONLY	\$ 0.00	\$ 2.56	\$ 2.56
067-1270-007-0000	SAFETY LIGHTS ONLY	\$ 0.00	\$ 2.56	\$ 2.56
067-1270-008-0000	SAFETY LIGHTS ONLY	\$ 0.00	\$ 2.56	\$ 2.56
067-1270-009-0000	SAFETY LIGHTS ONLY	\$ 0.00	\$ 2.56	\$ 2.56

ITEM 10.3.

**City of Rancho Cordova
Lighting District No. 2012-1 Exhibit A to the Resolution
Fiscal Year 2026-27 Assessment Roll**

ATTACHMENT 2
Attachment 2

APN	District Classification	Street Light Charge	Safety Light Charge	Total Assessment
067-1270-010-0000	SAFETY LIGHTS ONLY	\$ 0.00	\$ 2.56	\$ 2.56
067-1270-011-0000	SAFETY LIGHTS ONLY	\$ 0.00	\$ 2.56	\$ 2.56
067-1270-012-0000	SAFETY LIGHTS ONLY	\$ 0.00	\$ 2.56	\$ 2.56
067-1270-013-0000	SAFETY LIGHTS ONLY	\$ 0.00	\$ 2.56	\$ 2.56
067-1270-014-0000	SAFETY LIGHTS ONLY	\$ 0.00	\$ 2.56	\$ 2.56
067-1270-015-0000	SAFETY LIGHTS ONLY	\$ 0.00	\$ 2.56	\$ 2.56
067-1270-016-0000	SAFETY LIGHTS ONLY	\$ 0.00	\$ 2.56	\$ 2.56
067-1270-017-0000	SAFETY LIGHTS ONLY	\$ 0.00	\$ 2.56	\$ 2.56
067-1270-018-0000	SAFETY LIGHTS ONLY	\$ 0.00	\$ 2.56	\$ 2.56
067-1270-019-0000	SAFETY LIGHTS ONLY	\$ 0.00	\$ 2.56	\$ 2.56
067-1270-020-0000	SAFETY LIGHTS ONLY	\$ 0.00	\$ 2.56	\$ 2.56
067-1270-021-0000	SAFETY LIGHTS ONLY	\$ 0.00	\$ 2.56	\$ 2.56
067-1270-022-0000	SAFETY LIGHTS ONLY	\$ 0.00	\$ 2.56	\$ 2.56
067-1270-023-0000	SAFETY LIGHTS ONLY	\$ 0.00	\$ 2.56	\$ 2.56
067-1270-024-0000	SAFETY LIGHTS ONLY	\$ 0.00	\$ 2.56	\$ 2.56
067-1270-025-0000	SAFETY LIGHTS ONLY	\$ 0.00	\$ 2.56	\$ 2.56
067-1270-026-0000	SAFETY LIGHTS ONLY	\$ 0.00	\$ 2.56	\$ 2.56
067-1270-027-0000	SAFETY LIGHTS ONLY	\$ 0.00	\$ 2.56	\$ 2.56
067-1270-028-0000	SAFETY LIGHTS ONLY	\$ 0.00	\$ 2.56	\$ 2.56
067-1270-029-0000	SAFETY LIGHTS ONLY	\$ 0.00	\$ 2.56	\$ 2.56
067-1270-030-0000	SAFETY LIGHTS ONLY	\$ 0.00	\$ 2.56	\$ 2.56
067-1270-031-0000	SAFETY LIGHTS ONLY	\$ 0.00	\$ 2.56	\$ 2.56
067-1270-032-0000	SAFETY LIGHTS ONLY	\$ 0.00	\$ 2.56	\$ 2.56
067-1270-033-0000	SAFETY LIGHTS ONLY	\$ 0.00	\$ 2.56	\$ 2.56
067-1270-034-0000	SAFETY LIGHTS ONLY	\$ 0.00	\$ 2.56	\$ 2.56
067-1270-035-0000	SAFETY LIGHTS ONLY	\$ 0.00	\$ 2.56	\$ 2.56
067-1270-036-0000	SAFETY LIGHTS ONLY	\$ 0.00	\$ 2.56	\$ 2.56
067-1270-037-0000	SAFETY LIGHTS ONLY	\$ 0.00	\$ 2.56	\$ 2.56
067-1270-038-0000	SAFETY LIGHTS ONLY	\$ 0.00	\$ 2.56	\$ 2.56
067-1270-039-0000	SAFETY LIGHTS ONLY	\$ 0.00	\$ 2.56	\$ 2.56
067-1270-040-0000	SAFETY LIGHTS ONLY	\$ 0.00	\$ 2.56	\$ 2.56
067-1270-041-0000	SAFETY LIGHTS ONLY	\$ 0.00	\$ 2.56	\$ 2.56
067-1270-042-0000	SAFETY LIGHTS ONLY	\$ 0.00	\$ 2.56	\$ 2.56
067-1270-043-0000	SAFETY LIGHTS ONLY	\$ 0.00	\$ 2.56	\$ 2.56
067-1270-044-0000	SAFETY LIGHTS ONLY	\$ 0.00	\$ 2.56	\$ 2.56
067-1270-045-0000	SAFETY LIGHTS ONLY	\$ 0.00	\$ 2.56	\$ 2.56
067-1270-046-0000	SAFETY LIGHTS ONLY	\$ 0.00	\$ 2.56	\$ 2.56
067-1270-047-0000	SAFETY LIGHTS ONLY	\$ 0.00	\$ 2.56	\$ 2.56
067-1270-048-0000	SAFETY LIGHTS ONLY	\$ 0.00	\$ 2.56	\$ 2.56
067-1270-049-0000	SAFETY LIGHTS ONLY	\$ 0.00	\$ 2.56	\$ 2.56
067-1270-050-0000	SAFETY LIGHTS ONLY	\$ 0.00	\$ 2.56	\$ 2.56
067-1270-051-0000	SAFETY LIGHTS ONLY	\$ 0.00	\$ 2.56	\$ 2.56
067-1270-052-0000	SAFETY LIGHTS ONLY	\$ 0.00	\$ 2.56	\$ 2.56
067-1270-053-0000	SAFETY LIGHTS ONLY	\$ 0.00	\$ 2.56	\$ 2.56
067-1270-054-0000	SAFETY LIGHTS ONLY	\$ 0.00	\$ 2.56	\$ 2.56

ITEM 10.3.

ATTACHMENT 2
Attachment 2

City of Rancho Cordova
Lighting District No. 2012-1 Exhibit A to the Resolution
Fiscal Year 2026-27 Assessment Roll

APN	District Classification	Street Light Charge	Safety Light Charge	Total Assessment
067-1270-055-0000	SAFETY LIGHTS ONLY	\$ 0.00	\$ 2.56	\$ 2.56
067-1270-056-0000	SAFETY LIGHTS ONLY	\$ 0.00	\$ 2.56	\$ 2.56
067-1270-057-0000	SAFETY LIGHTS ONLY	\$ 0.00	\$ 2.56	\$ 2.56
067-1270-058-0000	SAFETY LIGHTS ONLY	\$ 0.00	\$ 2.56	\$ 2.56
067-1270-059-0000	SAFETY LIGHTS ONLY	\$ 0.00	\$ 2.56	\$ 2.56
067-1270-060-0000	SAFETY LIGHTS ONLY	\$ 0.00	\$ 2.56	\$ 2.56
067-1270-061-0000	SAFETY LIGHTS ONLY	\$ 0.00	\$ 2.56	\$ 2.56
067-1270-062-0000	SAFETY LIGHTS ONLY	\$ 0.00	\$ 2.56	\$ 2.56
067-1270-063-0000	SAFETY LIGHTS ONLY	\$ 0.00	\$ 2.56	\$ 2.56
067-1270-064-0000	SAFETY LIGHTS ONLY	\$ 0.00	\$ 2.56	\$ 2.56
067-1270-065-0000	SAFETY LIGHTS ONLY	\$ 0.00	\$ 2.56	\$ 2.56
067-1270-066-0000	SAFETY LIGHTS ONLY	\$ 0.00	\$ 2.56	\$ 2.56
067-1270-067-0000	SAFETY LIGHTS ONLY	\$ 0.00	\$ 2.56	\$ 2.56
067-1270-068-0000	SAFETY LIGHTS ONLY	\$ 0.00	\$ 2.56	\$ 2.56
067-1270-069-0000	SAFETY LIGHTS ONLY	\$ 0.00	\$ 2.56	\$ 2.56
067-1270-070-0000	SAFETY LIGHTS ONLY	\$ 0.00	\$ 2.56	\$ 2.56
067-1270-071-0000	SAFETY LIGHTS ONLY	\$ 0.00	\$ 2.56	\$ 2.56
067-1270-072-0000	SAFETY LIGHTS ONLY	\$ 0.00	\$ 2.56	\$ 2.56
067-1270-073-0000	SAFETY LIGHTS ONLY	\$ 0.00	\$ 2.56	\$ 2.56
067-1270-074-0000	SAFETY LIGHTS ONLY	\$ 0.00	\$ 2.56	\$ 2.56
067-1270-075-0000	SAFETY LIGHTS ONLY	\$ 0.00	\$ 2.56	\$ 2.56
067-1270-076-0000	SAFETY LIGHTS ONLY	\$ 0.00	\$ 2.56	\$ 2.56
067-1270-077-0000	SAFETY LIGHTS ONLY	\$ 0.00	\$ 2.56	\$ 2.56
067-1270-078-0000	SAFETY LIGHTS ONLY	\$ 0.00	\$ 2.56	\$ 2.56
067-1270-079-0000	SAFETY LIGHTS ONLY	\$ 0.00	\$ 2.56	\$ 2.56
067-1270-080-0000	SAFETY LIGHTS ONLY	\$ 0.00	\$ 2.56	\$ 2.56
067-1270-081-0000	SAFETY LIGHTS ONLY	\$ 0.00	\$ 2.56	\$ 2.56
067-1270-082-0000	SAFETY LIGHTS ONLY	\$ 0.00	\$ 2.56	\$ 2.56
067-1270-083-0000	SAFETY LIGHTS ONLY	\$ 0.00	\$ 2.56	\$ 2.56
067-1270-084-0000	SAFETY LIGHTS ONLY	\$ 0.00	\$ 2.56	\$ 2.56
067-1270-085-0000	SAFETY LIGHTS ONLY	\$ 0.00	\$ 2.56	\$ 2.56
067-1270-086-0000	SAFETY LIGHTS ONLY	\$ 0.00	\$ 2.56	\$ 2.56
067-1270-087-0000	SAFETY LIGHTS ONLY	\$ 0.00	\$ 2.56	\$ 2.56
067-1270-088-0000	SAFETY LIGHTS ONLY	\$ 0.00	\$ 2.56	\$ 2.56
067-1270-089-0000	SAFETY LIGHTS ONLY	\$ 0.00	\$ 2.56	\$ 2.56
067-1270-090-0000	SAFETY LIGHTS ONLY	\$ 0.00	\$ 2.56	\$ 2.56
067-1270-091-0000	SAFETY LIGHTS ONLY	\$ 0.00	\$ 2.56	\$ 2.56
067-1270-092-0000	SAFETY LIGHTS ONLY	\$ 0.00	\$ 2.56	\$ 2.56
067-1270-093-0000	SAFETY LIGHTS ONLY	\$ 0.00	\$ 2.56	\$ 2.56
067-1270-094-0000	SAFETY LIGHTS ONLY	\$ 0.00	\$ 2.56	\$ 2.56
067-1270-095-0000	SAFETY LIGHTS ONLY	\$ 0.00	\$ 2.56	\$ 2.56
067-1270-096-0000	SAFETY LIGHTS ONLY	\$ 0.00	\$ 2.56	\$ 2.56
067-1270-097-0000	SAFETY LIGHTS ONLY	\$ 0.00	\$ 2.56	\$ 2.56
067-1270-098-0000	SAFETY LIGHTS ONLY	\$ 0.00	\$ 2.56	\$ 2.56
067-1270-099-0000	SAFETY LIGHTS ONLY	\$ 0.00	\$ 2.56	\$ 2.56

ITEM 10.3.

ATTACHMENT 2
Attachment 2

City of Rancho Cordova
Lighting District No. 2012-1 Exhibit A to the Resolution
Fiscal Year 2026-27 Assessment Roll

APN	District Classification	Street Light Charge	Safety Light Charge	Total Assessment
067-1270-100-0000	SAFETY LIGHTS ONLY	\$ 0.00	\$ 2.56	\$ 2.56
067-1270-101-0000	SAFETY LIGHTS ONLY	\$ 0.00	\$ 2.56	\$ 2.56
067-1270-102-0000	SAFETY LIGHTS ONLY	\$ 0.00	\$ 2.56	\$ 2.56
067-1270-103-0000	SAFETY LIGHTS ONLY	\$ 0.00	\$ 2.56	\$ 2.56
067-1270-104-0000	SAFETY LIGHTS ONLY	\$ 0.00	\$ 2.56	\$ 2.56
067-1270-105-0000	SAFETY LIGHTS ONLY	\$ 0.00	\$ 2.56	\$ 2.56
067-1270-106-0000	SAFETY LIGHTS ONLY	\$ 0.00	\$ 2.56	\$ 2.56
067-1270-107-0000	SAFETY LIGHTS ONLY	\$ 0.00	\$ 2.56	\$ 2.56
067-1270-108-0000	SAFETY LIGHTS ONLY	\$ 0.00	\$ 2.56	\$ 2.56
067-1280-001-0000	SAFETY LIGHTS ONLY	\$ 0.00	\$ 2.56	\$ 2.56
067-1280-002-0000	SAFETY LIGHTS ONLY	\$ 0.00	\$ 2.56	\$ 2.56
067-1280-003-0000	SAFETY LIGHTS ONLY	\$ 0.00	\$ 2.56	\$ 2.56
067-1280-004-0000	SAFETY LIGHTS ONLY	\$ 0.00	\$ 2.56	\$ 2.56
067-1280-005-0000	SAFETY LIGHTS ONLY	\$ 0.00	\$ 2.56	\$ 2.56
067-1280-006-0000	SAFETY LIGHTS ONLY	\$ 0.00	\$ 2.56	\$ 2.56
067-1280-007-0000	SAFETY LIGHTS ONLY	\$ 0.00	\$ 2.56	\$ 2.56
067-1280-008-0000	SAFETY LIGHTS ONLY	\$ 0.00	\$ 2.56	\$ 2.56
067-1280-009-0000	SAFETY LIGHTS ONLY	\$ 0.00	\$ 2.56	\$ 2.56
067-1280-010-0000	SAFETY LIGHTS ONLY	\$ 0.00	\$ 2.56	\$ 2.56
067-1280-011-0000	SAFETY LIGHTS ONLY	\$ 0.00	\$ 2.56	\$ 2.56
067-1280-012-0000	SAFETY LIGHTS ONLY	\$ 0.00	\$ 2.56	\$ 2.56
067-1280-013-0000	SAFETY LIGHTS ONLY	\$ 0.00	\$ 2.56	\$ 2.56
067-1280-014-0000	SAFETY LIGHTS ONLY	\$ 0.00	\$ 2.56	\$ 2.56
067-1280-015-0000	SAFETY LIGHTS ONLY	\$ 0.00	\$ 2.56	\$ 2.56
067-1280-016-0000	SAFETY LIGHTS ONLY	\$ 0.00	\$ 2.56	\$ 2.56
067-1280-017-0000	SAFETY LIGHTS ONLY	\$ 0.00	\$ 2.56	\$ 2.56
067-1280-018-0000	SAFETY LIGHTS ONLY	\$ 0.00	\$ 2.56	\$ 2.56
067-1280-019-0000	SAFETY LIGHTS ONLY	\$ 0.00	\$ 2.56	\$ 2.56
067-1280-020-0000	SAFETY LIGHTS ONLY	\$ 0.00	\$ 2.56	\$ 2.56
067-1280-021-0000	SAFETY LIGHTS ONLY	\$ 0.00	\$ 2.56	\$ 2.56
067-1280-022-0000	SAFETY LIGHTS ONLY	\$ 0.00	\$ 2.56	\$ 2.56
067-1280-023-0000	SAFETY LIGHTS ONLY	\$ 0.00	\$ 2.56	\$ 2.56
067-1280-024-0000	SAFETY LIGHTS ONLY	\$ 0.00	\$ 2.56	\$ 2.56
067-1280-025-0000	SAFETY LIGHTS ONLY	\$ 0.00	\$ 2.56	\$ 2.56
067-1280-026-0000	SAFETY LIGHTS ONLY	\$ 0.00	\$ 2.56	\$ 2.56
067-1280-027-0000	SAFETY LIGHTS ONLY	\$ 0.00	\$ 2.56	\$ 2.56
067-1280-028-0000	SAFETY LIGHTS ONLY	\$ 0.00	\$ 2.56	\$ 2.56
067-1280-029-0000	SAFETY LIGHTS ONLY	\$ 0.00	\$ 2.56	\$ 2.56
067-1280-030-0000	SAFETY LIGHTS ONLY	\$ 0.00	\$ 2.56	\$ 2.56
067-1280-031-0000	SAFETY LIGHTS ONLY	\$ 0.00	\$ 2.56	\$ 2.56
067-1280-032-0000	SAFETY LIGHTS ONLY	\$ 0.00	\$ 2.56	\$ 2.56
067-1280-033-0000	SAFETY LIGHTS ONLY	\$ 0.00	\$ 2.56	\$ 2.56
067-1280-034-0000	SAFETY LIGHTS ONLY	\$ 0.00	\$ 2.56	\$ 2.56
067-1280-035-0000	SAFETY LIGHTS ONLY	\$ 0.00	\$ 2.56	\$ 2.56
067-1280-036-0000	SAFETY LIGHTS ONLY	\$ 0.00	\$ 2.56	\$ 2.56

ITEM 10.3.

**City of Rancho Cordova
Lighting District No. 2012-1 Exhibit A to the Resolution
Fiscal Year 2026-27 Assessment Roll**

**ATTACHMENT 2
Attachment 2**

APN	District Classification	Street Light Charge	Safety Light Charge	Total Assessment
067-1280-037-0000	SAFETY LIGHTS ONLY	\$ 0.00	\$ 2.56	\$ 2.56
067-1280-038-0000	SAFETY LIGHTS ONLY	\$ 0.00	\$ 2.56	\$ 2.56
067-1280-039-0000	SAFETY LIGHTS ONLY	\$ 0.00	\$ 2.56	\$ 2.56
067-1280-040-0000	SAFETY LIGHTS ONLY	\$ 0.00	\$ 2.56	\$ 2.56
067-1280-041-0000	SAFETY LIGHTS ONLY	\$ 0.00	\$ 2.56	\$ 2.56
067-1280-042-0000	SAFETY LIGHTS ONLY	\$ 0.00	\$ 2.56	\$ 2.56
067-1280-043-0000	SAFETY LIGHTS ONLY	\$ 0.00	\$ 2.56	\$ 2.56
067-1280-044-0000	SAFETY LIGHTS ONLY	\$ 0.00	\$ 2.56	\$ 2.56
067-1280-045-0000	SAFETY LIGHTS ONLY	\$ 0.00	\$ 2.56	\$ 2.56
067-1280-046-0000	SAFETY LIGHTS ONLY	\$ 0.00	\$ 2.56	\$ 2.56
067-1280-047-0000	SAFETY LIGHTS ONLY	\$ 0.00	\$ 2.56	\$ 2.56
067-1280-048-0000	SAFETY LIGHTS ONLY	\$ 0.00	\$ 2.56	\$ 2.56
067-1280-049-0000	SAFETY LIGHTS ONLY	\$ 0.00	\$ 2.56	\$ 2.56
067-1280-050-0000	SAFETY LIGHTS ONLY	\$ 0.00	\$ 2.56	\$ 2.56
067-1280-051-0000	SAFETY LIGHTS ONLY	\$ 0.00	\$ 2.56	\$ 2.56
067-1280-052-0000	SAFETY LIGHTS ONLY	\$ 0.00	\$ 2.56	\$ 2.56
067-1280-053-0000	SAFETY LIGHTS ONLY	\$ 0.00	\$ 2.56	\$ 2.56
067-1280-054-0000	SAFETY LIGHTS ONLY	\$ 0.00	\$ 2.56	\$ 2.56
067-1280-055-0000	SAFETY LIGHTS ONLY	\$ 0.00	\$ 2.56	\$ 2.56
067-1280-056-0000	SAFETY LIGHTS ONLY	\$ 0.00	\$ 2.56	\$ 2.56
067-1280-057-0000	SAFETY LIGHTS ONLY	\$ 0.00	\$ 2.56	\$ 2.56
067-1280-058-0000	SAFETY LIGHTS ONLY	\$ 0.00	\$ 2.56	\$ 2.56
067-1280-059-0000	SAFETY LIGHTS ONLY	\$ 0.00	\$ 2.56	\$ 2.56
067-1280-060-0000	SAFETY LIGHTS ONLY	\$ 0.00	\$ 2.56	\$ 2.56
067-1280-061-0000	SAFETY LIGHTS ONLY	\$ 0.00	\$ 2.56	\$ 2.56
067-1280-062-0000	SAFETY LIGHTS ONLY	\$ 0.00	\$ 2.56	\$ 2.56
067-1280-063-0000	SAFETY LIGHTS ONLY	\$ 0.00	\$ 2.56	\$ 2.56
067-1280-064-0000	SAFETY LIGHTS ONLY	\$ 0.00	\$ 2.56	\$ 2.56
067-1280-065-0000	SAFETY LIGHTS ONLY	\$ 0.00	\$ 2.56	\$ 2.56
067-1280-066-0000	SAFETY LIGHTS ONLY	\$ 0.00	\$ 2.56	\$ 2.56
067-1280-067-0000	SAFETY LIGHTS ONLY	\$ 0.00	\$ 2.56	\$ 2.56
067-1280-068-0000	SAFETY LIGHTS ONLY	\$ 0.00	\$ 2.56	\$ 2.56
067-1280-069-0000	SAFETY LIGHTS ONLY	\$ 0.00	\$ 2.56	\$ 2.56
067-1280-070-0000	SAFETY LIGHTS ONLY	\$ 0.00	\$ 2.56	\$ 2.56
067-1280-071-0000	SAFETY LIGHTS ONLY	\$ 0.00	\$ 2.56	\$ 2.56
067-1280-072-0000	SAFETY LIGHTS ONLY	\$ 0.00	\$ 2.56	\$ 2.56
067-1280-073-0000	SAFETY LIGHTS ONLY	\$ 0.00	\$ 2.56	\$ 2.56
067-1280-074-0000	SAFETY LIGHTS ONLY	\$ 0.00	\$ 2.56	\$ 2.56
067-1280-075-0000	SAFETY LIGHTS ONLY	\$ 0.00	\$ 2.56	\$ 2.56
067-1280-076-0000	SAFETY LIGHTS ONLY	\$ 0.00	\$ 2.56	\$ 2.56
067-1280-077-0000	SAFETY LIGHTS ONLY	\$ 0.00	\$ 2.56	\$ 2.56
067-1280-078-0000	SAFETY LIGHTS ONLY	\$ 0.00	\$ 2.56	\$ 2.56
067-1280-079-0000	SAFETY LIGHTS ONLY	\$ 0.00	\$ 2.56	\$ 2.56
067-1280-080-0000	SAFETY LIGHTS ONLY	\$ 0.00	\$ 2.56	\$ 2.56
067-1280-081-0000	SAFETY LIGHTS ONLY	\$ 0.00	\$ 2.56	\$ 2.56

ITEM 10.3.

**City of Rancho Cordova
Lighting District No. 2012-1 Exhibit A to the Resolution
Fiscal Year 2026-27 Assessment Roll**

ATTACHMENT 2
Attachment 2

APN	District Classification	Street Light Charge	Safety Light Charge	Total Assessment
067-1280-082-0000	SAFETY LIGHTS ONLY	\$ 0.00	\$ 2.56	\$ 2.56
067-1280-083-0000	SAFETY LIGHTS ONLY	\$ 0.00	\$ 2.56	\$ 2.56
067-1280-084-0000	SAFETY LIGHTS ONLY	\$ 0.00	\$ 2.56	\$ 2.56
067-1280-085-0000	SAFETY LIGHTS ONLY	\$ 0.00	\$ 2.56	\$ 2.56
067-1280-086-0000	SAFETY LIGHTS ONLY	\$ 0.00	\$ 2.56	\$ 2.56
067-1280-087-0000	SAFETY LIGHTS ONLY	\$ 0.00	\$ 2.56	\$ 2.56
067-1280-088-0000	SAFETY LIGHTS ONLY	\$ 0.00	\$ 2.56	\$ 2.56
067-1280-089-0000	SAFETY LIGHTS ONLY	\$ 0.00	\$ 2.56	\$ 2.56
067-1280-090-0000	SAFETY LIGHTS ONLY	\$ 0.00	\$ 2.56	\$ 2.56
067-1280-091-0000	SAFETY LIGHTS ONLY	\$ 0.00	\$ 2.56	\$ 2.56
067-1280-092-0000	SAFETY LIGHTS ONLY	\$ 0.00	\$ 2.56	\$ 2.56
067-1290-001-0000	SAFETY LIGHTS ONLY	\$ 0.00	\$ 2.56	\$ 2.56
067-1290-002-0000	SAFETY LIGHTS ONLY	\$ 0.00	\$ 2.56	\$ 2.56
067-1290-003-0000	SAFETY LIGHTS ONLY	\$ 0.00	\$ 2.56	\$ 2.56
067-1290-004-0000	SAFETY LIGHTS ONLY	\$ 0.00	\$ 2.56	\$ 2.56
067-1290-005-0000	SAFETY LIGHTS ONLY	\$ 0.00	\$ 2.56	\$ 2.56
067-1290-006-0000	SAFETY LIGHTS ONLY	\$ 0.00	\$ 2.56	\$ 2.56
067-1290-007-0000	SAFETY LIGHTS ONLY	\$ 0.00	\$ 2.56	\$ 2.56
067-1290-008-0000	SAFETY LIGHTS ONLY	\$ 0.00	\$ 2.56	\$ 2.56
067-1290-009-0000	SAFETY LIGHTS ONLY	\$ 0.00	\$ 2.56	\$ 2.56
067-1290-010-0000	SAFETY LIGHTS ONLY	\$ 0.00	\$ 2.56	\$ 2.56
067-1290-011-0000	SAFETY LIGHTS ONLY	\$ 0.00	\$ 2.56	\$ 2.56
067-1290-012-0000	SAFETY LIGHTS ONLY	\$ 0.00	\$ 2.56	\$ 2.56
067-1290-013-0000	SAFETY LIGHTS ONLY	\$ 0.00	\$ 2.56	\$ 2.56
067-1290-014-0000	SAFETY LIGHTS ONLY	\$ 0.00	\$ 2.56	\$ 2.56
067-1290-015-0000	SAFETY LIGHTS ONLY	\$ 0.00	\$ 2.56	\$ 2.56
067-1290-016-0000	SAFETY LIGHTS ONLY	\$ 0.00	\$ 2.56	\$ 2.56
067-1290-017-0000	SAFETY LIGHTS ONLY	\$ 0.00	\$ 2.56	\$ 2.56
067-1290-018-0000	SAFETY LIGHTS ONLY	\$ 0.00	\$ 2.56	\$ 2.56
067-1290-019-0000	SAFETY LIGHTS ONLY	\$ 0.00	\$ 2.56	\$ 2.56
067-1290-020-0000	SAFETY LIGHTS ONLY	\$ 0.00	\$ 2.56	\$ 2.56
067-1290-021-0000	SAFETY LIGHTS ONLY	\$ 0.00	\$ 2.56	\$ 2.56
067-1290-022-0000	SAFETY LIGHTS ONLY	\$ 0.00	\$ 2.56	\$ 2.56
067-1290-023-0000	SAFETY LIGHTS ONLY	\$ 0.00	\$ 2.56	\$ 2.56
067-1290-024-0000	SAFETY LIGHTS ONLY	\$ 0.00	\$ 2.56	\$ 2.56
067-1290-025-0000	SAFETY LIGHTS ONLY	\$ 0.00	\$ 2.56	\$ 2.56
067-1290-026-0000	SAFETY LIGHTS ONLY	\$ 0.00	\$ 2.56	\$ 2.56
067-1290-027-0000	SAFETY LIGHTS ONLY	\$ 0.00	\$ 2.56	\$ 2.56
067-1290-028-0000	SAFETY LIGHTS ONLY	\$ 0.00	\$ 2.56	\$ 2.56
067-1290-029-0000	SAFETY LIGHTS ONLY	\$ 0.00	\$ 2.56	\$ 2.56
067-1290-030-0000	SAFETY LIGHTS ONLY	\$ 0.00	\$ 2.56	\$ 2.56
067-1290-031-0000	SAFETY LIGHTS ONLY	\$ 0.00	\$ 2.56	\$ 2.56
067-1290-032-0000	SAFETY LIGHTS ONLY	\$ 0.00	\$ 2.56	\$ 2.56
067-1300-001-0000	SAFETY LIGHTS ONLY	\$ 0.00	\$ 2.56	\$ 2.56
067-1300-002-0000	SAFETY LIGHTS ONLY	\$ 0.00	\$ 2.56	\$ 2.56

ITEM 10.3.

**City of Rancho Cordova
Lighting District No. 2012-1 Exhibit A to the Resolution
Fiscal Year 2026-27 Assessment Roll**

ATTACHMENT 2
Attachment 2

APN	District Classification	Street Light Charge	Safety Light Charge	Total Assessment
067-1300-003-0000	SAFETY LIGHTS ONLY	\$ 0.00	\$ 2.56	\$ 2.56
067-1300-004-0000	SAFETY LIGHTS ONLY	\$ 0.00	\$ 2.56	\$ 2.56
067-1300-005-0000	SAFETY LIGHTS ONLY	\$ 0.00	\$ 2.56	\$ 2.56
067-1300-006-0000	SAFETY LIGHTS ONLY	\$ 0.00	\$ 2.56	\$ 2.56
067-1300-007-0000	SAFETY LIGHTS ONLY	\$ 0.00	\$ 2.56	\$ 2.56
067-1300-008-0000	SAFETY LIGHTS ONLY	\$ 0.00	\$ 2.56	\$ 2.56
067-1300-009-0000	SAFETY LIGHTS ONLY	\$ 0.00	\$ 2.56	\$ 2.56
067-1300-010-0000	SAFETY LIGHTS ONLY	\$ 0.00	\$ 2.56	\$ 2.56
067-1300-011-0000	SAFETY LIGHTS ONLY	\$ 0.00	\$ 2.56	\$ 2.56
067-1300-012-0000	SAFETY LIGHTS ONLY	\$ 0.00	\$ 2.56	\$ 2.56
067-1300-013-0000	SAFETY LIGHTS ONLY	\$ 0.00	\$ 2.56	\$ 2.56
067-1300-014-0000	SAFETY LIGHTS ONLY	\$ 0.00	\$ 2.56	\$ 2.56
067-1300-015-0000	SAFETY LIGHTS ONLY	\$ 0.00	\$ 2.56	\$ 2.56
067-1300-016-0000	SAFETY LIGHTS ONLY	\$ 0.00	\$ 2.56	\$ 2.56
067-1300-017-0000	SAFETY LIGHTS ONLY	\$ 0.00	\$ 2.56	\$ 2.56
067-1300-018-0000	SAFETY LIGHTS ONLY	\$ 0.00	\$ 2.56	\$ 2.56
067-1300-019-0000	SAFETY LIGHTS ONLY	\$ 0.00	\$ 2.56	\$ 2.56
067-1300-020-0000	SAFETY LIGHTS ONLY	\$ 0.00	\$ 2.56	\$ 2.56
067-1300-021-0000	SAFETY LIGHTS ONLY	\$ 0.00	\$ 2.56	\$ 2.56
067-1300-022-0000	SAFETY LIGHTS ONLY	\$ 0.00	\$ 2.56	\$ 2.56
067-1300-023-0000	SAFETY LIGHTS ONLY	\$ 0.00	\$ 2.56	\$ 2.56
067-1300-024-0000	SAFETY LIGHTS ONLY	\$ 0.00	\$ 2.56	\$ 2.56
067-1300-025-0000	SAFETY LIGHTS ONLY	\$ 0.00	\$ 2.56	\$ 2.56
067-1310-001-0000	SAFETY LIGHTS ONLY	\$ 0.00	\$ 2.56	\$ 2.56
067-1310-002-0000	SAFETY LIGHTS ONLY	\$ 0.00	\$ 2.56	\$ 2.56
067-1310-003-0000	SAFETY LIGHTS ONLY	\$ 0.00	\$ 2.56	\$ 2.56
067-1310-004-0000	SAFETY LIGHTS ONLY	\$ 0.00	\$ 2.56	\$ 2.56
067-1310-005-0000	SAFETY LIGHTS ONLY	\$ 0.00	\$ 2.56	\$ 2.56
067-1310-006-0000	SAFETY LIGHTS ONLY	\$ 0.00	\$ 2.56	\$ 2.56
067-1310-007-0000	SAFETY LIGHTS ONLY	\$ 0.00	\$ 2.56	\$ 2.56
067-1310-008-0000	SAFETY LIGHTS ONLY	\$ 0.00	\$ 2.56	\$ 2.56
067-1310-009-0000	SAFETY LIGHTS ONLY	\$ 0.00	\$ 2.56	\$ 2.56
067-1310-010-0000	SAFETY LIGHTS ONLY	\$ 0.00	\$ 2.56	\$ 2.56
067-1310-011-0000	SAFETY LIGHTS ONLY	\$ 0.00	\$ 2.56	\$ 2.56
067-1310-012-0000	SAFETY LIGHTS ONLY	\$ 0.00	\$ 2.56	\$ 2.56
067-1310-013-0000	SAFETY LIGHTS ONLY	\$ 0.00	\$ 2.56	\$ 2.56
067-1310-014-0000	SAFETY LIGHTS ONLY	\$ 0.00	\$ 2.56	\$ 2.56
067-1310-015-0000	SAFETY LIGHTS ONLY	\$ 0.00	\$ 2.56	\$ 2.56
067-1310-016-0000	SAFETY LIGHTS ONLY	\$ 0.00	\$ 2.56	\$ 2.56
067-1310-017-0000	SAFETY LIGHTS ONLY	\$ 0.00	\$ 2.56	\$ 2.56
067-1310-018-0000	SAFETY LIGHTS ONLY	\$ 0.00	\$ 2.56	\$ 2.56
067-1310-019-0000	SAFETY LIGHTS ONLY	\$ 0.00	\$ 2.56	\$ 2.56
067-1310-020-0000	SAFETY LIGHTS ONLY	\$ 0.00	\$ 2.56	\$ 2.56
067-1310-021-0000	SAFETY LIGHTS ONLY	\$ 0.00	\$ 2.56	\$ 2.56
067-1310-022-0000	SAFETY LIGHTS ONLY	\$ 0.00	\$ 2.56	\$ 2.56

ITEM 10.3.

**City of Rancho Cordova
Lighting District No. 2012-1 Exhibit A to the Resolution
Fiscal Year 2026-27 Assessment Roll**

ATTACHMENT 2
Attachment 2

APN	District Classification	Street Light Charge	Safety Light Charge	Total Assessment
067-1310-023-0000	SAFETY LIGHTS ONLY	\$ 0.00	\$ 2.56	\$ 2.56
067-1310-024-0000	SAFETY LIGHTS ONLY	\$ 0.00	\$ 2.56	\$ 2.56
067-1310-025-0000	SAFETY LIGHTS ONLY	\$ 0.00	\$ 2.56	\$ 2.56
067-1310-026-0000	SAFETY LIGHTS ONLY	\$ 0.00	\$ 2.56	\$ 2.56
067-1310-027-0000	SAFETY LIGHTS ONLY	\$ 0.00	\$ 2.56	\$ 2.56
067-1310-028-0000	SAFETY LIGHTS ONLY	\$ 0.00	\$ 2.56	\$ 2.56
067-1310-029-0000	SAFETY LIGHTS ONLY	\$ 0.00	\$ 2.56	\$ 2.56
067-1310-030-0000	SAFETY LIGHTS ONLY	\$ 0.00	\$ 2.56	\$ 2.56
067-1310-031-0000	SAFETY LIGHTS ONLY	\$ 0.00	\$ 2.56	\$ 2.56
067-1310-032-0000	SAFETY LIGHTS ONLY	\$ 0.00	\$ 2.56	\$ 2.56
067-1310-033-0000	SAFETY LIGHTS ONLY	\$ 0.00	\$ 2.56	\$ 2.56
067-1310-034-0000	SAFETY LIGHTS ONLY	\$ 0.00	\$ 2.56	\$ 2.56
067-1310-035-0000	SAFETY LIGHTS ONLY	\$ 0.00	\$ 2.56	\$ 2.56
067-1310-036-0000	SAFETY LIGHTS ONLY	\$ 0.00	\$ 2.56	\$ 2.56
067-1310-037-0000	SAFETY LIGHTS ONLY	\$ 0.00	\$ 2.56	\$ 2.56
067-1310-038-0000	SAFETY LIGHTS ONLY	\$ 0.00	\$ 2.56	\$ 2.56
067-1310-039-0000	SAFETY LIGHTS ONLY	\$ 0.00	\$ 2.56	\$ 2.56
067-1310-040-0000	SAFETY LIGHTS ONLY	\$ 0.00	\$ 2.56	\$ 2.56
067-1310-041-0000	SAFETY LIGHTS ONLY	\$ 0.00	\$ 2.56	\$ 2.56
067-1310-042-0000	SAFETY LIGHTS ONLY	\$ 0.00	\$ 2.56	\$ 2.56
067-1310-043-0000	SAFETY LIGHTS ONLY	\$ 0.00	\$ 2.56	\$ 2.56
067-1310-044-0000	SAFETY LIGHTS ONLY	\$ 0.00	\$ 2.56	\$ 2.56
067-1310-045-0000	SAFETY LIGHTS ONLY	\$ 0.00	\$ 2.56	\$ 2.56
067-1310-046-0000	SAFETY LIGHTS ONLY	\$ 0.00	\$ 2.56	\$ 2.56
067-1310-047-0000	SAFETY LIGHTS ONLY	\$ 0.00	\$ 2.56	\$ 2.56
067-1310-048-0000	SAFETY LIGHTS ONLY	\$ 0.00	\$ 2.56	\$ 2.56
067-1310-049-0000	SAFETY LIGHTS ONLY	\$ 0.00	\$ 2.56	\$ 2.56
067-1310-050-0000	SAFETY LIGHTS ONLY	\$ 0.00	\$ 2.56	\$ 2.56
067-1310-051-0000	SAFETY LIGHTS ONLY	\$ 0.00	\$ 2.56	\$ 2.56
067-1310-052-0000	SAFETY LIGHTS ONLY	\$ 0.00	\$ 2.56	\$ 2.56
067-1310-053-0000	SAFETY LIGHTS ONLY	\$ 0.00	\$ 2.56	\$ 2.56
067-1310-054-0000	SAFETY LIGHTS ONLY	\$ 0.00	\$ 2.56	\$ 2.56
067-1310-055-0000	SAFETY LIGHTS ONLY	\$ 0.00	\$ 2.56	\$ 2.56
067-1310-056-0000	SAFETY LIGHTS ONLY	\$ 0.00	\$ 2.56	\$ 2.56
067-1310-057-0000	SAFETY LIGHTS ONLY	\$ 0.00	\$ 2.56	\$ 2.56
067-1320-001-0000	SAFETY LIGHTS ONLY	\$ 0.00	\$ 2.56	\$ 2.56
067-1320-002-0000	SAFETY LIGHTS ONLY	\$ 0.00	\$ 2.56	\$ 2.56
067-1320-003-0000	SAFETY LIGHTS ONLY	\$ 0.00	\$ 2.56	\$ 2.56
067-1320-004-0000	SAFETY LIGHTS ONLY	\$ 0.00	\$ 2.56	\$ 2.56
067-1320-005-0000	SAFETY LIGHTS ONLY	\$ 0.00	\$ 2.56	\$ 2.56
067-1320-006-0000	SAFETY LIGHTS ONLY	\$ 0.00	\$ 2.56	\$ 2.56
067-1320-007-0000	SAFETY LIGHTS ONLY	\$ 0.00	\$ 2.56	\$ 2.56
067-1320-008-0000	SAFETY LIGHTS ONLY	\$ 0.00	\$ 2.56	\$ 2.56
067-1320-009-0000	SAFETY LIGHTS ONLY	\$ 0.00	\$ 2.56	\$ 2.56
067-1320-010-0000	SAFETY LIGHTS ONLY	\$ 0.00	\$ 2.56	\$ 2.56

ITEM 10.3.

ATTACHMENT 2
Attachment 2

City of Rancho Cordova
Lighting District No. 2012-1 Exhibit A to the Resolution
Fiscal Year 2026-27 Assessment Roll

APN	District Classification	Street Light Charge	Safety Light Charge	Total Assessment
067-1320-011-0000	SAFETY LIGHTS ONLY	\$ 0.00	\$ 2.56	\$ 2.56
067-1320-012-0000	SAFETY LIGHTS ONLY	\$ 0.00	\$ 2.56	\$ 2.56
067-1320-013-0000	SAFETY LIGHTS ONLY	\$ 0.00	\$ 2.56	\$ 2.56
067-1320-014-0000	SAFETY LIGHTS ONLY	\$ 0.00	\$ 2.56	\$ 2.56
067-1320-015-0000	SAFETY LIGHTS ONLY	\$ 0.00	\$ 2.56	\$ 2.56
067-1320-016-0000	SAFETY LIGHTS ONLY	\$ 0.00	\$ 2.56	\$ 2.56
067-1320-017-0000	SAFETY LIGHTS ONLY	\$ 0.00	\$ 2.56	\$ 2.56
067-1320-018-0000	SAFETY LIGHTS ONLY	\$ 0.00	\$ 2.56	\$ 2.56
067-1320-019-0000	SAFETY LIGHTS ONLY	\$ 0.00	\$ 2.56	\$ 2.56
067-1320-020-0000	SAFETY LIGHTS ONLY	\$ 0.00	\$ 2.56	\$ 2.56
067-1320-021-0000	SAFETY LIGHTS ONLY	\$ 0.00	\$ 2.56	\$ 2.56
067-1320-022-0000	SAFETY LIGHTS ONLY	\$ 0.00	\$ 2.56	\$ 2.56
067-1320-023-0000	SAFETY LIGHTS ONLY	\$ 0.00	\$ 2.56	\$ 2.56
067-1320-024-0000	SAFETY LIGHTS ONLY	\$ 0.00	\$ 2.56	\$ 2.56
067-1320-025-0000	SAFETY LIGHTS ONLY	\$ 0.00	\$ 2.56	\$ 2.56
067-1320-026-0000	SAFETY LIGHTS ONLY	\$ 0.00	\$ 2.56	\$ 2.56
067-1320-027-0000	SAFETY LIGHTS ONLY	\$ 0.00	\$ 2.56	\$ 2.56
067-1320-028-0000	SAFETY LIGHTS ONLY	\$ 0.00	\$ 2.56	\$ 2.56
067-1320-029-0000	SAFETY LIGHTS ONLY	\$ 0.00	\$ 2.56	\$ 2.56
067-1320-030-0000	SAFETY LIGHTS ONLY	\$ 0.00	\$ 2.56	\$ 2.56
067-1320-031-0000	SAFETY LIGHTS ONLY	\$ 0.00	\$ 2.56	\$ 2.56
067-1320-032-0000	SAFETY LIGHTS ONLY	\$ 0.00	\$ 2.56	\$ 2.56
067-1320-033-0000	SAFETY LIGHTS ONLY	\$ 0.00	\$ 2.56	\$ 2.56
067-1320-034-0000	SAFETY LIGHTS ONLY	\$ 0.00	\$ 2.56	\$ 2.56
067-1320-035-0000	SAFETY LIGHTS ONLY	\$ 0.00	\$ 2.56	\$ 2.56
067-1320-036-0000	SAFETY LIGHTS ONLY	\$ 0.00	\$ 2.56	\$ 2.56
067-1320-037-0000	SAFETY LIGHTS ONLY	\$ 0.00	\$ 2.56	\$ 2.56
067-1320-038-0000	SAFETY LIGHTS ONLY	\$ 0.00	\$ 2.56	\$ 2.56
067-1320-039-0000	SAFETY LIGHTS ONLY	\$ 0.00	\$ 2.56	\$ 2.56
067-1320-040-0000	SAFETY LIGHTS ONLY	\$ 0.00	\$ 2.56	\$ 2.56
067-1320-041-0000	SAFETY LIGHTS ONLY	\$ 0.00	\$ 2.56	\$ 2.56
067-1320-042-0000	SAFETY LIGHTS ONLY	\$ 0.00	\$ 2.56	\$ 2.56
067-1320-043-0000	SAFETY LIGHTS ONLY	\$ 0.00	\$ 2.56	\$ 2.56
067-1320-044-0000	SAFETY LIGHTS ONLY	\$ 0.00	\$ 2.56	\$ 2.56
067-1320-045-0000	SAFETY LIGHTS ONLY	\$ 0.00	\$ 2.56	\$ 2.56
067-1320-046-0000	SAFETY LIGHTS ONLY	\$ 0.00	\$ 2.56	\$ 2.56
067-1320-047-0000	SAFETY LIGHTS ONLY	\$ 0.00	\$ 2.56	\$ 2.56
067-1320-048-0000	SAFETY LIGHTS ONLY	\$ 0.00	\$ 2.56	\$ 2.56
067-1320-049-0000	SAFETY LIGHTS ONLY	\$ 0.00	\$ 2.56	\$ 2.56
067-1320-050-0000	SAFETY LIGHTS ONLY	\$ 0.00	\$ 2.56	\$ 2.56
067-1320-051-0000	SAFETY LIGHTS ONLY	\$ 0.00	\$ 2.56	\$ 2.56
067-1320-052-0000	SAFETY LIGHTS ONLY	\$ 0.00	\$ 2.56	\$ 2.56
067-1320-053-0000	SAFETY LIGHTS ONLY	\$ 0.00	\$ 2.56	\$ 2.56
067-1320-054-0000	SAFETY LIGHTS ONLY	\$ 0.00	\$ 2.56	\$ 2.56
067-1320-055-0000	SAFETY LIGHTS ONLY	\$ 0.00	\$ 2.56	\$ 2.56

ITEM 10.3.

**City of Rancho Cordova
Lighting District No. 2012-1 Exhibit A to the Resolution
Fiscal Year 2026-27 Assessment Roll**

**ATTACHMENT 2
Attachment 2**

APN	District Classification	Street Light Charge	Safety Light Charge	Total Assessment
067-1320-056-0000	SAFETY LIGHTS ONLY	\$ 0.00	\$ 2.56	\$ 2.56
067-1320-057-0000	SAFETY LIGHTS ONLY	\$ 0.00	\$ 2.56	\$ 2.56
067-1320-058-0000	SAFETY LIGHTS ONLY	\$ 0.00	\$ 2.56	\$ 2.56
067-1320-059-0000	SAFETY LIGHTS ONLY	\$ 0.00	\$ 2.56	\$ 2.56
067-1330-001-0000	SAFETY LIGHTS ONLY	\$ 0.00	\$ 2.56	\$ 2.56
067-1330-002-0000	SAFETY LIGHTS ONLY	\$ 0.00	\$ 2.56	\$ 2.56
067-1330-003-0000	SAFETY LIGHTS ONLY	\$ 0.00	\$ 2.56	\$ 2.56
067-1330-004-0000	SAFETY LIGHTS ONLY	\$ 0.00	\$ 2.56	\$ 2.56
067-1330-005-0000	SAFETY LIGHTS ONLY	\$ 0.00	\$ 2.56	\$ 2.56
067-1330-006-0000	SAFETY LIGHTS ONLY	\$ 0.00	\$ 2.56	\$ 2.56
067-1330-007-0000	SAFETY LIGHTS ONLY	\$ 0.00	\$ 2.56	\$ 2.56
067-1330-008-0000	SAFETY LIGHTS ONLY	\$ 0.00	\$ 2.56	\$ 2.56
067-1330-009-0000	SAFETY LIGHTS ONLY	\$ 0.00	\$ 2.56	\$ 2.56
067-1330-010-0000	SAFETY LIGHTS ONLY	\$ 0.00	\$ 2.56	\$ 2.56
067-1330-011-0000	SAFETY LIGHTS ONLY	\$ 0.00	\$ 2.56	\$ 2.56
067-1330-012-0000	SAFETY LIGHTS ONLY	\$ 0.00	\$ 2.56	\$ 2.56
067-1330-013-0000	SAFETY LIGHTS ONLY	\$ 0.00	\$ 2.56	\$ 2.56
067-1330-014-0000	SAFETY LIGHTS ONLY	\$ 0.00	\$ 2.56	\$ 2.56
067-1330-015-0000	SAFETY LIGHTS ONLY	\$ 0.00	\$ 2.56	\$ 2.56
067-1330-016-0000	SAFETY LIGHTS ONLY	\$ 0.00	\$ 2.56	\$ 2.56
067-1330-017-0000	SAFETY LIGHTS ONLY	\$ 0.00	\$ 2.56	\$ 2.56
067-1330-018-0000	SAFETY LIGHTS ONLY	\$ 0.00	\$ 2.56	\$ 2.56
067-1330-019-0000	SAFETY LIGHTS ONLY	\$ 0.00	\$ 2.56	\$ 2.56
067-1330-020-0000	SAFETY LIGHTS ONLY	\$ 0.00	\$ 2.56	\$ 2.56
067-1330-021-0000	SAFETY LIGHTS ONLY	\$ 0.00	\$ 2.56	\$ 2.56
067-1330-022-0000	SAFETY LIGHTS ONLY	\$ 0.00	\$ 2.56	\$ 2.56
067-1330-023-0000	SAFETY LIGHTS ONLY	\$ 0.00	\$ 2.56	\$ 2.56
067-1330-024-0000	SAFETY LIGHTS ONLY	\$ 0.00	\$ 2.56	\$ 2.56
067-1330-025-0000	SAFETY LIGHTS ONLY	\$ 0.00	\$ 2.56	\$ 2.56
067-1330-026-0000	SAFETY LIGHTS ONLY	\$ 0.00	\$ 2.56	\$ 2.56
067-1330-027-0000	SAFETY LIGHTS ONLY	\$ 0.00	\$ 2.56	\$ 2.56
067-1330-028-0000	SAFETY LIGHTS ONLY	\$ 0.00	\$ 2.56	\$ 2.56
067-1330-029-0000	SAFETY LIGHTS ONLY	\$ 0.00	\$ 2.56	\$ 2.56
067-1330-030-0000	SAFETY LIGHTS ONLY	\$ 0.00	\$ 2.56	\$ 2.56
067-1330-031-0000	SAFETY LIGHTS ONLY	\$ 0.00	\$ 2.56	\$ 2.56
067-1330-032-0000	SAFETY LIGHTS ONLY	\$ 0.00	\$ 2.56	\$ 2.56
067-1330-033-0000	SAFETY LIGHTS ONLY	\$ 0.00	\$ 2.56	\$ 2.56
067-1330-034-0000	SAFETY LIGHTS ONLY	\$ 0.00	\$ 2.56	\$ 2.56
067-1330-035-0000	SAFETY LIGHTS ONLY	\$ 0.00	\$ 2.56	\$ 2.56
067-1330-036-0000	SAFETY LIGHTS ONLY	\$ 0.00	\$ 2.56	\$ 2.56
067-1330-037-0000	SAFETY LIGHTS ONLY	\$ 0.00	\$ 2.56	\$ 2.56
067-1330-038-0000	SAFETY LIGHTS ONLY	\$ 0.00	\$ 2.56	\$ 2.56
067-1330-039-0000	SAFETY LIGHTS ONLY	\$ 0.00	\$ 2.56	\$ 2.56
067-1330-040-0000	SAFETY LIGHTS ONLY	\$ 0.00	\$ 2.56	\$ 2.56
067-1330-041-0000	SAFETY LIGHTS ONLY	\$ 0.00	\$ 2.56	\$ 2.56

ITEM 10.3.

**City of Rancho Cordova
Lighting District No. 2012-1 Exhibit A to the Resolution
Fiscal Year 2026-27 Assessment Roll**

ATTACHMENT 2
Attachment 2

APN	District Classification	Street Light Charge	Safety Light Charge	Total Assessment
067-1330-042-0000	SAFETY LIGHTS ONLY	\$ 0.00	\$ 2.56	\$ 2.56
067-1330-043-0000	SAFETY LIGHTS ONLY	\$ 0.00	\$ 2.56	\$ 2.56
067-1330-044-0000	SAFETY LIGHTS ONLY	\$ 0.00	\$ 2.56	\$ 2.56
067-1330-045-0000	SAFETY LIGHTS ONLY	\$ 0.00	\$ 2.56	\$ 2.56
067-1330-046-0000	SAFETY LIGHTS ONLY	\$ 0.00	\$ 2.56	\$ 2.56
067-1330-047-0000	SAFETY LIGHTS ONLY	\$ 0.00	\$ 2.56	\$ 2.56
067-1330-048-0000	SAFETY LIGHTS ONLY	\$ 0.00	\$ 2.56	\$ 2.56
067-1330-049-0000	SAFETY LIGHTS ONLY	\$ 0.00	\$ 2.56	\$ 2.56
067-1330-050-0000	SAFETY LIGHTS ONLY	\$ 0.00	\$ 2.56	\$ 2.56
067-1330-051-0000	SAFETY LIGHTS ONLY	\$ 0.00	\$ 2.56	\$ 2.56
067-1330-052-0000	SAFETY LIGHTS ONLY	\$ 0.00	\$ 2.56	\$ 2.56
067-1330-053-0000	SAFETY LIGHTS ONLY	\$ 0.00	\$ 2.56	\$ 2.56
067-1330-054-0000	SAFETY LIGHTS ONLY	\$ 0.00	\$ 2.56	\$ 2.56
067-1330-055-0000	SAFETY LIGHTS ONLY	\$ 0.00	\$ 2.56	\$ 2.56
067-1330-056-0000	SAFETY LIGHTS ONLY	\$ 0.00	\$ 2.56	\$ 2.56
067-1330-057-0000	SAFETY LIGHTS ONLY	\$ 0.00	\$ 2.56	\$ 2.56
067-1330-058-0000	SAFETY LIGHTS ONLY	\$ 0.00	\$ 2.56	\$ 2.56
067-1330-059-0000	SAFETY LIGHTS ONLY	\$ 0.00	\$ 2.56	\$ 2.56
067-1330-060-0000	SAFETY LIGHTS ONLY	\$ 0.00	\$ 2.56	\$ 2.56
067-1330-061-0000	SAFETY LIGHTS ONLY	\$ 0.00	\$ 2.56	\$ 2.56
067-1330-062-0000	SAFETY LIGHTS ONLY	\$ 0.00	\$ 2.56	\$ 2.56
067-1330-063-0000	SAFETY LIGHTS ONLY	\$ 0.00	\$ 2.56	\$ 2.56
067-1330-065-0000	SAFETY LIGHTS ONLY	\$ 0.00	\$ 2.56	\$ 2.56
067-1330-066-0000	SAFETY LIGHTS ONLY	\$ 0.00	\$ 2.56	\$ 2.56
067-1330-067-0000	SAFETY LIGHTS ONLY	\$ 0.00	\$ 2.56	\$ 2.56
067-1330-068-0000	SAFETY LIGHTS ONLY	\$ 0.00	\$ 2.56	\$ 2.56
067-1330-069-0000	SAFETY LIGHTS ONLY	\$ 0.00	\$ 2.56	\$ 2.56
067-1330-070-0000	SAFETY LIGHTS ONLY	\$ 0.00	\$ 2.56	\$ 2.56
067-1330-071-0000	SAFETY LIGHTS ONLY	\$ 0.00	\$ 2.56	\$ 2.56
067-1330-072-0000	SAFETY LIGHTS ONLY	\$ 0.00	\$ 2.56	\$ 2.56
067-1330-073-0000	SAFETY LIGHTS ONLY	\$ 0.00	\$ 2.56	\$ 2.56
067-1330-074-0000	SAFETY LIGHTS ONLY	\$ 0.00	\$ 2.56	\$ 2.56
067-1330-075-0000	SAFETY LIGHTS ONLY	\$ 0.00	\$ 2.56	\$ 2.56
067-1330-076-0000	SAFETY LIGHTS ONLY	\$ 0.00	\$ 2.56	\$ 2.56
067-1330-077-0000	SAFETY LIGHTS ONLY	\$ 0.00	\$ 2.56	\$ 2.56
067-1330-078-0000	SAFETY LIGHTS ONLY	\$ 0.00	\$ 2.56	\$ 2.56
067-1330-079-0000	SAFETY LIGHTS ONLY	\$ 0.00	\$ 2.56	\$ 2.56
067-1330-080-0000	SAFETY LIGHTS ONLY	\$ 0.00	\$ 2.56	\$ 2.56
067-1330-081-0000	SAFETY LIGHTS ONLY	\$ 0.00	\$ 2.56	\$ 2.56
067-1330-082-0000	SAFETY LIGHTS ONLY	\$ 0.00	\$ 2.56	\$ 2.56
067-1330-083-0000	SAFETY LIGHTS ONLY	\$ 0.00	\$ 2.56	\$ 2.56
067-1330-084-0000	SAFETY LIGHTS ONLY	\$ 0.00	\$ 2.56	\$ 2.56
067-1330-085-0000	SAFETY LIGHTS ONLY	\$ 0.00	\$ 2.56	\$ 2.56
067-1330-086-0000	SAFETY LIGHTS ONLY	\$ 0.00	\$ 2.56	\$ 2.56
067-1330-087-0000	SAFETY LIGHTS ONLY	\$ 0.00	\$ 2.56	\$ 2.56

ITEM 10.3.

**City of Rancho Cordova
Lighting District No. 2012-1 Exhibit A to the Resolution
Fiscal Year 2026-27 Assessment Roll**

**ATTACHMENT 2
Attachment 2**

APN	District Classification	Street Light Charge	Safety Light Charge	Total Assessment
067-1330-088-0000	SAFETY LIGHTS ONLY	\$ 0.00	\$ 2.56	\$ 2.56
067-1330-089-0000	SAFETY LIGHTS ONLY	\$ 0.00	\$ 2.56	\$ 2.56
067-1330-090-0000	SAFETY LIGHTS ONLY	\$ 0.00	\$ 2.56	\$ 2.56
067-1330-091-0000	SAFETY LIGHTS ONLY	\$ 0.00	\$ 2.56	\$ 2.56
067-1330-092-0000	SAFETY LIGHTS ONLY	\$ 0.00	\$ 2.56	\$ 2.56
067-1340-001-0000	SAFETY LIGHTS ONLY	\$ 0.00	\$ 2.56	\$ 2.56
067-1340-002-0000	SAFETY LIGHTS ONLY	\$ 0.00	\$ 2.56	\$ 2.56
067-1340-003-0000	SAFETY LIGHTS ONLY	\$ 0.00	\$ 2.56	\$ 2.56
067-1340-004-0000	SAFETY LIGHTS ONLY	\$ 0.00	\$ 2.56	\$ 2.56
067-1340-005-0000	SAFETY LIGHTS ONLY	\$ 0.00	\$ 2.56	\$ 2.56
067-1340-006-0000	SAFETY LIGHTS ONLY	\$ 0.00	\$ 2.56	\$ 2.56
067-1340-007-0000	SAFETY LIGHTS ONLY	\$ 0.00	\$ 2.56	\$ 2.56
067-1340-008-0000	SAFETY LIGHTS ONLY	\$ 0.00	\$ 2.56	\$ 2.56
067-1340-009-0000	SAFETY LIGHTS ONLY	\$ 0.00	\$ 2.56	\$ 2.56
067-1340-010-0000	SAFETY LIGHTS ONLY	\$ 0.00	\$ 2.56	\$ 2.56
067-1340-011-0000	SAFETY LIGHTS ONLY	\$ 0.00	\$ 2.56	\$ 2.56
067-1340-012-0000	SAFETY LIGHTS ONLY	\$ 0.00	\$ 2.56	\$ 2.56
067-1340-013-0000	SAFETY LIGHTS ONLY	\$ 0.00	\$ 2.56	\$ 2.56
067-1340-014-0000	SAFETY LIGHTS ONLY	\$ 0.00	\$ 2.56	\$ 2.56
067-1340-015-0000	SAFETY LIGHTS ONLY	\$ 0.00	\$ 2.56	\$ 2.56
067-1340-016-0000	SAFETY LIGHTS ONLY	\$ 0.00	\$ 2.56	\$ 2.56
067-1340-017-0000	SAFETY LIGHTS ONLY	\$ 0.00	\$ 2.56	\$ 2.56
067-1340-018-0000	SAFETY LIGHTS ONLY	\$ 0.00	\$ 2.56	\$ 2.56
067-1340-019-0000	SAFETY LIGHTS ONLY	\$ 0.00	\$ 2.56	\$ 2.56
067-1340-020-0000	SAFETY LIGHTS ONLY	\$ 0.00	\$ 2.56	\$ 2.56
067-1340-021-0000	SAFETY LIGHTS ONLY	\$ 0.00	\$ 2.56	\$ 2.56
067-1340-022-0000	SAFETY LIGHTS ONLY	\$ 0.00	\$ 2.56	\$ 2.56
067-1340-023-0000	SAFETY LIGHTS ONLY	\$ 0.00	\$ 2.56	\$ 2.56
067-1340-024-0000	SAFETY LIGHTS ONLY	\$ 0.00	\$ 2.56	\$ 2.56
067-1340-025-0000	SAFETY LIGHTS ONLY	\$ 0.00	\$ 2.56	\$ 2.56
067-1340-026-0000	SAFETY LIGHTS ONLY	\$ 0.00	\$ 2.56	\$ 2.56
067-1340-027-0000	SAFETY LIGHTS ONLY	\$ 0.00	\$ 2.56	\$ 2.56
067-1340-028-0000	SAFETY LIGHTS ONLY	\$ 0.00	\$ 2.56	\$ 2.56
067-1340-029-0000	SAFETY LIGHTS ONLY	\$ 0.00	\$ 2.56	\$ 2.56
067-1340-030-0000	SAFETY LIGHTS ONLY	\$ 0.00	\$ 2.56	\$ 2.56
067-1340-031-0000	SAFETY LIGHTS ONLY	\$ 0.00	\$ 2.56	\$ 2.56
067-1340-032-0000	SAFETY LIGHTS ONLY	\$ 0.00	\$ 2.56	\$ 2.56
067-1340-033-0000	SAFETY LIGHTS ONLY	\$ 0.00	\$ 2.56	\$ 2.56
067-1340-034-0000	SAFETY LIGHTS ONLY	\$ 0.00	\$ 2.56	\$ 2.56
067-1340-035-0000	SAFETY LIGHTS ONLY	\$ 0.00	\$ 2.56	\$ 2.56
067-1340-036-0000	SAFETY LIGHTS ONLY	\$ 0.00	\$ 2.56	\$ 2.56
067-1340-037-0000	SAFETY LIGHTS ONLY	\$ 0.00	\$ 2.56	\$ 2.56
067-1340-038-0000	SAFETY LIGHTS ONLY	\$ 0.00	\$ 2.56	\$ 2.56
067-1340-039-0000	SAFETY LIGHTS ONLY	\$ 0.00	\$ 2.56	\$ 2.56
067-1340-040-0000	SAFETY LIGHTS ONLY	\$ 0.00	\$ 2.56	\$ 2.56

ITEM 10.3.

ATTACHMENT 2
Attachment 2

City of Rancho Cordova
Lighting District No. 2012-1 Exhibit A to the Resolution
Fiscal Year 2026-27 Assessment Roll

APN	District Classification	Street Light Charge	Safety Light Charge	Total Assessment
067-1340-041-0000	SAFETY LIGHTS ONLY	\$ 0.00	\$ 2.56	\$ 2.56
067-1340-042-0000	SAFETY LIGHTS ONLY	\$ 0.00	\$ 2.56	\$ 2.56
067-1340-043-0000	SAFETY LIGHTS ONLY	\$ 0.00	\$ 2.56	\$ 2.56
067-1340-044-0000	SAFETY LIGHTS ONLY	\$ 0.00	\$ 2.56	\$ 2.56
067-1340-045-0000	SAFETY LIGHTS ONLY	\$ 0.00	\$ 2.56	\$ 2.56
067-1340-046-0000	SAFETY LIGHTS ONLY	\$ 0.00	\$ 2.56	\$ 2.56
067-1340-047-0000	SAFETY LIGHTS ONLY	\$ 0.00	\$ 2.56	\$ 2.56
067-1340-048-0000	SAFETY LIGHTS ONLY	\$ 0.00	\$ 2.56	\$ 2.56
067-1340-049-0000	SAFETY LIGHTS ONLY	\$ 0.00	\$ 2.56	\$ 2.56
067-1340-050-0000	SAFETY LIGHTS ONLY	\$ 0.00	\$ 2.56	\$ 2.56
067-1340-051-0000	SAFETY LIGHTS ONLY	\$ 0.00	\$ 2.56	\$ 2.56
067-1340-052-0000	SAFETY LIGHTS ONLY	\$ 0.00	\$ 2.56	\$ 2.56
067-1340-053-0000	SAFETY LIGHTS ONLY	\$ 0.00	\$ 2.56	\$ 2.56
067-1340-054-0000	SAFETY LIGHTS ONLY	\$ 0.00	\$ 2.56	\$ 2.56
067-1340-055-0000	SAFETY LIGHTS ONLY	\$ 0.00	\$ 2.56	\$ 2.56
067-1340-056-0000	SAFETY LIGHTS ONLY	\$ 0.00	\$ 2.56	\$ 2.56
067-1340-057-0000	SAFETY LIGHTS ONLY	\$ 0.00	\$ 2.56	\$ 2.56
067-1340-058-0000	SAFETY LIGHTS ONLY	\$ 0.00	\$ 2.56	\$ 2.56
067-1340-059-0000	SAFETY LIGHTS ONLY	\$ 0.00	\$ 2.56	\$ 2.56
067-1340-060-0000	SAFETY LIGHTS ONLY	\$ 0.00	\$ 2.56	\$ 2.56
067-1340-061-0000	SAFETY LIGHTS ONLY	\$ 0.00	\$ 2.56	\$ 2.56
067-1340-062-0000	SAFETY LIGHTS ONLY	\$ 0.00	\$ 2.56	\$ 2.56
067-1340-063-0000	SAFETY LIGHTS ONLY	\$ 0.00	\$ 2.56	\$ 2.56
067-1340-064-0000	SAFETY LIGHTS ONLY	\$ 0.00	\$ 2.56	\$ 2.56
067-1340-065-0000	SAFETY LIGHTS ONLY	\$ 0.00	\$ 2.56	\$ 2.56
067-1340-066-0000	SAFETY LIGHTS ONLY	\$ 0.00	\$ 2.56	\$ 2.56
067-1340-067-0000	SAFETY LIGHTS ONLY	\$ 0.00	\$ 2.56	\$ 2.56
067-1340-068-0000	SAFETY LIGHTS ONLY	\$ 0.00	\$ 2.56	\$ 2.56
067-1340-069-0000	SAFETY LIGHTS ONLY	\$ 0.00	\$ 2.56	\$ 2.56
067-1340-070-0000	SAFETY LIGHTS ONLY	\$ 0.00	\$ 2.56	\$ 2.56
067-1340-071-0000	SAFETY LIGHTS ONLY	\$ 0.00	\$ 2.56	\$ 2.56
067-1340-072-0000	SAFETY LIGHTS ONLY	\$ 0.00	\$ 2.56	\$ 2.56
067-1340-073-0000	SAFETY LIGHTS ONLY	\$ 0.00	\$ 2.56	\$ 2.56
067-1340-074-0000	SAFETY LIGHTS ONLY	\$ 0.00	\$ 2.56	\$ 2.56
067-1340-075-0000	SAFETY LIGHTS ONLY	\$ 0.00	\$ 2.56	\$ 2.56
067-1340-076-0000	SAFETY LIGHTS ONLY	\$ 0.00	\$ 2.56	\$ 2.56
067-1340-077-0000	SAFETY LIGHTS ONLY	\$ 0.00	\$ 2.56	\$ 2.56
067-1340-078-0000	SAFETY LIGHTS ONLY	\$ 0.00	\$ 2.56	\$ 2.56
067-1340-079-0000	SAFETY LIGHTS ONLY	\$ 0.00	\$ 2.56	\$ 2.56
067-1340-080-0000	SAFETY LIGHTS ONLY	\$ 0.00	\$ 2.56	\$ 2.56
067-1340-081-0000	SAFETY LIGHTS ONLY	\$ 0.00	\$ 2.56	\$ 2.56
067-1340-082-0000	SAFETY LIGHTS ONLY	\$ 0.00	\$ 2.56	\$ 2.56
067-1340-083-0000	SAFETY LIGHTS ONLY	\$ 0.00	\$ 2.56	\$ 2.56
067-1340-084-0000	SAFETY LIGHTS ONLY	\$ 0.00	\$ 2.56	\$ 2.56
067-1340-085-0000	SAFETY LIGHTS ONLY	\$ 0.00	\$ 2.56	\$ 2.56

ITEM 10.3.

ATTACHMENT 2
Attachment 2

City of Rancho Cordova
Lighting District No. 2012-1 Exhibit A to the Resolution
Fiscal Year 2026-27 Assessment Roll

APN	District Classification	Street Light Charge	Safety Light Charge	Total Assessment
067-1340-086-0000	SAFETY LIGHTS ONLY	\$ 0.00	\$ 2.56	\$ 2.56
067-1340-087-0000	SAFETY LIGHTS ONLY	\$ 0.00	\$ 2.56	\$ 2.56
067-1340-088-0000	SAFETY LIGHTS ONLY	\$ 0.00	\$ 2.56	\$ 2.56
067-1340-089-0000	SAFETY LIGHTS ONLY	\$ 0.00	\$ 2.56	\$ 2.56
067-1340-090-0000	SAFETY LIGHTS ONLY	\$ 0.00	\$ 2.56	\$ 2.56
067-1340-091-0000	SAFETY LIGHTS ONLY	\$ 0.00	\$ 2.56	\$ 2.56
067-1340-092-0000	SAFETY LIGHTS ONLY	\$ 0.00	\$ 2.56	\$ 2.56
067-1340-093-0000	SAFETY LIGHTS ONLY	\$ 0.00	\$ 2.56	\$ 2.56
067-1340-094-0000	SAFETY LIGHTS ONLY	\$ 0.00	\$ 2.56	\$ 2.56
067-1340-095-0000	SAFETY LIGHTS ONLY	\$ 0.00	\$ 2.56	\$ 2.56
067-1340-096-0000	SAFETY LIGHTS ONLY	\$ 0.00	\$ 2.56	\$ 2.56
067-1340-097-0000	SAFETY LIGHTS ONLY	\$ 0.00	\$ 2.56	\$ 2.56
067-1340-098-0000	SAFETY LIGHTS ONLY	\$ 0.00	\$ 2.56	\$ 2.56
067-1340-099-0000	SAFETY LIGHTS ONLY	\$ 0.00	\$ 2.56	\$ 2.56
067-1340-100-0000	SAFETY LIGHTS ONLY	\$ 0.00	\$ 2.56	\$ 2.56
067-1340-101-0000	SAFETY LIGHTS ONLY	\$ 0.00	\$ 2.56	\$ 2.56
067-1340-102-0000	SAFETY LIGHTS ONLY	\$ 0.00	\$ 2.56	\$ 2.56
067-1340-103-0000	SAFETY LIGHTS ONLY	\$ 0.00	\$ 2.56	\$ 2.56
067-1350-001-0000	SAFETY LIGHTS ONLY	\$ 0.00	\$ 2.56	\$ 2.56
067-1350-002-0000	SAFETY LIGHTS ONLY	\$ 0.00	\$ 2.56	\$ 2.56
067-1350-003-0000	SAFETY LIGHTS ONLY	\$ 0.00	\$ 2.56	\$ 2.56
067-1350-004-0000	SAFETY LIGHTS ONLY	\$ 0.00	\$ 2.56	\$ 2.56
067-1350-005-0000	SAFETY LIGHTS ONLY	\$ 0.00	\$ 2.56	\$ 2.56
067-1350-006-0000	SAFETY LIGHTS ONLY	\$ 0.00	\$ 2.56	\$ 2.56
067-1350-007-0000	SAFETY LIGHTS ONLY	\$ 0.00	\$ 2.56	\$ 2.56
067-1350-008-0000	SAFETY LIGHTS ONLY	\$ 0.00	\$ 2.56	\$ 2.56
067-1350-009-0000	SAFETY LIGHTS ONLY	\$ 0.00	\$ 2.56	\$ 2.56
067-1350-010-0000	SAFETY LIGHTS ONLY	\$ 0.00	\$ 2.56	\$ 2.56
067-1350-011-0000	SAFETY LIGHTS ONLY	\$ 0.00	\$ 2.56	\$ 2.56
067-1350-012-0000	SAFETY LIGHTS ONLY	\$ 0.00	\$ 2.56	\$ 2.56
067-1350-013-0000	SAFETY LIGHTS ONLY	\$ 0.00	\$ 2.56	\$ 2.56
067-1350-014-0000	SAFETY LIGHTS ONLY	\$ 0.00	\$ 2.56	\$ 2.56
067-1350-015-0000	SAFETY LIGHTS ONLY	\$ 0.00	\$ 2.56	\$ 2.56
067-1350-016-0000	SAFETY LIGHTS ONLY	\$ 0.00	\$ 2.56	\$ 2.56
067-1350-017-0000	SAFETY LIGHTS ONLY	\$ 0.00	\$ 2.56	\$ 2.56
067-1350-018-0000	SAFETY LIGHTS ONLY	\$ 0.00	\$ 2.56	\$ 2.56
067-1350-019-0000	SAFETY LIGHTS ONLY	\$ 0.00	\$ 2.56	\$ 2.56
067-1350-020-0000	SAFETY LIGHTS ONLY	\$ 0.00	\$ 2.56	\$ 2.56
067-1350-021-0000	SAFETY LIGHTS ONLY	\$ 0.00	\$ 2.56	\$ 2.56
067-1350-022-0000	SAFETY LIGHTS ONLY	\$ 0.00	\$ 2.56	\$ 2.56
067-1350-023-0000	SAFETY LIGHTS ONLY	\$ 0.00	\$ 2.56	\$ 2.56
067-1350-024-0000	SAFETY LIGHTS ONLY	\$ 0.00	\$ 2.56	\$ 2.56
067-1350-025-0000	SAFETY LIGHTS ONLY	\$ 0.00	\$ 2.56	\$ 2.56
067-1350-026-0000	SAFETY LIGHTS ONLY	\$ 0.00	\$ 2.56	\$ 2.56
067-1350-027-0000	SAFETY LIGHTS ONLY	\$ 0.00	\$ 2.56	\$ 2.56

ITEM 10.3.

**City of Rancho Cordova
Lighting District No. 2012-1 Exhibit A to the Resolution
Fiscal Year 2026-27 Assessment Roll**

**ATTACHMENT 2
Attachment 2**

APN	District Classification	Street Light Charge	Safety Light Charge	Total Assessment
067-1350-028-0000	SAFETY LIGHTS ONLY	\$ 0.00	\$ 2.56	\$ 2.56
067-1350-029-0000	SAFETY LIGHTS ONLY	\$ 0.00	\$ 2.56	\$ 2.56
067-1350-030-0000	SAFETY LIGHTS ONLY	\$ 0.00	\$ 2.56	\$ 2.56
067-1350-031-0000	SAFETY LIGHTS ONLY	\$ 0.00	\$ 2.56	\$ 2.56
067-1350-032-0000	SAFETY LIGHTS ONLY	\$ 0.00	\$ 2.56	\$ 2.56
067-1350-033-0000	SAFETY LIGHTS ONLY	\$ 0.00	\$ 2.56	\$ 2.56
067-1350-034-0000	SAFETY LIGHTS ONLY	\$ 0.00	\$ 2.56	\$ 2.56
067-1350-035-0000	SAFETY LIGHTS ONLY	\$ 0.00	\$ 2.56	\$ 2.56
067-1350-036-0000	SAFETY LIGHTS ONLY	\$ 0.00	\$ 2.56	\$ 2.56
067-1350-037-0000	SAFETY LIGHTS ONLY	\$ 0.00	\$ 2.56	\$ 2.56
067-1350-038-0000	SAFETY LIGHTS ONLY	\$ 0.00	\$ 2.56	\$ 2.56
067-1350-039-0000	SAFETY LIGHTS ONLY	\$ 0.00	\$ 2.56	\$ 2.56
067-1350-040-0000	SAFETY LIGHTS ONLY	\$ 0.00	\$ 2.56	\$ 2.56
067-1350-041-0000	SAFETY LIGHTS ONLY	\$ 0.00	\$ 2.56	\$ 2.56
067-1350-042-0000	SAFETY LIGHTS ONLY	\$ 0.00	\$ 2.56	\$ 2.56
067-1350-043-0000	SAFETY LIGHTS ONLY	\$ 0.00	\$ 2.56	\$ 2.56
067-1350-044-0000	SAFETY LIGHTS ONLY	\$ 0.00	\$ 2.56	\$ 2.56
067-1350-045-0000	SAFETY LIGHTS ONLY	\$ 0.00	\$ 2.56	\$ 2.56
067-1350-046-0000	SAFETY LIGHTS ONLY	\$ 0.00	\$ 2.56	\$ 2.56
067-1350-047-0000	SAFETY LIGHTS ONLY	\$ 0.00	\$ 2.56	\$ 2.56
067-1350-048-0000	SAFETY LIGHTS ONLY	\$ 0.00	\$ 2.56	\$ 2.56
067-1350-049-0000	SAFETY LIGHTS ONLY	\$ 0.00	\$ 2.56	\$ 2.56
067-1350-050-0000	SAFETY LIGHTS ONLY	\$ 0.00	\$ 2.56	\$ 2.56
067-1350-051-0000	SAFETY LIGHTS ONLY	\$ 0.00	\$ 2.56	\$ 2.56
067-1350-052-0000	SAFETY LIGHTS ONLY	\$ 0.00	\$ 2.56	\$ 2.56
067-1350-053-0000	SAFETY LIGHTS ONLY	\$ 0.00	\$ 2.56	\$ 2.56
067-1350-054-0000	SAFETY LIGHTS ONLY	\$ 0.00	\$ 2.56	\$ 2.56
067-1350-055-0000	SAFETY LIGHTS ONLY	\$ 0.00	\$ 2.56	\$ 2.56
067-1350-056-0000	SAFETY LIGHTS ONLY	\$ 0.00	\$ 2.56	\$ 2.56
067-1350-057-0000	SAFETY LIGHTS ONLY	\$ 0.00	\$ 2.56	\$ 2.56
067-1350-058-0000	SAFETY LIGHTS ONLY	\$ 0.00	\$ 2.56	\$ 2.56
067-1350-059-0000	SAFETY LIGHTS ONLY	\$ 0.00	\$ 2.56	\$ 2.56
067-1350-060-0000	SAFETY LIGHTS ONLY	\$ 0.00	\$ 2.56	\$ 2.56
067-1350-061-0000	SAFETY LIGHTS ONLY	\$ 0.00	\$ 2.56	\$ 2.56
067-1350-062-0000	SAFETY LIGHTS ONLY	\$ 0.00	\$ 2.56	\$ 2.56
067-1350-063-0000	SAFETY LIGHTS ONLY	\$ 0.00	\$ 2.56	\$ 2.56
067-1350-064-0000	SAFETY LIGHTS ONLY	\$ 0.00	\$ 2.56	\$ 2.56
067-1350-065-0000	SAFETY LIGHTS ONLY	\$ 0.00	\$ 2.56	\$ 2.56
067-1350-066-0000	SAFETY LIGHTS ONLY	\$ 0.00	\$ 2.56	\$ 2.56
067-1350-067-0000	SAFETY LIGHTS ONLY	\$ 0.00	\$ 2.56	\$ 2.56
067-1350-068-0000	SAFETY LIGHTS ONLY	\$ 0.00	\$ 2.56	\$ 2.56
067-1350-069-0000	SAFETY LIGHTS ONLY	\$ 0.00	\$ 2.56	\$ 2.56
067-1350-070-0000	SAFETY LIGHTS ONLY	\$ 0.00	\$ 2.56	\$ 2.56
067-1350-071-0000	SAFETY LIGHTS ONLY	\$ 0.00	\$ 2.56	\$ 2.56
067-1350-072-0000	SAFETY LIGHTS ONLY	\$ 0.00	\$ 2.56	\$ 2.56

ITEM 10.3.

**City of Rancho Cordova
Lighting District No. 2012-1 Exhibit A to the Resolution
Fiscal Year 2026-27 Assessment Roll**

**ATTACHMENT 2
Attachment 2**

APN	District Classification	Street Light Charge	Safety Light Charge	Total Assessment
067-1350-073-0000	SAFETY LIGHTS ONLY	\$ 0.00	\$ 2.56	\$ 2.56
067-1350-074-0000	SAFETY LIGHTS ONLY	\$ 0.00	\$ 2.56	\$ 2.56
067-1350-075-0000	SAFETY LIGHTS ONLY	\$ 0.00	\$ 2.56	\$ 2.56
067-1350-076-0000	SAFETY LIGHTS ONLY	\$ 0.00	\$ 2.56	\$ 2.56
067-1350-077-0000	SAFETY LIGHTS ONLY	\$ 0.00	\$ 2.56	\$ 2.56
067-1350-078-0000	SAFETY LIGHTS ONLY	\$ 0.00	\$ 2.56	\$ 2.56
067-1350-079-0000	SAFETY LIGHTS ONLY	\$ 0.00	\$ 2.56	\$ 2.56
067-1350-080-0000	SAFETY LIGHTS ONLY	\$ 0.00	\$ 2.56	\$ 2.56
067-1350-081-0000	SAFETY LIGHTS ONLY	\$ 0.00	\$ 2.56	\$ 2.56
067-1350-082-0000	SAFETY LIGHTS ONLY	\$ 0.00	\$ 2.56	\$ 2.56
067-1350-083-0000	SAFETY LIGHTS ONLY	\$ 0.00	\$ 2.56	\$ 2.56
067-1350-084-0000	SAFETY LIGHTS ONLY	\$ 0.00	\$ 2.56	\$ 2.56
067-1350-085-0000	SAFETY LIGHTS ONLY	\$ 0.00	\$ 2.56	\$ 2.56
067-1350-086-0000	SAFETY LIGHTS ONLY	\$ 0.00	\$ 2.56	\$ 2.56
067-1350-087-0000	SAFETY LIGHTS ONLY	\$ 0.00	\$ 2.56	\$ 2.56
067-1350-088-0000	SAFETY LIGHTS ONLY	\$ 0.00	\$ 2.56	\$ 2.56
067-1350-089-0000	SAFETY LIGHTS ONLY	\$ 0.00	\$ 2.56	\$ 2.56
067-1350-090-0000	SAFETY LIGHTS ONLY	\$ 0.00	\$ 2.56	\$ 2.56
067-1350-091-0000	SAFETY LIGHTS ONLY	\$ 0.00	\$ 2.56	\$ 2.56
067-1350-092-0000	SAFETY LIGHTS ONLY	\$ 0.00	\$ 2.56	\$ 2.56
067-1350-093-0000	SAFETY LIGHTS ONLY	\$ 0.00	\$ 2.56	\$ 2.56
067-1350-094-0000	SAFETY LIGHTS ONLY	\$ 0.00	\$ 2.56	\$ 2.56
067-1350-095-0000	SAFETY LIGHTS ONLY	\$ 0.00	\$ 2.56	\$ 2.56
067-1350-096-0000	SAFETY LIGHTS ONLY	\$ 0.00	\$ 2.56	\$ 2.56
067-1350-097-0000	SAFETY LIGHTS ONLY	\$ 0.00	\$ 2.56	\$ 2.56
067-1350-098-0000	SAFETY LIGHTS ONLY	\$ 0.00	\$ 2.56	\$ 2.56
067-1350-099-0000	SAFETY LIGHTS ONLY	\$ 0.00	\$ 2.56	\$ 2.56
067-1350-100-0000	SAFETY LIGHTS ONLY	\$ 0.00	\$ 2.56	\$ 2.56
067-1350-101-0000	SAFETY LIGHTS ONLY	\$ 0.00	\$ 2.56	\$ 2.56
067-1350-102-0000	SAFETY LIGHTS ONLY	\$ 0.00	\$ 2.56	\$ 2.56
067-1350-103-0000	SAFETY LIGHTS ONLY	\$ 0.00	\$ 2.56	\$ 2.56
067-1350-104-0000	SAFETY LIGHTS ONLY	\$ 0.00	\$ 2.56	\$ 2.56
067-1350-105-0000	SAFETY LIGHTS ONLY	\$ 0.00	\$ 2.56	\$ 2.56
067-1350-106-0000	SAFETY LIGHTS ONLY	\$ 0.00	\$ 2.56	\$ 2.56
067-1350-107-0000	SAFETY LIGHTS ONLY	\$ 0.00	\$ 2.56	\$ 2.56
067-1350-108-0000	SAFETY LIGHTS ONLY	\$ 0.00	\$ 2.56	\$ 2.56
067-1350-109-0000	SAFETY LIGHTS ONLY	\$ 0.00	\$ 2.56	\$ 2.56
067-1350-110-0000	SAFETY LIGHTS ONLY	\$ 0.00	\$ 2.56	\$ 2.56
067-1350-111-0000	SAFETY LIGHTS ONLY	\$ 0.00	\$ 2.56	\$ 2.56
067-1350-112-0000	SAFETY LIGHTS ONLY	\$ 0.00	\$ 2.56	\$ 2.56
067-1350-113-0000	SAFETY LIGHTS ONLY	\$ 0.00	\$ 2.56	\$ 2.56
067-1350-114-0000	SAFETY LIGHTS ONLY	\$ 0.00	\$ 2.56	\$ 2.56
067-1350-115-0000	SAFETY LIGHTS ONLY	\$ 0.00	\$ 2.56	\$ 2.56
067-1350-116-0000	SAFETY LIGHTS ONLY	\$ 0.00	\$ 2.56	\$ 2.56
067-1350-117-0000	SAFETY LIGHTS ONLY	\$ 0.00	\$ 2.56	\$ 2.56

ITEM 10.3.

**City of Rancho Cordova
Lighting District No. 2012-1 Exhibit A to the Resolution
Fiscal Year 2026-27 Assessment Roll**

**ATTACHMENT 2
Attachment 2**

APN	District Classification	Street Light Charge	Safety Light Charge	Total Assessment
067-1350-118-0000	SAFETY LIGHTS ONLY	\$ 0.00	\$ 2.56	\$ 2.56
067-1350-119-0000	SAFETY LIGHTS ONLY	\$ 0.00	\$ 2.56	\$ 2.56
067-1350-120-0000	SAFETY LIGHTS ONLY	\$ 0.00	\$ 2.56	\$ 2.56
067-1350-121-0000	SAFETY LIGHTS ONLY	\$ 0.00	\$ 2.56	\$ 2.56
067-1350-122-0000	SAFETY LIGHTS ONLY	\$ 0.00	\$ 2.56	\$ 2.56
067-1350-123-0000	SAFETY LIGHTS ONLY	\$ 0.00	\$ 2.56	\$ 2.56
067-1350-124-0000	SAFETY LIGHTS ONLY	\$ 0.00	\$ 2.56	\$ 2.56
067-1350-125-0000	SAFETY LIGHTS ONLY	\$ 0.00	\$ 2.56	\$ 2.56
067-1350-126-0000	SAFETY LIGHTS ONLY	\$ 0.00	\$ 2.56	\$ 2.56
067-1350-127-0000	SAFETY LIGHTS ONLY	\$ 0.00	\$ 2.56	\$ 2.56
067-1350-128-0000	SAFETY LIGHTS ONLY	\$ 0.00	\$ 2.56	\$ 2.56
067-1350-129-0000	SAFETY LIGHTS ONLY	\$ 0.00	\$ 2.56	\$ 2.56
067-1350-130-0000	SAFETY LIGHTS ONLY	\$ 0.00	\$ 2.56	\$ 2.56
067-1350-131-0000	SAFETY LIGHTS ONLY	\$ 0.00	\$ 2.56	\$ 2.56
067-1350-132-0000	SAFETY LIGHTS ONLY	\$ 0.00	\$ 2.56	\$ 2.56
067-1350-133-0000	SAFETY LIGHTS ONLY	\$ 0.00	\$ 2.56	\$ 2.56
067-1350-134-0000	SAFETY LIGHTS ONLY	\$ 0.00	\$ 2.56	\$ 2.56
067-1350-135-0000	SAFETY LIGHTS ONLY	\$ 0.00	\$ 2.56	\$ 2.56
067-1350-136-0000	SAFETY LIGHTS ONLY	\$ 0.00	\$ 2.56	\$ 2.56
067-1350-137-0000	SAFETY LIGHTS ONLY	\$ 0.00	\$ 2.56	\$ 2.56
067-1350-138-0000	SAFETY LIGHTS ONLY	\$ 0.00	\$ 2.56	\$ 2.56
067-1350-139-0000	SAFETY LIGHTS ONLY	\$ 0.00	\$ 2.56	\$ 2.56
067-1350-140-0000	SAFETY LIGHTS ONLY	\$ 0.00	\$ 2.56	\$ 2.56
067-1350-141-0000	SAFETY LIGHTS ONLY	\$ 0.00	\$ 2.56	\$ 2.56
067-1350-142-0000	SAFETY LIGHTS ONLY	\$ 0.00	\$ 2.56	\$ 2.56
067-1350-143-0000	SAFETY LIGHTS ONLY	\$ 0.00	\$ 2.56	\$ 2.56
067-1350-144-0000	SAFETY LIGHTS ONLY	\$ 0.00	\$ 2.56	\$ 2.56
067-1350-145-0000	SAFETY LIGHTS ONLY	\$ 0.00	\$ 2.56	\$ 2.56
067-1350-146-0000	SAFETY LIGHTS ONLY	\$ 0.00	\$ 2.56	\$ 2.56
067-1350-147-0000	SAFETY LIGHTS ONLY	\$ 0.00	\$ 2.56	\$ 2.56
067-1350-148-0000	SAFETY LIGHTS ONLY	\$ 0.00	\$ 2.56	\$ 2.56
067-1350-149-0000	SAFETY LIGHTS ONLY	\$ 0.00	\$ 2.56	\$ 2.56
067-1350-150-0000	SAFETY LIGHTS ONLY	\$ 0.00	\$ 2.56	\$ 2.56
067-1350-151-0000	SAFETY LIGHTS ONLY	\$ 0.00	\$ 2.56	\$ 2.56
067-1350-152-0000	SAFETY LIGHTS ONLY	\$ 0.00	\$ 2.56	\$ 2.56
067-1360-001-0000	SAFETY LIGHTS ONLY	\$ 0.00	\$ 2.56	\$ 2.56
067-1360-002-0000	SAFETY LIGHTS ONLY	\$ 0.00	\$ 2.56	\$ 2.56
067-1360-003-0000	SAFETY LIGHTS ONLY	\$ 0.00	\$ 2.56	\$ 2.56
067-1360-004-0000	SAFETY LIGHTS ONLY	\$ 0.00	\$ 2.56	\$ 2.56
067-1360-005-0000	SAFETY LIGHTS ONLY	\$ 0.00	\$ 2.56	\$ 2.56
067-1360-006-0000	SAFETY LIGHTS ONLY	\$ 0.00	\$ 2.56	\$ 2.56
067-1360-007-0000	SAFETY LIGHTS ONLY	\$ 0.00	\$ 2.56	\$ 2.56
067-1360-008-0000	SAFETY LIGHTS ONLY	\$ 0.00	\$ 2.56	\$ 2.56
067-1360-009-0000	SAFETY LIGHTS ONLY	\$ 0.00	\$ 2.56	\$ 2.56
067-1360-010-0000	SAFETY LIGHTS ONLY	\$ 0.00	\$ 2.56	\$ 2.56

ITEM 10.3.

**City of Rancho Cordova
Lighting District No. 2012-1 Exhibit A to the Resolution
Fiscal Year 2026-27 Assessment Roll**

**ATTACHMENT 2
Attachment 2**

APN	District Classification	Street Light Charge	Safety Light Charge	Total Assessment
067-1360-011-0000	SAFETY LIGHTS ONLY	\$ 0.00	\$ 2.56	\$ 2.56
067-1360-012-0000	SAFETY LIGHTS ONLY	\$ 0.00	\$ 2.56	\$ 2.56
067-1360-013-0000	SAFETY LIGHTS ONLY	\$ 0.00	\$ 2.56	\$ 2.56
067-1360-014-0000	SAFETY LIGHTS ONLY	\$ 0.00	\$ 2.56	\$ 2.56
067-1360-015-0000	SAFETY LIGHTS ONLY	\$ 0.00	\$ 2.56	\$ 2.56
067-1360-016-0000	SAFETY LIGHTS ONLY	\$ 0.00	\$ 2.56	\$ 2.56
067-1360-017-0000	SAFETY LIGHTS ONLY	\$ 0.00	\$ 2.56	\$ 2.56
067-1360-018-0000	SAFETY LIGHTS ONLY	\$ 0.00	\$ 2.56	\$ 2.56
067-1360-019-0000	SAFETY LIGHTS ONLY	\$ 0.00	\$ 2.56	\$ 2.56
067-1360-020-0000	SAFETY LIGHTS ONLY	\$ 0.00	\$ 2.56	\$ 2.56
067-1360-021-0000	SAFETY LIGHTS ONLY	\$ 0.00	\$ 2.56	\$ 2.56
067-1360-022-0000	SAFETY LIGHTS ONLY	\$ 0.00	\$ 2.56	\$ 2.56
067-1360-023-0000	SAFETY LIGHTS ONLY	\$ 0.00	\$ 2.56	\$ 2.56
067-1360-024-0000	SAFETY LIGHTS ONLY	\$ 0.00	\$ 2.56	\$ 2.56
067-1360-025-0000	SAFETY LIGHTS ONLY	\$ 0.00	\$ 2.56	\$ 2.56
067-1360-026-0000	SAFETY LIGHTS ONLY	\$ 0.00	\$ 2.56	\$ 2.56
067-1360-027-0000	SAFETY LIGHTS ONLY	\$ 0.00	\$ 2.56	\$ 2.56
067-1360-028-0000	SAFETY LIGHTS ONLY	\$ 0.00	\$ 2.56	\$ 2.56
067-1360-029-0000	SAFETY LIGHTS ONLY	\$ 0.00	\$ 2.56	\$ 2.56
067-1360-030-0000	SAFETY LIGHTS ONLY	\$ 0.00	\$ 2.56	\$ 2.56
067-1360-031-0000	SAFETY LIGHTS ONLY	\$ 0.00	\$ 2.56	\$ 2.56
067-1360-032-0000	SAFETY LIGHTS ONLY	\$ 0.00	\$ 2.56	\$ 2.56
067-1360-033-0000	SAFETY LIGHTS ONLY	\$ 0.00	\$ 2.56	\$ 2.56
067-1360-034-0000	SAFETY LIGHTS ONLY	\$ 0.00	\$ 2.56	\$ 2.56
067-1360-035-0000	SAFETY LIGHTS ONLY	\$ 0.00	\$ 2.56	\$ 2.56
067-1360-036-0000	SAFETY LIGHTS ONLY	\$ 0.00	\$ 2.56	\$ 2.56
067-1360-037-0000	SAFETY LIGHTS ONLY	\$ 0.00	\$ 2.56	\$ 2.56
067-1360-038-0000	SAFETY LIGHTS ONLY	\$ 0.00	\$ 2.56	\$ 2.56
067-1360-039-0000	SAFETY LIGHTS ONLY	\$ 0.00	\$ 2.56	\$ 2.56
067-1360-040-0000	SAFETY LIGHTS ONLY	\$ 0.00	\$ 2.56	\$ 2.56
067-1360-041-0000	SAFETY LIGHTS ONLY	\$ 0.00	\$ 2.56	\$ 2.56
067-1360-042-0000	SAFETY LIGHTS ONLY	\$ 0.00	\$ 2.56	\$ 2.56
067-1360-043-0000	SAFETY LIGHTS ONLY	\$ 0.00	\$ 2.56	\$ 2.56
067-1360-044-0000	SAFETY LIGHTS ONLY	\$ 0.00	\$ 2.56	\$ 2.56
067-1360-045-0000	SAFETY LIGHTS ONLY	\$ 0.00	\$ 2.56	\$ 2.56
067-1360-046-0000	SAFETY LIGHTS ONLY	\$ 0.00	\$ 2.56	\$ 2.56
067-1360-047-0000	SAFETY LIGHTS ONLY	\$ 0.00	\$ 2.56	\$ 2.56
067-1360-048-0000	SAFETY LIGHTS ONLY	\$ 0.00	\$ 2.56	\$ 2.56
067-1360-049-0000	SAFETY LIGHTS ONLY	\$ 0.00	\$ 2.56	\$ 2.56
067-1360-050-0000	SAFETY LIGHTS ONLY	\$ 0.00	\$ 2.56	\$ 2.56
067-1360-051-0000	SAFETY LIGHTS ONLY	\$ 0.00	\$ 2.56	\$ 2.56
067-1360-052-0000	SAFETY LIGHTS ONLY	\$ 0.00	\$ 2.56	\$ 2.56
067-1360-053-0000	SAFETY LIGHTS ONLY	\$ 0.00	\$ 2.56	\$ 2.56
067-1360-054-0000	SAFETY LIGHTS ONLY	\$ 0.00	\$ 2.56	\$ 2.56
067-1360-055-0000	SAFETY LIGHTS ONLY	\$ 0.00	\$ 2.56	\$ 2.56

ITEM 10.3.

**City of Rancho Cordova
Lighting District No. 2012-1 Exhibit A to the Resolution
Fiscal Year 2026-27 Assessment Roll**

**ATTACHMENT 2
Attachment 2**

APN	District Classification	Street Light Charge	Safety Light Charge	Total Assessment
067-1360-056-0000	SAFETY LIGHTS ONLY	\$ 0.00	\$ 2.56	\$ 2.56
067-1360-057-0000	SAFETY LIGHTS ONLY	\$ 0.00	\$ 2.56	\$ 2.56
067-1360-058-0000	SAFETY LIGHTS ONLY	\$ 0.00	\$ 2.56	\$ 2.56
067-1360-059-0000	SAFETY LIGHTS ONLY	\$ 0.00	\$ 2.56	\$ 2.56
067-1360-060-0000	SAFETY LIGHTS ONLY	\$ 0.00	\$ 2.56	\$ 2.56
067-1360-061-0000	SAFETY LIGHTS ONLY	\$ 0.00	\$ 2.56	\$ 2.56
067-1360-062-0000	SAFETY LIGHTS ONLY	\$ 0.00	\$ 2.56	\$ 2.56
067-1360-063-0000	SAFETY LIGHTS ONLY	\$ 0.00	\$ 2.56	\$ 2.56
067-1360-064-0000	SAFETY LIGHTS ONLY	\$ 0.00	\$ 2.56	\$ 2.56
067-1360-065-0000	SAFETY LIGHTS ONLY	\$ 0.00	\$ 2.56	\$ 2.56
067-1360-066-0000	SAFETY LIGHTS ONLY	\$ 0.00	\$ 2.56	\$ 2.56
067-1360-067-0000	SAFETY LIGHTS ONLY	\$ 0.00	\$ 2.56	\$ 2.56
067-1360-068-0000	SAFETY LIGHTS ONLY	\$ 0.00	\$ 2.56	\$ 2.56
067-1360-069-0000	SAFETY LIGHTS ONLY	\$ 0.00	\$ 2.56	\$ 2.56
067-1360-070-0000	SAFETY LIGHTS ONLY	\$ 0.00	\$ 2.56	\$ 2.56
067-1360-071-0000	SAFETY LIGHTS ONLY	\$ 0.00	\$ 2.56	\$ 2.56
067-1360-072-0000	SAFETY LIGHTS ONLY	\$ 0.00	\$ 2.56	\$ 2.56
067-1360-073-0000	SAFETY LIGHTS ONLY	\$ 0.00	\$ 2.56	\$ 2.56
067-1360-074-0000	SAFETY LIGHTS ONLY	\$ 0.00	\$ 2.56	\$ 2.56
067-1360-075-0000	SAFETY LIGHTS ONLY	\$ 0.00	\$ 2.56	\$ 2.56
067-1360-076-0000	SAFETY LIGHTS ONLY	\$ 0.00	\$ 2.56	\$ 2.56
067-1360-077-0000	SAFETY LIGHTS ONLY	\$ 0.00	\$ 2.56	\$ 2.56
067-1360-078-0000	SAFETY LIGHTS ONLY	\$ 0.00	\$ 2.56	\$ 2.56
067-1360-079-0000	SAFETY LIGHTS ONLY	\$ 0.00	\$ 2.56	\$ 2.56
067-1360-080-0000	SAFETY LIGHTS ONLY	\$ 0.00	\$ 2.56	\$ 2.56
067-1360-081-0000	SAFETY LIGHTS ONLY	\$ 0.00	\$ 2.56	\$ 2.56
067-1360-082-0000	SAFETY LIGHTS ONLY	\$ 0.00	\$ 2.56	\$ 2.56
067-1360-083-0000	SAFETY LIGHTS ONLY	\$ 0.00	\$ 2.56	\$ 2.56
067-1360-084-0000	SAFETY LIGHTS ONLY	\$ 0.00	\$ 2.56	\$ 2.56
067-1360-085-0000	SAFETY LIGHTS ONLY	\$ 0.00	\$ 2.56	\$ 2.56
067-1360-086-0000	SAFETY LIGHTS ONLY	\$ 0.00	\$ 2.56	\$ 2.56
067-1360-087-0000	SAFETY LIGHTS ONLY	\$ 0.00	\$ 2.56	\$ 2.56
067-1360-088-0000	SAFETY LIGHTS ONLY	\$ 0.00	\$ 2.56	\$ 2.56
067-1360-089-0000	SAFETY LIGHTS ONLY	\$ 0.00	\$ 2.56	\$ 2.56
067-1360-090-0000	SAFETY LIGHTS ONLY	\$ 0.00	\$ 2.56	\$ 2.56
067-1360-091-0000	SAFETY LIGHTS ONLY	\$ 0.00	\$ 2.56	\$ 2.56
067-1360-092-0000	SAFETY LIGHTS ONLY	\$ 0.00	\$ 2.56	\$ 2.56
067-1360-093-0000	SAFETY LIGHTS ONLY	\$ 0.00	\$ 2.56	\$ 2.56
067-1360-094-0000	SAFETY LIGHTS ONLY	\$ 0.00	\$ 2.56	\$ 2.56
067-1360-095-0000	SAFETY LIGHTS ONLY	\$ 0.00	\$ 2.56	\$ 2.56
067-1360-096-0000	SAFETY LIGHTS ONLY	\$ 0.00	\$ 2.56	\$ 2.56
067-1360-097-0000	SAFETY LIGHTS ONLY	\$ 0.00	\$ 2.56	\$ 2.56
067-1360-098-0000	SAFETY LIGHTS ONLY	\$ 0.00	\$ 2.56	\$ 2.56
067-1360-099-0000	SAFETY LIGHTS ONLY	\$ 0.00	\$ 2.56	\$ 2.56
067-1360-100-0000	SAFETY LIGHTS ONLY	\$ 0.00	\$ 2.56	\$ 2.56

ITEM 10.3.

ATTACHMENT 2
Attachment 2

City of Rancho Cordova
Lighting District No. 2012-1 Exhibit A to the Resolution
Fiscal Year 2026-27 Assessment Roll

APN	District Classification	Street Light Charge	Safety Light Charge	Total Assessment
067-1360-101-0000	SAFETY LIGHTS ONLY	\$ 0.00	\$ 2.56	\$ 2.56
067-1360-102-0000	SAFETY LIGHTS ONLY	\$ 0.00	\$ 2.56	\$ 2.56
067-1360-103-0000	SAFETY LIGHTS ONLY	\$ 0.00	\$ 2.56	\$ 2.56
067-1360-104-0000	SAFETY LIGHTS ONLY	\$ 0.00	\$ 2.56	\$ 2.56
067-1360-105-0000	SAFETY LIGHTS ONLY	\$ 0.00	\$ 2.56	\$ 2.56
067-1360-106-0000	SAFETY LIGHTS ONLY	\$ 0.00	\$ 2.56	\$ 2.56
067-1360-107-0000	SAFETY LIGHTS ONLY	\$ 0.00	\$ 2.56	\$ 2.56
067-1360-108-0000	SAFETY LIGHTS ONLY	\$ 0.00	\$ 2.56	\$ 2.56
067-1360-109-0000	SAFETY LIGHTS ONLY	\$ 0.00	\$ 2.56	\$ 2.56
067-1360-110-0000	SAFETY LIGHTS ONLY	\$ 0.00	\$ 2.56	\$ 2.56
067-1360-111-0000	SAFETY LIGHTS ONLY	\$ 0.00	\$ 2.56	\$ 2.56
067-1360-112-0000	SAFETY LIGHTS ONLY	\$ 0.00	\$ 2.56	\$ 2.56
067-1360-113-0000	SAFETY LIGHTS ONLY	\$ 0.00	\$ 2.56	\$ 2.56
067-1360-114-0000	SAFETY LIGHTS ONLY	\$ 0.00	\$ 2.56	\$ 2.56
067-1360-115-0000	SAFETY LIGHTS ONLY	\$ 0.00	\$ 2.56	\$ 2.56
067-1360-116-0000	SAFETY LIGHTS ONLY	\$ 0.00	\$ 2.56	\$ 2.56
067-1360-117-0000	SAFETY LIGHTS ONLY	\$ 0.00	\$ 2.56	\$ 2.56
067-1360-118-0000	SAFETY LIGHTS ONLY	\$ 0.00	\$ 2.56	\$ 2.56
067-1360-119-0000	SAFETY LIGHTS ONLY	\$ 0.00	\$ 2.56	\$ 2.56
067-1360-120-0000	SAFETY LIGHTS ONLY	\$ 0.00	\$ 2.56	\$ 2.56
067-1360-121-0000	SAFETY LIGHTS ONLY	\$ 0.00	\$ 2.56	\$ 2.56
067-1360-122-0000	SAFETY LIGHTS ONLY	\$ 0.00	\$ 2.56	\$ 2.56
067-1360-123-0000	SAFETY LIGHTS ONLY	\$ 0.00	\$ 2.56	\$ 2.56
067-1360-124-0000	SAFETY LIGHTS ONLY	\$ 0.00	\$ 2.56	\$ 2.56
067-1360-125-0000	SAFETY LIGHTS ONLY	\$ 0.00	\$ 2.56	\$ 2.56
067-1360-126-0000	SAFETY LIGHTS ONLY	\$ 0.00	\$ 2.56	\$ 2.56
067-1360-127-0000	SAFETY LIGHTS ONLY	\$ 0.00	\$ 2.56	\$ 2.56
067-1360-128-0000	SAFETY LIGHTS ONLY	\$ 0.00	\$ 2.56	\$ 2.56
067-1360-129-0000	SAFETY LIGHTS ONLY	\$ 0.00	\$ 2.56	\$ 2.56
067-1360-130-0000	SAFETY LIGHTS ONLY	\$ 0.00	\$ 2.56	\$ 2.56
067-1360-131-0000	SAFETY LIGHTS ONLY	\$ 0.00	\$ 2.56	\$ 2.56
067-1360-132-0000	SAFETY LIGHTS ONLY	\$ 0.00	\$ 2.56	\$ 2.56
067-1360-133-0000	SAFETY LIGHTS ONLY	\$ 0.00	\$ 2.56	\$ 2.56
067-1360-134-0000	SAFETY LIGHTS ONLY	\$ 0.00	\$ 2.56	\$ 2.56
067-1360-135-0000	SAFETY LIGHTS ONLY	\$ 0.00	\$ 2.56	\$ 2.56
067-1360-136-0000	SAFETY LIGHTS ONLY	\$ 0.00	\$ 2.56	\$ 2.56
067-1360-137-0000	SAFETY LIGHTS ONLY	\$ 0.00	\$ 2.56	\$ 2.56
067-1360-138-0000	SAFETY LIGHTS ONLY	\$ 0.00	\$ 2.56	\$ 2.56
067-1360-139-0000	SAFETY LIGHTS ONLY	\$ 0.00	\$ 2.56	\$ 2.56
067-1360-140-0000	SAFETY LIGHTS ONLY	\$ 0.00	\$ 2.56	\$ 2.56
067-1360-141-0000	SAFETY LIGHTS ONLY	\$ 0.00	\$ 2.56	\$ 2.56
067-1360-142-0000	SAFETY LIGHTS ONLY	\$ 0.00	\$ 2.56	\$ 2.56
067-1360-143-0000	SAFETY LIGHTS ONLY	\$ 0.00	\$ 2.56	\$ 2.56
067-1360-144-0000	SAFETY LIGHTS ONLY	\$ 0.00	\$ 2.56	\$ 2.56
067-1360-145-0000	SAFETY LIGHTS ONLY	\$ 0.00	\$ 2.56	\$ 2.56

ITEM 10.3.

**City of Rancho Cordova
Lighting District No. 2012-1 Exhibit A to the Resolution
Fiscal Year 2026-27 Assessment Roll**

**ATTACHMENT 2
Attachment 2**

APN	District Classification	Street Light Charge	Safety Light Charge	Total Assessment
067-1360-146-0000	SAFETY LIGHTS ONLY	\$ 0.00	\$ 2.56	\$ 2.56
067-1360-147-0000	SAFETY LIGHTS ONLY	\$ 0.00	\$ 2.56	\$ 2.56
067-1360-148-0000	SAFETY LIGHTS ONLY	\$ 0.00	\$ 2.56	\$ 2.56
067-1360-149-0000	SAFETY LIGHTS ONLY	\$ 0.00	\$ 2.56	\$ 2.56
067-1360-150-0000	SAFETY LIGHTS ONLY	\$ 0.00	\$ 2.56	\$ 2.56
067-1360-151-0000	SAFETY LIGHTS ONLY	\$ 0.00	\$ 2.56	\$ 2.56
067-1360-152-0000	SAFETY LIGHTS ONLY	\$ 0.00	\$ 2.56	\$ 2.56
067-1360-153-0000	SAFETY LIGHTS ONLY	\$ 0.00	\$ 2.56	\$ 2.56
067-1360-154-0000	SAFETY LIGHTS ONLY	\$ 0.00	\$ 2.56	\$ 2.56
067-1360-155-0000	SAFETY LIGHTS ONLY	\$ 0.00	\$ 2.56	\$ 2.56
067-1360-156-0000	SAFETY LIGHTS ONLY	\$ 0.00	\$ 2.56	\$ 2.56
067-1360-157-0000	SAFETY LIGHTS ONLY	\$ 0.00	\$ 2.56	\$ 2.56
067-1360-158-0000	SAFETY LIGHTS ONLY	\$ 0.00	\$ 2.56	\$ 2.56
067-1360-159-0000	SAFETY LIGHTS ONLY	\$ 0.00	\$ 2.56	\$ 2.56
067-1360-160-0000	SAFETY LIGHTS ONLY	\$ 0.00	\$ 2.56	\$ 2.56
067-1360-161-0000	SAFETY LIGHTS ONLY	\$ 0.00	\$ 2.56	\$ 2.56
067-1360-162-0000	SAFETY LIGHTS ONLY	\$ 0.00	\$ 2.56	\$ 2.56
067-1360-163-0000	SAFETY LIGHTS ONLY	\$ 0.00	\$ 2.56	\$ 2.56
067-1360-164-0000	SAFETY LIGHTS ONLY	\$ 0.00	\$ 2.56	\$ 2.56
067-1360-165-0000	SAFETY LIGHTS ONLY	\$ 0.00	\$ 2.56	\$ 2.56
067-1360-167-0000	SAFETY LIGHTS ONLY	\$ 0.00	\$ 2.56	\$ 2.56
067-1360-168-0000	SAFETY LIGHTS ONLY	\$ 0.00	\$ 2.56	\$ 2.56
067-1360-169-0000	SAFETY LIGHTS ONLY	\$ 0.00	\$ 2.56	\$ 2.56
067-1360-170-0000	SAFETY LIGHTS ONLY	\$ 0.00	\$ 2.56	\$ 2.56
067-1360-171-0000	SAFETY LIGHTS ONLY	\$ 0.00	\$ 2.56	\$ 2.56
067-1360-172-0000	SAFETY LIGHTS ONLY	\$ 0.00	\$ 2.56	\$ 2.56
067-1360-173-0000	SAFETY LIGHTS ONLY	\$ 0.00	\$ 2.56	\$ 2.56
067-1360-174-0000	SAFETY LIGHTS ONLY	\$ 0.00	\$ 2.56	\$ 2.56
067-1360-175-0000	SAFETY LIGHTS ONLY	\$ 0.00	\$ 2.56	\$ 2.56
067-1360-176-0000	SAFETY LIGHTS ONLY	\$ 0.00	\$ 2.56	\$ 2.56
067-1360-177-0000	SAFETY LIGHTS ONLY	\$ 0.00	\$ 2.56	\$ 2.56
067-1360-178-0000	SAFETY LIGHTS ONLY	\$ 0.00	\$ 2.56	\$ 2.56
067-1360-179-0000	SAFETY LIGHTS ONLY	\$ 0.00	\$ 2.56	\$ 2.56
067-1360-180-0000	SAFETY LIGHTS ONLY	\$ 0.00	\$ 2.56	\$ 2.56
067-1360-181-0000	SAFETY LIGHTS ONLY	\$ 0.00	\$ 2.56	\$ 2.56
067-1360-182-0000	SAFETY LIGHTS ONLY	\$ 0.00	\$ 2.56	\$ 2.56
067-1360-183-0000	SAFETY LIGHTS ONLY	\$ 0.00	\$ 2.56	\$ 2.56
067-1360-184-0000	SAFETY LIGHTS ONLY	\$ 0.00	\$ 2.56	\$ 2.56
067-1360-185-0000	SAFETY LIGHTS ONLY	\$ 0.00	\$ 2.56	\$ 2.56
067-1360-186-0000	SAFETY LIGHTS ONLY	\$ 0.00	\$ 2.56	\$ 2.56
067-1360-187-0000	SAFETY LIGHTS ONLY	\$ 0.00	\$ 2.56	\$ 2.56
067-1360-188-0000	SAFETY LIGHTS ONLY	\$ 0.00	\$ 2.56	\$ 2.56
067-1360-189-0000	SAFETY LIGHTS ONLY	\$ 0.00	\$ 2.56	\$ 2.56
067-1360-190-0000	SAFETY LIGHTS ONLY	\$ 0.00	\$ 2.56	\$ 2.56
067-1360-191-0000	SAFETY LIGHTS ONLY	\$ 0.00	\$ 2.56	\$ 2.56

ITEM 10.3.

**City of Rancho Cordova
Lighting District No. 2012-1 Exhibit A to the Resolution
Fiscal Year 2026-27 Assessment Roll**

**ATTACHMENT 2
Attachment 2**

APN	District Classification	Street Light Charge	Safety Light Charge	Total Assessment
067-1360-192-0000	SAFETY LIGHTS ONLY	\$ 0.00	\$ 2.56	\$ 2.56
067-1360-193-0000	SAFETY LIGHTS ONLY	\$ 0.00	\$ 2.56	\$ 2.56
067-1360-194-0000	SAFETY LIGHTS ONLY	\$ 0.00	\$ 2.56	\$ 2.56
067-1360-195-0000	SAFETY LIGHTS ONLY	\$ 0.00	\$ 2.56	\$ 2.56
067-1360-196-0000	SAFETY LIGHTS ONLY	\$ 0.00	\$ 2.56	\$ 2.56
067-1360-197-0000	SAFETY LIGHTS ONLY	\$ 0.00	\$ 2.56	\$ 2.56
067-1360-198-0000	SAFETY LIGHTS ONLY	\$ 0.00	\$ 2.56	\$ 2.56
067-1360-199-0000	SAFETY LIGHTS ONLY	\$ 0.00	\$ 2.56	\$ 2.56
067-1360-200-0000	SAFETY LIGHTS ONLY	\$ 0.00	\$ 2.56	\$ 2.56
067-1360-201-0000	SAFETY LIGHTS ONLY	\$ 0.00	\$ 2.56	\$ 2.56
067-1360-202-0000	SAFETY LIGHTS ONLY	\$ 0.00	\$ 2.56	\$ 2.56
067-1360-203-0000	SAFETY LIGHTS ONLY	\$ 0.00	\$ 2.56	\$ 2.56
067-1360-204-0000	SAFETY LIGHTS ONLY	\$ 0.00	\$ 2.56	\$ 2.56
067-1360-205-0000	SAFETY LIGHTS ONLY	\$ 0.00	\$ 2.56	\$ 2.56
067-1360-206-0000	SAFETY LIGHTS ONLY	\$ 0.00	\$ 2.56	\$ 2.56
067-1360-207-0000	SAFETY LIGHTS ONLY	\$ 0.00	\$ 2.56	\$ 2.56
067-1360-208-0000	SAFETY LIGHTS ONLY	\$ 0.00	\$ 2.56	\$ 2.56
067-1360-209-0000	SAFETY LIGHTS ONLY	\$ 0.00	\$ 2.56	\$ 2.56
067-1360-210-0000	SAFETY LIGHTS ONLY	\$ 0.00	\$ 2.56	\$ 2.56
067-1360-211-0000	SAFETY LIGHTS ONLY	\$ 0.00	\$ 2.56	\$ 2.56
067-1370-001-0000	SAFETY LIGHTS ONLY	\$ 0.00	\$ 2.56	\$ 2.56
067-1370-002-0000	SAFETY LIGHTS ONLY	\$ 0.00	\$ 2.56	\$ 2.56
067-1370-003-0000	SAFETY LIGHTS ONLY	\$ 0.00	\$ 2.56	\$ 2.56
067-1370-004-0000	SAFETY LIGHTS ONLY	\$ 0.00	\$ 2.56	\$ 2.56
067-1370-005-0000	SAFETY LIGHTS ONLY	\$ 0.00	\$ 2.56	\$ 2.56
067-1370-006-0000	SAFETY LIGHTS ONLY	\$ 0.00	\$ 2.56	\$ 2.56
067-1370-007-0000	SAFETY LIGHTS ONLY	\$ 0.00	\$ 2.56	\$ 2.56
067-1370-008-0000	SAFETY LIGHTS ONLY	\$ 0.00	\$ 2.56	\$ 2.56
067-1370-009-0000	SAFETY LIGHTS ONLY	\$ 0.00	\$ 2.56	\$ 2.56
067-1370-010-0000	SAFETY LIGHTS ONLY	\$ 0.00	\$ 2.56	\$ 2.56
067-1370-011-0000	SAFETY LIGHTS ONLY	\$ 0.00	\$ 2.56	\$ 2.56
067-1370-012-0000	SAFETY LIGHTS ONLY	\$ 0.00	\$ 2.56	\$ 2.56
067-1370-013-0000	SAFETY LIGHTS ONLY	\$ 0.00	\$ 2.56	\$ 2.56
067-1370-014-0000	SAFETY LIGHTS ONLY	\$ 0.00	\$ 2.56	\$ 2.56
067-1370-015-0000	SAFETY LIGHTS ONLY	\$ 0.00	\$ 2.56	\$ 2.56
067-1370-016-0000	SAFETY LIGHTS ONLY	\$ 0.00	\$ 2.56	\$ 2.56
067-1370-017-0000	SAFETY LIGHTS ONLY	\$ 0.00	\$ 2.56	\$ 2.56
067-1370-018-0000	SAFETY LIGHTS ONLY	\$ 0.00	\$ 2.56	\$ 2.56
067-1370-019-0000	SAFETY LIGHTS ONLY	\$ 0.00	\$ 2.56	\$ 2.56
067-1370-020-0000	SAFETY LIGHTS ONLY	\$ 0.00	\$ 2.56	\$ 2.56
067-1370-021-0000	SAFETY LIGHTS ONLY	\$ 0.00	\$ 2.56	\$ 2.56
067-1370-022-0000	SAFETY LIGHTS ONLY	\$ 0.00	\$ 2.56	\$ 2.56
067-1370-023-0000	SAFETY LIGHTS ONLY	\$ 0.00	\$ 2.56	\$ 2.56
067-1370-024-0000	SAFETY LIGHTS ONLY	\$ 0.00	\$ 2.56	\$ 2.56
067-1370-025-0000	SAFETY LIGHTS ONLY	\$ 0.00	\$ 2.56	\$ 2.56

ITEM 10.3.

**City of Rancho Cordova
Lighting District No. 2012-1 Exhibit A to the Resolution
Fiscal Year 2026-27 Assessment Roll**

**ATTACHMENT 2
Attachment 2**

APN	District Classification	Street Light Charge	Safety Light Charge	Total Assessment
067-1370-026-0000	SAFETY LIGHTS ONLY	\$ 0.00	\$ 2.56	\$ 2.56
067-1370-027-0000	SAFETY LIGHTS ONLY	\$ 0.00	\$ 2.56	\$ 2.56
067-1370-028-0000	SAFETY LIGHTS ONLY	\$ 0.00	\$ 2.56	\$ 2.56
067-1370-029-0000	SAFETY LIGHTS ONLY	\$ 0.00	\$ 2.56	\$ 2.56
067-1370-030-0000	SAFETY LIGHTS ONLY	\$ 0.00	\$ 2.56	\$ 2.56
067-1370-031-0000	SAFETY LIGHTS ONLY	\$ 0.00	\$ 2.56	\$ 2.56
067-1370-032-0000	SAFETY LIGHTS ONLY	\$ 0.00	\$ 2.56	\$ 2.56
067-1370-033-0000	SAFETY LIGHTS ONLY	\$ 0.00	\$ 2.56	\$ 2.56
067-1370-034-0000	SAFETY LIGHTS ONLY	\$ 0.00	\$ 2.56	\$ 2.56
067-1370-035-0000	SAFETY LIGHTS ONLY	\$ 0.00	\$ 2.56	\$ 2.56
067-1370-036-0000	SAFETY LIGHTS ONLY	\$ 0.00	\$ 2.56	\$ 2.56
067-1370-037-0000	SAFETY LIGHTS ONLY	\$ 0.00	\$ 2.56	\$ 2.56
067-1370-038-0000	SAFETY LIGHTS ONLY	\$ 0.00	\$ 2.56	\$ 2.56
067-1370-039-0000	SAFETY LIGHTS ONLY	\$ 0.00	\$ 2.56	\$ 2.56
067-1370-040-0000	SAFETY LIGHTS ONLY	\$ 0.00	\$ 2.56	\$ 2.56
067-1370-041-0000	SAFETY LIGHTS ONLY	\$ 0.00	\$ 2.56	\$ 2.56
067-1370-042-0000	SAFETY LIGHTS ONLY	\$ 0.00	\$ 2.56	\$ 2.56
067-1370-043-0000	SAFETY LIGHTS ONLY	\$ 0.00	\$ 2.56	\$ 2.56
067-1370-044-0000	SAFETY LIGHTS ONLY	\$ 0.00	\$ 2.56	\$ 2.56
067-1370-045-0000	SAFETY LIGHTS ONLY	\$ 0.00	\$ 2.56	\$ 2.56
067-1370-046-0000	SAFETY LIGHTS ONLY	\$ 0.00	\$ 2.56	\$ 2.56
067-1370-047-0000	SAFETY LIGHTS ONLY	\$ 0.00	\$ 2.56	\$ 2.56
067-1370-048-0000	SAFETY LIGHTS ONLY	\$ 0.00	\$ 2.56	\$ 2.56
067-1370-049-0000	SAFETY LIGHTS ONLY	\$ 0.00	\$ 2.56	\$ 2.56
067-1370-050-0000	SAFETY LIGHTS ONLY	\$ 0.00	\$ 2.56	\$ 2.56
067-1370-051-0000	SAFETY LIGHTS ONLY	\$ 0.00	\$ 2.56	\$ 2.56
067-1370-052-0000	SAFETY LIGHTS ONLY	\$ 0.00	\$ 2.56	\$ 2.56
067-1370-053-0000	SAFETY LIGHTS ONLY	\$ 0.00	\$ 2.56	\$ 2.56
067-1370-054-0000	SAFETY LIGHTS ONLY	\$ 0.00	\$ 2.56	\$ 2.56
067-1370-055-0000	SAFETY LIGHTS ONLY	\$ 0.00	\$ 2.56	\$ 2.56
067-1370-056-0000	SAFETY LIGHTS ONLY	\$ 0.00	\$ 2.56	\$ 2.56
067-1370-057-0000	SAFETY LIGHTS ONLY	\$ 0.00	\$ 2.56	\$ 2.56
067-1370-058-0000	SAFETY LIGHTS ONLY	\$ 0.00	\$ 2.56	\$ 2.56
067-1370-059-0000	SAFETY LIGHTS ONLY	\$ 0.00	\$ 2.56	\$ 2.56
067-1370-060-0000	SAFETY LIGHTS ONLY	\$ 0.00	\$ 2.56	\$ 2.56
067-1370-061-0000	SAFETY LIGHTS ONLY	\$ 0.00	\$ 2.56	\$ 2.56
067-1370-062-0000	SAFETY LIGHTS ONLY	\$ 0.00	\$ 2.56	\$ 2.56
067-1370-063-0000	SAFETY LIGHTS ONLY	\$ 0.00	\$ 2.56	\$ 2.56
067-1370-064-0000	SAFETY LIGHTS ONLY	\$ 0.00	\$ 2.56	\$ 2.56
067-1370-065-0000	SAFETY LIGHTS ONLY	\$ 0.00	\$ 2.56	\$ 2.56
067-1370-066-0000	SAFETY LIGHTS ONLY	\$ 0.00	\$ 2.56	\$ 2.56
067-1370-067-0000	SAFETY LIGHTS ONLY	\$ 0.00	\$ 2.56	\$ 2.56
067-1370-068-0000	SAFETY LIGHTS ONLY	\$ 0.00	\$ 2.56	\$ 2.56
067-1370-069-0000	SAFETY LIGHTS ONLY	\$ 0.00	\$ 2.56	\$ 2.56
067-1370-070-0000	SAFETY LIGHTS ONLY	\$ 0.00	\$ 2.56	\$ 2.56

ITEM 10.3.

ATTACHMENT 2
Attachment 2

City of Rancho Cordova
Lighting District No. 2012-1 Exhibit A to the Resolution
Fiscal Year 2026-27 Assessment Roll

APN	District Classification	Street Light Charge	Safety Light Charge	Total Assessment
067-1370-071-0000	SAFETY LIGHTS ONLY	\$ 0.00	\$ 2.56	\$ 2.56
067-1370-072-0000	SAFETY LIGHTS ONLY	\$ 0.00	\$ 2.56	\$ 2.56
067-1370-073-0000	SAFETY LIGHTS ONLY	\$ 0.00	\$ 2.56	\$ 2.56
067-1370-074-0000	SAFETY LIGHTS ONLY	\$ 0.00	\$ 2.56	\$ 2.56
067-1370-075-0000	SAFETY LIGHTS ONLY	\$ 0.00	\$ 2.56	\$ 2.56
067-1370-076-0000	SAFETY LIGHTS ONLY	\$ 0.00	\$ 2.56	\$ 2.56
067-1370-077-0000	SAFETY LIGHTS ONLY	\$ 0.00	\$ 2.56	\$ 2.56
067-1370-078-0000	SAFETY LIGHTS ONLY	\$ 0.00	\$ 2.56	\$ 2.56
067-1370-079-0000	SAFETY LIGHTS ONLY	\$ 0.00	\$ 2.56	\$ 2.56
067-1370-080-0000	SAFETY LIGHTS ONLY	\$ 0.00	\$ 2.56	\$ 2.56
067-1370-081-0000	SAFETY LIGHTS ONLY	\$ 0.00	\$ 2.56	\$ 2.56
067-1370-082-0000	SAFETY LIGHTS ONLY	\$ 0.00	\$ 2.56	\$ 2.56
067-1370-083-0000	SAFETY LIGHTS ONLY	\$ 0.00	\$ 2.56	\$ 2.56
067-1370-084-0000	SAFETY LIGHTS ONLY	\$ 0.00	\$ 2.56	\$ 2.56
067-1370-085-0000	SAFETY LIGHTS ONLY	\$ 0.00	\$ 2.56	\$ 2.56
067-1370-086-0000	SAFETY LIGHTS ONLY	\$ 0.00	\$ 2.56	\$ 2.56
067-1370-087-0000	SAFETY LIGHTS ONLY	\$ 0.00	\$ 2.56	\$ 2.56
067-1370-088-0000	SAFETY LIGHTS ONLY	\$ 0.00	\$ 2.56	\$ 2.56
067-1370-089-0000	SAFETY LIGHTS ONLY	\$ 0.00	\$ 2.56	\$ 2.56
067-1370-090-0000	SAFETY LIGHTS ONLY	\$ 0.00	\$ 2.56	\$ 2.56
067-1370-091-0000	SAFETY LIGHTS ONLY	\$ 0.00	\$ 2.56	\$ 2.56
067-1370-092-0000	SAFETY LIGHTS ONLY	\$ 0.00	\$ 2.56	\$ 2.56
067-1370-093-0000	SAFETY LIGHTS ONLY	\$ 0.00	\$ 2.56	\$ 2.56
067-1370-094-0000	SAFETY LIGHTS ONLY	\$ 0.00	\$ 2.56	\$ 2.56
067-1370-095-0000	SAFETY LIGHTS ONLY	\$ 0.00	\$ 2.56	\$ 2.56
067-1370-096-0000	SAFETY LIGHTS ONLY	\$ 0.00	\$ 2.56	\$ 2.56
067-1370-097-0000	SAFETY LIGHTS ONLY	\$ 0.00	\$ 2.56	\$ 2.56
067-1370-098-0000	SAFETY LIGHTS ONLY	\$ 0.00	\$ 2.56	\$ 2.56
067-1370-099-0000	SAFETY LIGHTS ONLY	\$ 0.00	\$ 2.56	\$ 2.56
067-1370-100-0000	SAFETY LIGHTS ONLY	\$ 0.00	\$ 2.56	\$ 2.56
067-1370-101-0000	SAFETY LIGHTS ONLY	\$ 0.00	\$ 2.56	\$ 2.56
067-1370-102-0000	SAFETY LIGHTS ONLY	\$ 0.00	\$ 2.56	\$ 2.56
067-1370-103-0000	SAFETY LIGHTS ONLY	\$ 0.00	\$ 2.56	\$ 2.56
067-1370-104-0000	SAFETY LIGHTS ONLY	\$ 0.00	\$ 2.56	\$ 2.56
067-1370-105-0000	SAFETY LIGHTS ONLY	\$ 0.00	\$ 2.56	\$ 2.56
067-1370-106-0000	SAFETY LIGHTS ONLY	\$ 0.00	\$ 2.56	\$ 2.56
067-1370-107-0000	SAFETY LIGHTS ONLY	\$ 0.00	\$ 2.56	\$ 2.56
067-1370-108-0000	SAFETY LIGHTS ONLY	\$ 0.00	\$ 2.56	\$ 2.56
067-1370-109-0000	SAFETY LIGHTS ONLY	\$ 0.00	\$ 2.56	\$ 2.56
067-1370-110-0000	SAFETY LIGHTS ONLY	\$ 0.00	\$ 2.56	\$ 2.56
067-1370-111-0000	SAFETY LIGHTS ONLY	\$ 0.00	\$ 2.56	\$ 2.56
067-1370-112-0000	SAFETY LIGHTS ONLY	\$ 0.00	\$ 2.56	\$ 2.56
067-1370-113-0000	SAFETY LIGHTS ONLY	\$ 0.00	\$ 2.56	\$ 2.56
067-1370-114-0000	SAFETY LIGHTS ONLY	\$ 0.00	\$ 2.56	\$ 2.56
067-1370-115-0000	SAFETY LIGHTS ONLY	\$ 0.00	\$ 2.56	\$ 2.56

ITEM 10.3.

City of Rancho Cordova
Lighting District No. 2012-1 Exhibit A to the Resolution
Fiscal Year 2026-27 Assessment Roll

ATTACHMENT 2
Attachment 2

APN	District Classification	Street Light Charge	Safety Light Charge	Total Assessment
067-1370-116-0000	SAFETY LIGHTS ONLY	\$ 0.00	\$ 2.56	\$ 2.56
067-1370-117-0000	SAFETY LIGHTS ONLY	\$ 0.00	\$ 2.56	\$ 2.56
067-1370-118-0000	SAFETY LIGHTS ONLY	\$ 0.00	\$ 2.56	\$ 2.56
067-1370-119-0000	SAFETY LIGHTS ONLY	\$ 0.00	\$ 2.56	\$ 2.56
067-1370-120-0000	SAFETY LIGHTS ONLY	\$ 0.00	\$ 2.56	\$ 2.56
067-1370-121-0000	SAFETY LIGHTS ONLY	\$ 0.00	\$ 2.56	\$ 2.56
067-1370-122-0000	SAFETY LIGHTS ONLY	\$ 0.00	\$ 2.56	\$ 2.56
067-1370-123-0000	SAFETY LIGHTS ONLY	\$ 0.00	\$ 2.56	\$ 2.56
067-1370-124-0000	SAFETY LIGHTS ONLY	\$ 0.00	\$ 2.56	\$ 2.56
067-1370-125-0000	SAFETY LIGHTS ONLY	\$ 0.00	\$ 2.56	\$ 2.56
067-1370-126-0000	SAFETY LIGHTS ONLY	\$ 0.00	\$ 2.56	\$ 2.56
067-1370-127-0000	SAFETY LIGHTS ONLY	\$ 0.00	\$ 2.56	\$ 2.56
067-1370-128-0000	SAFETY LIGHTS ONLY	\$ 0.00	\$ 2.56	\$ 2.56
067-1370-129-0000	SAFETY LIGHTS ONLY	\$ 0.00	\$ 2.56	\$ 2.56
067-1370-130-0000	SAFETY LIGHTS ONLY	\$ 0.00	\$ 2.56	\$ 2.56
067-1370-131-0000	SAFETY LIGHTS ONLY	\$ 0.00	\$ 2.56	\$ 2.56
067-1370-132-0000	SAFETY LIGHTS ONLY	\$ 0.00	\$ 2.56	\$ 2.56
067-1370-133-0000	SAFETY LIGHTS ONLY	\$ 0.00	\$ 2.56	\$ 2.56
067-1370-134-0000	SAFETY LIGHTS ONLY	\$ 0.00	\$ 2.56	\$ 2.56
067-1370-135-0000	SAFETY LIGHTS ONLY	\$ 0.00	\$ 2.56	\$ 2.56
067-1370-136-0000	SAFETY LIGHTS ONLY	\$ 0.00	\$ 2.56	\$ 2.56
067-1370-137-0000	SAFETY LIGHTS ONLY	\$ 0.00	\$ 2.56	\$ 2.56
067-1370-138-0000	SAFETY LIGHTS ONLY	\$ 0.00	\$ 2.56	\$ 2.56
067-1370-139-0000	SAFETY LIGHTS ONLY	\$ 0.00	\$ 2.56	\$ 2.56
067-1370-140-0000	SAFETY LIGHTS ONLY	\$ 0.00	\$ 2.56	\$ 2.56
067-1370-141-0000	SAFETY LIGHTS ONLY	\$ 0.00	\$ 2.56	\$ 2.56
067-1370-142-0000	SAFETY LIGHTS ONLY	\$ 0.00	\$ 2.56	\$ 2.56
067-1370-143-0000	SAFETY LIGHTS ONLY	\$ 0.00	\$ 2.56	\$ 2.56
067-1370-144-0000	SAFETY LIGHTS ONLY	\$ 0.00	\$ 2.56	\$ 2.56
067-1370-145-0000	SAFETY LIGHTS ONLY	\$ 0.00	\$ 2.56	\$ 2.56
067-1370-146-0000	SAFETY LIGHTS ONLY	\$ 0.00	\$ 2.56	\$ 2.56
067-1370-147-0000	SAFETY LIGHTS ONLY	\$ 0.00	\$ 2.56	\$ 2.56
067-1370-148-0000	SAFETY LIGHTS ONLY	\$ 0.00	\$ 2.56	\$ 2.56
067-1370-149-0000	SAFETY LIGHTS ONLY	\$ 0.00	\$ 2.56	\$ 2.56
067-1370-150-0000	SAFETY LIGHTS ONLY	\$ 0.00	\$ 2.56	\$ 2.56
067-1370-151-0000	SAFETY LIGHTS ONLY	\$ 0.00	\$ 2.56	\$ 2.56
067-1370-152-0000	SAFETY LIGHTS ONLY	\$ 0.00	\$ 2.56	\$ 2.56
067-1370-153-0000	SAFETY LIGHTS ONLY	\$ 0.00	\$ 2.56	\$ 2.56
067-1370-154-0000	SAFETY LIGHTS ONLY	\$ 0.00	\$ 2.56	\$ 2.56
067-1370-155-0000	SAFETY LIGHTS ONLY	\$ 0.00	\$ 2.56	\$ 2.56
067-1370-156-0000	SAFETY LIGHTS ONLY	\$ 0.00	\$ 2.56	\$ 2.56
067-1370-157-0000	SAFETY LIGHTS ONLY	\$ 0.00	\$ 2.56	\$ 2.56
067-1370-158-0000	SAFETY LIGHTS ONLY	\$ 0.00	\$ 2.56	\$ 2.56
067-1370-159-0000	SAFETY LIGHTS ONLY	\$ 0.00	\$ 2.56	\$ 2.56
067-1370-160-0000	SAFETY LIGHTS ONLY	\$ 0.00	\$ 2.56	\$ 2.56

ITEM 10.3.

**City of Rancho Cordova
Lighting District No. 2012-1 Exhibit A to the Resolution
Fiscal Year 2026-27 Assessment Roll**

**ATTACHMENT 2
Attachment 2**

APN	District Classification	Street Light Charge	Safety Light Charge	Total Assessment
067-1370-161-0000	SAFETY LIGHTS ONLY	\$ 0.00	\$ 2.56	\$ 2.56
067-1370-162-0000	SAFETY LIGHTS ONLY	\$ 0.00	\$ 2.56	\$ 2.56
067-1370-163-0000	SAFETY LIGHTS ONLY	\$ 0.00	\$ 2.56	\$ 2.56
067-1370-164-0000	SAFETY LIGHTS ONLY	\$ 0.00	\$ 2.56	\$ 2.56
067-1370-165-0000	SAFETY LIGHTS ONLY	\$ 0.00	\$ 2.56	\$ 2.56
067-1370-166-0000	SAFETY LIGHTS ONLY	\$ 0.00	\$ 2.56	\$ 2.56
067-2370-001-0000	SAFETY LIGHTS ONLY	\$ 0.00	\$ 2.56	\$ 2.56
067-2370-002-0000	SAFETY LIGHTS ONLY	\$ 0.00	\$ 2.56	\$ 2.56
067-2370-005-0000	SAFETY LIGHTS ONLY	\$ 0.00	\$ 2.56	\$ 2.56
067-2370-016-0000	SAFETY LIGHTS ONLY	\$ 0.00	\$ 2.56	\$ 2.56
067-2370-017-0000	SAFETY LIGHTS ONLY	\$ 0.00	\$ 2.56	\$ 2.56
067-2370-018-0000	SAFETY LIGHTS ONLY	\$ 0.00	\$ 2.56	\$ 2.56
067-2370-019-0000	SAFETY LIGHTS ONLY	\$ 0.00	\$ 2.56	\$ 2.56
067-2370-020-0000	SAFETY LIGHTS ONLY	\$ 0.00	\$ 2.56	\$ 2.56
067-2370-021-0000	SAFETY LIGHTS ONLY	\$ 0.00	\$ 2.56	\$ 2.56
067-2370-022-0000	SAFETY LIGHTS ONLY	\$ 0.00	\$ 2.56	\$ 2.56
067-2370-023-0000	SAFETY LIGHTS ONLY	\$ 0.00	\$ 2.56	\$ 2.56
067-2380-001-0000	SAFETY LIGHTS ONLY	\$ 0.00	\$ 2.56	\$ 2.56
067-2380-002-0000	SAFETY LIGHTS ONLY	\$ 0.00	\$ 2.56	\$ 2.56
067-2380-003-0000	SAFETY LIGHTS ONLY	\$ 0.00	\$ 2.56	\$ 2.56
067-2380-004-0000	SAFETY LIGHTS ONLY	\$ 0.00	\$ 2.56	\$ 2.56
067-2380-005-0000	SAFETY LIGHTS ONLY	\$ 0.00	\$ 2.56	\$ 2.56
067-2380-006-0000	SAFETY LIGHTS ONLY	\$ 0.00	\$ 2.56	\$ 2.56
067-2380-007-0000	SAFETY LIGHTS ONLY	\$ 0.00	\$ 2.56	\$ 2.56
067-2380-008-0000	SAFETY LIGHTS ONLY	\$ 0.00	\$ 2.56	\$ 2.56
067-2380-009-0000	SAFETY LIGHTS ONLY	\$ 0.00	\$ 2.56	\$ 2.56
067-2380-010-0000	SAFETY LIGHTS ONLY	\$ 0.00	\$ 2.56	\$ 2.56
067-2380-011-0000	SAFETY LIGHTS ONLY	\$ 0.00	\$ 2.56	\$ 2.56
067-2380-012-0000	SAFETY LIGHTS ONLY	\$ 0.00	\$ 2.56	\$ 2.56
067-2380-013-0000	SAFETY LIGHTS ONLY	\$ 0.00	\$ 2.56	\$ 2.56
067-2380-014-0000	SAFETY LIGHTS ONLY	\$ 0.00	\$ 2.56	\$ 2.56
067-2380-015-0000	SAFETY LIGHTS ONLY	\$ 0.00	\$ 2.56	\$ 2.56
067-2380-016-0000	SAFETY LIGHTS ONLY	\$ 0.00	\$ 2.56	\$ 2.56
067-2380-017-0000	SAFETY LIGHTS ONLY	\$ 0.00	\$ 2.56	\$ 2.56
067-2380-018-0000	SAFETY LIGHTS ONLY	\$ 0.00	\$ 2.56	\$ 2.56
067-2380-019-0000	SAFETY LIGHTS ONLY	\$ 0.00	\$ 2.56	\$ 2.56
067-2380-020-0000	SAFETY LIGHTS ONLY	\$ 0.00	\$ 2.56	\$ 2.56
067-2380-021-0000	SAFETY LIGHTS ONLY	\$ 0.00	\$ 2.56	\$ 2.56
067-2380-022-0000	SAFETY LIGHTS ONLY	\$ 0.00	\$ 2.56	\$ 2.56
067-2380-023-0000	SAFETY LIGHTS ONLY	\$ 0.00	\$ 2.56	\$ 2.56
067-2380-024-0000	SAFETY LIGHTS ONLY	\$ 0.00	\$ 2.56	\$ 2.56
067-2380-025-0000	SAFETY LIGHTS ONLY	\$ 0.00	\$ 2.56	\$ 2.56
067-2380-026-0000	SAFETY LIGHTS ONLY	\$ 0.00	\$ 2.56	\$ 2.56
067-2380-027-0000	SAFETY LIGHTS ONLY	\$ 0.00	\$ 2.56	\$ 2.56
067-2380-028-0000	SAFETY LIGHTS ONLY	\$ 0.00	\$ 2.56	\$ 2.56

ITEM 10.3.

**City of Rancho Cordova
Lighting District No. 2012-1 Exhibit A to the Resolution
Fiscal Year 2026-27 Assessment Roll**

ATTACHMENT 2
Attachment 2

APN	District Classification	Street Light Charge	Safety Light Charge	Total Assessment
067-2380-029-0000	SAFETY LIGHTS ONLY	\$ 0.00	\$ 2.56	\$ 2.56
067-2380-030-0000	SAFETY LIGHTS ONLY	\$ 0.00	\$ 2.56	\$ 2.56
067-2380-031-0000	SAFETY LIGHTS ONLY	\$ 0.00	\$ 2.56	\$ 2.56
067-2380-032-0000	SAFETY LIGHTS ONLY	\$ 0.00	\$ 2.56	\$ 2.56
067-2380-033-0000	SAFETY LIGHTS ONLY	\$ 0.00	\$ 2.56	\$ 2.56
067-2380-034-0000	SAFETY LIGHTS ONLY	\$ 0.00	\$ 2.56	\$ 2.56
067-2380-035-0000	SAFETY LIGHTS ONLY	\$ 0.00	\$ 2.56	\$ 2.56
067-2380-036-0000	SAFETY LIGHTS ONLY	\$ 0.00	\$ 2.56	\$ 2.56
067-2380-037-0000	SAFETY LIGHTS ONLY	\$ 0.00	\$ 2.56	\$ 2.56
067-2380-038-0000	SAFETY LIGHTS ONLY	\$ 0.00	\$ 2.56	\$ 2.56
067-2380-039-0000	SAFETY LIGHTS ONLY	\$ 0.00	\$ 2.56	\$ 2.56
067-2380-040-0000	SAFETY LIGHTS ONLY	\$ 0.00	\$ 2.56	\$ 2.56
067-2380-041-0000	SAFETY LIGHTS ONLY	\$ 0.00	\$ 2.56	\$ 2.56
067-2380-042-0000	SAFETY LIGHTS ONLY	\$ 0.00	\$ 2.56	\$ 2.56
067-2380-043-0000	SAFETY LIGHTS ONLY	\$ 0.00	\$ 2.56	\$ 2.56
067-2380-044-0000	SAFETY LIGHTS ONLY	\$ 0.00	\$ 2.56	\$ 2.56
067-2380-045-0000	SAFETY LIGHTS ONLY	\$ 0.00	\$ 2.56	\$ 2.56
067-2380-046-0000	SAFETY LIGHTS ONLY	\$ 0.00	\$ 2.56	\$ 2.56
067-2380-047-0000	SAFETY LIGHTS ONLY	\$ 0.00	\$ 2.56	\$ 2.56
067-2380-048-0000	SAFETY LIGHTS ONLY	\$ 0.00	\$ 2.56	\$ 2.56
067-2380-049-0000	SAFETY LIGHTS ONLY	\$ 0.00	\$ 2.56	\$ 2.56
067-2380-050-0000	SAFETY LIGHTS ONLY	\$ 0.00	\$ 2.56	\$ 2.56
067-2380-051-0000	SAFETY LIGHTS ONLY	\$ 0.00	\$ 2.56	\$ 2.56
067-2380-052-0000	SAFETY LIGHTS ONLY	\$ 0.00	\$ 2.56	\$ 2.56
067-2380-053-0000	SAFETY LIGHTS ONLY	\$ 0.00	\$ 2.56	\$ 2.56
067-2380-054-0000	SAFETY LIGHTS ONLY	\$ 0.00	\$ 2.56	\$ 2.56
067-2380-055-0000	SAFETY LIGHTS ONLY	\$ 0.00	\$ 2.56	\$ 2.56
067-2380-056-0000	SAFETY LIGHTS ONLY	\$ 0.00	\$ 2.56	\$ 2.56
067-2380-057-0000	SAFETY LIGHTS ONLY	\$ 0.00	\$ 2.56	\$ 2.56
067-2380-058-0000	SAFETY LIGHTS ONLY	\$ 0.00	\$ 2.56	\$ 2.56
067-2380-059-0000	SAFETY LIGHTS ONLY	\$ 0.00	\$ 2.56	\$ 2.56
067-2380-060-0000	SAFETY LIGHTS ONLY	\$ 0.00	\$ 2.56	\$ 2.56
067-2380-061-0000	SAFETY LIGHTS ONLY	\$ 0.00	\$ 2.56	\$ 2.56
067-2380-062-0000	SAFETY LIGHTS ONLY	\$ 0.00	\$ 2.56	\$ 2.56
067-2380-063-0000	SAFETY LIGHTS ONLY	\$ 0.00	\$ 2.56	\$ 2.56
067-2380-064-0000	SAFETY LIGHTS ONLY	\$ 0.00	\$ 2.56	\$ 2.56
067-2380-065-0000	SAFETY LIGHTS ONLY	\$ 0.00	\$ 2.56	\$ 2.56
067-2380-066-0000	SAFETY LIGHTS ONLY	\$ 0.00	\$ 2.56	\$ 2.56
067-2380-067-0000	SAFETY LIGHTS ONLY	\$ 0.00	\$ 2.56	\$ 2.56
067-2380-068-0000	SAFETY LIGHTS ONLY	\$ 0.00	\$ 2.56	\$ 2.56
067-2380-069-0000	SAFETY LIGHTS ONLY	\$ 0.00	\$ 2.56	\$ 2.56
067-2380-070-0000	SAFETY LIGHTS ONLY	\$ 0.00	\$ 2.56	\$ 2.56
067-2380-071-0000	SAFETY LIGHTS ONLY	\$ 0.00	\$ 2.56	\$ 2.56
067-2380-072-0000	SAFETY LIGHTS ONLY	\$ 0.00	\$ 2.56	\$ 2.56
067-2380-073-0000	SAFETY LIGHTS ONLY	\$ 0.00	\$ 2.56	\$ 2.56

ITEM 10.3.

**City of Rancho Cordova
Lighting District No. 2012-1 Exhibit A to the Resolution
Fiscal Year 2026-27 Assessment Roll**

ATTACHMENT 2
Attachment 2

APN	District Classification	Street Light Charge	Safety Light Charge	Total Assessment
067-2380-074-0000	SAFETY LIGHTS ONLY	\$ 0.00	\$ 2.56	\$ 2.56
067-2380-075-0000	SAFETY LIGHTS ONLY	\$ 0.00	\$ 2.56	\$ 2.56
067-2380-076-0000	SAFETY LIGHTS ONLY	\$ 0.00	\$ 2.56	\$ 2.56
067-2380-077-0000	SAFETY LIGHTS ONLY	\$ 0.00	\$ 2.56	\$ 2.56
067-2380-078-0000	SAFETY LIGHTS ONLY	\$ 0.00	\$ 2.56	\$ 2.56
067-2380-079-0000	SAFETY LIGHTS ONLY	\$ 0.00	\$ 2.56	\$ 2.56
067-2380-080-0000	SAFETY LIGHTS ONLY	\$ 0.00	\$ 2.56	\$ 2.56
067-2380-081-0000	SAFETY LIGHTS ONLY	\$ 0.00	\$ 2.56	\$ 2.56
067-2390-001-0000	SAFETY LIGHTS ONLY	\$ 0.00	\$ 2.56	\$ 2.56
067-2390-002-0000	SAFETY LIGHTS ONLY	\$ 0.00	\$ 2.56	\$ 2.56
067-2390-003-0000	SAFETY LIGHTS ONLY	\$ 0.00	\$ 2.56	\$ 2.56
067-2390-004-0000	SAFETY LIGHTS ONLY	\$ 0.00	\$ 2.56	\$ 2.56
067-2390-005-0000	SAFETY LIGHTS ONLY	\$ 0.00	\$ 2.56	\$ 2.56
067-2390-006-0000	SAFETY LIGHTS ONLY	\$ 0.00	\$ 2.56	\$ 2.56
067-2390-007-0000	SAFETY LIGHTS ONLY	\$ 0.00	\$ 2.56	\$ 2.56
067-2390-008-0000	SAFETY LIGHTS ONLY	\$ 0.00	\$ 2.56	\$ 2.56
067-2390-009-0000	SAFETY LIGHTS ONLY	\$ 0.00	\$ 2.56	\$ 2.56
067-2390-010-0000	SAFETY LIGHTS ONLY	\$ 0.00	\$ 2.56	\$ 2.56
067-2390-011-0000	SAFETY LIGHTS ONLY	\$ 0.00	\$ 2.56	\$ 2.56
067-2390-012-0000	SAFETY LIGHTS ONLY	\$ 0.00	\$ 2.56	\$ 2.56
067-2390-013-0000	SAFETY LIGHTS ONLY	\$ 0.00	\$ 2.56	\$ 2.56
067-2390-014-0000	SAFETY LIGHTS ONLY	\$ 0.00	\$ 2.56	\$ 2.56
067-2390-015-0000	SAFETY LIGHTS ONLY	\$ 0.00	\$ 2.56	\$ 2.56
067-2390-016-0000	SAFETY LIGHTS ONLY	\$ 0.00	\$ 2.56	\$ 2.56
067-2390-017-0000	SAFETY LIGHTS ONLY	\$ 0.00	\$ 2.56	\$ 2.56
067-2390-018-0000	SAFETY LIGHTS ONLY	\$ 0.00	\$ 2.56	\$ 2.56
067-2390-019-0000	SAFETY LIGHTS ONLY	\$ 0.00	\$ 2.56	\$ 2.56
067-2390-020-0000	SAFETY LIGHTS ONLY	\$ 0.00	\$ 2.56	\$ 2.56
067-2390-021-0000	SAFETY LIGHTS ONLY	\$ 0.00	\$ 2.56	\$ 2.56
067-2390-022-0000	SAFETY LIGHTS ONLY	\$ 0.00	\$ 2.56	\$ 2.56
067-2390-023-0000	SAFETY LIGHTS ONLY	\$ 0.00	\$ 2.56	\$ 2.56
067-2390-024-0000	SAFETY LIGHTS ONLY	\$ 0.00	\$ 2.56	\$ 2.56
067-2390-025-0000	SAFETY LIGHTS ONLY	\$ 0.00	\$ 2.56	\$ 2.56
067-2390-026-0000	SAFETY LIGHTS ONLY	\$ 0.00	\$ 2.56	\$ 2.56
067-2390-027-0000	SAFETY LIGHTS ONLY	\$ 0.00	\$ 2.56	\$ 2.56
067-2390-028-0000	SAFETY LIGHTS ONLY	\$ 0.00	\$ 2.56	\$ 2.56
067-2390-029-0000	SAFETY LIGHTS ONLY	\$ 0.00	\$ 2.56	\$ 2.56
067-2390-030-0000	SAFETY LIGHTS ONLY	\$ 0.00	\$ 2.56	\$ 2.56
067-2390-031-0000	SAFETY LIGHTS ONLY	\$ 0.00	\$ 2.56	\$ 2.56
067-2390-032-0000	SAFETY LIGHTS ONLY	\$ 0.00	\$ 2.56	\$ 2.56
067-2390-033-0000	SAFETY LIGHTS ONLY	\$ 0.00	\$ 2.56	\$ 2.56
067-2390-034-0000	SAFETY LIGHTS ONLY	\$ 0.00	\$ 2.56	\$ 2.56
067-2390-035-0000	SAFETY LIGHTS ONLY	\$ 0.00	\$ 2.56	\$ 2.56
067-2390-036-0000	SAFETY LIGHTS ONLY	\$ 0.00	\$ 2.56	\$ 2.56
067-2390-037-0000	SAFETY LIGHTS ONLY	\$ 0.00	\$ 2.56	\$ 2.56

ITEM 10.3.

**City of Rancho Cordova
Lighting District No. 2012-1 Exhibit A to the Resolution
Fiscal Year 2026-27 Assessment Roll**

**ATTACHMENT 2
Attachment 2**

APN	District Classification	Street Light Charge	Safety Light Charge	Total Assessment
067-2390-038-0000	SAFETY LIGHTS ONLY	\$ 0.00	\$ 2.56	\$ 2.56
067-2390-039-0000	SAFETY LIGHTS ONLY	\$ 0.00	\$ 2.56	\$ 2.56
067-2390-040-0000	SAFETY LIGHTS ONLY	\$ 0.00	\$ 2.56	\$ 2.56
067-2390-041-0000	SAFETY LIGHTS ONLY	\$ 0.00	\$ 2.56	\$ 2.56
067-2390-042-0000	SAFETY LIGHTS ONLY	\$ 0.00	\$ 2.56	\$ 2.56
067-2390-043-0000	SAFETY LIGHTS ONLY	\$ 0.00	\$ 2.56	\$ 2.56
067-2390-044-0000	SAFETY LIGHTS ONLY	\$ 0.00	\$ 2.56	\$ 2.56
067-2390-045-0000	SAFETY LIGHTS ONLY	\$ 0.00	\$ 2.56	\$ 2.56
067-2390-046-0000	SAFETY LIGHTS ONLY	\$ 0.00	\$ 2.56	\$ 2.56
067-2390-047-0000	SAFETY LIGHTS ONLY	\$ 0.00	\$ 2.56	\$ 2.56
067-2390-048-0000	SAFETY LIGHTS ONLY	\$ 0.00	\$ 2.56	\$ 2.56
067-2390-049-0000	SAFETY LIGHTS ONLY	\$ 0.00	\$ 2.56	\$ 2.56
067-2390-050-0000	SAFETY LIGHTS ONLY	\$ 0.00	\$ 2.56	\$ 2.56
067-2390-051-0000	SAFETY LIGHTS ONLY	\$ 0.00	\$ 2.56	\$ 2.56
067-2390-052-0000	SAFETY LIGHTS ONLY	\$ 0.00	\$ 2.56	\$ 2.56
067-2390-053-0000	SAFETY LIGHTS ONLY	\$ 0.00	\$ 2.56	\$ 2.56
067-2390-054-0000	SAFETY LIGHTS ONLY	\$ 0.00	\$ 2.56	\$ 2.56
067-2390-055-0000	SAFETY LIGHTS ONLY	\$ 0.00	\$ 2.56	\$ 2.56
067-2390-056-0000	SAFETY LIGHTS ONLY	\$ 0.00	\$ 2.56	\$ 2.56
067-2390-057-0000	SAFETY LIGHTS ONLY	\$ 0.00	\$ 2.56	\$ 2.56
067-2390-058-0000	SAFETY LIGHTS ONLY	\$ 0.00	\$ 2.56	\$ 2.56
067-2390-059-0000	SAFETY LIGHTS ONLY	\$ 0.00	\$ 2.56	\$ 2.56
067-2390-060-0000	SAFETY LIGHTS ONLY	\$ 0.00	\$ 2.56	\$ 2.56
067-2390-061-0000	SAFETY LIGHTS ONLY	\$ 0.00	\$ 2.56	\$ 2.56
067-2390-062-0000	SAFETY LIGHTS ONLY	\$ 0.00	\$ 2.56	\$ 2.56
067-2390-063-0000	SAFETY LIGHTS ONLY	\$ 0.00	\$ 2.56	\$ 2.56
067-2390-064-0000	SAFETY LIGHTS ONLY	\$ 0.00	\$ 2.56	\$ 2.56
067-2390-065-0000	SAFETY LIGHTS ONLY	\$ 0.00	\$ 2.56	\$ 2.56
067-2390-066-0000	SAFETY LIGHTS ONLY	\$ 0.00	\$ 2.56	\$ 2.56
067-2390-067-0000	SAFETY LIGHTS ONLY	\$ 0.00	\$ 2.56	\$ 2.56
067-2390-068-0000	SAFETY LIGHTS ONLY	\$ 0.00	\$ 2.56	\$ 2.56
067-2390-069-0000	SAFETY LIGHTS ONLY	\$ 0.00	\$ 2.56	\$ 2.56
067-2390-070-0000	SAFETY LIGHTS ONLY	\$ 0.00	\$ 2.56	\$ 2.56
067-2390-071-0000	SAFETY LIGHTS ONLY	\$ 0.00	\$ 2.56	\$ 2.56
067-2390-072-0000	SAFETY LIGHTS ONLY	\$ 0.00	\$ 2.56	\$ 2.56
067-2390-073-0000	SAFETY LIGHTS ONLY	\$ 0.00	\$ 2.56	\$ 2.56
067-2390-074-0000	SAFETY LIGHTS ONLY	\$ 0.00	\$ 2.56	\$ 2.56
067-2390-075-0000	SAFETY LIGHTS ONLY	\$ 0.00	\$ 2.56	\$ 2.56
067-2390-076-0000	SAFETY LIGHTS ONLY	\$ 0.00	\$ 2.56	\$ 2.56
067-2390-077-0000	SAFETY LIGHTS ONLY	\$ 0.00	\$ 2.56	\$ 2.56
067-2390-078-0000	SAFETY LIGHTS ONLY	\$ 0.00	\$ 2.56	\$ 2.56
067-2390-079-0000	SAFETY LIGHTS ONLY	\$ 0.00	\$ 2.56	\$ 2.56
067-2390-080-0000	SAFETY LIGHTS ONLY	\$ 0.00	\$ 2.56	\$ 2.56
067-2390-081-0000	SAFETY LIGHTS ONLY	\$ 0.00	\$ 2.56	\$ 2.56
067-2390-082-0000	SAFETY LIGHTS ONLY	\$ 0.00	\$ 2.56	\$ 2.56

ITEM 10.3.

**City of Rancho Cordova
Lighting District No. 2012-1 Exhibit A to the Resolution
Fiscal Year 2026-27 Assessment Roll**

ATTACHMENT 2
Attachment 2

APN	District Classification	Street Light Charge	Safety Light Charge	Total Assessment
067-2390-083-0000	SAFETY LIGHTS ONLY	\$ 0.00	\$ 2.56	\$ 2.56
067-2390-084-0000	SAFETY LIGHTS ONLY	\$ 0.00	\$ 2.56	\$ 2.56
067-2390-085-0000	SAFETY LIGHTS ONLY	\$ 0.00	\$ 2.56	\$ 2.56
067-2390-086-0000	SAFETY LIGHTS ONLY	\$ 0.00	\$ 2.56	\$ 2.56
067-2390-087-0000	SAFETY LIGHTS ONLY	\$ 0.00	\$ 2.56	\$ 2.56
067-2390-088-0000	SAFETY LIGHTS ONLY	\$ 0.00	\$ 2.56	\$ 2.56
067-2390-089-0000	SAFETY LIGHTS ONLY	\$ 0.00	\$ 2.56	\$ 2.56
067-2390-090-0000	SAFETY LIGHTS ONLY	\$ 0.00	\$ 2.56	\$ 2.56
067-2390-091-0000	SAFETY LIGHTS ONLY	\$ 0.00	\$ 2.56	\$ 2.56
067-2390-092-0000	SAFETY LIGHTS ONLY	\$ 0.00	\$ 2.56	\$ 2.56
067-2390-093-0000	SAFETY LIGHTS ONLY	\$ 0.00	\$ 2.56	\$ 2.56
067-2390-094-0000	SAFETY LIGHTS ONLY	\$ 0.00	\$ 2.56	\$ 2.56
067-2390-095-0000	SAFETY LIGHTS ONLY	\$ 0.00	\$ 2.56	\$ 2.56
067-2390-096-0000	SAFETY LIGHTS ONLY	\$ 0.00	\$ 2.56	\$ 2.56
067-2390-097-0000	SAFETY LIGHTS ONLY	\$ 0.00	\$ 2.56	\$ 2.56
067-2390-098-0000	SAFETY LIGHTS ONLY	\$ 0.00	\$ 2.56	\$ 2.56
067-2390-099-0000	SAFETY LIGHTS ONLY	\$ 0.00	\$ 2.56	\$ 2.56
067-2390-100-0000	SAFETY LIGHTS ONLY	\$ 0.00	\$ 2.56	\$ 2.56
067-2390-101-0000	SAFETY LIGHTS ONLY	\$ 0.00	\$ 2.56	\$ 2.56
067-2390-102-0000	SAFETY LIGHTS ONLY	\$ 0.00	\$ 2.56	\$ 2.56
067-2390-103-0000	SAFETY LIGHTS ONLY	\$ 0.00	\$ 2.56	\$ 2.56
067-2390-104-0000	SAFETY LIGHTS ONLY	\$ 0.00	\$ 2.56	\$ 2.56
067-2390-105-0000	SAFETY LIGHTS ONLY	\$ 0.00	\$ 2.56	\$ 2.56
067-2390-106-0000	SAFETY LIGHTS ONLY	\$ 0.00	\$ 2.56	\$ 2.56
067-2390-107-0000	SAFETY LIGHTS ONLY	\$ 0.00	\$ 2.56	\$ 2.56
067-2390-108-0000	SAFETY LIGHTS ONLY	\$ 0.00	\$ 2.56	\$ 2.56
067-2390-109-0000	SAFETY LIGHTS ONLY	\$ 0.00	\$ 2.56	\$ 2.56
067-2390-110-0000	SAFETY LIGHTS ONLY	\$ 0.00	\$ 2.56	\$ 2.56
067-2390-111-0000	SAFETY LIGHTS ONLY	\$ 0.00	\$ 2.56	\$ 2.56
067-2390-112-0000	SAFETY LIGHTS ONLY	\$ 0.00	\$ 2.56	\$ 2.56
067-2390-113-0000	SAFETY LIGHTS ONLY	\$ 0.00	\$ 2.56	\$ 2.56
067-2390-114-0000	SAFETY LIGHTS ONLY	\$ 0.00	\$ 2.56	\$ 2.56
067-2390-115-0000	SAFETY LIGHTS ONLY	\$ 0.00	\$ 2.56	\$ 2.56
067-2390-116-0000	SAFETY LIGHTS ONLY	\$ 0.00	\$ 2.56	\$ 2.56
067-2390-117-0000	SAFETY LIGHTS ONLY	\$ 0.00	\$ 2.56	\$ 2.56
067-2390-118-0000	SAFETY LIGHTS ONLY	\$ 0.00	\$ 2.56	\$ 2.56
067-2390-119-0000	SAFETY LIGHTS ONLY	\$ 0.00	\$ 2.56	\$ 2.56
067-2390-120-0000	SAFETY LIGHTS ONLY	\$ 0.00	\$ 2.56	\$ 2.56
067-2390-121-0000	SAFETY LIGHTS ONLY	\$ 0.00	\$ 2.56	\$ 2.56
067-2390-122-0000	SAFETY LIGHTS ONLY	\$ 0.00	\$ 2.56	\$ 2.56
067-2390-123-0000	SAFETY LIGHTS ONLY	\$ 0.00	\$ 2.56	\$ 2.56
067-2390-124-0000	SAFETY LIGHTS ONLY	\$ 0.00	\$ 2.56	\$ 2.56
067-2390-125-0000	SAFETY LIGHTS ONLY	\$ 0.00	\$ 2.56	\$ 2.56
067-2400-001-0000	SAFETY LIGHTS ONLY	\$ 0.00	\$ 2.56	\$ 2.56
067-2400-002-0000	SAFETY LIGHTS ONLY	\$ 0.00	\$ 2.56	\$ 2.56

ITEM 10.3.

**City of Rancho Cordova
Lighting District No. 2012-1 Exhibit A to the Resolution
Fiscal Year 2026-27 Assessment Roll**

**ATTACHMENT 2
Attachment 2**

APN	District Classification	Street Light Charge	Safety Light Charge	Total Assessment
067-2400-003-0000	SAFETY LIGHTS ONLY	\$ 0.00	\$ 2.56	\$ 2.56
067-2400-004-0000	SAFETY LIGHTS ONLY	\$ 0.00	\$ 2.56	\$ 2.56
067-2400-005-0000	SAFETY LIGHTS ONLY	\$ 0.00	\$ 2.56	\$ 2.56
067-2400-006-0000	SAFETY LIGHTS ONLY	\$ 0.00	\$ 2.56	\$ 2.56
067-2400-007-0000	SAFETY LIGHTS ONLY	\$ 0.00	\$ 2.56	\$ 2.56
067-2400-008-0000	SAFETY LIGHTS ONLY	\$ 0.00	\$ 2.56	\$ 2.56
067-2400-009-0000	SAFETY LIGHTS ONLY	\$ 0.00	\$ 2.56	\$ 2.56
067-2400-010-0000	SAFETY LIGHTS ONLY	\$ 0.00	\$ 2.56	\$ 2.56
067-2400-011-0000	SAFETY LIGHTS ONLY	\$ 0.00	\$ 2.56	\$ 2.56
067-2400-012-0000	SAFETY LIGHTS ONLY	\$ 0.00	\$ 2.56	\$ 2.56
067-2400-013-0000	SAFETY LIGHTS ONLY	\$ 0.00	\$ 2.56	\$ 2.56
067-2400-014-0000	SAFETY LIGHTS ONLY	\$ 0.00	\$ 2.56	\$ 2.56
067-2400-015-0000	SAFETY LIGHTS ONLY	\$ 0.00	\$ 2.56	\$ 2.56
067-2400-016-0000	SAFETY LIGHTS ONLY	\$ 0.00	\$ 2.56	\$ 2.56
067-2400-017-0000	SAFETY LIGHTS ONLY	\$ 0.00	\$ 2.56	\$ 2.56
067-2400-018-0000	SAFETY LIGHTS ONLY	\$ 0.00	\$ 2.56	\$ 2.56
067-2400-019-0000	SAFETY LIGHTS ONLY	\$ 0.00	\$ 2.56	\$ 2.56
067-2400-020-0000	SAFETY LIGHTS ONLY	\$ 0.00	\$ 2.56	\$ 2.56
067-2400-021-0000	SAFETY LIGHTS ONLY	\$ 0.00	\$ 2.56	\$ 2.56
067-2400-022-0000	SAFETY LIGHTS ONLY	\$ 0.00	\$ 2.56	\$ 2.56
067-2400-023-0000	SAFETY LIGHTS ONLY	\$ 0.00	\$ 2.56	\$ 2.56
067-2400-024-0000	SAFETY LIGHTS ONLY	\$ 0.00	\$ 2.56	\$ 2.56
067-2400-025-0000	SAFETY LIGHTS ONLY	\$ 0.00	\$ 2.56	\$ 2.56
067-2400-026-0000	SAFETY LIGHTS ONLY	\$ 0.00	\$ 2.56	\$ 2.56
067-2400-027-0000	SAFETY LIGHTS ONLY	\$ 0.00	\$ 2.56	\$ 2.56
067-2400-028-0000	SAFETY LIGHTS ONLY	\$ 0.00	\$ 2.56	\$ 2.56
067-2400-029-0000	SAFETY LIGHTS ONLY	\$ 0.00	\$ 2.56	\$ 2.56
067-2400-030-0000	SAFETY LIGHTS ONLY	\$ 0.00	\$ 2.56	\$ 2.56
067-2400-031-0000	SAFETY LIGHTS ONLY	\$ 0.00	\$ 2.56	\$ 2.56
067-2400-032-0000	SAFETY LIGHTS ONLY	\$ 0.00	\$ 2.56	\$ 2.56
067-2400-033-0000	SAFETY LIGHTS ONLY	\$ 0.00	\$ 2.56	\$ 2.56
067-2400-034-0000	SAFETY LIGHTS ONLY	\$ 0.00	\$ 2.56	\$ 2.56
067-2400-035-0000	SAFETY LIGHTS ONLY	\$ 0.00	\$ 2.56	\$ 2.56
067-2400-036-0000	SAFETY LIGHTS ONLY	\$ 0.00	\$ 2.56	\$ 2.56
067-2400-037-0000	SAFETY LIGHTS ONLY	\$ 0.00	\$ 2.56	\$ 2.56
067-2400-038-0000	SAFETY LIGHTS ONLY	\$ 0.00	\$ 2.56	\$ 2.56
067-2400-039-0000	SAFETY LIGHTS ONLY	\$ 0.00	\$ 2.56	\$ 2.56
067-2400-040-0000	SAFETY LIGHTS ONLY	\$ 0.00	\$ 2.56	\$ 2.56
067-2400-041-0000	SAFETY LIGHTS ONLY	\$ 0.00	\$ 2.56	\$ 2.56
067-2400-042-0000	SAFETY LIGHTS ONLY	\$ 0.00	\$ 2.56	\$ 2.56
067-2400-043-0000	SAFETY LIGHTS ONLY	\$ 0.00	\$ 2.56	\$ 2.56
067-2400-044-0000	SAFETY LIGHTS ONLY	\$ 0.00	\$ 2.56	\$ 2.56
067-2400-045-0000	SAFETY LIGHTS ONLY	\$ 0.00	\$ 2.56	\$ 2.56
067-2400-046-0000	SAFETY LIGHTS ONLY	\$ 0.00	\$ 2.56	\$ 2.56
067-2400-047-0000	SAFETY LIGHTS ONLY	\$ 0.00	\$ 2.56	\$ 2.56

ITEM 10.3.

**City of Rancho Cordova
Lighting District No. 2012-1 Exhibit A to the Resolution
Fiscal Year 2026-27 Assessment Roll**

**ATTACHMENT 2
Attachment 2**

APN	District Classification	Street Light Charge	Safety Light Charge	Total Assessment
067-2400-048-0000	SAFETY LIGHTS ONLY	\$ 0.00	\$ 2.56	\$ 2.56
067-2400-049-0000	SAFETY LIGHTS ONLY	\$ 0.00	\$ 2.56	\$ 2.56
067-2400-050-0000	SAFETY LIGHTS ONLY	\$ 0.00	\$ 2.56	\$ 2.56
067-2400-051-0000	SAFETY LIGHTS ONLY	\$ 0.00	\$ 2.56	\$ 2.56
067-2400-052-0000	SAFETY LIGHTS ONLY	\$ 0.00	\$ 2.56	\$ 2.56
067-2400-053-0000	SAFETY LIGHTS ONLY	\$ 0.00	\$ 2.56	\$ 2.56
067-2400-054-0000	SAFETY LIGHTS ONLY	\$ 0.00	\$ 2.56	\$ 2.56
067-2400-055-0000	SAFETY LIGHTS ONLY	\$ 0.00	\$ 2.56	\$ 2.56
067-2400-056-0000	SAFETY LIGHTS ONLY	\$ 0.00	\$ 2.56	\$ 2.56
067-2400-057-0000	SAFETY LIGHTS ONLY	\$ 0.00	\$ 2.56	\$ 2.56
067-2400-058-0000	SAFETY LIGHTS ONLY	\$ 0.00	\$ 2.56	\$ 2.56
067-2400-059-0000	SAFETY LIGHTS ONLY	\$ 0.00	\$ 2.56	\$ 2.56
067-2400-060-0000	SAFETY LIGHTS ONLY	\$ 0.00	\$ 2.56	\$ 2.56
067-2400-061-0000	SAFETY LIGHTS ONLY	\$ 0.00	\$ 2.56	\$ 2.56
067-2400-062-0000	SAFETY LIGHTS ONLY	\$ 0.00	\$ 2.56	\$ 2.56
067-2400-063-0000	SAFETY LIGHTS ONLY	\$ 0.00	\$ 2.56	\$ 2.56
067-2400-064-0000	SAFETY LIGHTS ONLY	\$ 0.00	\$ 2.56	\$ 2.56
067-2400-065-0000	SAFETY LIGHTS ONLY	\$ 0.00	\$ 2.56	\$ 2.56
067-2400-066-0000	SAFETY LIGHTS ONLY	\$ 0.00	\$ 2.56	\$ 2.56
067-2400-067-0000	SAFETY LIGHTS ONLY	\$ 0.00	\$ 2.56	\$ 2.56
067-2400-068-0000	SAFETY LIGHTS ONLY	\$ 0.00	\$ 2.56	\$ 2.56
067-2420-001-0000	SAFETY LIGHTS ONLY	\$ 0.00	\$ 2.56	\$ 2.56
067-2420-003-0000	SAFETY LIGHTS ONLY	\$ 0.00	\$ 2.56	\$ 2.56
067-2420-004-0000	SAFETY LIGHTS ONLY	\$ 0.00	\$ 2.56	\$ 2.56
067-2420-022-0000	SAFETY LIGHTS ONLY	\$ 0.00	\$ 2.56	\$ 2.56
067-2420-023-0000	SAFETY LIGHTS ONLY	\$ 0.00	\$ 2.56	\$ 2.56
067-2420-024-0000	SAFETY LIGHTS ONLY	\$ 0.00	\$ 2.56	\$ 2.56
067-2420-027-0000	SAFETY LIGHTS ONLY	\$ 0.00	\$ 2.56	\$ 2.56
067-2420-028-0000	SAFETY LIGHTS ONLY	\$ 0.00	\$ 2.56	\$ 2.56
067-2430-001-0000	SAFETY LIGHTS ONLY	\$ 0.00	\$ 2.56	\$ 2.56
067-2430-002-0000	SAFETY LIGHTS ONLY	\$ 0.00	\$ 2.56	\$ 2.56
067-2430-003-0000	SAFETY LIGHTS ONLY	\$ 0.00	\$ 2.56	\$ 2.56
067-2430-004-0000	SAFETY LIGHTS ONLY	\$ 0.00	\$ 2.56	\$ 2.56
067-2430-005-0000	SAFETY LIGHTS ONLY	\$ 0.00	\$ 2.56	\$ 2.56
067-2430-006-0000	SAFETY LIGHTS ONLY	\$ 0.00	\$ 2.56	\$ 2.56
067-2430-007-0000	SAFETY LIGHTS ONLY	\$ 0.00	\$ 2.56	\$ 2.56
067-2430-008-0000	SAFETY LIGHTS ONLY	\$ 0.00	\$ 2.56	\$ 2.56
067-2430-009-0000	SAFETY LIGHTS ONLY	\$ 0.00	\$ 2.56	\$ 2.56
067-2430-010-0000	SAFETY LIGHTS ONLY	\$ 0.00	\$ 2.56	\$ 2.56
067-2430-011-0000	SAFETY LIGHTS ONLY	\$ 0.00	\$ 2.56	\$ 2.56
067-2430-012-0000	SAFETY LIGHTS ONLY	\$ 0.00	\$ 2.56	\$ 2.56
067-2430-013-0000	SAFETY LIGHTS ONLY	\$ 0.00	\$ 2.56	\$ 2.56
067-2430-014-0000	SAFETY LIGHTS ONLY	\$ 0.00	\$ 2.56	\$ 2.56
067-2430-015-0000	SAFETY LIGHTS ONLY	\$ 0.00	\$ 2.56	\$ 2.56
067-2430-016-0000	SAFETY LIGHTS ONLY	\$ 0.00	\$ 2.56	\$ 2.56

ITEM 10.3.

**City of Rancho Cordova
Lighting District No. 2012-1 Exhibit A to the Resolution
Fiscal Year 2026-27 Assessment Roll**

**ATTACHMENT 2
Attachment 2**

APN	District Classification	Street Light Charge	Safety Light Charge	Total Assessment
067-2430-017-0000	SAFETY LIGHTS ONLY	\$ 0.00	\$ 2.56	\$ 2.56
067-2430-018-0000	SAFETY LIGHTS ONLY	\$ 0.00	\$ 2.56	\$ 2.56
067-2430-019-0000	SAFETY LIGHTS ONLY	\$ 0.00	\$ 2.56	\$ 2.56
067-2430-020-0000	SAFETY LIGHTS ONLY	\$ 0.00	\$ 2.56	\$ 2.56
067-2430-021-0000	SAFETY LIGHTS ONLY	\$ 0.00	\$ 2.56	\$ 2.56
067-2430-022-0000	SAFETY LIGHTS ONLY	\$ 0.00	\$ 2.56	\$ 2.56
067-2430-023-0000	SAFETY LIGHTS ONLY	\$ 0.00	\$ 2.56	\$ 2.56
067-2430-024-0000	SAFETY LIGHTS ONLY	\$ 0.00	\$ 2.56	\$ 2.56
067-2430-025-0000	SAFETY LIGHTS ONLY	\$ 0.00	\$ 2.56	\$ 2.56
067-2430-026-0000	SAFETY LIGHTS ONLY	\$ 0.00	\$ 2.56	\$ 2.56
067-2430-027-0000	SAFETY LIGHTS ONLY	\$ 0.00	\$ 2.56	\$ 2.56
067-2430-028-0000	SAFETY LIGHTS ONLY	\$ 0.00	\$ 2.56	\$ 2.56
067-2430-029-0000	SAFETY LIGHTS ONLY	\$ 0.00	\$ 2.56	\$ 2.56
067-2430-030-0000	SAFETY LIGHTS ONLY	\$ 0.00	\$ 2.56	\$ 2.56
067-2430-031-0000	SAFETY LIGHTS ONLY	\$ 0.00	\$ 2.56	\$ 2.56
067-2430-032-0000	SAFETY LIGHTS ONLY	\$ 0.00	\$ 2.56	\$ 2.56
067-2430-033-0000	SAFETY LIGHTS ONLY	\$ 0.00	\$ 2.56	\$ 2.56
067-2430-034-0000	SAFETY LIGHTS ONLY	\$ 0.00	\$ 2.56	\$ 2.56
067-2430-035-0000	SAFETY LIGHTS ONLY	\$ 0.00	\$ 2.56	\$ 2.56
067-2430-036-0000	SAFETY LIGHTS ONLY	\$ 0.00	\$ 2.56	\$ 2.56
067-2430-037-0000	SAFETY LIGHTS ONLY	\$ 0.00	\$ 2.56	\$ 2.56
067-2430-038-0000	SAFETY LIGHTS ONLY	\$ 0.00	\$ 2.56	\$ 2.56
067-2430-039-0000	SAFETY LIGHTS ONLY	\$ 0.00	\$ 2.56	\$ 2.56
067-2430-040-0000	SAFETY LIGHTS ONLY	\$ 0.00	\$ 2.56	\$ 2.56
067-2430-041-0000	SAFETY LIGHTS ONLY	\$ 0.00	\$ 2.56	\$ 2.56
067-2430-042-0000	SAFETY LIGHTS ONLY	\$ 0.00	\$ 2.56	\$ 2.56
067-2430-043-0000	SAFETY LIGHTS ONLY	\$ 0.00	\$ 2.56	\$ 2.56
067-2430-044-0000	SAFETY LIGHTS ONLY	\$ 0.00	\$ 2.56	\$ 2.56
067-2430-045-0000	SAFETY LIGHTS ONLY	\$ 0.00	\$ 2.56	\$ 2.56
067-2430-046-0000	SAFETY LIGHTS ONLY	\$ 0.00	\$ 2.56	\$ 2.56
067-2430-047-0000	SAFETY LIGHTS ONLY	\$ 0.00	\$ 2.56	\$ 2.56
067-2430-048-0000	SAFETY LIGHTS ONLY	\$ 0.00	\$ 2.56	\$ 2.56
067-2430-049-0000	SAFETY LIGHTS ONLY	\$ 0.00	\$ 2.56	\$ 2.56
067-2430-050-0000	SAFETY LIGHTS ONLY	\$ 0.00	\$ 2.56	\$ 2.56
067-2430-051-0000	SAFETY LIGHTS ONLY	\$ 0.00	\$ 2.56	\$ 2.56
067-2430-052-0000	SAFETY LIGHTS ONLY	\$ 0.00	\$ 2.56	\$ 2.56
067-2430-053-0000	SAFETY LIGHTS ONLY	\$ 0.00	\$ 2.56	\$ 2.56
067-2430-054-0000	SAFETY LIGHTS ONLY	\$ 0.00	\$ 2.56	\$ 2.56
067-2430-055-0000	SAFETY LIGHTS ONLY	\$ 0.00	\$ 2.56	\$ 2.56
067-2430-056-0000	SAFETY LIGHTS ONLY	\$ 0.00	\$ 2.56	\$ 2.56
067-2430-057-0000	SAFETY LIGHTS ONLY	\$ 0.00	\$ 2.56	\$ 2.56
067-2430-058-0000	SAFETY LIGHTS ONLY	\$ 0.00	\$ 2.56	\$ 2.56
067-2430-059-0000	SAFETY LIGHTS ONLY	\$ 0.00	\$ 2.56	\$ 2.56
067-2430-060-0000	SAFETY LIGHTS ONLY	\$ 0.00	\$ 2.56	\$ 2.56
067-2430-061-0000	SAFETY LIGHTS ONLY	\$ 0.00	\$ 2.56	\$ 2.56

ITEM 10.3.

**City of Rancho Cordova
Lighting District No. 2012-1 Exhibit A to the Resolution
Fiscal Year 2026-27 Assessment Roll**

**ATTACHMENT 2
Attachment 2**

APN	District Classification	Street Light Charge	Safety Light Charge	Total Assessment
067-2430-062-0000	SAFETY LIGHTS ONLY	\$ 0.00	\$ 2.56	\$ 2.56
067-2430-063-0000	SAFETY LIGHTS ONLY	\$ 0.00	\$ 2.56	\$ 2.56
067-2430-064-0000	SAFETY LIGHTS ONLY	\$ 0.00	\$ 2.56	\$ 2.56
067-2430-065-0000	SAFETY LIGHTS ONLY	\$ 0.00	\$ 2.56	\$ 2.56
067-2430-066-0000	SAFETY LIGHTS ONLY	\$ 0.00	\$ 2.56	\$ 2.56
067-2430-067-0000	SAFETY LIGHTS ONLY	\$ 0.00	\$ 2.56	\$ 2.56
067-2430-068-0000	SAFETY LIGHTS ONLY	\$ 0.00	\$ 2.56	\$ 2.56
067-2430-069-0000	SAFETY LIGHTS ONLY	\$ 0.00	\$ 2.56	\$ 2.56
067-2430-070-0000	SAFETY LIGHTS ONLY	\$ 0.00	\$ 2.56	\$ 2.56
067-2430-071-0000	SAFETY LIGHTS ONLY	\$ 0.00	\$ 2.56	\$ 2.56
067-2430-072-0000	SAFETY LIGHTS ONLY	\$ 0.00	\$ 2.56	\$ 2.56
067-2430-073-0000	SAFETY LIGHTS ONLY	\$ 0.00	\$ 2.56	\$ 2.56
067-2430-074-0000	SAFETY LIGHTS ONLY	\$ 0.00	\$ 2.56	\$ 2.56
067-2430-075-0000	SAFETY LIGHTS ONLY	\$ 0.00	\$ 2.56	\$ 2.56
067-2430-076-0000	SAFETY LIGHTS ONLY	\$ 0.00	\$ 2.56	\$ 2.56
067-2430-077-0000	SAFETY LIGHTS ONLY	\$ 0.00	\$ 2.56	\$ 2.56
067-2430-078-0000	SAFETY LIGHTS ONLY	\$ 0.00	\$ 2.56	\$ 2.56
067-2430-079-0000	SAFETY LIGHTS ONLY	\$ 0.00	\$ 2.56	\$ 2.56
067-2430-080-0000	SAFETY LIGHTS ONLY	\$ 0.00	\$ 2.56	\$ 2.56
067-2430-081-0000	SAFETY LIGHTS ONLY	\$ 0.00	\$ 2.56	\$ 2.56
067-2430-082-0000	SAFETY LIGHTS ONLY	\$ 0.00	\$ 2.56	\$ 2.56
067-2430-083-0000	SAFETY LIGHTS ONLY	\$ 0.00	\$ 2.56	\$ 2.56
067-2430-084-0000	SAFETY LIGHTS ONLY	\$ 0.00	\$ 2.56	\$ 2.56
067-2430-085-0000	SAFETY LIGHTS ONLY	\$ 0.00	\$ 2.56	\$ 2.56
067-2430-086-0000	SAFETY LIGHTS ONLY	\$ 0.00	\$ 2.56	\$ 2.56
067-2430-087-0000	SAFETY LIGHTS ONLY	\$ 0.00	\$ 2.56	\$ 2.56
067-2430-088-0000	SAFETY LIGHTS ONLY	\$ 0.00	\$ 2.56	\$ 2.56
067-2430-089-0000	SAFETY LIGHTS ONLY	\$ 0.00	\$ 2.56	\$ 2.56
067-2430-090-0000	SAFETY LIGHTS ONLY	\$ 0.00	\$ 2.56	\$ 2.56
067-2430-091-0000	SAFETY LIGHTS ONLY	\$ 0.00	\$ 2.56	\$ 2.56
067-2430-092-0000	SAFETY LIGHTS ONLY	\$ 0.00	\$ 2.56	\$ 2.56
067-2430-093-0000	SAFETY LIGHTS ONLY	\$ 0.00	\$ 2.56	\$ 2.56
067-2430-094-0000	SAFETY LIGHTS ONLY	\$ 0.00	\$ 2.56	\$ 2.56
067-2430-095-0000	SAFETY LIGHTS ONLY	\$ 0.00	\$ 2.56	\$ 2.56
067-2430-096-0000	SAFETY LIGHTS ONLY	\$ 0.00	\$ 2.56	\$ 2.56
067-2430-097-0000	SAFETY LIGHTS ONLY	\$ 0.00	\$ 2.56	\$ 2.56
067-2430-098-0000	SAFETY LIGHTS ONLY	\$ 0.00	\$ 2.56	\$ 2.56
067-2430-099-0000	SAFETY LIGHTS ONLY	\$ 0.00	\$ 2.56	\$ 2.56
067-2430-100-0000	SAFETY LIGHTS ONLY	\$ 0.00	\$ 2.56	\$ 2.56
067-2430-101-0000	SAFETY LIGHTS ONLY	\$ 0.00	\$ 2.56	\$ 2.56
067-2430-102-0000	SAFETY LIGHTS ONLY	\$ 0.00	\$ 2.56	\$ 2.56
067-2430-103-0000	SAFETY LIGHTS ONLY	\$ 0.00	\$ 2.56	\$ 2.56
067-2430-104-0000	SAFETY LIGHTS ONLY	\$ 0.00	\$ 2.56	\$ 2.56
067-2430-105-0000	SAFETY LIGHTS ONLY	\$ 0.00	\$ 2.56	\$ 2.56
067-2430-106-0000	SAFETY LIGHTS ONLY	\$ 0.00	\$ 2.56	\$ 2.56

ITEM 10.3.

**City of Rancho Cordova
Lighting District No. 2012-1 Exhibit A to the Resolution
Fiscal Year 2026-27 Assessment Roll**

**ATTACHMENT 2
Attachment 2**

APN	District Classification	Street Light Charge	Safety Light Charge	Total Assessment
067-2430-107-0000	SAFETY LIGHTS ONLY	\$ 0.00	\$ 2.56	\$ 2.56
067-2430-108-0000	SAFETY LIGHTS ONLY	\$ 0.00	\$ 2.56	\$ 2.56
067-2430-109-0000	SAFETY LIGHTS ONLY	\$ 0.00	\$ 2.56	\$ 2.56
067-2430-110-0000	SAFETY LIGHTS ONLY	\$ 0.00	\$ 2.56	\$ 2.56
067-2430-111-0000	SAFETY LIGHTS ONLY	\$ 0.00	\$ 2.56	\$ 2.56
067-2430-112-0000	SAFETY LIGHTS ONLY	\$ 0.00	\$ 2.56	\$ 2.56
067-2430-113-0000	SAFETY LIGHTS ONLY	\$ 0.00	\$ 2.56	\$ 2.56
067-2430-114-0000	SAFETY LIGHTS ONLY	\$ 0.00	\$ 2.56	\$ 2.56
067-2430-115-0000	SAFETY LIGHTS ONLY	\$ 0.00	\$ 2.56	\$ 2.56
067-2430-116-0000	SAFETY LIGHTS ONLY	\$ 0.00	\$ 2.56	\$ 2.56
067-2430-117-0000	SAFETY LIGHTS ONLY	\$ 0.00	\$ 2.56	\$ 2.56
067-2430-118-0000	SAFETY LIGHTS ONLY	\$ 0.00	\$ 2.56	\$ 2.56
067-2430-119-0000	SAFETY LIGHTS ONLY	\$ 0.00	\$ 2.56	\$ 2.56
067-2430-120-0000	SAFETY LIGHTS ONLY	\$ 0.00	\$ 2.56	\$ 2.56
067-2430-121-0000	SAFETY LIGHTS ONLY	\$ 0.00	\$ 2.56	\$ 2.56
067-2430-122-0000	SAFETY LIGHTS ONLY	\$ 0.00	\$ 2.56	\$ 2.56
067-2430-123-0000	SAFETY LIGHTS ONLY	\$ 0.00	\$ 2.56	\$ 2.56
067-2430-124-0000	SAFETY LIGHTS ONLY	\$ 0.00	\$ 2.56	\$ 2.56
067-2430-125-0000	SAFETY LIGHTS ONLY	\$ 0.00	\$ 2.56	\$ 2.56
067-2430-126-0000	SAFETY LIGHTS ONLY	\$ 0.00	\$ 2.56	\$ 2.56
067-2430-127-0000	SAFETY LIGHTS ONLY	\$ 0.00	\$ 2.56	\$ 2.56
067-2440-001-0000	SAFETY LIGHTS ONLY	\$ 0.00	\$ 2.56	\$ 2.56
067-2440-002-0000	SAFETY LIGHTS ONLY	\$ 0.00	\$ 2.56	\$ 2.56
067-2440-003-0000	SAFETY LIGHTS ONLY	\$ 0.00	\$ 2.56	\$ 2.56
067-2440-004-0000	SAFETY LIGHTS ONLY	\$ 0.00	\$ 2.56	\$ 2.56
067-2440-005-0000	SAFETY LIGHTS ONLY	\$ 0.00	\$ 2.56	\$ 2.56
067-2440-006-0000	SAFETY LIGHTS ONLY	\$ 0.00	\$ 2.56	\$ 2.56
067-2440-007-0000	SAFETY LIGHTS ONLY	\$ 0.00	\$ 2.56	\$ 2.56
067-2440-008-0000	SAFETY LIGHTS ONLY	\$ 0.00	\$ 2.56	\$ 2.56
067-2440-009-0000	SAFETY LIGHTS ONLY	\$ 0.00	\$ 2.56	\$ 2.56
067-2440-010-0000	SAFETY LIGHTS ONLY	\$ 0.00	\$ 2.56	\$ 2.56
067-2440-011-0000	SAFETY LIGHTS ONLY	\$ 0.00	\$ 2.56	\$ 2.56
067-2440-012-0000	SAFETY LIGHTS ONLY	\$ 0.00	\$ 2.56	\$ 2.56
067-2440-013-0000	SAFETY LIGHTS ONLY	\$ 0.00	\$ 2.56	\$ 2.56
067-2440-014-0000	SAFETY LIGHTS ONLY	\$ 0.00	\$ 2.56	\$ 2.56
067-2440-015-0000	SAFETY LIGHTS ONLY	\$ 0.00	\$ 2.56	\$ 2.56
067-2440-016-0000	SAFETY LIGHTS ONLY	\$ 0.00	\$ 2.56	\$ 2.56
067-2440-017-0000	SAFETY LIGHTS ONLY	\$ 0.00	\$ 2.56	\$ 2.56
067-2440-018-0000	SAFETY LIGHTS ONLY	\$ 0.00	\$ 2.56	\$ 2.56
067-2440-019-0000	SAFETY LIGHTS ONLY	\$ 0.00	\$ 2.56	\$ 2.56
067-2440-020-0000	SAFETY LIGHTS ONLY	\$ 0.00	\$ 2.56	\$ 2.56
067-2440-021-0000	SAFETY LIGHTS ONLY	\$ 0.00	\$ 2.56	\$ 2.56
067-2440-022-0000	SAFETY LIGHTS ONLY	\$ 0.00	\$ 2.56	\$ 2.56
067-2440-023-0000	SAFETY LIGHTS ONLY	\$ 0.00	\$ 2.56	\$ 2.56
067-2440-024-0000	SAFETY LIGHTS ONLY	\$ 0.00	\$ 2.56	\$ 2.56

ITEM 10.3.

**City of Rancho Cordova
Lighting District No. 2012-1 Exhibit A to the Resolution
Fiscal Year 2026-27 Assessment Roll**

**ATTACHMENT 2
Attachment 2**

APN	District Classification	Street Light Charge	Safety Light Charge	Total Assessment
067-2440-025-0000	SAFETY LIGHTS ONLY	\$ 0.00	\$ 2.56	\$ 2.56
067-2440-026-0000	SAFETY LIGHTS ONLY	\$ 0.00	\$ 2.56	\$ 2.56
067-2440-027-0000	SAFETY LIGHTS ONLY	\$ 0.00	\$ 2.56	\$ 2.56
067-2440-028-0000	SAFETY LIGHTS ONLY	\$ 0.00	\$ 2.56	\$ 2.56
067-2440-029-0000	SAFETY LIGHTS ONLY	\$ 0.00	\$ 2.56	\$ 2.56
067-2440-030-0000	SAFETY LIGHTS ONLY	\$ 0.00	\$ 2.56	\$ 2.56
067-2440-031-0000	SAFETY LIGHTS ONLY	\$ 0.00	\$ 2.56	\$ 2.56
067-2440-032-0000	SAFETY LIGHTS ONLY	\$ 0.00	\$ 2.56	\$ 2.56
067-2440-033-0000	SAFETY LIGHTS ONLY	\$ 0.00	\$ 2.56	\$ 2.56
067-2440-034-0000	SAFETY LIGHTS ONLY	\$ 0.00	\$ 2.56	\$ 2.56
067-2440-035-0000	SAFETY LIGHTS ONLY	\$ 0.00	\$ 2.56	\$ 2.56
067-2440-036-0000	SAFETY LIGHTS ONLY	\$ 0.00	\$ 2.56	\$ 2.56
067-2440-037-0000	SAFETY LIGHTS ONLY	\$ 0.00	\$ 2.56	\$ 2.56
067-2440-038-0000	SAFETY LIGHTS ONLY	\$ 0.00	\$ 2.56	\$ 2.56
067-2440-039-0000	SAFETY LIGHTS ONLY	\$ 0.00	\$ 2.56	\$ 2.56
067-2440-040-0000	SAFETY LIGHTS ONLY	\$ 0.00	\$ 2.56	\$ 2.56
067-2440-041-0000	SAFETY LIGHTS ONLY	\$ 0.00	\$ 2.56	\$ 2.56
067-2440-042-0000	SAFETY LIGHTS ONLY	\$ 0.00	\$ 2.56	\$ 2.56
067-2440-043-0000	SAFETY LIGHTS ONLY	\$ 0.00	\$ 2.56	\$ 2.56
067-2440-044-0000	SAFETY LIGHTS ONLY	\$ 0.00	\$ 2.56	\$ 2.56
067-2440-045-0000	SAFETY LIGHTS ONLY	\$ 0.00	\$ 2.56	\$ 2.56
067-2440-046-0000	SAFETY LIGHTS ONLY	\$ 0.00	\$ 2.56	\$ 2.56
067-2440-047-0000	SAFETY LIGHTS ONLY	\$ 0.00	\$ 2.56	\$ 2.56
067-2440-048-0000	SAFETY LIGHTS ONLY	\$ 0.00	\$ 2.56	\$ 2.56
067-2440-049-0000	SAFETY LIGHTS ONLY	\$ 0.00	\$ 2.56	\$ 2.56
067-2440-050-0000	SAFETY LIGHTS ONLY	\$ 0.00	\$ 2.56	\$ 2.56
067-2440-051-0000	SAFETY LIGHTS ONLY	\$ 0.00	\$ 2.56	\$ 2.56
067-2440-052-0000	SAFETY LIGHTS ONLY	\$ 0.00	\$ 2.56	\$ 2.56
067-2440-053-0000	SAFETY LIGHTS ONLY	\$ 0.00	\$ 2.56	\$ 2.56
067-2440-054-0000	SAFETY LIGHTS ONLY	\$ 0.00	\$ 2.56	\$ 2.56
067-2440-055-0000	SAFETY LIGHTS ONLY	\$ 0.00	\$ 2.56	\$ 2.56
067-2440-056-0000	SAFETY LIGHTS ONLY	\$ 0.00	\$ 2.56	\$ 2.56
067-2440-057-0000	SAFETY LIGHTS ONLY	\$ 0.00	\$ 2.56	\$ 2.56
067-2440-058-0000	SAFETY LIGHTS ONLY	\$ 0.00	\$ 2.56	\$ 2.56
067-2440-059-0000	SAFETY LIGHTS ONLY	\$ 0.00	\$ 2.56	\$ 2.56
067-2440-060-0000	SAFETY LIGHTS ONLY	\$ 0.00	\$ 2.56	\$ 2.56
067-2440-061-0000	SAFETY LIGHTS ONLY	\$ 0.00	\$ 2.56	\$ 2.56
067-2440-062-0000	SAFETY LIGHTS ONLY	\$ 0.00	\$ 2.56	\$ 2.56
067-2440-063-0000	SAFETY LIGHTS ONLY	\$ 0.00	\$ 2.56	\$ 2.56
067-2440-064-0000	SAFETY LIGHTS ONLY	\$ 0.00	\$ 2.56	\$ 2.56
067-2440-065-0000	SAFETY LIGHTS ONLY	\$ 0.00	\$ 2.56	\$ 2.56
067-2440-066-0000	SAFETY LIGHTS ONLY	\$ 0.00	\$ 2.56	\$ 2.56
067-2440-067-0000	SAFETY LIGHTS ONLY	\$ 0.00	\$ 2.56	\$ 2.56
067-2440-068-0000	SAFETY LIGHTS ONLY	\$ 0.00	\$ 2.56	\$ 2.56
067-2440-069-0000	SAFETY LIGHTS ONLY	\$ 0.00	\$ 2.56	\$ 2.56

ITEM 10.3.

**City of Rancho Cordova
Lighting District No. 2012-1 Exhibit A to the Resolution
Fiscal Year 2026-27 Assessment Roll**

**ATTACHMENT 2
Attachment 2**

APN	District Classification	Street Light Charge	Safety Light Charge	Total Assessment
067-2440-070-0000	SAFETY LIGHTS ONLY	\$ 0.00	\$ 2.56	\$ 2.56
067-2440-071-0000	SAFETY LIGHTS ONLY	\$ 0.00	\$ 2.56	\$ 2.56
067-2440-072-0000	SAFETY LIGHTS ONLY	\$ 0.00	\$ 2.56	\$ 2.56
067-2440-073-0000	SAFETY LIGHTS ONLY	\$ 0.00	\$ 2.56	\$ 2.56
067-2440-074-0000	SAFETY LIGHTS ONLY	\$ 0.00	\$ 2.56	\$ 2.56
067-2440-075-0000	SAFETY LIGHTS ONLY	\$ 0.00	\$ 2.56	\$ 2.56
067-2440-076-0000	SAFETY LIGHTS ONLY	\$ 0.00	\$ 2.56	\$ 2.56
067-2440-077-0000	SAFETY LIGHTS ONLY	\$ 0.00	\$ 2.56	\$ 2.56
067-2440-078-0000	SAFETY LIGHTS ONLY	\$ 0.00	\$ 2.56	\$ 2.56
067-2440-079-0000	SAFETY LIGHTS ONLY	\$ 0.00	\$ 2.56	\$ 2.56
067-2440-080-0000	SAFETY LIGHTS ONLY	\$ 0.00	\$ 2.56	\$ 2.56
067-2440-081-0000	SAFETY LIGHTS ONLY	\$ 0.00	\$ 2.56	\$ 2.56
067-2440-082-0000	SAFETY LIGHTS ONLY	\$ 0.00	\$ 2.56	\$ 2.56
067-2440-083-0000	SAFETY LIGHTS ONLY	\$ 0.00	\$ 2.56	\$ 2.56
067-2440-084-0000	SAFETY LIGHTS ONLY	\$ 0.00	\$ 2.56	\$ 2.56
067-2440-085-0000	SAFETY LIGHTS ONLY	\$ 0.00	\$ 2.56	\$ 2.56
067-2440-086-0000	SAFETY LIGHTS ONLY	\$ 0.00	\$ 2.56	\$ 2.56
067-2440-087-0000	SAFETY LIGHTS ONLY	\$ 0.00	\$ 2.56	\$ 2.56
067-2440-088-0000	SAFETY LIGHTS ONLY	\$ 0.00	\$ 2.56	\$ 2.56
067-2440-089-0000	SAFETY LIGHTS ONLY	\$ 0.00	\$ 2.56	\$ 2.56
067-2440-090-0000	SAFETY LIGHTS ONLY	\$ 0.00	\$ 2.56	\$ 2.56
067-2440-091-0000	SAFETY LIGHTS ONLY	\$ 0.00	\$ 2.56	\$ 2.56
067-2440-092-0000	SAFETY LIGHTS ONLY	\$ 0.00	\$ 2.56	\$ 2.56
067-2440-093-0000	SAFETY LIGHTS ONLY	\$ 0.00	\$ 2.56	\$ 2.56
067-2440-094-0000	SAFETY LIGHTS ONLY	\$ 0.00	\$ 2.56	\$ 2.56
067-2440-095-0000	SAFETY LIGHTS ONLY	\$ 0.00	\$ 2.56	\$ 2.56
067-2440-096-0000	SAFETY LIGHTS ONLY	\$ 0.00	\$ 2.56	\$ 2.56
067-2440-097-0000	SAFETY LIGHTS ONLY	\$ 0.00	\$ 2.56	\$ 2.56
067-2440-098-0000	SAFETY LIGHTS ONLY	\$ 0.00	\$ 2.56	\$ 2.56
067-2440-099-0000	SAFETY LIGHTS ONLY	\$ 0.00	\$ 2.56	\$ 2.56
067-2440-100-0000	SAFETY LIGHTS ONLY	\$ 0.00	\$ 2.56	\$ 2.56
067-2440-101-0000	SAFETY LIGHTS ONLY	\$ 0.00	\$ 2.56	\$ 2.56
067-2440-102-0000	SAFETY LIGHTS ONLY	\$ 0.00	\$ 2.56	\$ 2.56
067-2440-103-0000	SAFETY LIGHTS ONLY	\$ 0.00	\$ 2.56	\$ 2.56
067-2440-104-0000	SAFETY LIGHTS ONLY	\$ 0.00	\$ 2.56	\$ 2.56
067-2440-105-0000	SAFETY LIGHTS ONLY	\$ 0.00	\$ 2.56	\$ 2.56
067-2440-106-0000	SAFETY LIGHTS ONLY	\$ 0.00	\$ 2.56	\$ 2.56
067-2440-107-0000	SAFETY LIGHTS ONLY	\$ 0.00	\$ 2.56	\$ 2.56
067-2440-108-0000	SAFETY LIGHTS ONLY	\$ 0.00	\$ 2.56	\$ 2.56
067-2440-109-0000	SAFETY LIGHTS ONLY	\$ 0.00	\$ 2.56	\$ 2.56
067-2440-110-0000	SAFETY LIGHTS ONLY	\$ 0.00	\$ 2.56	\$ 2.56
067-2440-111-0000	SAFETY LIGHTS ONLY	\$ 0.00	\$ 2.56	\$ 2.56
067-2440-112-0000	SAFETY LIGHTS ONLY	\$ 0.00	\$ 2.56	\$ 2.56
067-2440-113-0000	SAFETY LIGHTS ONLY	\$ 0.00	\$ 2.56	\$ 2.56
067-2440-114-0000	SAFETY LIGHTS ONLY	\$ 0.00	\$ 2.56	\$ 2.56

ITEM 10.3.

**City of Rancho Cordova
Lighting District No. 2012-1 Exhibit A to the Resolution
Fiscal Year 2026-27 Assessment Roll**

**ATTACHMENT 2
Attachment 2**

APN	District Classification	Street Light Charge	Safety Light Charge	Total Assessment
067-2440-115-0000	SAFETY LIGHTS ONLY	\$ 0.00	\$ 2.56	\$ 2.56
067-2440-116-0000	SAFETY LIGHTS ONLY	\$ 0.00	\$ 2.56	\$ 2.56
067-2440-117-0000	SAFETY LIGHTS ONLY	\$ 0.00	\$ 2.56	\$ 2.56
067-2440-118-0000	SAFETY LIGHTS ONLY	\$ 0.00	\$ 2.56	\$ 2.56
067-2440-119-0000	SAFETY LIGHTS ONLY	\$ 0.00	\$ 2.56	\$ 2.56
067-2440-120-0000	SAFETY LIGHTS ONLY	\$ 0.00	\$ 2.56	\$ 2.56
067-2440-121-0000	SAFETY LIGHTS ONLY	\$ 0.00	\$ 2.56	\$ 2.56
067-2440-122-0000	SAFETY LIGHTS ONLY	\$ 0.00	\$ 2.56	\$ 2.56
067-2440-123-0000	SAFETY LIGHTS ONLY	\$ 0.00	\$ 2.56	\$ 2.56
067-2440-124-0000	SAFETY LIGHTS ONLY	\$ 0.00	\$ 2.56	\$ 2.56
067-2440-125-0000	SAFETY LIGHTS ONLY	\$ 0.00	\$ 2.56	\$ 2.56
067-2440-126-0000	SAFETY LIGHTS ONLY	\$ 0.00	\$ 2.56	\$ 2.56
067-2440-127-0000	SAFETY LIGHTS ONLY	\$ 0.00	\$ 2.56	\$ 2.56
067-2440-128-0000	SAFETY LIGHTS ONLY	\$ 0.00	\$ 2.56	\$ 2.56
067-2440-129-0000	SAFETY LIGHTS ONLY	\$ 0.00	\$ 2.56	\$ 2.56
067-2440-130-0000	SAFETY LIGHTS ONLY	\$ 0.00	\$ 2.56	\$ 2.56
067-2440-131-0000	SAFETY LIGHTS ONLY	\$ 0.00	\$ 2.56	\$ 2.56
067-2440-132-0000	SAFETY LIGHTS ONLY	\$ 0.00	\$ 2.56	\$ 2.56
067-2440-133-0000	SAFETY LIGHTS ONLY	\$ 0.00	\$ 2.56	\$ 2.56
067-2440-134-0000	SAFETY LIGHTS ONLY	\$ 0.00	\$ 2.56	\$ 2.56
067-2440-135-0000	SAFETY LIGHTS ONLY	\$ 0.00	\$ 2.56	\$ 2.56
067-2440-136-0000	SAFETY LIGHTS ONLY	\$ 0.00	\$ 2.56	\$ 2.56
067-2440-137-0000	SAFETY LIGHTS ONLY	\$ 0.00	\$ 2.56	\$ 2.56
067-2440-138-0000	SAFETY LIGHTS ONLY	\$ 0.00	\$ 2.56	\$ 2.56
067-2450-001-0000	SAFETY LIGHTS ONLY	\$ 0.00	\$ 2.56	\$ 2.56
067-2450-002-0000	SAFETY LIGHTS ONLY	\$ 0.00	\$ 2.56	\$ 2.56
067-2450-003-0000	SAFETY LIGHTS ONLY	\$ 0.00	\$ 2.56	\$ 2.56
067-2450-004-0000	SAFETY LIGHTS ONLY	\$ 0.00	\$ 2.56	\$ 2.56
067-2450-005-0000	SAFETY LIGHTS ONLY	\$ 0.00	\$ 2.56	\$ 2.56
067-2450-006-0000	SAFETY LIGHTS ONLY	\$ 0.00	\$ 2.56	\$ 2.56
067-2450-007-0000	SAFETY LIGHTS ONLY	\$ 0.00	\$ 2.56	\$ 2.56
067-2450-008-0000	SAFETY LIGHTS ONLY	\$ 0.00	\$ 2.56	\$ 2.56
067-2450-009-0000	SAFETY LIGHTS ONLY	\$ 0.00	\$ 2.56	\$ 2.56
067-2450-010-0000	SAFETY LIGHTS ONLY	\$ 0.00	\$ 2.56	\$ 2.56
067-2450-011-0000	SAFETY LIGHTS ONLY	\$ 0.00	\$ 2.56	\$ 2.56
067-2450-012-0000	SAFETY LIGHTS ONLY	\$ 0.00	\$ 2.56	\$ 2.56
067-2450-013-0000	SAFETY LIGHTS ONLY	\$ 0.00	\$ 2.56	\$ 2.56
067-2450-014-0000	SAFETY LIGHTS ONLY	\$ 0.00	\$ 2.56	\$ 2.56
067-2450-015-0000	SAFETY LIGHTS ONLY	\$ 0.00	\$ 2.56	\$ 2.56
067-2450-016-0000	SAFETY LIGHTS ONLY	\$ 0.00	\$ 2.56	\$ 2.56
067-2450-017-0000	SAFETY LIGHTS ONLY	\$ 0.00	\$ 2.56	\$ 2.56
067-2450-018-0000	SAFETY LIGHTS ONLY	\$ 0.00	\$ 2.56	\$ 2.56
067-2450-019-0000	SAFETY LIGHTS ONLY	\$ 0.00	\$ 2.56	\$ 2.56
067-2450-020-0000	SAFETY LIGHTS ONLY	\$ 0.00	\$ 2.56	\$ 2.56
067-2450-021-0000	SAFETY LIGHTS ONLY	\$ 0.00	\$ 2.56	\$ 2.56

ITEM 10.3.

ATTACHMENT 2
Attachment 2

City of Rancho Cordova
Lighting District No. 2012-1 Exhibit A to the Resolution
Fiscal Year 2026-27 Assessment Roll

APN	District Classification	Street Light Charge	Safety Light Charge	Total Assessment
067-2450-022-0000	SAFETY LIGHTS ONLY	\$ 0.00	\$ 2.56	\$ 2.56
067-2450-023-0000	SAFETY LIGHTS ONLY	\$ 0.00	\$ 2.56	\$ 2.56
067-2450-024-0000	SAFETY LIGHTS ONLY	\$ 0.00	\$ 2.56	\$ 2.56
067-2450-025-0000	SAFETY LIGHTS ONLY	\$ 0.00	\$ 2.56	\$ 2.56
067-2450-026-0000	SAFETY LIGHTS ONLY	\$ 0.00	\$ 2.56	\$ 2.56
067-2450-027-0000	SAFETY LIGHTS ONLY	\$ 0.00	\$ 2.56	\$ 2.56
067-2450-028-0000	SAFETY LIGHTS ONLY	\$ 0.00	\$ 2.56	\$ 2.56
067-2450-029-0000	SAFETY LIGHTS ONLY	\$ 0.00	\$ 2.56	\$ 2.56
067-2450-030-0000	SAFETY LIGHTS ONLY	\$ 0.00	\$ 2.56	\$ 2.56
067-2450-031-0000	SAFETY LIGHTS ONLY	\$ 0.00	\$ 2.56	\$ 2.56
067-2450-032-0000	SAFETY LIGHTS ONLY	\$ 0.00	\$ 2.56	\$ 2.56
067-2450-033-0000	SAFETY LIGHTS ONLY	\$ 0.00	\$ 2.56	\$ 2.56
067-2450-034-0000	SAFETY LIGHTS ONLY	\$ 0.00	\$ 2.56	\$ 2.56
067-2450-035-0000	SAFETY LIGHTS ONLY	\$ 0.00	\$ 2.56	\$ 2.56
067-2450-036-0000	SAFETY LIGHTS ONLY	\$ 0.00	\$ 2.56	\$ 2.56
067-2450-037-0000	SAFETY LIGHTS ONLY	\$ 0.00	\$ 2.56	\$ 2.56
067-2450-038-0000	SAFETY LIGHTS ONLY	\$ 0.00	\$ 2.56	\$ 2.56
067-2460-001-0000	SAFETY LIGHTS ONLY	\$ 0.00	\$ 2.56	\$ 2.56
067-2460-002-0000	SAFETY LIGHTS ONLY	\$ 0.00	\$ 2.56	\$ 2.56
067-2460-003-0000	SAFETY LIGHTS ONLY	\$ 0.00	\$ 2.56	\$ 2.56
067-2460-004-0000	SAFETY LIGHTS ONLY	\$ 0.00	\$ 2.56	\$ 2.56
067-2460-005-0000	SAFETY LIGHTS ONLY	\$ 0.00	\$ 2.56	\$ 2.56
067-2460-006-0000	SAFETY LIGHTS ONLY	\$ 0.00	\$ 2.56	\$ 2.56
067-2460-007-0000	SAFETY LIGHTS ONLY	\$ 0.00	\$ 2.56	\$ 2.56
067-2460-008-0000	SAFETY LIGHTS ONLY	\$ 0.00	\$ 2.56	\$ 2.56
067-2460-009-0000	SAFETY LIGHTS ONLY	\$ 0.00	\$ 2.56	\$ 2.56
067-2460-010-0000	SAFETY LIGHTS ONLY	\$ 0.00	\$ 2.56	\$ 2.56
067-2460-011-0000	SAFETY LIGHTS ONLY	\$ 0.00	\$ 2.56	\$ 2.56
067-2460-012-0000	SAFETY LIGHTS ONLY	\$ 0.00	\$ 2.56	\$ 2.56
067-2460-013-0000	SAFETY LIGHTS ONLY	\$ 0.00	\$ 2.56	\$ 2.56
067-2460-014-0000	SAFETY LIGHTS ONLY	\$ 0.00	\$ 2.56	\$ 2.56
067-2460-015-0000	SAFETY LIGHTS ONLY	\$ 0.00	\$ 2.56	\$ 2.56
067-2460-016-0000	SAFETY LIGHTS ONLY	\$ 0.00	\$ 2.56	\$ 2.56
067-2460-017-0000	SAFETY LIGHTS ONLY	\$ 0.00	\$ 2.56	\$ 2.56
067-2460-018-0000	SAFETY LIGHTS ONLY	\$ 0.00	\$ 2.56	\$ 2.56
067-2460-019-0000	SAFETY LIGHTS ONLY	\$ 0.00	\$ 2.56	\$ 2.56
067-2460-020-0000	SAFETY LIGHTS ONLY	\$ 0.00	\$ 2.56	\$ 2.56
067-2460-021-0000	SAFETY LIGHTS ONLY	\$ 0.00	\$ 2.56	\$ 2.56
067-2460-022-0000	SAFETY LIGHTS ONLY	\$ 0.00	\$ 2.56	\$ 2.56
067-2460-023-0000	SAFETY LIGHTS ONLY	\$ 0.00	\$ 2.56	\$ 2.56
067-2460-024-0000	SAFETY LIGHTS ONLY	\$ 0.00	\$ 2.56	\$ 2.56
067-2460-025-0000	SAFETY LIGHTS ONLY	\$ 0.00	\$ 2.56	\$ 2.56
067-2460-026-0000	SAFETY LIGHTS ONLY	\$ 0.00	\$ 2.56	\$ 2.56
067-2460-027-0000	SAFETY LIGHTS ONLY	\$ 0.00	\$ 2.56	\$ 2.56
067-2460-028-0000	SAFETY LIGHTS ONLY	\$ 0.00	\$ 2.56	\$ 2.56

ITEM 10.3.

ATTACHMENT 2
Attachment 2

City of Rancho Cordova
Lighting District No. 2012-1 Exhibit A to the Resolution
Fiscal Year 2026-27 Assessment Roll

APN	District Classification	Street Light Charge	Safety Light Charge	Total Assessment
067-2460-029-0000	SAFETY LIGHTS ONLY	\$ 0.00	\$ 2.56	\$ 2.56
067-2460-030-0000	SAFETY LIGHTS ONLY	\$ 0.00	\$ 2.56	\$ 2.56
067-2460-031-0000	SAFETY LIGHTS ONLY	\$ 0.00	\$ 2.56	\$ 2.56
067-2460-032-0000	SAFETY LIGHTS ONLY	\$ 0.00	\$ 2.56	\$ 2.56
067-2460-033-0000	SAFETY LIGHTS ONLY	\$ 0.00	\$ 2.56	\$ 2.56
067-2460-034-0000	SAFETY LIGHTS ONLY	\$ 0.00	\$ 2.56	\$ 2.56
067-2460-035-0000	SAFETY LIGHTS ONLY	\$ 0.00	\$ 2.56	\$ 2.56
067-2460-036-0000	SAFETY LIGHTS ONLY	\$ 0.00	\$ 2.56	\$ 2.56
067-2460-037-0000	SAFETY LIGHTS ONLY	\$ 0.00	\$ 2.56	\$ 2.56
067-2460-038-0000	SAFETY LIGHTS ONLY	\$ 0.00	\$ 2.56	\$ 2.56
067-2460-039-0000	SAFETY LIGHTS ONLY	\$ 0.00	\$ 2.56	\$ 2.56
067-2460-040-0000	SAFETY LIGHTS ONLY	\$ 0.00	\$ 2.56	\$ 2.56
067-2460-041-0000	SAFETY LIGHTS ONLY	\$ 0.00	\$ 2.56	\$ 2.56
067-2460-042-0000	SAFETY LIGHTS ONLY	\$ 0.00	\$ 2.56	\$ 2.56
067-2460-043-0000	SAFETY LIGHTS ONLY	\$ 0.00	\$ 2.56	\$ 2.56
067-2460-044-0000	SAFETY LIGHTS ONLY	\$ 0.00	\$ 2.56	\$ 2.56
067-2460-045-0000	SAFETY LIGHTS ONLY	\$ 0.00	\$ 2.56	\$ 2.56
067-2460-046-0000	SAFETY LIGHTS ONLY	\$ 0.00	\$ 2.56	\$ 2.56
067-2460-047-0000	SAFETY LIGHTS ONLY	\$ 0.00	\$ 2.56	\$ 2.56
067-2460-048-0000	SAFETY LIGHTS ONLY	\$ 0.00	\$ 2.56	\$ 2.56
067-2460-049-0000	SAFETY LIGHTS ONLY	\$ 0.00	\$ 2.56	\$ 2.56
067-2460-050-0000	SAFETY LIGHTS ONLY	\$ 0.00	\$ 2.56	\$ 2.56
067-2460-051-0000	SAFETY LIGHTS ONLY	\$ 0.00	\$ 2.56	\$ 2.56
067-2460-052-0000	SAFETY LIGHTS ONLY	\$ 0.00	\$ 2.56	\$ 2.56
067-2460-053-0000	SAFETY LIGHTS ONLY	\$ 0.00	\$ 2.56	\$ 2.56
067-2460-054-0000	SAFETY LIGHTS ONLY	\$ 0.00	\$ 2.56	\$ 2.56
067-2460-055-0000	SAFETY LIGHTS ONLY	\$ 0.00	\$ 2.56	\$ 2.56
067-2470-001-0000	SAFETY LIGHTS ONLY	\$ 0.00	\$ 2.56	\$ 2.56
067-2470-002-0000	SAFETY LIGHTS ONLY	\$ 0.00	\$ 2.56	\$ 2.56
067-2470-003-0000	SAFETY LIGHTS ONLY	\$ 0.00	\$ 2.56	\$ 2.56
067-2470-004-0000	SAFETY LIGHTS ONLY	\$ 0.00	\$ 2.56	\$ 2.56
067-2470-005-0000	SAFETY LIGHTS ONLY	\$ 0.00	\$ 2.56	\$ 2.56
067-2470-006-0000	SAFETY LIGHTS ONLY	\$ 0.00	\$ 2.56	\$ 2.56
067-2470-007-0000	SAFETY LIGHTS ONLY	\$ 0.00	\$ 2.56	\$ 2.56
067-2470-008-0000	SAFETY LIGHTS ONLY	\$ 0.00	\$ 2.56	\$ 2.56
067-2470-009-0000	SAFETY LIGHTS ONLY	\$ 0.00	\$ 2.56	\$ 2.56
067-2470-010-0000	SAFETY LIGHTS ONLY	\$ 0.00	\$ 2.56	\$ 2.56
067-2470-011-0000	SAFETY LIGHTS ONLY	\$ 0.00	\$ 2.56	\$ 2.56
067-2470-012-0000	SAFETY LIGHTS ONLY	\$ 0.00	\$ 2.56	\$ 2.56
067-2470-013-0000	SAFETY LIGHTS ONLY	\$ 0.00	\$ 2.56	\$ 2.56
067-2470-014-0000	SAFETY LIGHTS ONLY	\$ 0.00	\$ 2.56	\$ 2.56
067-2470-015-0000	SAFETY LIGHTS ONLY	\$ 0.00	\$ 2.56	\$ 2.56
067-2470-016-0000	SAFETY LIGHTS ONLY	\$ 0.00	\$ 2.56	\$ 2.56
067-2470-017-0000	SAFETY LIGHTS ONLY	\$ 0.00	\$ 2.56	\$ 2.56
067-2470-018-0000	SAFETY LIGHTS ONLY	\$ 0.00	\$ 2.56	\$ 2.56

ITEM 10.3.

**City of Rancho Cordova
Lighting District No. 2012-1 Exhibit A to the Resolution
Fiscal Year 2026-27 Assessment Roll**

ATTACHMENT 2
Attachment 2

APN	District Classification	Street Light Charge	Safety Light Charge	Total Assessment
067-2470-019-0000	SAFETY LIGHTS ONLY	\$ 0.00	\$ 2.56	\$ 2.56
067-2470-020-0000	SAFETY LIGHTS ONLY	\$ 0.00	\$ 2.56	\$ 2.56
067-2470-021-0000	SAFETY LIGHTS ONLY	\$ 0.00	\$ 2.56	\$ 2.56
067-2470-022-0000	SAFETY LIGHTS ONLY	\$ 0.00	\$ 2.56	\$ 2.56
067-2470-023-0000	SAFETY LIGHTS ONLY	\$ 0.00	\$ 2.56	\$ 2.56
067-2470-024-0000	SAFETY LIGHTS ONLY	\$ 0.00	\$ 2.56	\$ 2.56
067-2470-025-0000	SAFETY LIGHTS ONLY	\$ 0.00	\$ 2.56	\$ 2.56
067-2470-026-0000	SAFETY LIGHTS ONLY	\$ 0.00	\$ 2.56	\$ 2.56
067-2470-027-0000	SAFETY LIGHTS ONLY	\$ 0.00	\$ 2.56	\$ 2.56
067-2470-028-0000	SAFETY LIGHTS ONLY	\$ 0.00	\$ 2.56	\$ 2.56
067-2470-029-0000	SAFETY LIGHTS ONLY	\$ 0.00	\$ 2.56	\$ 2.56
067-2470-030-0000	SAFETY LIGHTS ONLY	\$ 0.00	\$ 2.56	\$ 2.56
067-2470-031-0000	SAFETY LIGHTS ONLY	\$ 0.00	\$ 2.56	\$ 2.56
067-2470-032-0000	SAFETY LIGHTS ONLY	\$ 0.00	\$ 2.56	\$ 2.56
067-2470-033-0000	SAFETY LIGHTS ONLY	\$ 0.00	\$ 2.56	\$ 2.56
067-2470-034-0000	SAFETY LIGHTS ONLY	\$ 0.00	\$ 2.56	\$ 2.56
067-2470-035-0000	SAFETY LIGHTS ONLY	\$ 0.00	\$ 2.56	\$ 2.56
067-2470-036-0000	SAFETY LIGHTS ONLY	\$ 0.00	\$ 2.56	\$ 2.56
067-2470-037-0000	SAFETY LIGHTS ONLY	\$ 0.00	\$ 2.56	\$ 2.56
067-2470-038-0000	SAFETY LIGHTS ONLY	\$ 0.00	\$ 2.56	\$ 2.56
067-2470-039-0000	SAFETY LIGHTS ONLY	\$ 0.00	\$ 2.56	\$ 2.56
067-2470-040-0000	SAFETY LIGHTS ONLY	\$ 0.00	\$ 2.56	\$ 2.56
067-2470-041-0000	SAFETY LIGHTS ONLY	\$ 0.00	\$ 2.56	\$ 2.56
067-2470-042-0000	SAFETY LIGHTS ONLY	\$ 0.00	\$ 2.56	\$ 2.56
067-2470-043-0000	SAFETY LIGHTS ONLY	\$ 0.00	\$ 2.56	\$ 2.56
067-2470-044-0000	SAFETY LIGHTS ONLY	\$ 0.00	\$ 2.56	\$ 2.56
067-2470-045-0000	SAFETY LIGHTS ONLY	\$ 0.00	\$ 2.56	\$ 2.56
067-2470-046-0000	SAFETY LIGHTS ONLY	\$ 0.00	\$ 2.56	\$ 2.56
067-2470-047-0000	SAFETY LIGHTS ONLY	\$ 0.00	\$ 2.56	\$ 2.56
067-2470-048-0000	SAFETY LIGHTS ONLY	\$ 0.00	\$ 2.56	\$ 2.56
067-2470-049-0000	SAFETY LIGHTS ONLY	\$ 0.00	\$ 2.56	\$ 2.56
067-2470-050-0000	SAFETY LIGHTS ONLY	\$ 0.00	\$ 2.56	\$ 2.56
067-2470-051-0000	SAFETY LIGHTS ONLY	\$ 0.00	\$ 2.56	\$ 2.56
067-2470-052-0000	SAFETY LIGHTS ONLY	\$ 0.00	\$ 2.56	\$ 2.56
067-2470-053-0000	SAFETY LIGHTS ONLY	\$ 0.00	\$ 2.56	\$ 2.56
067-2470-054-0000	SAFETY LIGHTS ONLY	\$ 0.00	\$ 2.56	\$ 2.56
067-2470-055-0000	SAFETY LIGHTS ONLY	\$ 0.00	\$ 2.56	\$ 2.56
067-2470-056-0000	SAFETY LIGHTS ONLY	\$ 0.00	\$ 2.56	\$ 2.56
067-2470-057-0000	SAFETY LIGHTS ONLY	\$ 0.00	\$ 2.56	\$ 2.56
067-2470-058-0000	SAFETY LIGHTS ONLY	\$ 0.00	\$ 2.56	\$ 2.56
067-2470-059-0000	SAFETY LIGHTS ONLY	\$ 0.00	\$ 2.56	\$ 2.56
067-2470-060-0000	SAFETY LIGHTS ONLY	\$ 0.00	\$ 2.56	\$ 2.56
067-2470-061-0000	SAFETY LIGHTS ONLY	\$ 0.00	\$ 2.56	\$ 2.56
067-2470-062-0000	SAFETY LIGHTS ONLY	\$ 0.00	\$ 2.56	\$ 2.56
067-2470-063-0000	SAFETY LIGHTS ONLY	\$ 0.00	\$ 2.56	\$ 2.56

ITEM 10.3.

**City of Rancho Cordova
Lighting District No. 2012-1 Exhibit A to the Resolution
Fiscal Year 2026-27 Assessment Roll**

**ATTACHMENT 2
Attachment 2**

APN	District Classification	Street Light Charge	Safety Light Charge	Total Assessment
067-2470-064-0000	SAFETY LIGHTS ONLY	\$ 0.00	\$ 2.56	\$ 2.56
067-2470-065-0000	SAFETY LIGHTS ONLY	\$ 0.00	\$ 2.56	\$ 2.56
067-2470-066-0000	SAFETY LIGHTS ONLY	\$ 0.00	\$ 2.56	\$ 2.56
067-2470-067-0000	SAFETY LIGHTS ONLY	\$ 0.00	\$ 2.56	\$ 2.56
067-2470-068-0000	SAFETY LIGHTS ONLY	\$ 0.00	\$ 2.56	\$ 2.56
067-2470-069-0000	SAFETY LIGHTS ONLY	\$ 0.00	\$ 2.56	\$ 2.56
067-2470-070-0000	SAFETY LIGHTS ONLY	\$ 0.00	\$ 2.56	\$ 2.56
067-2470-071-0000	SAFETY LIGHTS ONLY	\$ 0.00	\$ 2.56	\$ 2.56
067-2480-001-0000	SAFETY LIGHTS ONLY	\$ 0.00	\$ 2.56	\$ 2.56
067-2480-002-0000	SAFETY LIGHTS ONLY	\$ 0.00	\$ 2.56	\$ 2.56
067-2480-003-0000	SAFETY LIGHTS ONLY	\$ 0.00	\$ 2.56	\$ 2.56
067-2480-004-0000	SAFETY LIGHTS ONLY	\$ 0.00	\$ 2.56	\$ 2.56
067-2480-005-0000	SAFETY LIGHTS ONLY	\$ 0.00	\$ 2.56	\$ 2.56
067-2480-006-0000	SAFETY LIGHTS ONLY	\$ 0.00	\$ 2.56	\$ 2.56
067-2480-007-0000	SAFETY LIGHTS ONLY	\$ 0.00	\$ 2.56	\$ 2.56
067-2480-008-0000	SAFETY LIGHTS ONLY	\$ 0.00	\$ 2.56	\$ 2.56
067-2480-009-0000	SAFETY LIGHTS ONLY	\$ 0.00	\$ 2.56	\$ 2.56
067-2480-010-0000	SAFETY LIGHTS ONLY	\$ 0.00	\$ 2.56	\$ 2.56
067-2480-011-0000	SAFETY LIGHTS ONLY	\$ 0.00	\$ 2.56	\$ 2.56
067-2480-012-0000	SAFETY LIGHTS ONLY	\$ 0.00	\$ 2.56	\$ 2.56
067-2480-013-0000	SAFETY LIGHTS ONLY	\$ 0.00	\$ 2.56	\$ 2.56
067-2480-014-0000	SAFETY LIGHTS ONLY	\$ 0.00	\$ 2.56	\$ 2.56
067-2480-015-0000	SAFETY LIGHTS ONLY	\$ 0.00	\$ 2.56	\$ 2.56
067-2480-016-0000	SAFETY LIGHTS ONLY	\$ 0.00	\$ 2.56	\$ 2.56
067-2480-017-0000	SAFETY LIGHTS ONLY	\$ 0.00	\$ 2.56	\$ 2.56
067-2480-018-0000	SAFETY LIGHTS ONLY	\$ 0.00	\$ 2.56	\$ 2.56
067-2480-019-0000	SAFETY LIGHTS ONLY	\$ 0.00	\$ 2.56	\$ 2.56
067-2480-020-0000	SAFETY LIGHTS ONLY	\$ 0.00	\$ 2.56	\$ 2.56
067-2480-021-0000	SAFETY LIGHTS ONLY	\$ 0.00	\$ 2.56	\$ 2.56
067-2480-022-0000	SAFETY LIGHTS ONLY	\$ 0.00	\$ 2.56	\$ 2.56
067-2480-023-0000	SAFETY LIGHTS ONLY	\$ 0.00	\$ 2.56	\$ 2.56
067-2480-024-0000	SAFETY LIGHTS ONLY	\$ 0.00	\$ 2.56	\$ 2.56
067-2480-025-0000	SAFETY LIGHTS ONLY	\$ 0.00	\$ 2.56	\$ 2.56
067-2480-026-0000	SAFETY LIGHTS ONLY	\$ 0.00	\$ 2.56	\$ 2.56
067-2480-027-0000	SAFETY LIGHTS ONLY	\$ 0.00	\$ 2.56	\$ 2.56
067-2480-028-0000	SAFETY LIGHTS ONLY	\$ 0.00	\$ 2.56	\$ 2.56
067-2480-029-0000	SAFETY LIGHTS ONLY	\$ 0.00	\$ 2.56	\$ 2.56
067-2480-030-0000	SAFETY LIGHTS ONLY	\$ 0.00	\$ 2.56	\$ 2.56
067-2480-031-0000	SAFETY LIGHTS ONLY	\$ 0.00	\$ 2.56	\$ 2.56
067-2480-032-0000	SAFETY LIGHTS ONLY	\$ 0.00	\$ 2.56	\$ 2.56
067-2480-033-0000	SAFETY LIGHTS ONLY	\$ 0.00	\$ 2.56	\$ 2.56
067-2480-034-0000	SAFETY LIGHTS ONLY	\$ 0.00	\$ 2.56	\$ 2.56
067-2480-035-0000	SAFETY LIGHTS ONLY	\$ 0.00	\$ 2.56	\$ 2.56
067-2480-036-0000	SAFETY LIGHTS ONLY	\$ 0.00	\$ 2.56	\$ 2.56
067-2480-037-0000	SAFETY LIGHTS ONLY	\$ 0.00	\$ 2.56	\$ 2.56

ITEM 10.3.

ATTACHMENT 2
Attachment 2

City of Rancho Cordova
Lighting District No. 2012-1 Exhibit A to the Resolution
Fiscal Year 2026-27 Assessment Roll

APN	District Classification	Street Light Charge	Safety Light Charge	Total Assessment
067-2480-038-0000	SAFETY LIGHTS ONLY	\$ 0.00	\$ 2.56	\$ 2.56
067-2480-039-0000	SAFETY LIGHTS ONLY	\$ 0.00	\$ 2.56	\$ 2.56
067-2480-040-0000	SAFETY LIGHTS ONLY	\$ 0.00	\$ 2.56	\$ 2.56
067-2480-041-0000	SAFETY LIGHTS ONLY	\$ 0.00	\$ 2.56	\$ 2.56
067-2480-042-0000	SAFETY LIGHTS ONLY	\$ 0.00	\$ 2.56	\$ 2.56
067-2480-043-0000	SAFETY LIGHTS ONLY	\$ 0.00	\$ 2.56	\$ 2.56
067-2480-044-0000	SAFETY LIGHTS ONLY	\$ 0.00	\$ 2.56	\$ 2.56
067-2480-045-0000	SAFETY LIGHTS ONLY	\$ 0.00	\$ 2.56	\$ 2.56
067-2480-046-0000	SAFETY LIGHTS ONLY	\$ 0.00	\$ 2.56	\$ 2.56
067-2480-047-0000	SAFETY LIGHTS ONLY	\$ 0.00	\$ 2.56	\$ 2.56
067-2480-048-0000	SAFETY LIGHTS ONLY	\$ 0.00	\$ 2.56	\$ 2.56
067-2480-049-0000	SAFETY LIGHTS ONLY	\$ 0.00	\$ 2.56	\$ 2.56
067-2480-050-0000	SAFETY LIGHTS ONLY	\$ 0.00	\$ 2.56	\$ 2.56
067-2480-051-0000	SAFETY LIGHTS ONLY	\$ 0.00	\$ 2.56	\$ 2.56
067-2480-052-0000	SAFETY LIGHTS ONLY	\$ 0.00	\$ 2.56	\$ 2.56
067-2480-053-0000	SAFETY LIGHTS ONLY	\$ 0.00	\$ 2.56	\$ 2.56
067-2480-054-0000	SAFETY LIGHTS ONLY	\$ 0.00	\$ 2.56	\$ 2.56
067-2480-055-0000	SAFETY LIGHTS ONLY	\$ 0.00	\$ 2.56	\$ 2.56
067-2480-056-0000	SAFETY LIGHTS ONLY	\$ 0.00	\$ 2.56	\$ 2.56
067-2480-057-0000	SAFETY LIGHTS ONLY	\$ 0.00	\$ 2.56	\$ 2.56
067-2480-058-0000	SAFETY LIGHTS ONLY	\$ 0.00	\$ 2.56	\$ 2.56
067-2480-059-0000	SAFETY LIGHTS ONLY	\$ 0.00	\$ 2.56	\$ 2.56
067-2480-060-0000	SAFETY LIGHTS ONLY	\$ 0.00	\$ 2.56	\$ 2.56
067-2480-061-0000	SAFETY LIGHTS ONLY	\$ 0.00	\$ 2.56	\$ 2.56
067-2480-062-0000	SAFETY LIGHTS ONLY	\$ 0.00	\$ 2.56	\$ 2.56
067-2480-063-0000	SAFETY LIGHTS ONLY	\$ 0.00	\$ 2.56	\$ 2.56
067-2480-064-0000	SAFETY LIGHTS ONLY	\$ 0.00	\$ 2.56	\$ 2.56
067-2480-065-0000	SAFETY LIGHTS ONLY	\$ 0.00	\$ 2.56	\$ 2.56
067-2480-066-0000	SAFETY LIGHTS ONLY	\$ 0.00	\$ 2.56	\$ 2.56
067-2480-067-0000	SAFETY LIGHTS ONLY	\$ 0.00	\$ 2.56	\$ 2.56
067-2480-068-0000	SAFETY LIGHTS ONLY	\$ 0.00	\$ 2.56	\$ 2.56
067-2480-069-0000	SAFETY LIGHTS ONLY	\$ 0.00	\$ 2.56	\$ 2.56
067-2480-070-0000	SAFETY LIGHTS ONLY	\$ 0.00	\$ 2.56	\$ 2.56
067-2480-071-0000	SAFETY LIGHTS ONLY	\$ 0.00	\$ 2.56	\$ 2.56
067-2480-072-0000	SAFETY LIGHTS ONLY	\$ 0.00	\$ 2.56	\$ 2.56
067-2480-073-0000	SAFETY LIGHTS ONLY	\$ 0.00	\$ 2.56	\$ 2.56
067-2480-074-0000	SAFETY LIGHTS ONLY	\$ 0.00	\$ 2.56	\$ 2.56
067-2480-075-0000	SAFETY LIGHTS ONLY	\$ 0.00	\$ 2.56	\$ 2.56
067-2480-076-0000	SAFETY LIGHTS ONLY	\$ 0.00	\$ 2.56	\$ 2.56
067-2480-077-0000	SAFETY LIGHTS ONLY	\$ 0.00	\$ 2.56	\$ 2.56
067-2490-003-0000	SAFETY LIGHTS ONLY	\$ 0.00	\$ 2.56	\$ 2.56
067-2490-004-0000	SAFETY LIGHTS ONLY	\$ 0.00	\$ 2.56	\$ 2.56
067-2490-005-0000	SAFETY LIGHTS ONLY	\$ 0.00	\$ 2.56	\$ 2.56
067-2490-006-0000	SAFETY LIGHTS ONLY	\$ 0.00	\$ 2.56	\$ 2.56
067-2490-007-0000	SAFETY LIGHTS ONLY	\$ 0.00	\$ 2.56	\$ 2.56

ITEM 10.3.

ATTACHMENT 2
Attachment 2

City of Rancho Cordova
Lighting District No. 2012-1 Exhibit A to the Resolution
Fiscal Year 2026-27 Assessment Roll

APN	District Classification	Street Light Charge	Safety Light Charge	Total Assessment
067-2490-008-0000	SAFETY LIGHTS ONLY	\$ 0.00	\$ 2.56	\$ 2.56
067-2490-009-0000	SAFETY LIGHTS ONLY	\$ 0.00	\$ 2.56	\$ 2.56
067-2490-010-0000	SAFETY LIGHTS ONLY	\$ 0.00	\$ 2.56	\$ 2.56
067-2490-011-0000	SAFETY LIGHTS ONLY	\$ 0.00	\$ 2.56	\$ 2.56
067-2490-012-0000	SAFETY LIGHTS ONLY	\$ 0.00	\$ 2.56	\$ 2.56
067-2490-013-0000	SAFETY LIGHTS ONLY	\$ 0.00	\$ 2.56	\$ 2.56
067-2490-014-0000	SAFETY LIGHTS ONLY	\$ 0.00	\$ 2.56	\$ 2.56
067-2490-015-0000	SAFETY LIGHTS ONLY	\$ 0.00	\$ 2.56	\$ 2.56
067-2490-016-0000	SAFETY LIGHTS ONLY	\$ 0.00	\$ 2.56	\$ 2.56
067-2490-017-0000	SAFETY LIGHTS ONLY	\$ 0.00	\$ 2.56	\$ 2.56
067-2490-018-0000	SAFETY LIGHTS ONLY	\$ 0.00	\$ 2.56	\$ 2.56
067-2490-019-0000	SAFETY LIGHTS ONLY	\$ 0.00	\$ 2.56	\$ 2.56
067-2490-020-0000	SAFETY LIGHTS ONLY	\$ 0.00	\$ 2.56	\$ 2.56
067-2490-021-0000	SAFETY LIGHTS ONLY	\$ 0.00	\$ 2.56	\$ 2.56
067-2490-022-0000	SAFETY LIGHTS ONLY	\$ 0.00	\$ 2.56	\$ 2.56
067-2490-023-0000	SAFETY LIGHTS ONLY	\$ 0.00	\$ 2.56	\$ 2.56
067-2490-024-0000	SAFETY LIGHTS ONLY	\$ 0.00	\$ 2.56	\$ 2.56
067-2490-025-0000	SAFETY LIGHTS ONLY	\$ 0.00	\$ 2.56	\$ 2.56
067-2490-026-0000	SAFETY LIGHTS ONLY	\$ 0.00	\$ 2.56	\$ 2.56
067-2490-027-0000	SAFETY LIGHTS ONLY	\$ 0.00	\$ 2.56	\$ 2.56
067-2490-028-0000	SAFETY LIGHTS ONLY	\$ 0.00	\$ 2.56	\$ 2.56
067-2490-029-0000	SAFETY LIGHTS ONLY	\$ 0.00	\$ 2.56	\$ 2.56
067-2490-030-0000	SAFETY LIGHTS ONLY	\$ 0.00	\$ 2.56	\$ 2.56
067-2490-031-0000	SAFETY LIGHTS ONLY	\$ 0.00	\$ 2.56	\$ 2.56
067-2490-032-0000	SAFETY LIGHTS ONLY	\$ 0.00	\$ 2.56	\$ 2.56
067-2490-033-0000	SAFETY LIGHTS ONLY	\$ 0.00	\$ 2.56	\$ 2.56
067-2490-034-0000	SAFETY LIGHTS ONLY	\$ 0.00	\$ 2.56	\$ 2.56
067-2490-035-0000	SAFETY LIGHTS ONLY	\$ 0.00	\$ 2.56	\$ 2.56
067-2490-036-0000	SAFETY LIGHTS ONLY	\$ 0.00	\$ 2.56	\$ 2.56
067-2490-037-0000	SAFETY LIGHTS ONLY	\$ 0.00	\$ 2.56	\$ 2.56
067-2490-038-0000	SAFETY LIGHTS ONLY	\$ 0.00	\$ 2.56	\$ 2.56
067-2490-039-0000	SAFETY LIGHTS ONLY	\$ 0.00	\$ 2.56	\$ 2.56
067-2490-040-0000	SAFETY LIGHTS ONLY	\$ 0.00	\$ 2.56	\$ 2.56
067-2490-041-0000	SAFETY LIGHTS ONLY	\$ 0.00	\$ 2.56	\$ 2.56
067-2490-042-0000	SAFETY LIGHTS ONLY	\$ 0.00	\$ 2.56	\$ 2.56
067-2490-043-0000	SAFETY LIGHTS ONLY	\$ 0.00	\$ 2.56	\$ 2.56
067-2490-044-0000	SAFETY LIGHTS ONLY	\$ 0.00	\$ 2.56	\$ 2.56
067-2490-045-0000	SAFETY LIGHTS ONLY	\$ 0.00	\$ 2.56	\$ 2.56
067-2490-046-0000	SAFETY LIGHTS ONLY	\$ 0.00	\$ 2.56	\$ 2.56
067-2490-047-0000	SAFETY LIGHTS ONLY	\$ 0.00	\$ 2.56	\$ 2.56
067-2490-048-0000	SAFETY LIGHTS ONLY	\$ 0.00	\$ 2.56	\$ 2.56
067-2490-049-0000	SAFETY LIGHTS ONLY	\$ 0.00	\$ 2.56	\$ 2.56
067-2490-050-0000	SAFETY LIGHTS ONLY	\$ 0.00	\$ 2.56	\$ 2.56
067-2490-051-0000	SAFETY LIGHTS ONLY	\$ 0.00	\$ 2.56	\$ 2.56
067-2490-052-0000	SAFETY LIGHTS ONLY	\$ 0.00	\$ 2.56	\$ 2.56

ITEM 10.3.

ATTACHMENT 2
Attachment 2

City of Rancho Cordova
Lighting District No. 2012-1 Exhibit A to the Resolution
Fiscal Year 2026-27 Assessment Roll

APN	District Classification	Street Light Charge	Safety Light Charge	Total Assessment
067-2490-053-0000	SAFETY LIGHTS ONLY	\$ 0.00	\$ 2.56	\$ 2.56
067-2490-055-0000	SAFETY LIGHTS ONLY	\$ 0.00	\$ 2.56	\$ 2.56
067-2490-056-0000	SAFETY LIGHTS ONLY	\$ 0.00	\$ 2.56	\$ 2.56
067-2500-001-0000	SAFETY LIGHTS ONLY	\$ 0.00	\$ 2.56	\$ 2.56
067-2500-002-0000	SAFETY LIGHTS ONLY	\$ 0.00	\$ 2.56	\$ 2.56
067-2500-003-0000	SAFETY LIGHTS ONLY	\$ 0.00	\$ 2.56	\$ 2.56
067-2500-004-0000	SAFETY LIGHTS ONLY	\$ 0.00	\$ 2.56	\$ 2.56
067-2500-005-0000	SAFETY LIGHTS ONLY	\$ 0.00	\$ 2.56	\$ 2.56
067-2500-006-0000	SAFETY LIGHTS ONLY	\$ 0.00	\$ 2.56	\$ 2.56
067-2500-007-0000	SAFETY LIGHTS ONLY	\$ 0.00	\$ 2.56	\$ 2.56
067-2500-008-0000	SAFETY LIGHTS ONLY	\$ 0.00	\$ 2.56	\$ 2.56
067-2500-009-0000	SAFETY LIGHTS ONLY	\$ 0.00	\$ 2.56	\$ 2.56
067-2500-010-0000	SAFETY LIGHTS ONLY	\$ 0.00	\$ 2.56	\$ 2.56
067-2500-011-0000	SAFETY LIGHTS ONLY	\$ 0.00	\$ 2.56	\$ 2.56
067-2500-012-0000	SAFETY LIGHTS ONLY	\$ 0.00	\$ 2.56	\$ 2.56
067-2500-013-0000	SAFETY LIGHTS ONLY	\$ 0.00	\$ 2.56	\$ 2.56
067-2500-014-0000	SAFETY LIGHTS ONLY	\$ 0.00	\$ 2.56	\$ 2.56
067-2500-015-0000	SAFETY LIGHTS ONLY	\$ 0.00	\$ 2.56	\$ 2.56
067-2500-016-0000	SAFETY LIGHTS ONLY	\$ 0.00	\$ 2.56	\$ 2.56
067-2500-017-0000	SAFETY LIGHTS ONLY	\$ 0.00	\$ 2.56	\$ 2.56
067-2500-018-0000	SAFETY LIGHTS ONLY	\$ 0.00	\$ 2.56	\$ 2.56
067-2500-019-0000	SAFETY LIGHTS ONLY	\$ 0.00	\$ 2.56	\$ 2.56
067-2500-020-0000	SAFETY LIGHTS ONLY	\$ 0.00	\$ 2.56	\$ 2.56
067-2500-021-0000	SAFETY LIGHTS ONLY	\$ 0.00	\$ 2.56	\$ 2.56
067-2500-022-0000	SAFETY LIGHTS ONLY	\$ 0.00	\$ 2.56	\$ 2.56
067-2500-023-0000	SAFETY LIGHTS ONLY	\$ 0.00	\$ 2.56	\$ 2.56
067-2500-024-0000	SAFETY LIGHTS ONLY	\$ 0.00	\$ 2.56	\$ 2.56
067-2500-025-0000	SAFETY LIGHTS ONLY	\$ 0.00	\$ 2.56	\$ 2.56
067-2500-026-0000	SAFETY LIGHTS ONLY	\$ 0.00	\$ 2.56	\$ 2.56
067-2500-027-0000	SAFETY LIGHTS ONLY	\$ 0.00	\$ 2.56	\$ 2.56
067-2500-028-0000	SAFETY LIGHTS ONLY	\$ 0.00	\$ 2.56	\$ 2.56
067-2500-029-0000	SAFETY LIGHTS ONLY	\$ 0.00	\$ 2.56	\$ 2.56
067-2500-030-0000	SAFETY LIGHTS ONLY	\$ 0.00	\$ 2.56	\$ 2.56
067-2500-031-0000	SAFETY LIGHTS ONLY	\$ 0.00	\$ 2.56	\$ 2.56
067-2500-032-0000	SAFETY LIGHTS ONLY	\$ 0.00	\$ 2.56	\$ 2.56
067-2500-033-0000	SAFETY LIGHTS ONLY	\$ 0.00	\$ 2.56	\$ 2.56
067-2500-034-0000	SAFETY LIGHTS ONLY	\$ 0.00	\$ 2.56	\$ 2.56
067-2500-035-0000	SAFETY LIGHTS ONLY	\$ 0.00	\$ 2.56	\$ 2.56
067-2500-036-0000	SAFETY LIGHTS ONLY	\$ 0.00	\$ 2.56	\$ 2.56
067-2500-037-0000	SAFETY LIGHTS ONLY	\$ 0.00	\$ 2.56	\$ 2.56
067-2500-038-0000	SAFETY LIGHTS ONLY	\$ 0.00	\$ 2.56	\$ 2.56
067-2500-039-0000	SAFETY LIGHTS ONLY	\$ 0.00	\$ 2.56	\$ 2.56
067-2500-040-0000	SAFETY LIGHTS ONLY	\$ 0.00	\$ 2.56	\$ 2.56
067-2500-041-0000	SAFETY LIGHTS ONLY	\$ 0.00	\$ 2.56	\$ 2.56
067-2500-042-0000	SAFETY LIGHTS ONLY	\$ 0.00	\$ 2.56	\$ 2.56

ITEM 10.3.

**City of Rancho Cordova
Lighting District No. 2012-1 Exhibit A to the Resolution
Fiscal Year 2026-27 Assessment Roll**

**ATTACHMENT 2
Attachment 2**

APN	District Classification	Street Light Charge	Safety Light Charge	Total Assessment
067-2500-043-0000	SAFETY LIGHTS ONLY	\$ 0.00	\$ 2.56	\$ 2.56
067-2500-044-0000	SAFETY LIGHTS ONLY	\$ 0.00	\$ 2.56	\$ 2.56
067-2500-045-0000	SAFETY LIGHTS ONLY	\$ 0.00	\$ 2.56	\$ 2.56
067-2500-046-0000	SAFETY LIGHTS ONLY	\$ 0.00	\$ 2.56	\$ 2.56
067-2500-047-0000	SAFETY LIGHTS ONLY	\$ 0.00	\$ 2.56	\$ 2.56
067-2500-048-0000	SAFETY LIGHTS ONLY	\$ 0.00	\$ 2.56	\$ 2.56
067-2500-049-0000	SAFETY LIGHTS ONLY	\$ 0.00	\$ 2.56	\$ 2.56
067-2500-050-0000	SAFETY LIGHTS ONLY	\$ 0.00	\$ 2.56	\$ 2.56
067-2500-051-0000	SAFETY LIGHTS ONLY	\$ 0.00	\$ 2.56	\$ 2.56
067-2500-052-0000	SAFETY LIGHTS ONLY	\$ 0.00	\$ 2.56	\$ 2.56
067-2500-053-0000	SAFETY LIGHTS ONLY	\$ 0.00	\$ 2.56	\$ 2.56
067-2500-054-0000	SAFETY LIGHTS ONLY	\$ 0.00	\$ 2.56	\$ 2.56
067-2500-055-0000	SAFETY LIGHTS ONLY	\$ 0.00	\$ 2.56	\$ 2.56
067-2500-056-0000	SAFETY LIGHTS ONLY	\$ 0.00	\$ 2.56	\$ 2.56
067-2500-057-0000	SAFETY LIGHTS ONLY	\$ 0.00	\$ 2.56	\$ 2.56
067-2500-058-0000	SAFETY LIGHTS ONLY	\$ 0.00	\$ 2.56	\$ 2.56
067-2500-059-0000	SAFETY LIGHTS ONLY	\$ 0.00	\$ 2.56	\$ 2.56
067-2500-060-0000	SAFETY LIGHTS ONLY	\$ 0.00	\$ 2.56	\$ 2.56
067-2500-061-0000	SAFETY LIGHTS ONLY	\$ 0.00	\$ 2.56	\$ 2.56
067-2500-062-0000	SAFETY LIGHTS ONLY	\$ 0.00	\$ 2.56	\$ 2.56
067-2500-063-0000	SAFETY LIGHTS ONLY	\$ 0.00	\$ 2.56	\$ 2.56
067-2500-064-0000	SAFETY LIGHTS ONLY	\$ 0.00	\$ 2.56	\$ 2.56
067-2500-065-0000	SAFETY LIGHTS ONLY	\$ 0.00	\$ 2.56	\$ 2.56
067-2500-066-0000	SAFETY LIGHTS ONLY	\$ 0.00	\$ 2.56	\$ 2.56
067-2500-067-0000	SAFETY LIGHTS ONLY	\$ 0.00	\$ 2.56	\$ 2.56
067-2500-068-0000	SAFETY LIGHTS ONLY	\$ 0.00	\$ 2.56	\$ 2.56
067-2500-069-0000	SAFETY LIGHTS ONLY	\$ 0.00	\$ 2.56	\$ 2.56
067-2500-070-0000	SAFETY LIGHTS ONLY	\$ 0.00	\$ 2.56	\$ 2.56
067-2500-071-0000	SAFETY LIGHTS ONLY	\$ 0.00	\$ 2.56	\$ 2.56
067-2500-072-0000	SAFETY LIGHTS ONLY	\$ 0.00	\$ 2.56	\$ 2.56
067-2500-073-0000	SAFETY LIGHTS ONLY	\$ 0.00	\$ 2.56	\$ 2.56
067-2500-074-0000	SAFETY LIGHTS ONLY	\$ 0.00	\$ 2.56	\$ 2.56
067-2500-075-0000	SAFETY LIGHTS ONLY	\$ 0.00	\$ 2.56	\$ 2.56
067-2500-076-0000	SAFETY LIGHTS ONLY	\$ 0.00	\$ 2.56	\$ 2.56
067-2500-077-0000	SAFETY LIGHTS ONLY	\$ 0.00	\$ 2.56	\$ 2.56
067-2500-078-0000	SAFETY LIGHTS ONLY	\$ 0.00	\$ 2.56	\$ 2.56
067-2500-079-0000	SAFETY LIGHTS ONLY	\$ 0.00	\$ 2.56	\$ 2.56
067-2500-080-0000	SAFETY LIGHTS ONLY	\$ 0.00	\$ 2.56	\$ 2.56
067-2500-081-0000	SAFETY LIGHTS ONLY	\$ 0.00	\$ 2.56	\$ 2.56
067-2500-082-0000	SAFETY LIGHTS ONLY	\$ 0.00	\$ 2.56	\$ 2.56
067-2500-083-0000	SAFETY LIGHTS ONLY	\$ 0.00	\$ 2.56	\$ 2.56
067-2500-084-0000	SAFETY LIGHTS ONLY	\$ 0.00	\$ 2.56	\$ 2.56
067-2500-085-0000	SAFETY LIGHTS ONLY	\$ 0.00	\$ 2.56	\$ 2.56
067-2500-086-0000	SAFETY LIGHTS ONLY	\$ 0.00	\$ 2.56	\$ 2.56
067-2500-087-0000	SAFETY LIGHTS ONLY	\$ 0.00	\$ 2.56	\$ 2.56

ITEM 10.3.

ATTACHMENT 2
Attachment 2

City of Rancho Cordova
Lighting District No. 2012-1 Exhibit A to the Resolution
Fiscal Year 2026-27 Assessment Roll

APN	District Classification	Street Light Charge	Safety Light Charge	Total Assessment
067-2500-088-0000	SAFETY LIGHTS ONLY	\$ 0.00	\$ 2.56	\$ 2.56
067-2500-089-0000	SAFETY LIGHTS ONLY	\$ 0.00	\$ 2.56	\$ 2.56
067-2500-090-0000	SAFETY LIGHTS ONLY	\$ 0.00	\$ 2.56	\$ 2.56
067-2500-091-0000	SAFETY LIGHTS ONLY	\$ 0.00	\$ 2.56	\$ 2.56
067-2500-092-0000	SAFETY LIGHTS ONLY	\$ 0.00	\$ 2.56	\$ 2.56
067-2500-093-0000	SAFETY LIGHTS ONLY	\$ 0.00	\$ 2.56	\$ 2.56
067-2500-094-0000	SAFETY LIGHTS ONLY	\$ 0.00	\$ 2.56	\$ 2.56
067-2500-095-0000	SAFETY LIGHTS ONLY	\$ 0.00	\$ 2.56	\$ 2.56
067-2500-096-0000	SAFETY LIGHTS ONLY	\$ 0.00	\$ 2.56	\$ 2.56
067-2500-097-0000	SAFETY LIGHTS ONLY	\$ 0.00	\$ 2.56	\$ 2.56
067-2500-098-0000	SAFETY LIGHTS ONLY	\$ 0.00	\$ 2.56	\$ 2.56
067-2500-099-0000	SAFETY LIGHTS ONLY	\$ 0.00	\$ 2.56	\$ 2.56
067-2500-100-0000	SAFETY LIGHTS ONLY	\$ 0.00	\$ 2.56	\$ 2.56
067-2500-101-0000	SAFETY LIGHTS ONLY	\$ 0.00	\$ 2.56	\$ 2.56
067-2500-102-0000	SAFETY LIGHTS ONLY	\$ 0.00	\$ 2.56	\$ 2.56
067-2500-103-0000	SAFETY LIGHTS ONLY	\$ 0.00	\$ 2.56	\$ 2.56
067-2500-104-0000	SAFETY LIGHTS ONLY	\$ 0.00	\$ 2.56	\$ 2.56
067-2500-105-0000	SAFETY LIGHTS ONLY	\$ 0.00	\$ 2.56	\$ 2.56
067-2500-106-0000	SAFETY LIGHTS ONLY	\$ 0.00	\$ 2.56	\$ 2.56
067-2500-107-0000	SAFETY LIGHTS ONLY	\$ 0.00	\$ 2.56	\$ 2.56
067-2500-108-0000	SAFETY LIGHTS ONLY	\$ 0.00	\$ 2.56	\$ 2.56
067-2500-109-0000	SAFETY LIGHTS ONLY	\$ 0.00	\$ 2.56	\$ 2.56
067-2500-110-0000	SAFETY LIGHTS ONLY	\$ 0.00	\$ 2.56	\$ 2.56
067-2500-111-0000	SAFETY LIGHTS ONLY	\$ 0.00	\$ 2.56	\$ 2.56
067-2500-112-0000	SAFETY LIGHTS ONLY	\$ 0.00	\$ 2.56	\$ 2.56
067-2500-113-0000	SAFETY LIGHTS ONLY	\$ 0.00	\$ 2.56	\$ 2.56
067-2510-001-0000	SAFETY LIGHTS ONLY	\$ 0.00	\$ 2.56	\$ 2.56
067-2510-002-0000	SAFETY LIGHTS ONLY	\$ 0.00	\$ 2.56	\$ 2.56
067-2510-003-0000	SAFETY LIGHTS ONLY	\$ 0.00	\$ 2.56	\$ 2.56
067-2510-004-0000	SAFETY LIGHTS ONLY	\$ 0.00	\$ 2.56	\$ 2.56
067-2510-005-0000	SAFETY LIGHTS ONLY	\$ 0.00	\$ 2.56	\$ 2.56
067-2510-006-0000	SAFETY LIGHTS ONLY	\$ 0.00	\$ 2.56	\$ 2.56
067-2510-007-0000	SAFETY LIGHTS ONLY	\$ 0.00	\$ 2.56	\$ 2.56
067-2510-008-0000	SAFETY LIGHTS ONLY	\$ 0.00	\$ 2.56	\$ 2.56
067-2510-009-0000	SAFETY LIGHTS ONLY	\$ 0.00	\$ 2.56	\$ 2.56
067-2510-010-0000	SAFETY LIGHTS ONLY	\$ 0.00	\$ 2.56	\$ 2.56
067-2510-011-0000	SAFETY LIGHTS ONLY	\$ 0.00	\$ 2.56	\$ 2.56
067-2510-012-0000	SAFETY LIGHTS ONLY	\$ 0.00	\$ 2.56	\$ 2.56
067-2510-013-0000	SAFETY LIGHTS ONLY	\$ 0.00	\$ 2.56	\$ 2.56
067-2510-014-0000	SAFETY LIGHTS ONLY	\$ 0.00	\$ 2.56	\$ 2.56
067-2510-015-0000	SAFETY LIGHTS ONLY	\$ 0.00	\$ 2.56	\$ 2.56
067-2520-001-0000	SAFETY LIGHTS ONLY	\$ 0.00	\$ 2.56	\$ 2.56
067-2520-002-0000	SAFETY LIGHTS ONLY	\$ 0.00	\$ 2.56	\$ 2.56
067-2520-003-0000	SAFETY LIGHTS ONLY	\$ 0.00	\$ 2.56	\$ 2.56
067-2520-004-0000	SAFETY LIGHTS ONLY	\$ 0.00	\$ 2.56	\$ 2.56

ITEM 10.3.

**City of Rancho Cordova
Lighting District No. 2012-1 Exhibit A to the Resolution
Fiscal Year 2026-27 Assessment Roll**

**ATTACHMENT 2
Attachment 2**

APN	District Classification	Street Light Charge	Safety Light Charge	Total Assessment
067-2520-005-0000	SAFETY LIGHTS ONLY	\$ 0.00	\$ 2.56	\$ 2.56
067-2520-006-0000	SAFETY LIGHTS ONLY	\$ 0.00	\$ 2.56	\$ 2.56
067-2520-007-0000	SAFETY LIGHTS ONLY	\$ 0.00	\$ 2.56	\$ 2.56
067-2520-008-0000	SAFETY LIGHTS ONLY	\$ 0.00	\$ 2.56	\$ 2.56
067-2520-009-0000	SAFETY LIGHTS ONLY	\$ 0.00	\$ 2.56	\$ 2.56
067-2520-010-0000	SAFETY LIGHTS ONLY	\$ 0.00	\$ 2.56	\$ 2.56
067-2520-011-0000	SAFETY LIGHTS ONLY	\$ 0.00	\$ 2.56	\$ 2.56
067-2520-012-0000	SAFETY LIGHTS ONLY	\$ 0.00	\$ 2.56	\$ 2.56
067-2520-013-0000	SAFETY LIGHTS ONLY	\$ 0.00	\$ 2.56	\$ 2.56
067-2520-014-0000	SAFETY LIGHTS ONLY	\$ 0.00	\$ 2.56	\$ 2.56
067-2520-015-0000	SAFETY LIGHTS ONLY	\$ 0.00	\$ 2.56	\$ 2.56
067-2520-016-0000	SAFETY LIGHTS ONLY	\$ 0.00	\$ 2.56	\$ 2.56
067-2520-017-0000	SAFETY LIGHTS ONLY	\$ 0.00	\$ 2.56	\$ 2.56
067-2520-018-0000	SAFETY LIGHTS ONLY	\$ 0.00	\$ 2.56	\$ 2.56
067-2520-019-0000	SAFETY LIGHTS ONLY	\$ 0.00	\$ 2.56	\$ 2.56
067-2520-020-0000	SAFETY LIGHTS ONLY	\$ 0.00	\$ 2.56	\$ 2.56
067-2520-021-0000	SAFETY LIGHTS ONLY	\$ 0.00	\$ 2.56	\$ 2.56
067-2520-022-0000	SAFETY LIGHTS ONLY	\$ 0.00	\$ 2.56	\$ 2.56
067-2520-023-0000	SAFETY LIGHTS ONLY	\$ 0.00	\$ 2.56	\$ 2.56
067-2520-024-0000	SAFETY LIGHTS ONLY	\$ 0.00	\$ 2.56	\$ 2.56
067-2520-025-0000	SAFETY LIGHTS ONLY	\$ 0.00	\$ 2.56	\$ 2.56
067-2520-026-0000	SAFETY LIGHTS ONLY	\$ 0.00	\$ 2.56	\$ 2.56
067-2520-027-0000	SAFETY LIGHTS ONLY	\$ 0.00	\$ 2.56	\$ 2.56
067-2520-028-0000	SAFETY LIGHTS ONLY	\$ 0.00	\$ 2.56	\$ 2.56
067-2520-029-0000	SAFETY LIGHTS ONLY	\$ 0.00	\$ 2.56	\$ 2.56
067-2520-030-0000	SAFETY LIGHTS ONLY	\$ 0.00	\$ 2.56	\$ 2.56
067-2520-031-0000	SAFETY LIGHTS ONLY	\$ 0.00	\$ 2.56	\$ 2.56
067-2520-032-0000	SAFETY LIGHTS ONLY	\$ 0.00	\$ 2.56	\$ 2.56
067-2520-033-0000	SAFETY LIGHTS ONLY	\$ 0.00	\$ 2.56	\$ 2.56
067-2520-034-0000	SAFETY LIGHTS ONLY	\$ 0.00	\$ 2.56	\$ 2.56
067-2520-035-0000	SAFETY LIGHTS ONLY	\$ 0.00	\$ 2.56	\$ 2.56
067-2520-036-0000	SAFETY LIGHTS ONLY	\$ 0.00	\$ 2.56	\$ 2.56
067-2520-037-0000	SAFETY LIGHTS ONLY	\$ 0.00	\$ 2.56	\$ 2.56
067-2520-038-0000	SAFETY LIGHTS ONLY	\$ 0.00	\$ 2.56	\$ 2.56
067-2520-039-0000	SAFETY LIGHTS ONLY	\$ 0.00	\$ 2.56	\$ 2.56
067-2520-040-0000	SAFETY LIGHTS ONLY	\$ 0.00	\$ 2.56	\$ 2.56
067-2520-041-0000	SAFETY LIGHTS ONLY	\$ 0.00	\$ 2.56	\$ 2.56
067-2520-042-0000	SAFETY LIGHTS ONLY	\$ 0.00	\$ 2.56	\$ 2.56
067-2520-043-0000	SAFETY LIGHTS ONLY	\$ 0.00	\$ 2.56	\$ 2.56
067-2520-044-0000	SAFETY LIGHTS ONLY	\$ 0.00	\$ 2.56	\$ 2.56
067-2520-045-0000	SAFETY LIGHTS ONLY	\$ 0.00	\$ 2.56	\$ 2.56
067-2520-046-0000	SAFETY LIGHTS ONLY	\$ 0.00	\$ 2.56	\$ 2.56
067-2520-047-0000	SAFETY LIGHTS ONLY	\$ 0.00	\$ 2.56	\$ 2.56
067-2520-048-0000	SAFETY LIGHTS ONLY	\$ 0.00	\$ 2.56	\$ 2.56
067-2520-049-0000	SAFETY LIGHTS ONLY	\$ 0.00	\$ 2.56	\$ 2.56

ITEM 10.3.

**City of Rancho Cordova
Lighting District No. 2012-1 Exhibit A to the Resolution
Fiscal Year 2026-27 Assessment Roll**

ATTACHMENT 2
Attachment 2

APN	District Classification	Street Light Charge	Safety Light Charge	Total Assessment
067-2520-050-0000	SAFETY LIGHTS ONLY	\$ 0.00	\$ 2.56	\$ 2.56
067-2520-051-0000	SAFETY LIGHTS ONLY	\$ 0.00	\$ 2.56	\$ 2.56
067-2520-052-0000	SAFETY LIGHTS ONLY	\$ 0.00	\$ 2.56	\$ 2.56
067-2520-053-0000	SAFETY LIGHTS ONLY	\$ 0.00	\$ 2.56	\$ 2.56
067-2520-054-0000	SAFETY LIGHTS ONLY	\$ 0.00	\$ 2.56	\$ 2.56
067-2520-055-0000	SAFETY LIGHTS ONLY	\$ 0.00	\$ 2.56	\$ 2.56
067-2520-056-0000	SAFETY LIGHTS ONLY	\$ 0.00	\$ 2.56	\$ 2.56
067-2520-057-0000	SAFETY LIGHTS ONLY	\$ 0.00	\$ 2.56	\$ 2.56
067-2520-058-0000	SAFETY LIGHTS ONLY	\$ 0.00	\$ 2.56	\$ 2.56
067-2520-059-0000	SAFETY LIGHTS ONLY	\$ 0.00	\$ 2.56	\$ 2.56
067-2520-060-0000	SAFETY LIGHTS ONLY	\$ 0.00	\$ 2.56	\$ 2.56
067-2520-061-0000	SAFETY LIGHTS ONLY	\$ 0.00	\$ 2.56	\$ 2.56
067-2520-062-0000	SAFETY LIGHTS ONLY	\$ 0.00	\$ 2.56	\$ 2.56
067-2520-063-0000	SAFETY LIGHTS ONLY	\$ 0.00	\$ 2.56	\$ 2.56
067-2520-064-0000	SAFETY LIGHTS ONLY	\$ 0.00	\$ 2.56	\$ 2.56
067-2520-065-0000	SAFETY LIGHTS ONLY	\$ 0.00	\$ 2.56	\$ 2.56
067-2520-066-0000	SAFETY LIGHTS ONLY	\$ 0.00	\$ 2.56	\$ 2.56
067-2520-067-0000	SAFETY LIGHTS ONLY	\$ 0.00	\$ 2.56	\$ 2.56
067-2520-068-0000	SAFETY LIGHTS ONLY	\$ 0.00	\$ 2.56	\$ 2.56
067-2520-069-0000	SAFETY LIGHTS ONLY	\$ 0.00	\$ 2.56	\$ 2.56
067-2520-070-0000	SAFETY LIGHTS ONLY	\$ 0.00	\$ 2.56	\$ 2.56
067-2520-071-0000	SAFETY LIGHTS ONLY	\$ 0.00	\$ 2.56	\$ 2.56
067-2520-072-0000	SAFETY LIGHTS ONLY	\$ 0.00	\$ 2.56	\$ 2.56
067-2520-073-0000	SAFETY LIGHTS ONLY	\$ 0.00	\$ 2.56	\$ 2.56
067-2520-074-0000	SAFETY LIGHTS ONLY	\$ 0.00	\$ 2.56	\$ 2.56
067-2520-075-0000	SAFETY LIGHTS ONLY	\$ 0.00	\$ 2.56	\$ 2.56
067-2520-076-0000	SAFETY LIGHTS ONLY	\$ 0.00	\$ 2.56	\$ 2.56
067-2520-077-0000	SAFETY LIGHTS ONLY	\$ 0.00	\$ 2.56	\$ 2.56
067-2520-078-0000	SAFETY LIGHTS ONLY	\$ 0.00	\$ 2.56	\$ 2.56
067-2520-079-0000	SAFETY LIGHTS ONLY	\$ 0.00	\$ 2.56	\$ 2.56
067-2520-080-0000	SAFETY LIGHTS ONLY	\$ 0.00	\$ 2.56	\$ 2.56
067-2520-081-0000	SAFETY LIGHTS ONLY	\$ 0.00	\$ 2.56	\$ 2.56
067-2530-008-0000	SAFETY LIGHTS ONLY	\$ 0.00	\$ 2.56	\$ 2.56
067-2530-009-0000	SAFETY LIGHTS ONLY	\$ 0.00	\$ 2.56	\$ 2.56
067-2530-014-0000	SAFETY LIGHTS ONLY	\$ 0.00	\$ 2.56	\$ 2.56
067-2530-016-0000	SAFETY LIGHTS ONLY	\$ 0.00	\$ 2.56	\$ 2.56
067-2540-001-0000	SAFETY LIGHTS ONLY	\$ 0.00	\$ 2.56	\$ 2.56
067-2540-002-0000	SAFETY LIGHTS ONLY	\$ 0.00	\$ 2.56	\$ 2.56
067-2540-003-0000	SAFETY LIGHTS ONLY	\$ 0.00	\$ 2.56	\$ 2.56
067-2540-004-0000	SAFETY LIGHTS ONLY	\$ 0.00	\$ 2.56	\$ 2.56
067-2540-005-0000	SAFETY LIGHTS ONLY	\$ 0.00	\$ 2.56	\$ 2.56
067-2540-006-0000	SAFETY LIGHTS ONLY	\$ 0.00	\$ 2.56	\$ 2.56
067-2540-007-0000	SAFETY LIGHTS ONLY	\$ 0.00	\$ 2.56	\$ 2.56
067-2540-008-0000	SAFETY LIGHTS ONLY	\$ 0.00	\$ 2.56	\$ 2.56
067-2540-009-0000	SAFETY LIGHTS ONLY	\$ 0.00	\$ 2.56	\$ 2.56

ITEM 10.3.

**City of Rancho Cordova
Lighting District No. 2012-1 Exhibit A to the Resolution
Fiscal Year 2026-27 Assessment Roll**

ATTACHMENT 2
Attachment 2

APN	District Classification	Street Light Charge	Safety Light Charge	Total Assessment
067-2540-010-0000	SAFETY LIGHTS ONLY	\$ 0.00	\$ 2.56	\$ 2.56
067-2540-011-0000	SAFETY LIGHTS ONLY	\$ 0.00	\$ 2.56	\$ 2.56
067-2540-012-0000	SAFETY LIGHTS ONLY	\$ 0.00	\$ 2.56	\$ 2.56
067-2540-013-0000	SAFETY LIGHTS ONLY	\$ 0.00	\$ 2.56	\$ 2.56
067-2540-014-0000	SAFETY LIGHTS ONLY	\$ 0.00	\$ 2.56	\$ 2.56
067-2540-015-0000	SAFETY LIGHTS ONLY	\$ 0.00	\$ 2.56	\$ 2.56
067-2540-016-0000	SAFETY LIGHTS ONLY	\$ 0.00	\$ 2.56	\$ 2.56
067-2540-017-0000	SAFETY LIGHTS ONLY	\$ 0.00	\$ 2.56	\$ 2.56
067-2540-018-0000	SAFETY LIGHTS ONLY	\$ 0.00	\$ 2.56	\$ 2.56
067-2540-019-0000	SAFETY LIGHTS ONLY	\$ 0.00	\$ 2.56	\$ 2.56
067-2540-020-0000	SAFETY LIGHTS ONLY	\$ 0.00	\$ 2.56	\$ 2.56
067-2540-021-0000	SAFETY LIGHTS ONLY	\$ 0.00	\$ 2.56	\$ 2.56
067-2540-022-0000	SAFETY LIGHTS ONLY	\$ 0.00	\$ 2.56	\$ 2.56
067-2540-023-0000	SAFETY LIGHTS ONLY	\$ 0.00	\$ 2.56	\$ 2.56
067-2540-024-0000	SAFETY LIGHTS ONLY	\$ 0.00	\$ 2.56	\$ 2.56
067-2540-025-0000	SAFETY LIGHTS ONLY	\$ 0.00	\$ 2.56	\$ 2.56
067-2540-026-0000	SAFETY LIGHTS ONLY	\$ 0.00	\$ 2.56	\$ 2.56
067-2540-027-0000	SAFETY LIGHTS ONLY	\$ 0.00	\$ 2.56	\$ 2.56
067-2540-028-0000	SAFETY LIGHTS ONLY	\$ 0.00	\$ 2.56	\$ 2.56
067-2540-029-0000	SAFETY LIGHTS ONLY	\$ 0.00	\$ 2.56	\$ 2.56
067-2540-030-0000	SAFETY LIGHTS ONLY	\$ 0.00	\$ 2.56	\$ 2.56
067-2540-031-0000	SAFETY LIGHTS ONLY	\$ 0.00	\$ 2.56	\$ 2.56
067-2540-032-0000	SAFETY LIGHTS ONLY	\$ 0.00	\$ 2.56	\$ 2.56
067-2540-033-0000	SAFETY LIGHTS ONLY	\$ 0.00	\$ 2.56	\$ 2.56
067-2540-034-0000	SAFETY LIGHTS ONLY	\$ 0.00	\$ 2.56	\$ 2.56
067-2540-035-0000	SAFETY LIGHTS ONLY	\$ 0.00	\$ 2.56	\$ 2.56
067-2540-036-0000	SAFETY LIGHTS ONLY	\$ 0.00	\$ 2.56	\$ 2.56
067-2540-037-0000	SAFETY LIGHTS ONLY	\$ 0.00	\$ 2.56	\$ 2.56
067-2540-038-0000	SAFETY LIGHTS ONLY	\$ 0.00	\$ 2.56	\$ 2.56
067-2540-039-0000	SAFETY LIGHTS ONLY	\$ 0.00	\$ 2.56	\$ 2.56
067-2540-040-0000	SAFETY LIGHTS ONLY	\$ 0.00	\$ 2.56	\$ 2.56
067-2540-041-0000	SAFETY LIGHTS ONLY	\$ 0.00	\$ 2.56	\$ 2.56
067-2540-042-0000	SAFETY LIGHTS ONLY	\$ 0.00	\$ 2.56	\$ 2.56
067-2540-043-0000	SAFETY LIGHTS ONLY	\$ 0.00	\$ 2.56	\$ 2.56
067-2540-044-0000	SAFETY LIGHTS ONLY	\$ 0.00	\$ 2.56	\$ 2.56
067-2540-045-0000	SAFETY LIGHTS ONLY	\$ 0.00	\$ 2.56	\$ 2.56
067-2540-046-0000	SAFETY LIGHTS ONLY	\$ 0.00	\$ 2.56	\$ 2.56
067-2540-047-0000	SAFETY LIGHTS ONLY	\$ 0.00	\$ 2.56	\$ 2.56
067-2540-048-0000	SAFETY LIGHTS ONLY	\$ 0.00	\$ 2.56	\$ 2.56
067-2540-049-0000	SAFETY LIGHTS ONLY	\$ 0.00	\$ 2.56	\$ 2.56
067-2540-050-0000	SAFETY LIGHTS ONLY	\$ 0.00	\$ 2.56	\$ 2.56
067-2540-051-0000	SAFETY LIGHTS ONLY	\$ 0.00	\$ 2.56	\$ 2.56
067-2540-052-0000	SAFETY LIGHTS ONLY	\$ 0.00	\$ 2.56	\$ 2.56
067-2540-053-0000	SAFETY LIGHTS ONLY	\$ 0.00	\$ 2.56	\$ 2.56
067-2540-054-0000	SAFETY LIGHTS ONLY	\$ 0.00	\$ 2.56	\$ 2.56

ITEM 10.3.

**City of Rancho Cordova
Lighting District No. 2012-1 Exhibit A to the Resolution
Fiscal Year 2026-27 Assessment Roll**

**ATTACHMENT 2
Attachment 2**

APN	District Classification	Street Light Charge	Safety Light Charge	Total Assessment
067-2540-055-0000	SAFETY LIGHTS ONLY	\$ 0.00	\$ 2.56	\$ 2.56
067-2540-056-0000	SAFETY LIGHTS ONLY	\$ 0.00	\$ 2.56	\$ 2.56
067-2540-057-0000	SAFETY LIGHTS ONLY	\$ 0.00	\$ 2.56	\$ 2.56
067-2540-058-0000	SAFETY LIGHTS ONLY	\$ 0.00	\$ 2.56	\$ 2.56
067-2540-059-0000	SAFETY LIGHTS ONLY	\$ 0.00	\$ 2.56	\$ 2.56
067-2540-060-0000	SAFETY LIGHTS ONLY	\$ 0.00	\$ 2.56	\$ 2.56
067-2540-061-0000	SAFETY LIGHTS ONLY	\$ 0.00	\$ 2.56	\$ 2.56
067-2540-062-0000	SAFETY LIGHTS ONLY	\$ 0.00	\$ 2.56	\$ 2.56
067-2540-063-0000	SAFETY LIGHTS ONLY	\$ 0.00	\$ 2.56	\$ 2.56
067-2540-064-0000	SAFETY LIGHTS ONLY	\$ 0.00	\$ 2.56	\$ 2.56
067-2540-065-0000	SAFETY LIGHTS ONLY	\$ 0.00	\$ 2.56	\$ 2.56
067-2540-066-0000	SAFETY LIGHTS ONLY	\$ 0.00	\$ 2.56	\$ 2.56
067-2540-067-0000	SAFETY LIGHTS ONLY	\$ 0.00	\$ 2.56	\$ 2.56
067-2540-068-0000	SAFETY LIGHTS ONLY	\$ 0.00	\$ 2.56	\$ 2.56
067-2540-069-0000	SAFETY LIGHTS ONLY	\$ 0.00	\$ 2.56	\$ 2.56
067-2540-070-0000	SAFETY LIGHTS ONLY	\$ 0.00	\$ 2.56	\$ 2.56
067-2540-071-0000	SAFETY LIGHTS ONLY	\$ 0.00	\$ 2.56	\$ 2.56
067-2540-072-0000	SAFETY LIGHTS ONLY	\$ 0.00	\$ 2.56	\$ 2.56
067-2540-073-0000	SAFETY LIGHTS ONLY	\$ 0.00	\$ 2.56	\$ 2.56
067-2540-074-0000	SAFETY LIGHTS ONLY	\$ 0.00	\$ 2.56	\$ 2.56
067-2540-075-0000	SAFETY LIGHTS ONLY	\$ 0.00	\$ 2.56	\$ 2.56
067-2540-076-0000	SAFETY LIGHTS ONLY	\$ 0.00	\$ 2.56	\$ 2.56
067-2540-077-0000	SAFETY LIGHTS ONLY	\$ 0.00	\$ 2.56	\$ 2.56
067-2540-078-0000	SAFETY LIGHTS ONLY	\$ 0.00	\$ 2.56	\$ 2.56
067-2540-079-0000	SAFETY LIGHTS ONLY	\$ 0.00	\$ 2.56	\$ 2.56
067-2550-002-0000	SAFETY LIGHTS ONLY	\$ 0.00	\$ 2.56	\$ 2.56
067-2550-003-0000	SAFETY LIGHTS ONLY	\$ 0.00	\$ 2.56	\$ 2.56
067-2550-004-0000	SAFETY LIGHTS ONLY	\$ 0.00	\$ 2.56	\$ 2.56
067-2550-005-0000	SAFETY LIGHTS ONLY	\$ 0.00	\$ 2.56	\$ 2.56
067-2550-006-0000	SAFETY LIGHTS ONLY	\$ 0.00	\$ 2.56	\$ 2.56
067-2550-007-0000	SAFETY LIGHTS ONLY	\$ 0.00	\$ 2.56	\$ 2.56
067-2550-008-0000	SAFETY LIGHTS ONLY	\$ 0.00	\$ 2.56	\$ 2.56
067-2550-009-0000	SAFETY LIGHTS ONLY	\$ 0.00	\$ 2.56	\$ 2.56
067-2550-010-0000	SAFETY LIGHTS ONLY	\$ 0.00	\$ 2.56	\$ 2.56
067-2550-011-0000	SAFETY LIGHTS ONLY	\$ 0.00	\$ 2.56	\$ 2.56
067-2550-012-0000	SAFETY LIGHTS ONLY	\$ 0.00	\$ 2.56	\$ 2.56
067-2550-013-0000	SAFETY LIGHTS ONLY	\$ 0.00	\$ 2.56	\$ 2.56
067-2550-014-0000	SAFETY LIGHTS ONLY	\$ 0.00	\$ 2.56	\$ 2.56
067-2550-015-0000	SAFETY LIGHTS ONLY	\$ 0.00	\$ 2.56	\$ 2.56
067-2550-016-0000	SAFETY LIGHTS ONLY	\$ 0.00	\$ 2.56	\$ 2.56
067-2550-017-0000	SAFETY LIGHTS ONLY	\$ 0.00	\$ 2.56	\$ 2.56
067-2550-018-0000	SAFETY LIGHTS ONLY	\$ 0.00	\$ 2.56	\$ 2.56
067-2550-019-0000	SAFETY LIGHTS ONLY	\$ 0.00	\$ 2.56	\$ 2.56
067-2550-020-0000	SAFETY LIGHTS ONLY	\$ 0.00	\$ 2.56	\$ 2.56
067-2550-021-0000	SAFETY LIGHTS ONLY	\$ 0.00	\$ 2.56	\$ 2.56

ITEM 10.3.

**City of Rancho Cordova
Lighting District No. 2012-1 Exhibit A to the Resolution
Fiscal Year 2026-27 Assessment Roll**

ATTACHMENT 2
Attachment 2

APN	District Classification	Street Light Charge	Safety Light Charge	Total Assessment
067-2550-022-0000	SAFETY LIGHTS ONLY	\$ 0.00	\$ 2.56	\$ 2.56
067-2550-023-0000	SAFETY LIGHTS ONLY	\$ 0.00	\$ 2.56	\$ 2.56
067-2550-024-0000	SAFETY LIGHTS ONLY	\$ 0.00	\$ 2.56	\$ 2.56
067-2550-025-0000	SAFETY LIGHTS ONLY	\$ 0.00	\$ 2.56	\$ 2.56
067-2550-026-0000	SAFETY LIGHTS ONLY	\$ 0.00	\$ 2.56	\$ 2.56
067-2550-027-0000	SAFETY LIGHTS ONLY	\$ 0.00	\$ 2.56	\$ 2.56
067-2550-028-0000	SAFETY LIGHTS ONLY	\$ 0.00	\$ 2.56	\$ 2.56
067-2550-029-0000	SAFETY LIGHTS ONLY	\$ 0.00	\$ 2.56	\$ 2.56
067-2550-030-0000	SAFETY LIGHTS ONLY	\$ 0.00	\$ 2.56	\$ 2.56
067-2550-031-0000	SAFETY LIGHTS ONLY	\$ 0.00	\$ 2.56	\$ 2.56
067-2550-032-0000	SAFETY LIGHTS ONLY	\$ 0.00	\$ 2.56	\$ 2.56
067-2550-033-0000	SAFETY LIGHTS ONLY	\$ 0.00	\$ 2.56	\$ 2.56
067-2550-034-0000	SAFETY LIGHTS ONLY	\$ 0.00	\$ 2.56	\$ 2.56
067-2550-035-0000	SAFETY LIGHTS ONLY	\$ 0.00	\$ 2.56	\$ 2.56
067-2550-036-0000	SAFETY LIGHTS ONLY	\$ 0.00	\$ 2.56	\$ 2.56
067-2550-037-0000	SAFETY LIGHTS ONLY	\$ 0.00	\$ 2.56	\$ 2.56
067-2550-038-0000	SAFETY LIGHTS ONLY	\$ 0.00	\$ 2.56	\$ 2.56
067-2550-039-0000	SAFETY LIGHTS ONLY	\$ 0.00	\$ 2.56	\$ 2.56
067-2550-040-0000	SAFETY LIGHTS ONLY	\$ 0.00	\$ 2.56	\$ 2.56
067-2550-041-0000	SAFETY LIGHTS ONLY	\$ 0.00	\$ 2.56	\$ 2.56
067-2550-042-0000	SAFETY LIGHTS ONLY	\$ 0.00	\$ 2.56	\$ 2.56
067-2550-043-0000	SAFETY LIGHTS ONLY	\$ 0.00	\$ 2.56	\$ 2.56
067-2550-044-0000	SAFETY LIGHTS ONLY	\$ 0.00	\$ 2.56	\$ 2.56
067-2550-045-0000	SAFETY LIGHTS ONLY	\$ 0.00	\$ 2.56	\$ 2.56
067-2550-046-0000	SAFETY LIGHTS ONLY	\$ 0.00	\$ 2.56	\$ 2.56
067-2550-047-0000	SAFETY LIGHTS ONLY	\$ 0.00	\$ 2.56	\$ 2.56
067-2550-048-0000	SAFETY LIGHTS ONLY	\$ 0.00	\$ 2.56	\$ 2.56
067-2550-049-0000	SAFETY LIGHTS ONLY	\$ 0.00	\$ 2.56	\$ 2.56
067-2550-050-0000	SAFETY LIGHTS ONLY	\$ 0.00	\$ 2.56	\$ 2.56
067-2550-051-0000	SAFETY LIGHTS ONLY	\$ 0.00	\$ 2.56	\$ 2.56
067-2550-052-0000	SAFETY LIGHTS ONLY	\$ 0.00	\$ 2.56	\$ 2.56
067-2550-053-0000	SAFETY LIGHTS ONLY	\$ 0.00	\$ 2.56	\$ 2.56
067-2550-054-0000	SAFETY LIGHTS ONLY	\$ 0.00	\$ 2.56	\$ 2.56
067-2550-055-0000	SAFETY LIGHTS ONLY	\$ 0.00	\$ 2.56	\$ 2.56
067-2550-056-0000	SAFETY LIGHTS ONLY	\$ 0.00	\$ 2.56	\$ 2.56
067-2550-057-0000	SAFETY LIGHTS ONLY	\$ 0.00	\$ 2.56	\$ 2.56
067-2550-058-0000	SAFETY LIGHTS ONLY	\$ 0.00	\$ 2.56	\$ 2.56
067-2550-059-0000	SAFETY LIGHTS ONLY	\$ 0.00	\$ 2.56	\$ 2.56
067-2550-060-0000	SAFETY LIGHTS ONLY	\$ 0.00	\$ 2.56	\$ 2.56
067-2550-061-0000	SAFETY LIGHTS ONLY	\$ 0.00	\$ 2.56	\$ 2.56
067-2550-062-0000	SAFETY LIGHTS ONLY	\$ 0.00	\$ 2.56	\$ 2.56
067-2550-063-0000	SAFETY LIGHTS ONLY	\$ 0.00	\$ 2.56	\$ 2.56
067-2550-064-0000	SAFETY LIGHTS ONLY	\$ 0.00	\$ 2.56	\$ 2.56
067-2550-065-0000	SAFETY LIGHTS ONLY	\$ 0.00	\$ 2.56	\$ 2.56
067-2550-066-0000	SAFETY LIGHTS ONLY	\$ 0.00	\$ 2.56	\$ 2.56

ITEM 10.3.

ATTACHMENT 2
Attachment 2

City of Rancho Cordova
Lighting District No. 2012-1 Exhibit A to the Resolution
Fiscal Year 2026-27 Assessment Roll

APN	District Classification	Street Light Charge	Safety Light Charge	Total Assessment
067-2550-067-0000	SAFETY LIGHTS ONLY	\$ 0.00	\$ 2.56	\$ 2.56
067-2550-068-0000	SAFETY LIGHTS ONLY	\$ 0.00	\$ 2.56	\$ 2.56
067-2550-069-0000	SAFETY LIGHTS ONLY	\$ 0.00	\$ 2.56	\$ 2.56
067-2550-070-0000	SAFETY LIGHTS ONLY	\$ 0.00	\$ 2.56	\$ 2.56
067-2550-071-0000	SAFETY LIGHTS ONLY	\$ 0.00	\$ 2.56	\$ 2.56
067-2550-072-0000	SAFETY LIGHTS ONLY	\$ 0.00	\$ 2.56	\$ 2.56
067-2550-073-0000	SAFETY LIGHTS ONLY	\$ 0.00	\$ 2.56	\$ 2.56
067-2550-074-0000	SAFETY LIGHTS ONLY	\$ 0.00	\$ 2.56	\$ 2.56
067-2550-075-0000	SAFETY LIGHTS ONLY	\$ 0.00	\$ 2.56	\$ 2.56
067-2550-076-0000	SAFETY LIGHTS ONLY	\$ 0.00	\$ 2.56	\$ 2.56
067-2550-077-0000	SAFETY LIGHTS ONLY	\$ 0.00	\$ 2.56	\$ 2.56
067-2550-078-0000	SAFETY LIGHTS ONLY	\$ 0.00	\$ 2.56	\$ 2.56
067-2550-079-0000	SAFETY LIGHTS ONLY	\$ 0.00	\$ 2.56	\$ 2.56
067-2550-080-0000	SAFETY LIGHTS ONLY	\$ 0.00	\$ 2.56	\$ 2.56
067-2550-081-0000	SAFETY LIGHTS ONLY	\$ 0.00	\$ 2.56	\$ 2.56
067-2550-082-0000	SAFETY LIGHTS ONLY	\$ 0.00	\$ 2.56	\$ 2.56
067-2550-083-0000	SAFETY LIGHTS ONLY	\$ 0.00	\$ 2.56	\$ 2.56
067-2550-084-0000	SAFETY LIGHTS ONLY	\$ 0.00	\$ 2.56	\$ 2.56
067-2550-085-0000	SAFETY LIGHTS ONLY	\$ 0.00	\$ 2.56	\$ 2.56
067-2550-086-0000	SAFETY LIGHTS ONLY	\$ 0.00	\$ 2.56	\$ 2.56
067-2550-087-0000	SAFETY LIGHTS ONLY	\$ 0.00	\$ 2.56	\$ 2.56
067-2550-088-0000	SAFETY LIGHTS ONLY	\$ 0.00	\$ 2.56	\$ 2.56
067-2550-089-0000	SAFETY LIGHTS ONLY	\$ 0.00	\$ 2.56	\$ 2.56
067-2550-090-0000	SAFETY LIGHTS ONLY	\$ 0.00	\$ 2.56	\$ 2.56
067-2550-091-0000	SAFETY LIGHTS ONLY	\$ 0.00	\$ 2.56	\$ 2.56
067-2550-092-0000	SAFETY LIGHTS ONLY	\$ 0.00	\$ 2.56	\$ 2.56
067-2550-093-0000	SAFETY LIGHTS ONLY	\$ 0.00	\$ 2.56	\$ 2.56
067-2550-094-0000	SAFETY LIGHTS ONLY	\$ 0.00	\$ 2.56	\$ 2.56
067-2550-095-0000	SAFETY LIGHTS ONLY	\$ 0.00	\$ 2.56	\$ 2.56
067-2550-096-0000	SAFETY LIGHTS ONLY	\$ 0.00	\$ 2.56	\$ 2.56
067-2550-097-0000	SAFETY LIGHTS ONLY	\$ 0.00	\$ 2.56	\$ 2.56
067-2550-098-0000	SAFETY LIGHTS ONLY	\$ 0.00	\$ 2.56	\$ 2.56
067-2550-099-0000	SAFETY LIGHTS ONLY	\$ 0.00	\$ 2.56	\$ 2.56
067-2550-100-0000	SAFETY LIGHTS ONLY	\$ 0.00	\$ 2.56	\$ 2.56
067-2550-101-0000	SAFETY LIGHTS ONLY	\$ 0.00	\$ 2.56	\$ 2.56
067-2550-102-0000	SAFETY LIGHTS ONLY	\$ 0.00	\$ 2.56	\$ 2.56
067-2550-103-0000	SAFETY LIGHTS ONLY	\$ 0.00	\$ 2.56	\$ 2.56
067-2550-104-0000	SAFETY LIGHTS ONLY	\$ 0.00	\$ 2.56	\$ 2.56
067-2550-105-0000	SAFETY LIGHTS ONLY	\$ 0.00	\$ 2.56	\$ 2.56
067-2550-106-0000	SAFETY LIGHTS ONLY	\$ 0.00	\$ 2.56	\$ 2.56
067-2550-107-0000	SAFETY LIGHTS ONLY	\$ 0.00	\$ 2.56	\$ 2.56
067-2550-108-0000	SAFETY LIGHTS ONLY	\$ 0.00	\$ 2.56	\$ 2.56
067-2550-109-0000	SAFETY LIGHTS ONLY	\$ 0.00	\$ 2.56	\$ 2.56
067-2550-110-0000	SAFETY LIGHTS ONLY	\$ 0.00	\$ 2.56	\$ 2.56
067-2550-111-0000	SAFETY LIGHTS ONLY	\$ 0.00	\$ 2.56	\$ 2.56

ITEM 10.3.

**City of Rancho Cordova
Lighting District No. 2012-1 Exhibit A to the Resolution
Fiscal Year 2026-27 Assessment Roll**

ATTACHMENT 2
Attachment 2

APN	District Classification	Street Light Charge	Safety Light Charge	Total Assessment
067-2550-112-0000	SAFETY LIGHTS ONLY	\$ 0.00	\$ 2.56	\$ 2.56
067-2550-116-0000	SAFETY LIGHTS ONLY	\$ 0.00	\$ 2.56	\$ 2.56
067-2560-001-0000	SAFETY LIGHTS ONLY	\$ 0.00	\$ 2.56	\$ 2.56
067-2560-002-0000	SAFETY LIGHTS ONLY	\$ 0.00	\$ 2.56	\$ 2.56
067-2560-003-0000	SAFETY LIGHTS ONLY	\$ 0.00	\$ 2.56	\$ 2.56
067-2560-004-0000	SAFETY LIGHTS ONLY	\$ 0.00	\$ 2.56	\$ 2.56
067-2560-005-0000	SAFETY LIGHTS ONLY	\$ 0.00	\$ 2.56	\$ 2.56
067-2560-006-0000	SAFETY LIGHTS ONLY	\$ 0.00	\$ 2.56	\$ 2.56
067-2560-007-0000	SAFETY LIGHTS ONLY	\$ 0.00	\$ 2.56	\$ 2.56
067-2560-008-0000	SAFETY LIGHTS ONLY	\$ 0.00	\$ 2.56	\$ 2.56
067-2560-009-0000	SAFETY LIGHTS ONLY	\$ 0.00	\$ 2.56	\$ 2.56
067-2560-010-0000	SAFETY LIGHTS ONLY	\$ 0.00	\$ 2.56	\$ 2.56
067-2560-011-0000	SAFETY LIGHTS ONLY	\$ 0.00	\$ 2.56	\$ 2.56
067-2560-012-0000	SAFETY LIGHTS ONLY	\$ 0.00	\$ 2.56	\$ 2.56
067-2560-013-0000	SAFETY LIGHTS ONLY	\$ 0.00	\$ 2.56	\$ 2.56
067-2560-014-0000	SAFETY LIGHTS ONLY	\$ 0.00	\$ 2.56	\$ 2.56
067-2560-015-0000	SAFETY LIGHTS ONLY	\$ 0.00	\$ 2.56	\$ 2.56
067-2560-016-0000	SAFETY LIGHTS ONLY	\$ 0.00	\$ 2.56	\$ 2.56
067-2560-020-0000	SAFETY LIGHTS ONLY	\$ 0.00	\$ 2.56	\$ 2.56
067-2560-021-0000	SAFETY LIGHTS ONLY	\$ 0.00	\$ 2.56	\$ 2.56
067-2560-022-0000	SAFETY LIGHTS ONLY	\$ 0.00	\$ 2.56	\$ 2.56
067-2560-023-0000	SAFETY LIGHTS ONLY	\$ 0.00	\$ 2.56	\$ 2.56
067-2560-024-0000	SAFETY LIGHTS ONLY	\$ 0.00	\$ 2.56	\$ 2.56
067-2560-025-0000	SAFETY LIGHTS ONLY	\$ 0.00	\$ 2.56	\$ 2.56
067-2560-026-0000	SAFETY LIGHTS ONLY	\$ 0.00	\$ 2.56	\$ 2.56
067-2560-027-0000	SAFETY LIGHTS ONLY	\$ 0.00	\$ 2.56	\$ 2.56
067-2560-028-0000	SAFETY LIGHTS ONLY	\$ 0.00	\$ 2.56	\$ 2.56
067-2560-029-0000	SAFETY LIGHTS ONLY	\$ 0.00	\$ 2.56	\$ 2.56
067-2560-030-0000	SAFETY LIGHTS ONLY	\$ 0.00	\$ 2.56	\$ 2.56
067-2560-031-0000	SAFETY LIGHTS ONLY	\$ 0.00	\$ 2.56	\$ 2.56
067-2560-032-0000	SAFETY LIGHTS ONLY	\$ 0.00	\$ 2.56	\$ 2.56
067-2560-033-0000	SAFETY LIGHTS ONLY	\$ 0.00	\$ 2.56	\$ 2.56
067-2560-034-0000	SAFETY LIGHTS ONLY	\$ 0.00	\$ 2.56	\$ 2.56
067-2560-035-0000	SAFETY LIGHTS ONLY	\$ 0.00	\$ 2.56	\$ 2.56
067-2560-036-0000	SAFETY LIGHTS ONLY	\$ 0.00	\$ 2.56	\$ 2.56
067-2560-037-0000	SAFETY LIGHTS ONLY	\$ 0.00	\$ 2.56	\$ 2.56
067-2560-038-0000	SAFETY LIGHTS ONLY	\$ 0.00	\$ 2.56	\$ 2.56
067-2560-039-0000	SAFETY LIGHTS ONLY	\$ 0.00	\$ 2.56	\$ 2.56
067-2560-040-0000	SAFETY LIGHTS ONLY	\$ 0.00	\$ 2.56	\$ 2.56
067-2560-041-0000	SAFETY LIGHTS ONLY	\$ 0.00	\$ 2.56	\$ 2.56
067-2560-042-0000	SAFETY LIGHTS ONLY	\$ 0.00	\$ 2.56	\$ 2.56
067-2560-043-0000	SAFETY LIGHTS ONLY	\$ 0.00	\$ 2.56	\$ 2.56
067-2560-044-0000	SAFETY LIGHTS ONLY	\$ 0.00	\$ 2.56	\$ 2.56
067-2560-045-0000	SAFETY LIGHTS ONLY	\$ 0.00	\$ 2.56	\$ 2.56
067-2560-046-0000	SAFETY LIGHTS ONLY	\$ 0.00	\$ 2.56	\$ 2.56

ITEM 10.3.

**City of Rancho Cordova
Lighting District No. 2012-1 Exhibit A to the Resolution
Fiscal Year 2026-27 Assessment Roll**

**ATTACHMENT 2
Attachment 2**

APN	District Classification	Street Light Charge	Safety Light Charge	Total Assessment
067-2560-047-0000	SAFETY LIGHTS ONLY	\$ 0.00	\$ 2.56	\$ 2.56
067-2560-048-0000	SAFETY LIGHTS ONLY	\$ 0.00	\$ 2.56	\$ 2.56
067-2560-049-0000	SAFETY LIGHTS ONLY	\$ 0.00	\$ 2.56	\$ 2.56
067-2560-050-0000	SAFETY LIGHTS ONLY	\$ 0.00	\$ 2.56	\$ 2.56
067-2560-051-0000	SAFETY LIGHTS ONLY	\$ 0.00	\$ 2.56	\$ 2.56
067-2560-052-0000	SAFETY LIGHTS ONLY	\$ 0.00	\$ 2.56	\$ 2.56
067-2560-053-0000	SAFETY LIGHTS ONLY	\$ 0.00	\$ 2.56	\$ 2.56
067-2560-054-0000	SAFETY LIGHTS ONLY	\$ 0.00	\$ 2.56	\$ 2.56
067-2560-055-0000	SAFETY LIGHTS ONLY	\$ 0.00	\$ 2.56	\$ 2.56
067-2560-056-0000	SAFETY LIGHTS ONLY	\$ 0.00	\$ 2.56	\$ 2.56
067-2560-057-0000	SAFETY LIGHTS ONLY	\$ 0.00	\$ 2.56	\$ 2.56
067-2560-058-0000	SAFETY LIGHTS ONLY	\$ 0.00	\$ 2.56	\$ 2.56
067-2560-059-0000	SAFETY LIGHTS ONLY	\$ 0.00	\$ 2.56	\$ 2.56
067-2560-060-0000	SAFETY LIGHTS ONLY	\$ 0.00	\$ 2.56	\$ 2.56
067-2560-061-0000	SAFETY LIGHTS ONLY	\$ 0.00	\$ 2.56	\$ 2.56
067-2560-062-0000	SAFETY LIGHTS ONLY	\$ 0.00	\$ 2.56	\$ 2.56
067-2560-063-0000	SAFETY LIGHTS ONLY	\$ 0.00	\$ 2.56	\$ 2.56
067-2560-064-0000	SAFETY LIGHTS ONLY	\$ 0.00	\$ 2.56	\$ 2.56
067-2560-065-0000	SAFETY LIGHTS ONLY	\$ 0.00	\$ 2.56	\$ 2.56
067-2560-066-0000	SAFETY LIGHTS ONLY	\$ 0.00	\$ 2.56	\$ 2.56
067-2560-067-0000	SAFETY LIGHTS ONLY	\$ 0.00	\$ 2.56	\$ 2.56
067-2560-068-0000	SAFETY LIGHTS ONLY	\$ 0.00	\$ 2.56	\$ 2.56
067-2560-069-0000	SAFETY LIGHTS ONLY	\$ 0.00	\$ 2.56	\$ 2.56
067-2560-070-0000	SAFETY LIGHTS ONLY	\$ 0.00	\$ 2.56	\$ 2.56
067-2560-071-0000	SAFETY LIGHTS ONLY	\$ 0.00	\$ 2.56	\$ 2.56
067-2560-072-0000	SAFETY LIGHTS ONLY	\$ 0.00	\$ 2.56	\$ 2.56
067-2560-073-0000	SAFETY LIGHTS ONLY	\$ 0.00	\$ 2.56	\$ 2.56
067-2560-074-0000	SAFETY LIGHTS ONLY	\$ 0.00	\$ 2.56	\$ 2.56
067-2560-075-0000	SAFETY LIGHTS ONLY	\$ 0.00	\$ 2.56	\$ 2.56
067-2560-076-0000	SAFETY LIGHTS ONLY	\$ 0.00	\$ 2.56	\$ 2.56
067-2560-077-0000	SAFETY LIGHTS ONLY	\$ 0.00	\$ 2.56	\$ 2.56
067-2560-078-0000	SAFETY LIGHTS ONLY	\$ 0.00	\$ 2.56	\$ 2.56
067-2560-079-0000	SAFETY LIGHTS ONLY	\$ 0.00	\$ 2.56	\$ 2.56
067-2560-080-0000	SAFETY LIGHTS ONLY	\$ 0.00	\$ 2.56	\$ 2.56
067-2570-001-0000	SAFETY LIGHTS ONLY	\$ 0.00	\$ 2.56	\$ 2.56
067-2570-002-0000	SAFETY LIGHTS ONLY	\$ 0.00	\$ 2.56	\$ 2.56
067-2570-003-0000	SAFETY LIGHTS ONLY	\$ 0.00	\$ 2.56	\$ 2.56
067-2570-004-0000	SAFETY LIGHTS ONLY	\$ 0.00	\$ 2.56	\$ 2.56
067-2570-005-0000	SAFETY LIGHTS ONLY	\$ 0.00	\$ 2.56	\$ 2.56
067-2570-006-0000	SAFETY LIGHTS ONLY	\$ 0.00	\$ 2.56	\$ 2.56
067-2570-007-0000	SAFETY LIGHTS ONLY	\$ 0.00	\$ 2.56	\$ 2.56
067-2570-008-0000	SAFETY LIGHTS ONLY	\$ 0.00	\$ 2.56	\$ 2.56
067-2570-009-0000	SAFETY LIGHTS ONLY	\$ 0.00	\$ 2.56	\$ 2.56
067-2570-010-0000	SAFETY LIGHTS ONLY	\$ 0.00	\$ 2.56	\$ 2.56
067-2570-011-0000	SAFETY LIGHTS ONLY	\$ 0.00	\$ 2.56	\$ 2.56

ITEM 10.3.

**City of Rancho Cordova
Lighting District No. 2012-1 Exhibit A to the Resolution
Fiscal Year 2026-27 Assessment Roll**

ATTACHMENT 2
Attachment 2

APN	District Classification	Street Light Charge	Safety Light Charge	Total Assessment
067-2570-012-0000	SAFETY LIGHTS ONLY	\$ 0.00	\$ 2.56	\$ 2.56
067-2570-013-0000	SAFETY LIGHTS ONLY	\$ 0.00	\$ 2.56	\$ 2.56
067-2570-014-0000	SAFETY LIGHTS ONLY	\$ 0.00	\$ 2.56	\$ 2.56
067-2570-015-0000	SAFETY LIGHTS ONLY	\$ 0.00	\$ 2.56	\$ 2.56
067-2570-016-0000	SAFETY LIGHTS ONLY	\$ 0.00	\$ 2.56	\$ 2.56
067-2570-017-0000	SAFETY LIGHTS ONLY	\$ 0.00	\$ 2.56	\$ 2.56
067-2570-018-0000	SAFETY LIGHTS ONLY	\$ 0.00	\$ 2.56	\$ 2.56
067-2570-019-0000	SAFETY LIGHTS ONLY	\$ 0.00	\$ 2.56	\$ 2.56
067-2570-020-0000	SAFETY LIGHTS ONLY	\$ 0.00	\$ 2.56	\$ 2.56
067-2570-021-0000	SAFETY LIGHTS ONLY	\$ 0.00	\$ 2.56	\$ 2.56
067-2570-022-0000	SAFETY LIGHTS ONLY	\$ 0.00	\$ 2.56	\$ 2.56
067-2570-023-0000	SAFETY LIGHTS ONLY	\$ 0.00	\$ 2.56	\$ 2.56
067-2570-024-0000	SAFETY LIGHTS ONLY	\$ 0.00	\$ 2.56	\$ 2.56
067-2570-025-0000	SAFETY LIGHTS ONLY	\$ 0.00	\$ 2.56	\$ 2.56
067-2570-026-0000	SAFETY LIGHTS ONLY	\$ 0.00	\$ 2.56	\$ 2.56
067-2570-027-0000	SAFETY LIGHTS ONLY	\$ 0.00	\$ 2.56	\$ 2.56
067-2570-028-0000	SAFETY LIGHTS ONLY	\$ 0.00	\$ 2.56	\$ 2.56
067-2570-029-0000	SAFETY LIGHTS ONLY	\$ 0.00	\$ 2.56	\$ 2.56
067-2570-030-0000	SAFETY LIGHTS ONLY	\$ 0.00	\$ 2.56	\$ 2.56
067-2570-031-0000	SAFETY LIGHTS ONLY	\$ 0.00	\$ 2.56	\$ 2.56
067-2570-032-0000	SAFETY LIGHTS ONLY	\$ 0.00	\$ 2.56	\$ 2.56
067-2570-033-0000	SAFETY LIGHTS ONLY	\$ 0.00	\$ 2.56	\$ 2.56
067-2570-034-0000	SAFETY LIGHTS ONLY	\$ 0.00	\$ 2.56	\$ 2.56
067-2570-035-0000	SAFETY LIGHTS ONLY	\$ 0.00	\$ 2.56	\$ 2.56
067-2570-036-0000	SAFETY LIGHTS ONLY	\$ 0.00	\$ 2.56	\$ 2.56
067-2570-037-0000	SAFETY LIGHTS ONLY	\$ 0.00	\$ 2.56	\$ 2.56
067-2580-002-0000	SAFETY LIGHTS ONLY	\$ 0.00	\$ 2.56	\$ 2.56
067-2580-003-0000	SAFETY LIGHTS ONLY	\$ 0.00	\$ 2.56	\$ 2.56
067-2580-004-0000	SAFETY LIGHTS ONLY	\$ 0.00	\$ 2.56	\$ 2.56
067-2580-005-0000	SAFETY LIGHTS ONLY	\$ 0.00	\$ 2.56	\$ 2.56
067-2580-006-0000	SAFETY LIGHTS ONLY	\$ 0.00	\$ 2.56	\$ 2.56
067-2580-007-0000	SAFETY LIGHTS ONLY	\$ 0.00	\$ 2.56	\$ 2.56
067-2580-008-0000	SAFETY LIGHTS ONLY	\$ 0.00	\$ 2.56	\$ 2.56
067-2580-009-0000	SAFETY LIGHTS ONLY	\$ 0.00	\$ 2.56	\$ 2.56
067-2580-010-0000	SAFETY LIGHTS ONLY	\$ 0.00	\$ 2.56	\$ 2.56
067-2580-011-0000	SAFETY LIGHTS ONLY	\$ 0.00	\$ 2.56	\$ 2.56
067-2580-012-0000	SAFETY LIGHTS ONLY	\$ 0.00	\$ 2.56	\$ 2.56
067-2580-013-0000	SAFETY LIGHTS ONLY	\$ 0.00	\$ 2.56	\$ 2.56
067-2580-014-0000	SAFETY LIGHTS ONLY	\$ 0.00	\$ 2.56	\$ 2.56
067-2580-015-0000	SAFETY LIGHTS ONLY	\$ 0.00	\$ 2.56	\$ 2.56
067-2580-016-0000	SAFETY LIGHTS ONLY	\$ 0.00	\$ 2.56	\$ 2.56
067-2580-017-0000	SAFETY LIGHTS ONLY	\$ 0.00	\$ 2.56	\$ 2.56
067-2580-018-0000	SAFETY LIGHTS ONLY	\$ 0.00	\$ 2.56	\$ 2.56
067-2580-019-0000	SAFETY LIGHTS ONLY	\$ 0.00	\$ 2.56	\$ 2.56
067-2580-020-0000	SAFETY LIGHTS ONLY	\$ 0.00	\$ 2.56	\$ 2.56

ITEM 10.3.

**City of Rancho Cordova
Lighting District No. 2012-1 Exhibit A to the Resolution
Fiscal Year 2026-27 Assessment Roll**

**ATTACHMENT 2
Attachment 2**

APN	District Classification	Street Light Charge	Safety Light Charge	Total Assessment
067-2580-021-0000	SAFETY LIGHTS ONLY	\$ 0.00	\$ 2.56	\$ 2.56
067-2580-022-0000	SAFETY LIGHTS ONLY	\$ 0.00	\$ 2.56	\$ 2.56
067-2580-023-0000	SAFETY LIGHTS ONLY	\$ 0.00	\$ 2.56	\$ 2.56
067-2580-024-0000	SAFETY LIGHTS ONLY	\$ 0.00	\$ 2.56	\$ 2.56
067-2580-025-0000	SAFETY LIGHTS ONLY	\$ 0.00	\$ 2.56	\$ 2.56
067-2580-026-0000	SAFETY LIGHTS ONLY	\$ 0.00	\$ 2.56	\$ 2.56
067-2580-027-0000	SAFETY LIGHTS ONLY	\$ 0.00	\$ 2.56	\$ 2.56
067-2580-028-0000	SAFETY LIGHTS ONLY	\$ 0.00	\$ 2.56	\$ 2.56
067-2580-029-0000	SAFETY LIGHTS ONLY	\$ 0.00	\$ 2.56	\$ 2.56
067-2580-030-0000	SAFETY LIGHTS ONLY	\$ 0.00	\$ 2.56	\$ 2.56
067-2580-031-0000	SAFETY LIGHTS ONLY	\$ 0.00	\$ 2.56	\$ 2.56
067-2580-032-0000	SAFETY LIGHTS ONLY	\$ 0.00	\$ 2.56	\$ 2.56
067-2580-033-0000	SAFETY LIGHTS ONLY	\$ 0.00	\$ 2.56	\$ 2.56
067-2580-034-0000	SAFETY LIGHTS ONLY	\$ 0.00	\$ 2.56	\$ 2.56
067-2580-035-0000	SAFETY LIGHTS ONLY	\$ 0.00	\$ 2.56	\$ 2.56
067-2580-036-0000	SAFETY LIGHTS ONLY	\$ 0.00	\$ 2.56	\$ 2.56
067-2580-037-0000	SAFETY LIGHTS ONLY	\$ 0.00	\$ 2.56	\$ 2.56
067-2580-038-0000	SAFETY LIGHTS ONLY	\$ 0.00	\$ 2.56	\$ 2.56
067-2580-039-0000	SAFETY LIGHTS ONLY	\$ 0.00	\$ 2.56	\$ 2.56
067-2580-040-0000	SAFETY LIGHTS ONLY	\$ 0.00	\$ 2.56	\$ 2.56
067-2580-041-0000	SAFETY LIGHTS ONLY	\$ 0.00	\$ 2.56	\$ 2.56
067-2580-042-0000	SAFETY LIGHTS ONLY	\$ 0.00	\$ 2.56	\$ 2.56
067-2580-043-0000	SAFETY LIGHTS ONLY	\$ 0.00	\$ 2.56	\$ 2.56
067-2580-044-0000	SAFETY LIGHTS ONLY	\$ 0.00	\$ 2.56	\$ 2.56
067-2580-045-0000	SAFETY LIGHTS ONLY	\$ 0.00	\$ 2.56	\$ 2.56
067-2580-046-0000	SAFETY LIGHTS ONLY	\$ 0.00	\$ 2.56	\$ 2.56
067-2580-047-0000	SAFETY LIGHTS ONLY	\$ 0.00	\$ 2.56	\$ 2.56
067-2580-048-0000	SAFETY LIGHTS ONLY	\$ 0.00	\$ 2.56	\$ 2.56
067-2580-049-0000	SAFETY LIGHTS ONLY	\$ 0.00	\$ 2.56	\$ 2.56
067-2580-050-0000	SAFETY LIGHTS ONLY	\$ 0.00	\$ 2.56	\$ 2.56
067-2580-051-0000	SAFETY LIGHTS ONLY	\$ 0.00	\$ 2.56	\$ 2.56
067-2580-052-0000	SAFETY LIGHTS ONLY	\$ 0.00	\$ 2.56	\$ 2.56
067-2580-053-0000	SAFETY LIGHTS ONLY	\$ 0.00	\$ 2.56	\$ 2.56
067-2580-054-0000	SAFETY LIGHTS ONLY	\$ 0.00	\$ 2.56	\$ 2.56
067-2580-055-0000	SAFETY LIGHTS ONLY	\$ 0.00	\$ 2.56	\$ 2.56
067-2580-056-0000	SAFETY LIGHTS ONLY	\$ 0.00	\$ 2.56	\$ 2.56
067-2580-057-0000	SAFETY LIGHTS ONLY	\$ 0.00	\$ 2.56	\$ 2.56
067-2580-058-0000	SAFETY LIGHTS ONLY	\$ 0.00	\$ 2.56	\$ 2.56
067-2580-059-0000	SAFETY LIGHTS ONLY	\$ 0.00	\$ 2.56	\$ 2.56
067-2580-060-0000	SAFETY LIGHTS ONLY	\$ 0.00	\$ 2.56	\$ 2.56
067-2580-061-0000	SAFETY LIGHTS ONLY	\$ 0.00	\$ 2.56	\$ 2.56
067-2580-062-0000	SAFETY LIGHTS ONLY	\$ 0.00	\$ 2.56	\$ 2.56
067-2580-063-0000	SAFETY LIGHTS ONLY	\$ 0.00	\$ 2.56	\$ 2.56
067-2580-064-0000	SAFETY LIGHTS ONLY	\$ 0.00	\$ 2.56	\$ 2.56
067-2580-065-0000	SAFETY LIGHTS ONLY	\$ 0.00	\$ 2.56	\$ 2.56

ITEM 10.3.

ATTACHMENT 2
Attachment 2

City of Rancho Cordova
Lighting District No. 2012-1 Exhibit A to the Resolution
Fiscal Year 2026-27 Assessment Roll

APN	District Classification	Street Light Charge	Safety Light Charge	Total Assessment
067-2580-066-0000	SAFETY LIGHTS ONLY	\$ 0.00	\$ 2.56	\$ 2.56
067-2580-067-0000	SAFETY LIGHTS ONLY	\$ 0.00	\$ 2.56	\$ 2.56
067-2580-068-0000	SAFETY LIGHTS ONLY	\$ 0.00	\$ 2.56	\$ 2.56
067-2580-069-0000	SAFETY LIGHTS ONLY	\$ 0.00	\$ 2.56	\$ 2.56
067-2580-070-0000	SAFETY LIGHTS ONLY	\$ 0.00	\$ 2.56	\$ 2.56
067-2580-071-0000	SAFETY LIGHTS ONLY	\$ 0.00	\$ 2.56	\$ 2.56
067-2580-072-0000	SAFETY LIGHTS ONLY	\$ 0.00	\$ 2.56	\$ 2.56
067-2580-073-0000	SAFETY LIGHTS ONLY	\$ 0.00	\$ 2.56	\$ 2.56
067-2580-074-0000	SAFETY LIGHTS ONLY	\$ 0.00	\$ 2.56	\$ 2.56
067-2580-075-0000	SAFETY LIGHTS ONLY	\$ 0.00	\$ 2.56	\$ 2.56
067-2580-076-0000	SAFETY LIGHTS ONLY	\$ 0.00	\$ 2.56	\$ 2.56
067-2580-077-0000	SAFETY LIGHTS ONLY	\$ 0.00	\$ 2.56	\$ 2.56
067-2580-078-0000	SAFETY LIGHTS ONLY	\$ 0.00	\$ 2.56	\$ 2.56
067-2580-079-0000	SAFETY LIGHTS ONLY	\$ 0.00	\$ 2.56	\$ 2.56
067-2580-080-0000	SAFETY LIGHTS ONLY	\$ 0.00	\$ 2.56	\$ 2.56
067-2580-081-0000	SAFETY LIGHTS ONLY	\$ 0.00	\$ 2.56	\$ 2.56
067-2580-082-0000	SAFETY LIGHTS ONLY	\$ 0.00	\$ 2.56	\$ 2.56
067-2580-083-0000	SAFETY LIGHTS ONLY	\$ 0.00	\$ 2.56	\$ 2.56
067-2580-084-0000	SAFETY LIGHTS ONLY	\$ 0.00	\$ 2.56	\$ 2.56
067-2580-085-0000	SAFETY LIGHTS ONLY	\$ 0.00	\$ 2.56	\$ 2.56
067-2580-086-0000	SAFETY LIGHTS ONLY	\$ 0.00	\$ 2.56	\$ 2.56
067-2580-087-0000	SAFETY LIGHTS ONLY	\$ 0.00	\$ 2.56	\$ 2.56
067-2580-088-0000	SAFETY LIGHTS ONLY	\$ 0.00	\$ 2.56	\$ 2.56
067-2580-089-0000	SAFETY LIGHTS ONLY	\$ 0.00	\$ 2.56	\$ 2.56
067-2580-090-0000	SAFETY LIGHTS ONLY	\$ 0.00	\$ 2.56	\$ 2.56
067-2580-091-0000	SAFETY LIGHTS ONLY	\$ 0.00	\$ 2.56	\$ 2.56
067-2580-092-0000	SAFETY LIGHTS ONLY	\$ 0.00	\$ 2.56	\$ 2.56
067-2580-093-0000	SAFETY LIGHTS ONLY	\$ 0.00	\$ 2.56	\$ 2.56
067-2580-094-0000	SAFETY LIGHTS ONLY	\$ 0.00	\$ 2.56	\$ 2.56
067-2580-104-0000	SAFETY LIGHTS ONLY	\$ 0.00	\$ 2.56	\$ 2.56
067-2590-001-0000	SAFETY LIGHTS ONLY	\$ 0.00	\$ 2.56	\$ 2.56
067-2590-002-0000	SAFETY LIGHTS ONLY	\$ 0.00	\$ 2.56	\$ 2.56
067-2590-003-0000	SAFETY LIGHTS ONLY	\$ 0.00	\$ 2.56	\$ 2.56
067-2590-004-0000	SAFETY LIGHTS ONLY	\$ 0.00	\$ 2.56	\$ 2.56
067-2590-005-0000	SAFETY LIGHTS ONLY	\$ 0.00	\$ 2.56	\$ 2.56
067-2590-006-0000	SAFETY LIGHTS ONLY	\$ 0.00	\$ 2.56	\$ 2.56
067-2590-007-0000	SAFETY LIGHTS ONLY	\$ 0.00	\$ 2.56	\$ 2.56
067-2590-008-0000	SAFETY LIGHTS ONLY	\$ 0.00	\$ 2.56	\$ 2.56
067-2590-009-0000	SAFETY LIGHTS ONLY	\$ 0.00	\$ 2.56	\$ 2.56
067-2590-010-0000	SAFETY LIGHTS ONLY	\$ 0.00	\$ 2.56	\$ 2.56
067-2590-011-0000	SAFETY LIGHTS ONLY	\$ 0.00	\$ 2.56	\$ 2.56
067-2590-012-0000	SAFETY LIGHTS ONLY	\$ 0.00	\$ 2.56	\$ 2.56
067-2590-013-0000	SAFETY LIGHTS ONLY	\$ 0.00	\$ 2.56	\$ 2.56
067-2590-014-0000	SAFETY LIGHTS ONLY	\$ 0.00	\$ 2.56	\$ 2.56
067-2590-015-0000	SAFETY LIGHTS ONLY	\$ 0.00	\$ 2.56	\$ 2.56

ITEM 10.3.

**City of Rancho Cordova
Lighting District No. 2012-1 Exhibit A to the Resolution
Fiscal Year 2026-27 Assessment Roll**

**ATTACHMENT 2
Attachment 2**

APN	District Classification	Street Light Charge	Safety Light Charge	Total Assessment
067-2590-016-0000	SAFETY LIGHTS ONLY	\$ 0.00	\$ 2.56	\$ 2.56
067-2590-017-0000	SAFETY LIGHTS ONLY	\$ 0.00	\$ 2.56	\$ 2.56
067-2590-018-0000	SAFETY LIGHTS ONLY	\$ 0.00	\$ 2.56	\$ 2.56
067-2590-019-0000	SAFETY LIGHTS ONLY	\$ 0.00	\$ 2.56	\$ 2.56
067-2590-020-0000	SAFETY LIGHTS ONLY	\$ 0.00	\$ 2.56	\$ 2.56
067-2590-021-0000	SAFETY LIGHTS ONLY	\$ 0.00	\$ 2.56	\$ 2.56
067-2590-022-0000	SAFETY LIGHTS ONLY	\$ 0.00	\$ 2.56	\$ 2.56
067-2590-023-0000	SAFETY LIGHTS ONLY	\$ 0.00	\$ 2.56	\$ 2.56
067-2590-024-0000	SAFETY LIGHTS ONLY	\$ 0.00	\$ 2.56	\$ 2.56
067-2590-025-0000	SAFETY LIGHTS ONLY	\$ 0.00	\$ 2.56	\$ 2.56
067-2590-026-0000	SAFETY LIGHTS ONLY	\$ 0.00	\$ 2.56	\$ 2.56
067-2590-027-0000	SAFETY LIGHTS ONLY	\$ 0.00	\$ 2.56	\$ 2.56
067-2590-028-0000	SAFETY LIGHTS ONLY	\$ 0.00	\$ 2.56	\$ 2.56
067-2590-029-0000	SAFETY LIGHTS ONLY	\$ 0.00	\$ 2.56	\$ 2.56
067-2590-030-0000	SAFETY LIGHTS ONLY	\$ 0.00	\$ 2.56	\$ 2.56
067-2590-031-0000	SAFETY LIGHTS ONLY	\$ 0.00	\$ 2.56	\$ 2.56
067-2590-033-0000	SAFETY LIGHTS ONLY	\$ 0.00	\$ 2.56	\$ 2.56
067-2590-034-0000	SAFETY LIGHTS ONLY	\$ 0.00	\$ 2.56	\$ 2.56
067-2590-035-0000	SAFETY LIGHTS ONLY	\$ 0.00	\$ 2.56	\$ 2.56
067-2590-036-0000	SAFETY LIGHTS ONLY	\$ 0.00	\$ 2.56	\$ 2.56
067-2590-037-0000	SAFETY LIGHTS ONLY	\$ 0.00	\$ 2.56	\$ 2.56
067-2590-038-0000	SAFETY LIGHTS ONLY	\$ 0.00	\$ 2.56	\$ 2.56
067-2590-039-0000	SAFETY LIGHTS ONLY	\$ 0.00	\$ 2.56	\$ 2.56
067-2590-040-0000	SAFETY LIGHTS ONLY	\$ 0.00	\$ 2.56	\$ 2.56
067-2590-041-0000	SAFETY LIGHTS ONLY	\$ 0.00	\$ 2.56	\$ 2.56
067-2590-042-0000	SAFETY LIGHTS ONLY	\$ 0.00	\$ 2.56	\$ 2.56
067-2590-043-0000	SAFETY LIGHTS ONLY	\$ 0.00	\$ 2.56	\$ 2.56
067-2590-044-0000	SAFETY LIGHTS ONLY	\$ 0.00	\$ 2.56	\$ 2.56
067-2590-045-0000	SAFETY LIGHTS ONLY	\$ 0.00	\$ 2.56	\$ 2.56
067-2590-046-0000	SAFETY LIGHTS ONLY	\$ 0.00	\$ 2.56	\$ 2.56
067-2590-047-0000	SAFETY LIGHTS ONLY	\$ 0.00	\$ 2.56	\$ 2.56
067-2590-050-0000	SAFETY LIGHTS ONLY	\$ 0.00	\$ 2.56	\$ 2.56
067-2600-001-0000	SAFETY LIGHTS ONLY	\$ 0.00	\$ 2.56	\$ 2.56
067-2600-002-0000	SAFETY LIGHTS ONLY	\$ 0.00	\$ 2.56	\$ 2.56
067-2600-003-0000	SAFETY LIGHTS ONLY	\$ 0.00	\$ 2.56	\$ 2.56
067-2600-004-0000	SAFETY LIGHTS ONLY	\$ 0.00	\$ 2.56	\$ 2.56
067-2600-005-0000	SAFETY LIGHTS ONLY	\$ 0.00	\$ 2.56	\$ 2.56
067-2600-006-0000	SAFETY LIGHTS ONLY	\$ 0.00	\$ 2.56	\$ 2.56
067-2600-007-0000	SAFETY LIGHTS ONLY	\$ 0.00	\$ 2.56	\$ 2.56
067-2600-008-0000	SAFETY LIGHTS ONLY	\$ 0.00	\$ 2.56	\$ 2.56
067-2600-009-0000	SAFETY LIGHTS ONLY	\$ 0.00	\$ 2.56	\$ 2.56
067-2600-010-0000	SAFETY LIGHTS ONLY	\$ 0.00	\$ 2.56	\$ 2.56
067-2600-011-0000	SAFETY LIGHTS ONLY	\$ 0.00	\$ 2.56	\$ 2.56
067-2600-012-0000	SAFETY LIGHTS ONLY	\$ 0.00	\$ 2.56	\$ 2.56
067-2600-013-0000	SAFETY LIGHTS ONLY	\$ 0.00	\$ 2.56	\$ 2.56

ITEM 10.3.

**City of Rancho Cordova
Lighting District No. 2012-1 Exhibit A to the Resolution
Fiscal Year 2026-27 Assessment Roll**

**ATTACHMENT 2
Attachment 2**

APN	District Classification	Street Light Charge	Safety Light Charge	Total Assessment
067-2600-014-0000	SAFETY LIGHTS ONLY	\$ 0.00	\$ 2.56	\$ 2.56
067-2600-015-0000	SAFETY LIGHTS ONLY	\$ 0.00	\$ 2.56	\$ 2.56
067-2600-016-0000	SAFETY LIGHTS ONLY	\$ 0.00	\$ 2.56	\$ 2.56
067-2600-017-0000	SAFETY LIGHTS ONLY	\$ 0.00	\$ 2.56	\$ 2.56
067-2600-018-0000	SAFETY LIGHTS ONLY	\$ 0.00	\$ 2.56	\$ 2.56
067-2600-019-0000	SAFETY LIGHTS ONLY	\$ 0.00	\$ 2.56	\$ 2.56
067-2600-020-0000	SAFETY LIGHTS ONLY	\$ 0.00	\$ 2.56	\$ 2.56
067-2600-021-0000	SAFETY LIGHTS ONLY	\$ 0.00	\$ 2.56	\$ 2.56
067-2600-022-0000	SAFETY LIGHTS ONLY	\$ 0.00	\$ 2.56	\$ 2.56
067-2600-023-0000	SAFETY LIGHTS ONLY	\$ 0.00	\$ 2.56	\$ 2.56
067-2600-024-0000	SAFETY LIGHTS ONLY	\$ 0.00	\$ 2.56	\$ 2.56
067-2600-025-0000	SAFETY LIGHTS ONLY	\$ 0.00	\$ 2.56	\$ 2.56
067-2600-026-0000	SAFETY LIGHTS ONLY	\$ 0.00	\$ 2.56	\$ 2.56
067-2600-027-0000	SAFETY LIGHTS ONLY	\$ 0.00	\$ 2.56	\$ 2.56
067-2600-028-0000	SAFETY LIGHTS ONLY	\$ 0.00	\$ 2.56	\$ 2.56
067-2600-029-0000	SAFETY LIGHTS ONLY	\$ 0.00	\$ 2.56	\$ 2.56
067-2600-030-0000	SAFETY LIGHTS ONLY	\$ 0.00	\$ 2.56	\$ 2.56
067-2600-031-0000	SAFETY LIGHTS ONLY	\$ 0.00	\$ 2.56	\$ 2.56
067-2600-032-0000	SAFETY LIGHTS ONLY	\$ 0.00	\$ 2.56	\$ 2.56
067-2600-033-0000	SAFETY LIGHTS ONLY	\$ 0.00	\$ 2.56	\$ 2.56
067-2600-034-0000	SAFETY LIGHTS ONLY	\$ 0.00	\$ 2.56	\$ 2.56
067-2600-035-0000	SAFETY LIGHTS ONLY	\$ 0.00	\$ 2.56	\$ 2.56
067-2600-036-0000	SAFETY LIGHTS ONLY	\$ 0.00	\$ 2.56	\$ 2.56
067-2600-037-0000	SAFETY LIGHTS ONLY	\$ 0.00	\$ 2.56	\$ 2.56
067-2600-038-0000	SAFETY LIGHTS ONLY	\$ 0.00	\$ 2.56	\$ 2.56
067-2600-039-0000	SAFETY LIGHTS ONLY	\$ 0.00	\$ 2.56	\$ 2.56
067-2600-040-0000	SAFETY LIGHTS ONLY	\$ 0.00	\$ 2.56	\$ 2.56
067-2600-041-0000	SAFETY LIGHTS ONLY	\$ 0.00	\$ 2.56	\$ 2.56
067-2600-042-0000	SAFETY LIGHTS ONLY	\$ 0.00	\$ 2.56	\$ 2.56
067-2600-043-0000	SAFETY LIGHTS ONLY	\$ 0.00	\$ 2.56	\$ 2.56
067-2600-044-0000	SAFETY LIGHTS ONLY	\$ 0.00	\$ 2.56	\$ 2.56
067-2600-045-0000	SAFETY LIGHTS ONLY	\$ 0.00	\$ 2.56	\$ 2.56
067-2600-046-0000	SAFETY LIGHTS ONLY	\$ 0.00	\$ 2.56	\$ 2.56
067-2600-047-0000	SAFETY LIGHTS ONLY	\$ 0.00	\$ 2.56	\$ 2.56
067-2600-048-0000	SAFETY LIGHTS ONLY	\$ 0.00	\$ 2.56	\$ 2.56
067-2600-049-0000	SAFETY LIGHTS ONLY	\$ 0.00	\$ 2.56	\$ 2.56
067-2600-050-0000	SAFETY LIGHTS ONLY	\$ 0.00	\$ 2.56	\$ 2.56
067-2600-051-0000	SAFETY LIGHTS ONLY	\$ 0.00	\$ 2.56	\$ 2.56
067-2600-052-0000	SAFETY LIGHTS ONLY	\$ 0.00	\$ 2.56	\$ 2.56
067-2600-053-0000	SAFETY LIGHTS ONLY	\$ 0.00	\$ 2.56	\$ 2.56
067-2600-054-0000	SAFETY LIGHTS ONLY	\$ 0.00	\$ 2.56	\$ 2.56
067-2600-055-0000	SAFETY LIGHTS ONLY	\$ 0.00	\$ 2.56	\$ 2.56
067-2600-056-0000	SAFETY LIGHTS ONLY	\$ 0.00	\$ 2.56	\$ 2.56
067-2600-057-0000	SAFETY LIGHTS ONLY	\$ 0.00	\$ 2.56	\$ 2.56
067-2600-058-0000	SAFETY LIGHTS ONLY	\$ 0.00	\$ 2.56	\$ 2.56

ITEM 10.3.

ATTACHMENT 2
Attachment 2

City of Rancho Cordova
Lighting District No. 2012-1 Exhibit A to the Resolution
Fiscal Year 2026-27 Assessment Roll

APN	District Classification	Street Light Charge	Safety Light Charge	Total Assessment
067-2600-059-0000	SAFETY LIGHTS ONLY	\$ 0.00	\$ 2.56	\$ 2.56
067-2600-060-0000	SAFETY LIGHTS ONLY	\$ 0.00	\$ 2.56	\$ 2.56
067-2600-061-0000	SAFETY LIGHTS ONLY	\$ 0.00	\$ 2.56	\$ 2.56
067-2600-062-0000	SAFETY LIGHTS ONLY	\$ 0.00	\$ 2.56	\$ 2.56
067-2600-063-0000	SAFETY LIGHTS ONLY	\$ 0.00	\$ 2.56	\$ 2.56
067-2600-064-0000	SAFETY LIGHTS ONLY	\$ 0.00	\$ 2.56	\$ 2.56
067-2600-065-0000	SAFETY LIGHTS ONLY	\$ 0.00	\$ 2.56	\$ 2.56
067-2600-066-0000	SAFETY LIGHTS ONLY	\$ 0.00	\$ 2.56	\$ 2.56
067-2600-067-0000	SAFETY LIGHTS ONLY	\$ 0.00	\$ 2.56	\$ 2.56
067-2610-001-0000	SAFETY LIGHTS ONLY	\$ 0.00	\$ 2.56	\$ 2.56
067-2610-002-0000	SAFETY LIGHTS ONLY	\$ 0.00	\$ 2.56	\$ 2.56
067-2610-003-0000	SAFETY LIGHTS ONLY	\$ 0.00	\$ 2.56	\$ 2.56
067-2610-004-0000	SAFETY LIGHTS ONLY	\$ 0.00	\$ 2.56	\$ 2.56
067-2610-005-0000	SAFETY LIGHTS ONLY	\$ 0.00	\$ 2.56	\$ 2.56
067-2610-006-0000	SAFETY LIGHTS ONLY	\$ 0.00	\$ 2.56	\$ 2.56
067-2610-007-0000	SAFETY LIGHTS ONLY	\$ 0.00	\$ 2.56	\$ 2.56
067-2610-008-0000	SAFETY LIGHTS ONLY	\$ 0.00	\$ 2.56	\$ 2.56
067-2610-009-0000	SAFETY LIGHTS ONLY	\$ 0.00	\$ 2.56	\$ 2.56
067-2610-010-0000	SAFETY LIGHTS ONLY	\$ 0.00	\$ 2.56	\$ 2.56
067-2610-011-0000	SAFETY LIGHTS ONLY	\$ 0.00	\$ 2.56	\$ 2.56
067-2610-012-0000	SAFETY LIGHTS ONLY	\$ 0.00	\$ 2.56	\$ 2.56
067-2610-013-0000	SAFETY LIGHTS ONLY	\$ 0.00	\$ 2.56	\$ 2.56
067-2610-014-0000	SAFETY LIGHTS ONLY	\$ 0.00	\$ 2.56	\$ 2.56
067-2610-015-0000	SAFETY LIGHTS ONLY	\$ 0.00	\$ 2.56	\$ 2.56
067-2610-016-0000	SAFETY LIGHTS ONLY	\$ 0.00	\$ 2.56	\$ 2.56
067-2610-017-0000	SAFETY LIGHTS ONLY	\$ 0.00	\$ 2.56	\$ 2.56
067-2610-018-0000	SAFETY LIGHTS ONLY	\$ 0.00	\$ 2.56	\$ 2.56
067-2610-019-0000	SAFETY LIGHTS ONLY	\$ 0.00	\$ 2.56	\$ 2.56
067-2610-020-0000	SAFETY LIGHTS ONLY	\$ 0.00	\$ 2.56	\$ 2.56
067-2610-021-0000	SAFETY LIGHTS ONLY	\$ 0.00	\$ 2.56	\$ 2.56
067-2610-022-0000	SAFETY LIGHTS ONLY	\$ 0.00	\$ 2.56	\$ 2.56
067-2610-023-0000	SAFETY LIGHTS ONLY	\$ 0.00	\$ 2.56	\$ 2.56
067-2610-024-0000	SAFETY LIGHTS ONLY	\$ 0.00	\$ 2.56	\$ 2.56
067-2610-025-0000	SAFETY LIGHTS ONLY	\$ 0.00	\$ 2.56	\$ 2.56
067-2610-026-0000	SAFETY LIGHTS ONLY	\$ 0.00	\$ 2.56	\$ 2.56
067-2610-027-0000	SAFETY LIGHTS ONLY	\$ 0.00	\$ 2.56	\$ 2.56
067-2610-028-0000	SAFETY LIGHTS ONLY	\$ 0.00	\$ 2.56	\$ 2.56
067-2610-029-0000	SAFETY LIGHTS ONLY	\$ 0.00	\$ 2.56	\$ 2.56
067-2610-030-0000	SAFETY LIGHTS ONLY	\$ 0.00	\$ 2.56	\$ 2.56
067-2610-031-0000	SAFETY LIGHTS ONLY	\$ 0.00	\$ 2.56	\$ 2.56
067-2610-032-0000	SAFETY LIGHTS ONLY	\$ 0.00	\$ 2.56	\$ 2.56
067-2610-033-0000	SAFETY LIGHTS ONLY	\$ 0.00	\$ 2.56	\$ 2.56
067-2610-034-0000	SAFETY LIGHTS ONLY	\$ 0.00	\$ 2.56	\$ 2.56
067-2610-035-0000	SAFETY LIGHTS ONLY	\$ 0.00	\$ 2.56	\$ 2.56
067-2610-036-0000	SAFETY LIGHTS ONLY	\$ 0.00	\$ 2.56	\$ 2.56

ITEM 10.3.

ATTACHMENT 2
Attachment 2

City of Rancho Cordova
Lighting District No. 2012-1 Exhibit A to the Resolution
Fiscal Year 2026-27 Assessment Roll

APN	District Classification	Street Light Charge	Safety Light Charge	Total Assessment
067-2610-037-0000	SAFETY LIGHTS ONLY	\$ 0.00	\$ 2.56	\$ 2.56
067-2610-038-0000	SAFETY LIGHTS ONLY	\$ 0.00	\$ 2.56	\$ 2.56
067-2610-039-0000	SAFETY LIGHTS ONLY	\$ 0.00	\$ 2.56	\$ 2.56
067-2610-040-0000	SAFETY LIGHTS ONLY	\$ 0.00	\$ 2.56	\$ 2.56
067-2610-041-0000	SAFETY LIGHTS ONLY	\$ 0.00	\$ 2.56	\$ 2.56
067-2610-042-0000	SAFETY LIGHTS ONLY	\$ 0.00	\$ 2.56	\$ 2.56
067-2610-043-0000	SAFETY LIGHTS ONLY	\$ 0.00	\$ 2.56	\$ 2.56
067-2610-044-0000	SAFETY LIGHTS ONLY	\$ 0.00	\$ 2.56	\$ 2.56
067-2610-045-0000	SAFETY LIGHTS ONLY	\$ 0.00	\$ 2.56	\$ 2.56
067-2610-046-0000	SAFETY LIGHTS ONLY	\$ 0.00	\$ 2.56	\$ 2.56
067-2610-047-0000	SAFETY LIGHTS ONLY	\$ 0.00	\$ 2.56	\$ 2.56
067-2610-048-0000	SAFETY LIGHTS ONLY	\$ 0.00	\$ 2.56	\$ 2.56
067-2610-049-0000	SAFETY LIGHTS ONLY	\$ 0.00	\$ 2.56	\$ 2.56
067-2610-050-0000	SAFETY LIGHTS ONLY	\$ 0.00	\$ 2.56	\$ 2.56
067-2610-051-0000	SAFETY LIGHTS ONLY	\$ 0.00	\$ 2.56	\$ 2.56
067-2610-052-0000	SAFETY LIGHTS ONLY	\$ 0.00	\$ 2.56	\$ 2.56
067-2610-053-0000	SAFETY LIGHTS ONLY	\$ 0.00	\$ 2.56	\$ 2.56
067-2610-054-0000	SAFETY LIGHTS ONLY	\$ 0.00	\$ 2.56	\$ 2.56
067-2610-055-0000	SAFETY LIGHTS ONLY	\$ 0.00	\$ 2.56	\$ 2.56
067-2610-056-0000	SAFETY LIGHTS ONLY	\$ 0.00	\$ 2.56	\$ 2.56
067-2610-057-0000	SAFETY LIGHTS ONLY	\$ 0.00	\$ 2.56	\$ 2.56
067-2610-058-0000	SAFETY LIGHTS ONLY	\$ 0.00	\$ 2.56	\$ 2.56
067-2610-059-0000	SAFETY LIGHTS ONLY	\$ 0.00	\$ 2.56	\$ 2.56
067-2620-001-0000	SAFETY LIGHTS ONLY	\$ 0.00	\$ 2.56	\$ 2.56
067-2620-002-0000	SAFETY LIGHTS ONLY	\$ 0.00	\$ 2.56	\$ 2.56
067-2620-003-0000	SAFETY LIGHTS ONLY	\$ 0.00	\$ 2.56	\$ 2.56
067-2620-004-0000	SAFETY LIGHTS ONLY	\$ 0.00	\$ 2.56	\$ 2.56
067-2620-005-0000	SAFETY LIGHTS ONLY	\$ 0.00	\$ 2.56	\$ 2.56
067-2620-006-0000	SAFETY LIGHTS ONLY	\$ 0.00	\$ 2.56	\$ 2.56
067-2620-007-0000	SAFETY LIGHTS ONLY	\$ 0.00	\$ 2.56	\$ 2.56
067-2620-008-0000	SAFETY LIGHTS ONLY	\$ 0.00	\$ 2.56	\$ 2.56
067-2620-009-0000	SAFETY LIGHTS ONLY	\$ 0.00	\$ 2.56	\$ 2.56
067-2620-010-0000	SAFETY LIGHTS ONLY	\$ 0.00	\$ 2.56	\$ 2.56
067-2620-011-0000	SAFETY LIGHTS ONLY	\$ 0.00	\$ 2.56	\$ 2.56
067-2620-012-0000	SAFETY LIGHTS ONLY	\$ 0.00	\$ 2.56	\$ 2.56
067-2620-013-0000	SAFETY LIGHTS ONLY	\$ 0.00	\$ 2.56	\$ 2.56
067-2620-014-0000	SAFETY LIGHTS ONLY	\$ 0.00	\$ 2.56	\$ 2.56
067-2620-015-0000	SAFETY LIGHTS ONLY	\$ 0.00	\$ 2.56	\$ 2.56
067-2620-016-0000	SAFETY LIGHTS ONLY	\$ 0.00	\$ 2.56	\$ 2.56
067-2620-017-0000	SAFETY LIGHTS ONLY	\$ 0.00	\$ 2.56	\$ 2.56
067-2620-018-0000	SAFETY LIGHTS ONLY	\$ 0.00	\$ 2.56	\$ 2.56
067-2620-019-0000	SAFETY LIGHTS ONLY	\$ 0.00	\$ 2.56	\$ 2.56
067-2620-020-0000	SAFETY LIGHTS ONLY	\$ 0.00	\$ 2.56	\$ 2.56
067-2620-021-0000	SAFETY LIGHTS ONLY	\$ 0.00	\$ 2.56	\$ 2.56
067-2620-022-0000	SAFETY LIGHTS ONLY	\$ 0.00	\$ 2.56	\$ 2.56

ITEM 10.3.

ATTACHMENT 2
Attachment 2

City of Rancho Cordova
Lighting District No. 2012-1 Exhibit A to the Resolution
Fiscal Year 2026-27 Assessment Roll

APN	District Classification	Street Light Charge	Safety Light Charge	Total Assessment
067-2620-023-0000	SAFETY LIGHTS ONLY	\$ 0.00	\$ 2.56	\$ 2.56
067-2620-024-0000	SAFETY LIGHTS ONLY	\$ 0.00	\$ 2.56	\$ 2.56
067-2620-025-0000	SAFETY LIGHTS ONLY	\$ 0.00	\$ 2.56	\$ 2.56
067-2620-026-0000	SAFETY LIGHTS ONLY	\$ 0.00	\$ 2.56	\$ 2.56
067-2620-027-0000	SAFETY LIGHTS ONLY	\$ 0.00	\$ 2.56	\$ 2.56
067-2620-028-0000	SAFETY LIGHTS ONLY	\$ 0.00	\$ 2.56	\$ 2.56
067-2620-029-0000	SAFETY LIGHTS ONLY	\$ 0.00	\$ 2.56	\$ 2.56
067-2620-030-0000	SAFETY LIGHTS ONLY	\$ 0.00	\$ 2.56	\$ 2.56
067-2620-031-0000	SAFETY LIGHTS ONLY	\$ 0.00	\$ 2.56	\$ 2.56
067-2620-032-0000	SAFETY LIGHTS ONLY	\$ 0.00	\$ 2.56	\$ 2.56
067-2620-033-0000	SAFETY LIGHTS ONLY	\$ 0.00	\$ 2.56	\$ 2.56
067-2620-034-0000	SAFETY LIGHTS ONLY	\$ 0.00	\$ 2.56	\$ 2.56
067-2620-035-0000	SAFETY LIGHTS ONLY	\$ 0.00	\$ 2.56	\$ 2.56
067-2620-036-0000	SAFETY LIGHTS ONLY	\$ 0.00	\$ 2.56	\$ 2.56
067-2620-037-0000	SAFETY LIGHTS ONLY	\$ 0.00	\$ 2.56	\$ 2.56
067-2620-038-0000	SAFETY LIGHTS ONLY	\$ 0.00	\$ 2.56	\$ 2.56
067-2620-039-0000	SAFETY LIGHTS ONLY	\$ 0.00	\$ 2.56	\$ 2.56
067-2620-040-0000	SAFETY LIGHTS ONLY	\$ 0.00	\$ 2.56	\$ 2.56
067-2620-041-0000	SAFETY LIGHTS ONLY	\$ 0.00	\$ 2.56	\$ 2.56
067-2620-042-0000	SAFETY LIGHTS ONLY	\$ 0.00	\$ 2.56	\$ 2.56
067-2620-043-0000	SAFETY LIGHTS ONLY	\$ 0.00	\$ 2.56	\$ 2.56
067-2620-044-0000	SAFETY LIGHTS ONLY	\$ 0.00	\$ 2.56	\$ 2.56
067-2620-045-0000	SAFETY LIGHTS ONLY	\$ 0.00	\$ 2.56	\$ 2.56
067-2620-046-0000	SAFETY LIGHTS ONLY	\$ 0.00	\$ 2.56	\$ 2.56
067-2620-047-0000	SAFETY LIGHTS ONLY	\$ 0.00	\$ 2.56	\$ 2.56
067-2620-048-0000	SAFETY LIGHTS ONLY	\$ 0.00	\$ 2.56	\$ 2.56
067-2620-049-0000	SAFETY LIGHTS ONLY	\$ 0.00	\$ 2.56	\$ 2.56
067-2620-050-0000	SAFETY LIGHTS ONLY	\$ 0.00	\$ 2.56	\$ 2.56
067-2620-051-0000	SAFETY LIGHTS ONLY	\$ 0.00	\$ 2.56	\$ 2.56
067-2620-052-0000	SAFETY LIGHTS ONLY	\$ 0.00	\$ 2.56	\$ 2.56
067-2620-053-0000	SAFETY LIGHTS ONLY	\$ 0.00	\$ 2.56	\$ 2.56
067-2620-054-0000	SAFETY LIGHTS ONLY	\$ 0.00	\$ 2.56	\$ 2.56
067-2620-055-0000	SAFETY LIGHTS ONLY	\$ 0.00	\$ 2.56	\$ 2.56
067-2620-056-0000	SAFETY LIGHTS ONLY	\$ 0.00	\$ 2.56	\$ 2.56
067-2620-057-0000	SAFETY LIGHTS ONLY	\$ 0.00	\$ 2.56	\$ 2.56
067-2620-058-0000	SAFETY LIGHTS ONLY	\$ 0.00	\$ 2.56	\$ 2.56
067-2620-059-0000	SAFETY LIGHTS ONLY	\$ 0.00	\$ 2.56	\$ 2.56
067-2620-060-0000	SAFETY LIGHTS ONLY	\$ 0.00	\$ 2.56	\$ 2.56
067-2620-061-0000	SAFETY LIGHTS ONLY	\$ 0.00	\$ 2.56	\$ 2.56
067-2620-062-0000	SAFETY LIGHTS ONLY	\$ 0.00	\$ 2.56	\$ 2.56
067-2620-063-0000	SAFETY LIGHTS ONLY	\$ 0.00	\$ 2.56	\$ 2.56
067-2620-064-0000	SAFETY LIGHTS ONLY	\$ 0.00	\$ 2.56	\$ 2.56
067-2620-065-0000	SAFETY LIGHTS ONLY	\$ 0.00	\$ 2.56	\$ 2.56
067-2620-066-0000	SAFETY LIGHTS ONLY	\$ 0.00	\$ 2.56	\$ 2.56
067-2620-067-0000	SAFETY LIGHTS ONLY	\$ 0.00	\$ 2.56	\$ 2.56

ITEM 10.3.

ATTACHMENT 2
Attachment 2

City of Rancho Cordova
Lighting District No. 2012-1 Exhibit A to the Resolution
Fiscal Year 2026-27 Assessment Roll

APN	District Classification	Street Light Charge	Safety Light Charge	Total Assessment
067-2620-068-0000	SAFETY LIGHTS ONLY	\$ 0.00	\$ 2.56	\$ 2.56
067-2620-069-0000	SAFETY LIGHTS ONLY	\$ 0.00	\$ 2.56	\$ 2.56
067-2620-070-0000	SAFETY LIGHTS ONLY	\$ 0.00	\$ 2.56	\$ 2.56
067-2620-071-0000	SAFETY LIGHTS ONLY	\$ 0.00	\$ 2.56	\$ 2.56
067-2620-072-0000	SAFETY LIGHTS ONLY	\$ 0.00	\$ 2.56	\$ 2.56
067-2620-073-0000	SAFETY LIGHTS ONLY	\$ 0.00	\$ 2.56	\$ 2.56
067-2620-074-0000	SAFETY LIGHTS ONLY	\$ 0.00	\$ 2.56	\$ 2.56
067-2620-075-0000	SAFETY LIGHTS ONLY	\$ 0.00	\$ 2.56	\$ 2.56
067-2620-076-0000	SAFETY LIGHTS ONLY	\$ 0.00	\$ 2.56	\$ 2.56
067-2620-077-0000	SAFETY LIGHTS ONLY	\$ 0.00	\$ 2.56	\$ 2.56
067-2620-078-0000	SAFETY LIGHTS ONLY	\$ 0.00	\$ 2.56	\$ 2.56
067-2620-079-0000	SAFETY LIGHTS ONLY	\$ 0.00	\$ 2.56	\$ 2.56
067-2620-080-0000	SAFETY LIGHTS ONLY	\$ 0.00	\$ 2.56	\$ 2.56
067-2620-081-0000	SAFETY LIGHTS ONLY	\$ 0.00	\$ 2.56	\$ 2.56
067-2620-082-0000	SAFETY LIGHTS ONLY	\$ 0.00	\$ 2.56	\$ 2.56
067-2620-083-0000	SAFETY LIGHTS ONLY	\$ 0.00	\$ 2.56	\$ 2.56
067-2620-084-0000	SAFETY LIGHTS ONLY	\$ 0.00	\$ 2.56	\$ 2.56
067-2620-085-0000	SAFETY LIGHTS ONLY	\$ 0.00	\$ 2.56	\$ 2.56
067-2620-086-0000	SAFETY LIGHTS ONLY	\$ 0.00	\$ 2.56	\$ 2.56
067-2620-087-0000	SAFETY LIGHTS ONLY	\$ 0.00	\$ 2.56	\$ 2.56
067-2620-088-0000	SAFETY LIGHTS ONLY	\$ 0.00	\$ 2.56	\$ 2.56
067-2620-089-0000	SAFETY LIGHTS ONLY	\$ 0.00	\$ 2.56	\$ 2.56
067-2620-090-0000	SAFETY LIGHTS ONLY	\$ 0.00	\$ 2.56	\$ 2.56
067-2620-091-0000	SAFETY LIGHTS ONLY	\$ 0.00	\$ 2.56	\$ 2.56
067-2620-092-0000	SAFETY LIGHTS ONLY	\$ 0.00	\$ 2.56	\$ 2.56
067-2620-093-0000	SAFETY LIGHTS ONLY	\$ 0.00	\$ 2.56	\$ 2.56
067-2620-094-0000	SAFETY LIGHTS ONLY	\$ 0.00	\$ 2.56	\$ 2.56
067-2620-095-0000	SAFETY LIGHTS ONLY	\$ 0.00	\$ 2.56	\$ 2.56
067-2620-096-0000	SAFETY LIGHTS ONLY	\$ 0.00	\$ 2.56	\$ 2.56
067-2620-097-0000	SAFETY LIGHTS ONLY	\$ 0.00	\$ 2.56	\$ 2.56
067-2620-098-0000	SAFETY LIGHTS ONLY	\$ 0.00	\$ 2.56	\$ 2.56
067-2620-099-0000	SAFETY LIGHTS ONLY	\$ 0.00	\$ 2.56	\$ 2.56
067-2620-100-0000	SAFETY LIGHTS ONLY	\$ 0.00	\$ 2.56	\$ 2.56
067-2620-101-0000	SAFETY LIGHTS ONLY	\$ 0.00	\$ 2.56	\$ 2.56
067-2620-102-0000	SAFETY LIGHTS ONLY	\$ 0.00	\$ 2.56	\$ 2.56
067-2620-103-0000	SAFETY LIGHTS ONLY	\$ 0.00	\$ 2.56	\$ 2.56
067-2620-104-0000	SAFETY LIGHTS ONLY	\$ 0.00	\$ 2.56	\$ 2.56
067-2620-105-0000	SAFETY LIGHTS ONLY	\$ 0.00	\$ 2.56	\$ 2.56
067-2620-106-0000	SAFETY LIGHTS ONLY	\$ 0.00	\$ 2.56	\$ 2.56
067-2620-107-0000	SAFETY LIGHTS ONLY	\$ 0.00	\$ 2.56	\$ 2.56
067-2620-108-0000	SAFETY LIGHTS ONLY	\$ 0.00	\$ 2.56	\$ 2.56
067-2620-109-0000	SAFETY LIGHTS ONLY	\$ 0.00	\$ 2.56	\$ 2.56
067-2620-110-0000	SAFETY LIGHTS ONLY	\$ 0.00	\$ 2.56	\$ 2.56
067-2620-111-0000	SAFETY LIGHTS ONLY	\$ 0.00	\$ 2.56	\$ 2.56
067-2620-112-0000	SAFETY LIGHTS ONLY	\$ 0.00	\$ 2.56	\$ 2.56

ITEM 10.3.

**City of Rancho Cordova
Lighting District No. 2012-1 Exhibit A to the Resolution
Fiscal Year 2026-27 Assessment Roll**

**ATTACHMENT 2
Attachment 2**

APN	District Classification	Street Light Charge	Safety Light Charge	Total Assessment
067-2620-113-0000	SAFETY LIGHTS ONLY	\$ 0.00	\$ 2.56	\$ 2.56
067-2620-114-0000	SAFETY LIGHTS ONLY	\$ 0.00	\$ 2.56	\$ 2.56
067-2620-115-0000	SAFETY LIGHTS ONLY	\$ 0.00	\$ 2.56	\$ 2.56
067-2620-116-0000	SAFETY LIGHTS ONLY	\$ 0.00	\$ 2.56	\$ 2.56
067-2630-001-0000	SAFETY LIGHTS ONLY	\$ 0.00	\$ 2.56	\$ 2.56
067-2630-002-0000	SAFETY LIGHTS ONLY	\$ 0.00	\$ 2.56	\$ 2.56
067-2630-003-0000	SAFETY LIGHTS ONLY	\$ 0.00	\$ 2.56	\$ 2.56
067-2630-004-0000	SAFETY LIGHTS ONLY	\$ 0.00	\$ 2.56	\$ 2.56
067-2630-005-0000	SAFETY LIGHTS ONLY	\$ 0.00	\$ 2.56	\$ 2.56
067-2630-006-0000	SAFETY LIGHTS ONLY	\$ 0.00	\$ 2.56	\$ 2.56
067-2630-007-0000	SAFETY LIGHTS ONLY	\$ 0.00	\$ 2.56	\$ 2.56
067-2630-008-0000	SAFETY LIGHTS ONLY	\$ 0.00	\$ 2.56	\$ 2.56
067-2630-009-0000	SAFETY LIGHTS ONLY	\$ 0.00	\$ 2.56	\$ 2.56
067-2630-010-0000	SAFETY LIGHTS ONLY	\$ 0.00	\$ 2.56	\$ 2.56
067-2630-011-0000	SAFETY LIGHTS ONLY	\$ 0.00	\$ 2.56	\$ 2.56
067-2630-012-0000	SAFETY LIGHTS ONLY	\$ 0.00	\$ 2.56	\$ 2.56
067-2630-013-0000	SAFETY LIGHTS ONLY	\$ 0.00	\$ 2.56	\$ 2.56
067-2630-014-0000	SAFETY LIGHTS ONLY	\$ 0.00	\$ 2.56	\$ 2.56
067-2630-015-0000	SAFETY LIGHTS ONLY	\$ 0.00	\$ 2.56	\$ 2.56
067-2630-016-0000	SAFETY LIGHTS ONLY	\$ 0.00	\$ 2.56	\$ 2.56
067-2630-017-0000	SAFETY LIGHTS ONLY	\$ 0.00	\$ 2.56	\$ 2.56
067-2630-018-0000	SAFETY LIGHTS ONLY	\$ 0.00	\$ 2.56	\$ 2.56
067-2630-019-0000	SAFETY LIGHTS ONLY	\$ 0.00	\$ 2.56	\$ 2.56
067-2630-020-0000	SAFETY LIGHTS ONLY	\$ 0.00	\$ 2.56	\$ 2.56
067-2630-021-0000	SAFETY LIGHTS ONLY	\$ 0.00	\$ 2.56	\$ 2.56
067-2630-022-0000	SAFETY LIGHTS ONLY	\$ 0.00	\$ 2.56	\$ 2.56
067-2630-023-0000	SAFETY LIGHTS ONLY	\$ 0.00	\$ 2.56	\$ 2.56
067-2630-024-0000	SAFETY LIGHTS ONLY	\$ 0.00	\$ 2.56	\$ 2.56
067-2630-025-0000	SAFETY LIGHTS ONLY	\$ 0.00	\$ 2.56	\$ 2.56
067-2630-026-0000	SAFETY LIGHTS ONLY	\$ 0.00	\$ 2.56	\$ 2.56
067-2630-027-0000	SAFETY LIGHTS ONLY	\$ 0.00	\$ 2.56	\$ 2.56
067-2630-028-0000	SAFETY LIGHTS ONLY	\$ 0.00	\$ 2.56	\$ 2.56
067-2630-029-0000	SAFETY LIGHTS ONLY	\$ 0.00	\$ 2.56	\$ 2.56
067-2630-030-0000	SAFETY LIGHTS ONLY	\$ 0.00	\$ 2.56	\$ 2.56
067-2630-031-0000	SAFETY LIGHTS ONLY	\$ 0.00	\$ 2.56	\$ 2.56
067-2630-032-0000	SAFETY LIGHTS ONLY	\$ 0.00	\$ 2.56	\$ 2.56
067-2630-033-0000	SAFETY LIGHTS ONLY	\$ 0.00	\$ 2.56	\$ 2.56
067-2630-034-0000	SAFETY LIGHTS ONLY	\$ 0.00	\$ 2.56	\$ 2.56
067-2630-035-0000	SAFETY LIGHTS ONLY	\$ 0.00	\$ 2.56	\$ 2.56
067-2630-036-0000	SAFETY LIGHTS ONLY	\$ 0.00	\$ 2.56	\$ 2.56
067-2630-037-0000	SAFETY LIGHTS ONLY	\$ 0.00	\$ 2.56	\$ 2.56
067-2630-038-0000	SAFETY LIGHTS ONLY	\$ 0.00	\$ 2.56	\$ 2.56
067-2630-039-0000	SAFETY LIGHTS ONLY	\$ 0.00	\$ 2.56	\$ 2.56
067-2630-040-0000	SAFETY LIGHTS ONLY	\$ 0.00	\$ 2.56	\$ 2.56
067-2630-041-0000	SAFETY LIGHTS ONLY	\$ 0.00	\$ 2.56	\$ 2.56

ITEM 10.3.

ATTACHMENT 2
Attachment 2

City of Rancho Cordova
Lighting District No. 2012-1 Exhibit A to the Resolution
Fiscal Year 2026-27 Assessment Roll

APN	District Classification	Street Light Charge	Safety Light Charge	Total Assessment
067-2630-042-0000	SAFETY LIGHTS ONLY	\$ 0.00	\$ 2.56	\$ 2.56
067-2630-043-0000	SAFETY LIGHTS ONLY	\$ 0.00	\$ 2.56	\$ 2.56
067-2630-044-0000	SAFETY LIGHTS ONLY	\$ 0.00	\$ 2.56	\$ 2.56
067-2630-045-0000	SAFETY LIGHTS ONLY	\$ 0.00	\$ 2.56	\$ 2.56
067-2630-046-0000	SAFETY LIGHTS ONLY	\$ 0.00	\$ 2.56	\$ 2.56
067-2630-047-0000	SAFETY LIGHTS ONLY	\$ 0.00	\$ 2.56	\$ 2.56
067-2630-048-0000	SAFETY LIGHTS ONLY	\$ 0.00	\$ 2.56	\$ 2.56
067-2630-049-0000	SAFETY LIGHTS ONLY	\$ 0.00	\$ 2.56	\$ 2.56
067-2630-050-0000	SAFETY LIGHTS ONLY	\$ 0.00	\$ 2.56	\$ 2.56
067-2630-051-0000	SAFETY LIGHTS ONLY	\$ 0.00	\$ 2.56	\$ 2.56
067-2630-052-0000	SAFETY LIGHTS ONLY	\$ 0.00	\$ 2.56	\$ 2.56
067-2630-053-0000	SAFETY LIGHTS ONLY	\$ 0.00	\$ 2.56	\$ 2.56
067-2630-054-0000	SAFETY LIGHTS ONLY	\$ 0.00	\$ 2.56	\$ 2.56
067-2630-055-0000	SAFETY LIGHTS ONLY	\$ 0.00	\$ 2.56	\$ 2.56
067-2630-056-0000	SAFETY LIGHTS ONLY	\$ 0.00	\$ 2.56	\$ 2.56
067-2630-057-0000	SAFETY LIGHTS ONLY	\$ 0.00	\$ 2.56	\$ 2.56
067-2630-058-0000	SAFETY LIGHTS ONLY	\$ 0.00	\$ 2.56	\$ 2.56
067-2630-059-0000	SAFETY LIGHTS ONLY	\$ 0.00	\$ 2.56	\$ 2.56
067-2630-060-0000	SAFETY LIGHTS ONLY	\$ 0.00	\$ 2.56	\$ 2.56
067-2630-061-0000	SAFETY LIGHTS ONLY	\$ 0.00	\$ 2.56	\$ 2.56
067-2630-062-0000	SAFETY LIGHTS ONLY	\$ 0.00	\$ 2.56	\$ 2.56
067-2630-063-0000	SAFETY LIGHTS ONLY	\$ 0.00	\$ 2.56	\$ 2.56
067-2630-064-0000	SAFETY LIGHTS ONLY	\$ 0.00	\$ 2.56	\$ 2.56
067-2630-065-0000	SAFETY LIGHTS ONLY	\$ 0.00	\$ 2.56	\$ 2.56
067-2630-066-0000	SAFETY LIGHTS ONLY	\$ 0.00	\$ 2.56	\$ 2.56
067-2630-067-0000	SAFETY LIGHTS ONLY	\$ 0.00	\$ 2.56	\$ 2.56
067-2630-068-0000	SAFETY LIGHTS ONLY	\$ 0.00	\$ 2.56	\$ 2.56
067-2630-069-0000	SAFETY LIGHTS ONLY	\$ 0.00	\$ 2.56	\$ 2.56
067-2640-001-0000	SAFETY LIGHTS ONLY	\$ 0.00	\$ 2.56	\$ 2.56
067-2640-002-0000	SAFETY LIGHTS ONLY	\$ 0.00	\$ 2.56	\$ 2.56
067-2640-003-0000	SAFETY LIGHTS ONLY	\$ 0.00	\$ 2.56	\$ 2.56
067-2640-004-0000	SAFETY LIGHTS ONLY	\$ 0.00	\$ 2.56	\$ 2.56
067-2640-005-0000	SAFETY LIGHTS ONLY	\$ 0.00	\$ 2.56	\$ 2.56
067-2640-006-0000	SAFETY LIGHTS ONLY	\$ 0.00	\$ 2.56	\$ 2.56
067-2640-007-0000	SAFETY LIGHTS ONLY	\$ 0.00	\$ 2.56	\$ 2.56
067-2640-008-0000	SAFETY LIGHTS ONLY	\$ 0.00	\$ 2.56	\$ 2.56
067-2640-009-0000	SAFETY LIGHTS ONLY	\$ 0.00	\$ 2.56	\$ 2.56
067-2640-010-0000	SAFETY LIGHTS ONLY	\$ 0.00	\$ 2.56	\$ 2.56
067-2640-011-0000	SAFETY LIGHTS ONLY	\$ 0.00	\$ 2.56	\$ 2.56
067-2640-012-0000	SAFETY LIGHTS ONLY	\$ 0.00	\$ 2.56	\$ 2.56
067-2640-013-0000	SAFETY LIGHTS ONLY	\$ 0.00	\$ 2.56	\$ 2.56
067-2640-014-0000	SAFETY LIGHTS ONLY	\$ 0.00	\$ 2.56	\$ 2.56
067-2640-015-0000	SAFETY LIGHTS ONLY	\$ 0.00	\$ 2.56	\$ 2.56
067-2640-016-0000	SAFETY LIGHTS ONLY	\$ 0.00	\$ 2.56	\$ 2.56
067-2640-017-0000	SAFETY LIGHTS ONLY	\$ 0.00	\$ 2.56	\$ 2.56

ITEM 10.3.

**City of Rancho Cordova
Lighting District No. 2012-1 Exhibit A to the Resolution
Fiscal Year 2026-27 Assessment Roll**

**ATTACHMENT 2
Attachment 2**

APN	District Classification	Street Light Charge	Safety Light Charge	Total Assessment
067-2640-018-0000	SAFETY LIGHTS ONLY	\$ 0.00	\$ 2.56	\$ 2.56
067-2640-019-0000	SAFETY LIGHTS ONLY	\$ 0.00	\$ 2.56	\$ 2.56
067-2640-020-0000	SAFETY LIGHTS ONLY	\$ 0.00	\$ 2.56	\$ 2.56
067-2640-021-0000	SAFETY LIGHTS ONLY	\$ 0.00	\$ 2.56	\$ 2.56
067-2640-022-0000	SAFETY LIGHTS ONLY	\$ 0.00	\$ 2.56	\$ 2.56
067-2640-023-0000	SAFETY LIGHTS ONLY	\$ 0.00	\$ 2.56	\$ 2.56
067-2640-024-0000	SAFETY LIGHTS ONLY	\$ 0.00	\$ 2.56	\$ 2.56
067-2640-025-0000	SAFETY LIGHTS ONLY	\$ 0.00	\$ 2.56	\$ 2.56
067-2640-026-0000	SAFETY LIGHTS ONLY	\$ 0.00	\$ 2.56	\$ 2.56
067-2640-027-0000	SAFETY LIGHTS ONLY	\$ 0.00	\$ 2.56	\$ 2.56
067-2640-028-0000	SAFETY LIGHTS ONLY	\$ 0.00	\$ 2.56	\$ 2.56
067-2640-029-0000	SAFETY LIGHTS ONLY	\$ 0.00	\$ 2.56	\$ 2.56
067-2640-030-0000	SAFETY LIGHTS ONLY	\$ 0.00	\$ 2.56	\$ 2.56
067-2640-031-0000	SAFETY LIGHTS ONLY	\$ 0.00	\$ 2.56	\$ 2.56
067-2640-032-0000	SAFETY LIGHTS ONLY	\$ 0.00	\$ 2.56	\$ 2.56
067-2640-033-0000	SAFETY LIGHTS ONLY	\$ 0.00	\$ 2.56	\$ 2.56
067-2640-034-0000	SAFETY LIGHTS ONLY	\$ 0.00	\$ 2.56	\$ 2.56
067-2640-035-0000	SAFETY LIGHTS ONLY	\$ 0.00	\$ 2.56	\$ 2.56
067-2640-036-0000	SAFETY LIGHTS ONLY	\$ 0.00	\$ 2.56	\$ 2.56
067-2640-037-0000	SAFETY LIGHTS ONLY	\$ 0.00	\$ 2.56	\$ 2.56
067-2640-038-0000	SAFETY LIGHTS ONLY	\$ 0.00	\$ 2.56	\$ 2.56
067-2640-039-0000	SAFETY LIGHTS ONLY	\$ 0.00	\$ 2.56	\$ 2.56
067-2650-001-0000	SAFETY LIGHTS ONLY	\$ 0.00	\$ 2.56	\$ 2.56
067-2650-002-0000	SAFETY LIGHTS ONLY	\$ 0.00	\$ 2.56	\$ 2.56
067-2650-003-0000	SAFETY LIGHTS ONLY	\$ 0.00	\$ 2.56	\$ 2.56
067-2650-004-0000	SAFETY LIGHTS ONLY	\$ 0.00	\$ 2.56	\$ 2.56
067-2650-005-0000	SAFETY LIGHTS ONLY	\$ 0.00	\$ 2.56	\$ 2.56
067-2650-006-0000	SAFETY LIGHTS ONLY	\$ 0.00	\$ 2.56	\$ 2.56
067-2650-007-0000	SAFETY LIGHTS ONLY	\$ 0.00	\$ 2.56	\$ 2.56
067-2650-008-0000	SAFETY LIGHTS ONLY	\$ 0.00	\$ 2.56	\$ 2.56
067-2650-009-0000	SAFETY LIGHTS ONLY	\$ 0.00	\$ 2.56	\$ 2.56
067-2650-010-0000	SAFETY LIGHTS ONLY	\$ 0.00	\$ 2.56	\$ 2.56
067-2650-011-0000	SAFETY LIGHTS ONLY	\$ 0.00	\$ 2.56	\$ 2.56
067-2650-012-0000	SAFETY LIGHTS ONLY	\$ 0.00	\$ 2.56	\$ 2.56
067-2650-013-0000	SAFETY LIGHTS ONLY	\$ 0.00	\$ 2.56	\$ 2.56
067-2650-014-0000	SAFETY LIGHTS ONLY	\$ 0.00	\$ 2.56	\$ 2.56
067-2650-015-0000	SAFETY LIGHTS ONLY	\$ 0.00	\$ 2.56	\$ 2.56
067-2650-016-0000	SAFETY LIGHTS ONLY	\$ 0.00	\$ 2.56	\$ 2.56
067-2650-017-0000	SAFETY LIGHTS ONLY	\$ 0.00	\$ 2.56	\$ 2.56
067-2650-018-0000	SAFETY LIGHTS ONLY	\$ 0.00	\$ 2.56	\$ 2.56
067-2650-019-0000	SAFETY LIGHTS ONLY	\$ 0.00	\$ 2.56	\$ 2.56
067-2650-020-0000	SAFETY LIGHTS ONLY	\$ 0.00	\$ 2.56	\$ 2.56
067-2650-021-0000	SAFETY LIGHTS ONLY	\$ 0.00	\$ 2.56	\$ 2.56
067-2650-022-0000	SAFETY LIGHTS ONLY	\$ 0.00	\$ 2.56	\$ 2.56
067-2650-023-0000	SAFETY LIGHTS ONLY	\$ 0.00	\$ 2.56	\$ 2.56

ITEM 10.3.

**City of Rancho Cordova
Lighting District No. 2012-1 Exhibit A to the Resolution
Fiscal Year 2026-27 Assessment Roll**

**ATTACHMENT 2
Attachment 2**

APN	District Classification	Street Light Charge	Safety Light Charge	Total Assessment
067-2650-024-0000	SAFETY LIGHTS ONLY	\$ 0.00	\$ 2.56	\$ 2.56
067-2650-025-0000	SAFETY LIGHTS ONLY	\$ 0.00	\$ 2.56	\$ 2.56
067-2650-026-0000	SAFETY LIGHTS ONLY	\$ 0.00	\$ 2.56	\$ 2.56
067-2650-027-0000	SAFETY LIGHTS ONLY	\$ 0.00	\$ 2.56	\$ 2.56
067-2650-028-0000	SAFETY LIGHTS ONLY	\$ 0.00	\$ 2.56	\$ 2.56
067-2650-029-0000	SAFETY LIGHTS ONLY	\$ 0.00	\$ 2.56	\$ 2.56
067-2650-030-0000	SAFETY LIGHTS ONLY	\$ 0.00	\$ 2.56	\$ 2.56
067-2650-031-0000	SAFETY LIGHTS ONLY	\$ 0.00	\$ 2.56	\$ 2.56
067-2650-032-0000	SAFETY LIGHTS ONLY	\$ 0.00	\$ 2.56	\$ 2.56
067-2650-033-0000	SAFETY LIGHTS ONLY	\$ 0.00	\$ 2.56	\$ 2.56
067-2650-034-0000	SAFETY LIGHTS ONLY	\$ 0.00	\$ 2.56	\$ 2.56
067-2650-035-0000	SAFETY LIGHTS ONLY	\$ 0.00	\$ 2.56	\$ 2.56
067-2650-036-0000	SAFETY LIGHTS ONLY	\$ 0.00	\$ 2.56	\$ 2.56
067-2650-037-0000	SAFETY LIGHTS ONLY	\$ 0.00	\$ 2.56	\$ 2.56
067-2650-038-0000	SAFETY LIGHTS ONLY	\$ 0.00	\$ 2.56	\$ 2.56
067-2650-039-0000	SAFETY LIGHTS ONLY	\$ 0.00	\$ 2.56	\$ 2.56
067-2650-040-0000	SAFETY LIGHTS ONLY	\$ 0.00	\$ 2.56	\$ 2.56
067-2650-041-0000	SAFETY LIGHTS ONLY	\$ 0.00	\$ 2.56	\$ 2.56
067-2650-042-0000	SAFETY LIGHTS ONLY	\$ 0.00	\$ 2.56	\$ 2.56
067-2650-043-0000	SAFETY LIGHTS ONLY	\$ 0.00	\$ 2.56	\$ 2.56
067-2650-044-0000	SAFETY LIGHTS ONLY	\$ 0.00	\$ 2.56	\$ 2.56
067-2650-045-0000	SAFETY LIGHTS ONLY	\$ 0.00	\$ 2.56	\$ 2.56
067-2650-046-0000	SAFETY LIGHTS ONLY	\$ 0.00	\$ 2.56	\$ 2.56
067-2650-047-0000	SAFETY LIGHTS ONLY	\$ 0.00	\$ 2.56	\$ 2.56
067-2650-048-0000	SAFETY LIGHTS ONLY	\$ 0.00	\$ 2.56	\$ 2.56
067-2650-049-0000	SAFETY LIGHTS ONLY	\$ 0.00	\$ 2.56	\$ 2.56
067-2650-050-0000	SAFETY LIGHTS ONLY	\$ 0.00	\$ 2.56	\$ 2.56
067-2650-051-0000	SAFETY LIGHTS ONLY	\$ 0.00	\$ 2.56	\$ 2.56
067-2650-052-0000	SAFETY LIGHTS ONLY	\$ 0.00	\$ 2.56	\$ 2.56
067-2650-053-0000	SAFETY LIGHTS ONLY	\$ 0.00	\$ 2.56	\$ 2.56
067-2650-054-0000	SAFETY LIGHTS ONLY	\$ 0.00	\$ 2.56	\$ 2.56
067-2650-055-0000	SAFETY LIGHTS ONLY	\$ 0.00	\$ 2.56	\$ 2.56
067-2650-056-0000	SAFETY LIGHTS ONLY	\$ 0.00	\$ 2.56	\$ 2.56
067-2650-057-0000	SAFETY LIGHTS ONLY	\$ 0.00	\$ 2.56	\$ 2.56
067-2650-058-0000	SAFETY LIGHTS ONLY	\$ 0.00	\$ 2.56	\$ 2.56
067-2650-059-0000	SAFETY LIGHTS ONLY	\$ 0.00	\$ 2.56	\$ 2.56
067-2650-060-0000	SAFETY LIGHTS ONLY	\$ 0.00	\$ 2.56	\$ 2.56
067-2650-061-0000	SAFETY LIGHTS ONLY	\$ 0.00	\$ 2.56	\$ 2.56
067-2650-062-0000	SAFETY LIGHTS ONLY	\$ 0.00	\$ 2.56	\$ 2.56
067-2650-063-0000	SAFETY LIGHTS ONLY	\$ 0.00	\$ 2.56	\$ 2.56
067-2650-064-0000	SAFETY LIGHTS ONLY	\$ 0.00	\$ 2.56	\$ 2.56
067-2650-065-0000	SAFETY LIGHTS ONLY	\$ 0.00	\$ 2.56	\$ 2.56
067-2650-066-0000	SAFETY LIGHTS ONLY	\$ 0.00	\$ 2.56	\$ 2.56
067-2650-067-0000	SAFETY LIGHTS ONLY	\$ 0.00	\$ 2.56	\$ 2.56
067-2650-068-0000	SAFETY LIGHTS ONLY	\$ 0.00	\$ 2.56	\$ 2.56

ITEM 10.3.

**City of Rancho Cordova
Lighting District No. 2012-1 Exhibit A to the Resolution
Fiscal Year 2026-27 Assessment Roll**

**ATTACHMENT 2
Attachment 2**

APN	District Classification	Street Light Charge	Safety Light Charge	Total Assessment
067-2650-069-0000	SAFETY LIGHTS ONLY	\$ 0.00	\$ 2.56	\$ 2.56
067-2650-070-0000	SAFETY LIGHTS ONLY	\$ 0.00	\$ 2.56	\$ 2.56
067-2650-071-0000	SAFETY LIGHTS ONLY	\$ 0.00	\$ 2.56	\$ 2.56
067-2650-072-0000	SAFETY LIGHTS ONLY	\$ 0.00	\$ 2.56	\$ 2.56
067-2650-073-0000	SAFETY LIGHTS ONLY	\$ 0.00	\$ 2.56	\$ 2.56
067-2650-074-0000	SAFETY LIGHTS ONLY	\$ 0.00	\$ 2.56	\$ 2.56
067-2650-075-0000	SAFETY LIGHTS ONLY	\$ 0.00	\$ 2.56	\$ 2.56
067-2650-076-0000	SAFETY LIGHTS ONLY	\$ 0.00	\$ 2.56	\$ 2.56
067-2650-077-0000	SAFETY LIGHTS ONLY	\$ 0.00	\$ 2.56	\$ 2.56
067-2650-078-0000	SAFETY LIGHTS ONLY	\$ 0.00	\$ 2.56	\$ 2.56
067-2650-079-0000	SAFETY LIGHTS ONLY	\$ 0.00	\$ 2.56	\$ 2.56
067-2650-080-0000	SAFETY LIGHTS ONLY	\$ 0.00	\$ 2.56	\$ 2.56
067-2650-081-0000	SAFETY LIGHTS ONLY	\$ 0.00	\$ 2.56	\$ 2.56
067-2650-082-0000	SAFETY LIGHTS ONLY	\$ 0.00	\$ 2.56	\$ 2.56
067-2650-083-0000	SAFETY LIGHTS ONLY	\$ 0.00	\$ 2.56	\$ 2.56
067-2650-084-0000	SAFETY LIGHTS ONLY	\$ 0.00	\$ 2.56	\$ 2.56
067-2650-085-0000	SAFETY LIGHTS ONLY	\$ 0.00	\$ 2.56	\$ 2.56
067-2650-086-0000	SAFETY LIGHTS ONLY	\$ 0.00	\$ 2.56	\$ 2.56
067-2650-087-0000	SAFETY LIGHTS ONLY	\$ 0.00	\$ 2.56	\$ 2.56
067-2650-088-0000	SAFETY LIGHTS ONLY	\$ 0.00	\$ 2.56	\$ 2.56
067-2660-001-0000	SAFETY LIGHTS ONLY	\$ 0.00	\$ 2.56	\$ 2.56
067-2660-002-0000	SAFETY LIGHTS ONLY	\$ 0.00	\$ 2.56	\$ 2.56
067-2660-003-0000	SAFETY LIGHTS ONLY	\$ 0.00	\$ 2.56	\$ 2.56
067-2660-004-0000	SAFETY LIGHTS ONLY	\$ 0.00	\$ 2.56	\$ 2.56
067-2660-005-0000	SAFETY LIGHTS ONLY	\$ 0.00	\$ 2.56	\$ 2.56
067-2660-006-0000	SAFETY LIGHTS ONLY	\$ 0.00	\$ 2.56	\$ 2.56
067-2660-007-0000	SAFETY LIGHTS ONLY	\$ 0.00	\$ 2.56	\$ 2.56
067-2660-008-0000	SAFETY LIGHTS ONLY	\$ 0.00	\$ 2.56	\$ 2.56
067-2660-009-0000	SAFETY LIGHTS ONLY	\$ 0.00	\$ 2.56	\$ 2.56
067-2660-010-0000	SAFETY LIGHTS ONLY	\$ 0.00	\$ 2.56	\$ 2.56
067-2660-011-0000	SAFETY LIGHTS ONLY	\$ 0.00	\$ 2.56	\$ 2.56
067-2660-012-0000	SAFETY LIGHTS ONLY	\$ 0.00	\$ 2.56	\$ 2.56
067-2660-013-0000	SAFETY LIGHTS ONLY	\$ 0.00	\$ 2.56	\$ 2.56
067-2660-014-0000	SAFETY LIGHTS ONLY	\$ 0.00	\$ 2.56	\$ 2.56
067-2660-015-0000	SAFETY LIGHTS ONLY	\$ 0.00	\$ 2.56	\$ 2.56
067-2660-016-0000	SAFETY LIGHTS ONLY	\$ 0.00	\$ 2.56	\$ 2.56
067-2660-017-0000	SAFETY LIGHTS ONLY	\$ 0.00	\$ 2.56	\$ 2.56
067-2660-018-0000	SAFETY LIGHTS ONLY	\$ 0.00	\$ 2.56	\$ 2.56
067-2660-019-0000	SAFETY LIGHTS ONLY	\$ 0.00	\$ 2.56	\$ 2.56
067-2660-020-0000	SAFETY LIGHTS ONLY	\$ 0.00	\$ 2.56	\$ 2.56
067-2660-021-0000	SAFETY LIGHTS ONLY	\$ 0.00	\$ 2.56	\$ 2.56
067-2660-022-0000	SAFETY LIGHTS ONLY	\$ 0.00	\$ 2.56	\$ 2.56
067-2660-023-0000	SAFETY LIGHTS ONLY	\$ 0.00	\$ 2.56	\$ 2.56
067-2660-024-0000	SAFETY LIGHTS ONLY	\$ 0.00	\$ 2.56	\$ 2.56
067-2660-025-0000	SAFETY LIGHTS ONLY	\$ 0.00	\$ 2.56	\$ 2.56

ITEM 10.3.

**City of Rancho Cordova
Lighting District No. 2012-1 Exhibit A to the Resolution
Fiscal Year 2026-27 Assessment Roll**

**ATTACHMENT 2
Attachment 2**

APN	District Classification	Street Light Charge	Safety Light Charge	Total Assessment
067-2660-026-0000	SAFETY LIGHTS ONLY	\$ 0.00	\$ 2.56	\$ 2.56
067-2660-027-0000	SAFETY LIGHTS ONLY	\$ 0.00	\$ 2.56	\$ 2.56
067-2660-028-0000	SAFETY LIGHTS ONLY	\$ 0.00	\$ 2.56	\$ 2.56
067-2660-029-0000	SAFETY LIGHTS ONLY	\$ 0.00	\$ 2.56	\$ 2.56
067-2660-030-0000	SAFETY LIGHTS ONLY	\$ 0.00	\$ 2.56	\$ 2.56
067-2660-031-0000	SAFETY LIGHTS ONLY	\$ 0.00	\$ 2.56	\$ 2.56
067-2660-032-0000	SAFETY LIGHTS ONLY	\$ 0.00	\$ 2.56	\$ 2.56
067-2660-033-0000	SAFETY LIGHTS ONLY	\$ 0.00	\$ 2.56	\$ 2.56
067-2660-034-0000	SAFETY LIGHTS ONLY	\$ 0.00	\$ 2.56	\$ 2.56
067-2660-035-0000	SAFETY LIGHTS ONLY	\$ 0.00	\$ 2.56	\$ 2.56
067-2660-036-0000	SAFETY LIGHTS ONLY	\$ 0.00	\$ 2.56	\$ 2.56
067-2660-037-0000	SAFETY LIGHTS ONLY	\$ 0.00	\$ 2.56	\$ 2.56
067-2660-038-0000	SAFETY LIGHTS ONLY	\$ 0.00	\$ 2.56	\$ 2.56
067-2660-039-0000	SAFETY LIGHTS ONLY	\$ 0.00	\$ 2.56	\$ 2.56
067-2660-040-0000	SAFETY LIGHTS ONLY	\$ 0.00	\$ 2.56	\$ 2.56
067-2660-041-0000	SAFETY LIGHTS ONLY	\$ 0.00	\$ 2.56	\$ 2.56
067-2660-042-0000	SAFETY LIGHTS ONLY	\$ 0.00	\$ 2.56	\$ 2.56
067-2660-043-0000	SAFETY LIGHTS ONLY	\$ 0.00	\$ 2.56	\$ 2.56
067-2660-044-0000	SAFETY LIGHTS ONLY	\$ 0.00	\$ 2.56	\$ 2.56
067-2660-045-0000	SAFETY LIGHTS ONLY	\$ 0.00	\$ 2.56	\$ 2.56
067-2660-046-0000	SAFETY LIGHTS ONLY	\$ 0.00	\$ 2.56	\$ 2.56
067-2660-047-0000	SAFETY LIGHTS ONLY	\$ 0.00	\$ 2.56	\$ 2.56
067-2660-048-0000	SAFETY LIGHTS ONLY	\$ 0.00	\$ 2.56	\$ 2.56
067-2660-049-0000	SAFETY LIGHTS ONLY	\$ 0.00	\$ 2.56	\$ 2.56
067-2660-050-0000	SAFETY LIGHTS ONLY	\$ 0.00	\$ 2.56	\$ 2.56
067-2660-051-0000	SAFETY LIGHTS ONLY	\$ 0.00	\$ 2.56	\$ 2.56
067-2660-052-0000	SAFETY LIGHTS ONLY	\$ 0.00	\$ 2.56	\$ 2.56
067-2660-053-0000	SAFETY LIGHTS ONLY	\$ 0.00	\$ 2.56	\$ 2.56
067-2660-054-0000	SAFETY LIGHTS ONLY	\$ 0.00	\$ 2.56	\$ 2.56
067-2660-055-0000	SAFETY LIGHTS ONLY	\$ 0.00	\$ 2.56	\$ 2.56
067-2660-056-0000	SAFETY LIGHTS ONLY	\$ 0.00	\$ 2.56	\$ 2.56
067-2660-057-0000	SAFETY LIGHTS ONLY	\$ 0.00	\$ 2.56	\$ 2.56
067-2660-058-0000	SAFETY LIGHTS ONLY	\$ 0.00	\$ 2.56	\$ 2.56
067-2660-059-0000	SAFETY LIGHTS ONLY	\$ 0.00	\$ 2.56	\$ 2.56
067-2660-060-0000	SAFETY LIGHTS ONLY	\$ 0.00	\$ 2.56	\$ 2.56
067-2660-061-0000	SAFETY LIGHTS ONLY	\$ 0.00	\$ 2.56	\$ 2.56
067-2660-062-0000	SAFETY LIGHTS ONLY	\$ 0.00	\$ 2.56	\$ 2.56
067-2660-063-0000	SAFETY LIGHTS ONLY	\$ 0.00	\$ 2.56	\$ 2.56
067-2660-064-0000	SAFETY LIGHTS ONLY	\$ 0.00	\$ 2.56	\$ 2.56
067-2660-065-0000	SAFETY LIGHTS ONLY	\$ 0.00	\$ 2.56	\$ 2.56
067-2660-066-0000	SAFETY LIGHTS ONLY	\$ 0.00	\$ 2.56	\$ 2.56
067-2660-067-0000	SAFETY LIGHTS ONLY	\$ 0.00	\$ 2.56	\$ 2.56
067-2660-068-0000	SAFETY LIGHTS ONLY	\$ 0.00	\$ 2.56	\$ 2.56
067-2660-069-0000	SAFETY LIGHTS ONLY	\$ 0.00	\$ 2.56	\$ 2.56
067-2660-070-0000	SAFETY LIGHTS ONLY	\$ 0.00	\$ 2.56	\$ 2.56

ITEM 10.3.

**City of Rancho Cordova
Lighting District No. 2012-1 Exhibit A to the Resolution
Fiscal Year 2026-27 Assessment Roll**

ATTACHMENT 2
Attachment 2

APN	District Classification	Street Light Charge	Safety Light Charge	Total Assessment
067-2660-071-0000	SAFETY LIGHTS ONLY	\$ 0.00	\$ 2.56	\$ 2.56
067-2660-072-0000	SAFETY LIGHTS ONLY	\$ 0.00	\$ 2.56	\$ 2.56
067-2660-073-0000	SAFETY LIGHTS ONLY	\$ 0.00	\$ 2.56	\$ 2.56
067-2660-074-0000	SAFETY LIGHTS ONLY	\$ 0.00	\$ 2.56	\$ 2.56
067-2660-075-0000	SAFETY LIGHTS ONLY	\$ 0.00	\$ 2.56	\$ 2.56
067-2660-076-0000	SAFETY LIGHTS ONLY	\$ 0.00	\$ 2.56	\$ 2.56
067-2660-077-0000	SAFETY LIGHTS ONLY	\$ 0.00	\$ 2.56	\$ 2.56
067-2660-078-0000	SAFETY LIGHTS ONLY	\$ 0.00	\$ 2.56	\$ 2.56
067-2670-001-0000	SAFETY LIGHTS ONLY	\$ 0.00	\$ 2.56	\$ 2.56
067-2670-002-0000	SAFETY LIGHTS ONLY	\$ 0.00	\$ 2.56	\$ 2.56
067-2670-003-0000	SAFETY LIGHTS ONLY	\$ 0.00	\$ 2.56	\$ 2.56
067-2670-004-0000	SAFETY LIGHTS ONLY	\$ 0.00	\$ 2.56	\$ 2.56
067-2670-005-0000	SAFETY LIGHTS ONLY	\$ 0.00	\$ 2.56	\$ 2.56
067-2670-006-0000	SAFETY LIGHTS ONLY	\$ 0.00	\$ 2.56	\$ 2.56
067-2670-007-0000	SAFETY LIGHTS ONLY	\$ 0.00	\$ 2.56	\$ 2.56
067-2670-008-0000	SAFETY LIGHTS ONLY	\$ 0.00	\$ 2.56	\$ 2.56
067-2670-009-0000	SAFETY LIGHTS ONLY	\$ 0.00	\$ 2.56	\$ 2.56
067-2670-010-0000	SAFETY LIGHTS ONLY	\$ 0.00	\$ 2.56	\$ 2.56
067-2670-011-0000	SAFETY LIGHTS ONLY	\$ 0.00	\$ 2.56	\$ 2.56
067-2670-012-0000	SAFETY LIGHTS ONLY	\$ 0.00	\$ 2.56	\$ 2.56
067-2670-013-0000	SAFETY LIGHTS ONLY	\$ 0.00	\$ 2.56	\$ 2.56
067-2670-014-0000	SAFETY LIGHTS ONLY	\$ 0.00	\$ 2.56	\$ 2.56
067-2670-015-0000	SAFETY LIGHTS ONLY	\$ 0.00	\$ 2.56	\$ 2.56
067-2670-016-0000	SAFETY LIGHTS ONLY	\$ 0.00	\$ 2.56	\$ 2.56
067-2670-017-0000	SAFETY LIGHTS ONLY	\$ 0.00	\$ 2.56	\$ 2.56
067-2670-018-0000	SAFETY LIGHTS ONLY	\$ 0.00	\$ 2.56	\$ 2.56
067-2670-019-0000	SAFETY LIGHTS ONLY	\$ 0.00	\$ 2.56	\$ 2.56
067-2670-020-0000	SAFETY LIGHTS ONLY	\$ 0.00	\$ 2.56	\$ 2.56
067-2670-021-0000	SAFETY LIGHTS ONLY	\$ 0.00	\$ 2.56	\$ 2.56
067-2670-022-0000	SAFETY LIGHTS ONLY	\$ 0.00	\$ 2.56	\$ 2.56
067-2670-023-0000	SAFETY LIGHTS ONLY	\$ 0.00	\$ 2.56	\$ 2.56
067-2670-024-0000	SAFETY LIGHTS ONLY	\$ 0.00	\$ 2.56	\$ 2.56
067-2670-025-0000	SAFETY LIGHTS ONLY	\$ 0.00	\$ 2.56	\$ 2.56
067-2670-026-0000	SAFETY LIGHTS ONLY	\$ 0.00	\$ 2.56	\$ 2.56
067-2670-027-0000	SAFETY LIGHTS ONLY	\$ 0.00	\$ 2.56	\$ 2.56
067-2670-028-0000	SAFETY LIGHTS ONLY	\$ 0.00	\$ 2.56	\$ 2.56
067-2670-029-0000	SAFETY LIGHTS ONLY	\$ 0.00	\$ 2.56	\$ 2.56
067-2670-030-0000	SAFETY LIGHTS ONLY	\$ 0.00	\$ 2.56	\$ 2.56
067-2670-031-0000	SAFETY LIGHTS ONLY	\$ 0.00	\$ 2.56	\$ 2.56
067-2670-032-0000	SAFETY LIGHTS ONLY	\$ 0.00	\$ 2.56	\$ 2.56
067-2670-033-0000	SAFETY LIGHTS ONLY	\$ 0.00	\$ 2.56	\$ 2.56
067-2670-034-0000	SAFETY LIGHTS ONLY	\$ 0.00	\$ 2.56	\$ 2.56
067-2670-035-0000	SAFETY LIGHTS ONLY	\$ 0.00	\$ 2.56	\$ 2.56
067-2670-036-0000	SAFETY LIGHTS ONLY	\$ 0.00	\$ 2.56	\$ 2.56
067-2670-037-0000	SAFETY LIGHTS ONLY	\$ 0.00	\$ 2.56	\$ 2.56

ITEM 10.3.

**City of Rancho Cordova
Lighting District No. 2012-1 Exhibit A to the Resolution
Fiscal Year 2026-27 Assessment Roll**

ATTACHMENT 2
Attachment 2

APN	District Classification	Street Light Charge	Safety Light Charge	Total Assessment
067-2670-038-0000	SAFETY LIGHTS ONLY	\$ 0.00	\$ 2.56	\$ 2.56
067-2670-039-0000	SAFETY LIGHTS ONLY	\$ 0.00	\$ 2.56	\$ 2.56
067-2670-040-0000	SAFETY LIGHTS ONLY	\$ 0.00	\$ 2.56	\$ 2.56
067-2670-041-0000	SAFETY LIGHTS ONLY	\$ 0.00	\$ 2.56	\$ 2.56
067-2670-042-0000	SAFETY LIGHTS ONLY	\$ 0.00	\$ 2.56	\$ 2.56
067-2670-043-0000	SAFETY LIGHTS ONLY	\$ 0.00	\$ 2.56	\$ 2.56
067-2670-044-0000	SAFETY LIGHTS ONLY	\$ 0.00	\$ 2.56	\$ 2.56
067-2670-045-0000	SAFETY LIGHTS ONLY	\$ 0.00	\$ 2.56	\$ 2.56
067-2670-046-0000	SAFETY LIGHTS ONLY	\$ 0.00	\$ 2.56	\$ 2.56
067-2670-047-0000	SAFETY LIGHTS ONLY	\$ 0.00	\$ 2.56	\$ 2.56
067-2670-048-0000	SAFETY LIGHTS ONLY	\$ 0.00	\$ 2.56	\$ 2.56
067-2670-049-0000	SAFETY LIGHTS ONLY	\$ 0.00	\$ 2.56	\$ 2.56
067-2670-050-0000	SAFETY LIGHTS ONLY	\$ 0.00	\$ 2.56	\$ 2.56
067-2670-051-0000	SAFETY LIGHTS ONLY	\$ 0.00	\$ 2.56	\$ 2.56
067-2670-052-0000	SAFETY LIGHTS ONLY	\$ 0.00	\$ 2.56	\$ 2.56
067-2670-053-0000	SAFETY LIGHTS ONLY	\$ 0.00	\$ 2.56	\$ 2.56
067-2670-054-0000	SAFETY LIGHTS ONLY	\$ 0.00	\$ 2.56	\$ 2.56
067-2670-055-0000	SAFETY LIGHTS ONLY	\$ 0.00	\$ 2.56	\$ 2.56
067-2670-056-0000	SAFETY LIGHTS ONLY	\$ 0.00	\$ 2.56	\$ 2.56
067-2670-057-0000	SAFETY LIGHTS ONLY	\$ 0.00	\$ 2.56	\$ 2.56
067-2670-058-0000	SAFETY LIGHTS ONLY	\$ 0.00	\$ 2.56	\$ 2.56
067-2670-059-0000	SAFETY LIGHTS ONLY	\$ 0.00	\$ 2.56	\$ 2.56
067-2670-060-0000	SAFETY LIGHTS ONLY	\$ 0.00	\$ 2.56	\$ 2.56
067-2670-061-0000	SAFETY LIGHTS ONLY	\$ 0.00	\$ 2.56	\$ 2.56
067-2670-062-0000	SAFETY LIGHTS ONLY	\$ 0.00	\$ 2.56	\$ 2.56
067-2670-063-0000	SAFETY LIGHTS ONLY	\$ 0.00	\$ 2.56	\$ 2.56
067-2670-064-0000	SAFETY LIGHTS ONLY	\$ 0.00	\$ 2.56	\$ 2.56
067-2670-065-0000	SAFETY LIGHTS ONLY	\$ 0.00	\$ 2.56	\$ 2.56
067-2670-066-0000	SAFETY LIGHTS ONLY	\$ 0.00	\$ 2.56	\$ 2.56
067-2670-067-0000	SAFETY LIGHTS ONLY	\$ 0.00	\$ 2.56	\$ 2.56
067-2670-068-0000	SAFETY LIGHTS ONLY	\$ 0.00	\$ 2.56	\$ 2.56
067-2670-069-0000	SAFETY LIGHTS ONLY	\$ 0.00	\$ 2.56	\$ 2.56
067-2670-070-0000	SAFETY LIGHTS ONLY	\$ 0.00	\$ 2.56	\$ 2.56
067-2670-071-0000	SAFETY LIGHTS ONLY	\$ 0.00	\$ 2.56	\$ 2.56
067-2670-072-0000	SAFETY LIGHTS ONLY	\$ 0.00	\$ 2.56	\$ 2.56
067-2670-073-0000	SAFETY LIGHTS ONLY	\$ 0.00	\$ 2.56	\$ 2.56
067-2670-074-0000	SAFETY LIGHTS ONLY	\$ 0.00	\$ 2.56	\$ 2.56
067-2670-075-0000	SAFETY LIGHTS ONLY	\$ 0.00	\$ 2.56	\$ 2.56
067-2670-076-0000	SAFETY LIGHTS ONLY	\$ 0.00	\$ 2.56	\$ 2.56
067-2670-077-0000	SAFETY LIGHTS ONLY	\$ 0.00	\$ 2.56	\$ 2.56
067-2680-001-0000	SAFETY LIGHTS ONLY	\$ 0.00	\$ 2.56	\$ 2.56
067-2680-002-0000	SAFETY LIGHTS ONLY	\$ 0.00	\$ 2.56	\$ 2.56
067-2680-003-0000	SAFETY LIGHTS ONLY	\$ 0.00	\$ 2.56	\$ 2.56
067-2680-004-0000	SAFETY LIGHTS ONLY	\$ 0.00	\$ 2.56	\$ 2.56
067-2680-005-0000	SAFETY LIGHTS ONLY	\$ 0.00	\$ 2.56	\$ 2.56

ITEM 10.3.

ATTACHMENT 2
Attachment 2

City of Rancho Cordova
Lighting District No. 2012-1 Exhibit A to the Resolution
Fiscal Year 2026-27 Assessment Roll

APN	District Classification	Street Light Charge	Safety Light Charge	Total Assessment
067-2680-006-0000	SAFETY LIGHTS ONLY	\$ 0.00	\$ 2.56	\$ 2.56
067-2680-007-0000	SAFETY LIGHTS ONLY	\$ 0.00	\$ 2.56	\$ 2.56
067-2680-008-0000	SAFETY LIGHTS ONLY	\$ 0.00	\$ 2.56	\$ 2.56
067-2680-009-0000	SAFETY LIGHTS ONLY	\$ 0.00	\$ 2.56	\$ 2.56
067-2680-010-0000	SAFETY LIGHTS ONLY	\$ 0.00	\$ 2.56	\$ 2.56
067-2680-011-0000	SAFETY LIGHTS ONLY	\$ 0.00	\$ 2.56	\$ 2.56
067-2680-012-0000	SAFETY LIGHTS ONLY	\$ 0.00	\$ 2.56	\$ 2.56
067-2680-013-0000	SAFETY LIGHTS ONLY	\$ 0.00	\$ 2.56	\$ 2.56
067-2680-014-0000	SAFETY LIGHTS ONLY	\$ 0.00	\$ 2.56	\$ 2.56
067-2680-015-0000	SAFETY LIGHTS ONLY	\$ 0.00	\$ 2.56	\$ 2.56
067-2680-016-0000	SAFETY LIGHTS ONLY	\$ 0.00	\$ 2.56	\$ 2.56
067-2680-017-0000	SAFETY LIGHTS ONLY	\$ 0.00	\$ 2.56	\$ 2.56
067-2680-018-0000	SAFETY LIGHTS ONLY	\$ 0.00	\$ 2.56	\$ 2.56
067-2680-019-0000	SAFETY LIGHTS ONLY	\$ 0.00	\$ 2.56	\$ 2.56
067-2680-020-0000	SAFETY LIGHTS ONLY	\$ 0.00	\$ 2.56	\$ 2.56
067-2680-021-0000	SAFETY LIGHTS ONLY	\$ 0.00	\$ 2.56	\$ 2.56
067-2680-022-0000	SAFETY LIGHTS ONLY	\$ 0.00	\$ 2.56	\$ 2.56
067-2680-023-0000	SAFETY LIGHTS ONLY	\$ 0.00	\$ 2.56	\$ 2.56
067-2680-024-0000	SAFETY LIGHTS ONLY	\$ 0.00	\$ 2.56	\$ 2.56
067-2680-025-0000	SAFETY LIGHTS ONLY	\$ 0.00	\$ 2.56	\$ 2.56
067-2680-026-0000	SAFETY LIGHTS ONLY	\$ 0.00	\$ 2.56	\$ 2.56
067-2680-027-0000	SAFETY LIGHTS ONLY	\$ 0.00	\$ 2.56	\$ 2.56
067-2680-028-0000	SAFETY LIGHTS ONLY	\$ 0.00	\$ 2.56	\$ 2.56
067-2680-029-0000	SAFETY LIGHTS ONLY	\$ 0.00	\$ 2.56	\$ 2.56
067-2680-030-0000	SAFETY LIGHTS ONLY	\$ 0.00	\$ 2.56	\$ 2.56
067-2680-031-0000	SAFETY LIGHTS ONLY	\$ 0.00	\$ 2.56	\$ 2.56
067-2680-032-0000	SAFETY LIGHTS ONLY	\$ 0.00	\$ 2.56	\$ 2.56
067-2680-033-0000	SAFETY LIGHTS ONLY	\$ 0.00	\$ 2.56	\$ 2.56
067-2680-034-0000	SAFETY LIGHTS ONLY	\$ 0.00	\$ 2.56	\$ 2.56
067-2680-035-0000	SAFETY LIGHTS ONLY	\$ 0.00	\$ 2.56	\$ 2.56
067-2680-036-0000	SAFETY LIGHTS ONLY	\$ 0.00	\$ 2.56	\$ 2.56
067-2680-037-0000	SAFETY LIGHTS ONLY	\$ 0.00	\$ 2.56	\$ 2.56
067-2680-038-0000	SAFETY LIGHTS ONLY	\$ 0.00	\$ 2.56	\$ 2.56
067-2680-039-0000	SAFETY LIGHTS ONLY	\$ 0.00	\$ 2.56	\$ 2.56
067-2680-040-0000	SAFETY LIGHTS ONLY	\$ 0.00	\$ 2.56	\$ 2.56
067-2680-041-0000	SAFETY LIGHTS ONLY	\$ 0.00	\$ 2.56	\$ 2.56
067-2680-042-0000	SAFETY LIGHTS ONLY	\$ 0.00	\$ 2.56	\$ 2.56
067-2680-043-0000	SAFETY LIGHTS ONLY	\$ 0.00	\$ 2.56	\$ 2.56
067-2680-044-0000	SAFETY LIGHTS ONLY	\$ 0.00	\$ 2.56	\$ 2.56
067-2680-045-0000	SAFETY LIGHTS ONLY	\$ 0.00	\$ 2.56	\$ 2.56
067-2680-046-0000	SAFETY LIGHTS ONLY	\$ 0.00	\$ 2.56	\$ 2.56
067-2680-047-0000	SAFETY LIGHTS ONLY	\$ 0.00	\$ 2.56	\$ 2.56
067-2680-048-0000	SAFETY LIGHTS ONLY	\$ 0.00	\$ 2.56	\$ 2.56
067-2680-049-0000	SAFETY LIGHTS ONLY	\$ 0.00	\$ 2.56	\$ 2.56
067-2680-050-0000	SAFETY LIGHTS ONLY	\$ 0.00	\$ 2.56	\$ 2.56

ITEM 10.3.

ATTACHMENT 2
Attachment 2

City of Rancho Cordova
Lighting District No. 2012-1 Exhibit A to the Resolution
Fiscal Year 2026-27 Assessment Roll

APN	District Classification	Street Light Charge	Safety Light Charge	Total Assessment
067-2680-051-0000	SAFETY LIGHTS ONLY	\$ 0.00	\$ 2.56	\$ 2.56
067-2680-052-0000	SAFETY LIGHTS ONLY	\$ 0.00	\$ 2.56	\$ 2.56
067-2680-053-0000	SAFETY LIGHTS ONLY	\$ 0.00	\$ 2.56	\$ 2.56
067-2680-054-0000	SAFETY LIGHTS ONLY	\$ 0.00	\$ 2.56	\$ 2.56
067-2680-055-0000	SAFETY LIGHTS ONLY	\$ 0.00	\$ 2.56	\$ 2.56
067-2680-056-0000	SAFETY LIGHTS ONLY	\$ 0.00	\$ 2.56	\$ 2.56
067-2680-057-0000	SAFETY LIGHTS ONLY	\$ 0.00	\$ 2.56	\$ 2.56
067-2680-058-0000	SAFETY LIGHTS ONLY	\$ 0.00	\$ 2.56	\$ 2.56
067-2680-059-0000	SAFETY LIGHTS ONLY	\$ 0.00	\$ 2.56	\$ 2.56
067-2680-060-0000	SAFETY LIGHTS ONLY	\$ 0.00	\$ 2.56	\$ 2.56
067-2680-061-0000	SAFETY LIGHTS ONLY	\$ 0.00	\$ 2.56	\$ 2.56
067-2680-062-0000	SAFETY LIGHTS ONLY	\$ 0.00	\$ 2.56	\$ 2.56
067-2680-063-0000	SAFETY LIGHTS ONLY	\$ 0.00	\$ 2.56	\$ 2.56
067-2680-064-0000	SAFETY LIGHTS ONLY	\$ 0.00	\$ 2.56	\$ 2.56
067-2680-065-0000	SAFETY LIGHTS ONLY	\$ 0.00	\$ 2.56	\$ 2.56
067-2680-066-0000	SAFETY LIGHTS ONLY	\$ 0.00	\$ 2.56	\$ 2.56
067-2680-067-0000	SAFETY LIGHTS ONLY	\$ 0.00	\$ 2.56	\$ 2.56
067-2680-068-0000	SAFETY LIGHTS ONLY	\$ 0.00	\$ 2.56	\$ 2.56
067-2680-069-0000	SAFETY LIGHTS ONLY	\$ 0.00	\$ 2.56	\$ 2.56
067-2680-070-0000	SAFETY LIGHTS ONLY	\$ 0.00	\$ 2.56	\$ 2.56
067-2680-071-0000	SAFETY LIGHTS ONLY	\$ 0.00	\$ 2.56	\$ 2.56
067-2680-072-0000	SAFETY LIGHTS ONLY	\$ 0.00	\$ 2.56	\$ 2.56
067-2680-073-0000	SAFETY LIGHTS ONLY	\$ 0.00	\$ 2.56	\$ 2.56
067-2680-074-0000	SAFETY LIGHTS ONLY	\$ 0.00	\$ 2.56	\$ 2.56
067-2680-075-0000	SAFETY LIGHTS ONLY	\$ 0.00	\$ 2.56	\$ 2.56
067-2680-076-0000	SAFETY LIGHTS ONLY	\$ 0.00	\$ 2.56	\$ 2.56
067-2680-077-0000	SAFETY LIGHTS ONLY	\$ 0.00	\$ 2.56	\$ 2.56
067-2680-078-0000	SAFETY LIGHTS ONLY	\$ 0.00	\$ 2.56	\$ 2.56
067-2680-079-0000	SAFETY LIGHTS ONLY	\$ 0.00	\$ 2.56	\$ 2.56
067-2680-080-0000	SAFETY LIGHTS ONLY	\$ 0.00	\$ 2.56	\$ 2.56
067-2680-081-0000	SAFETY LIGHTS ONLY	\$ 0.00	\$ 2.56	\$ 2.56
067-2680-082-0000	SAFETY LIGHTS ONLY	\$ 0.00	\$ 2.56	\$ 2.56
067-2680-083-0000	SAFETY LIGHTS ONLY	\$ 0.00	\$ 2.56	\$ 2.56
067-2680-084-0000	SAFETY LIGHTS ONLY	\$ 0.00	\$ 2.56	\$ 2.56
067-2680-085-0000	SAFETY LIGHTS ONLY	\$ 0.00	\$ 2.56	\$ 2.56
067-2680-086-0000	SAFETY LIGHTS ONLY	\$ 0.00	\$ 2.56	\$ 2.56
067-2690-001-0000	SAFETY LIGHTS ONLY	\$ 0.00	\$ 2.56	\$ 2.56
067-2690-002-0000	SAFETY LIGHTS ONLY	\$ 0.00	\$ 2.56	\$ 2.56
067-2690-003-0000	SAFETY LIGHTS ONLY	\$ 0.00	\$ 2.56	\$ 2.56
067-2690-004-0000	SAFETY LIGHTS ONLY	\$ 0.00	\$ 2.56	\$ 2.56
067-2690-005-0000	SAFETY LIGHTS ONLY	\$ 0.00	\$ 2.56	\$ 2.56
067-2690-006-0000	SAFETY LIGHTS ONLY	\$ 0.00	\$ 2.56	\$ 2.56
067-2690-007-0000	SAFETY LIGHTS ONLY	\$ 0.00	\$ 2.56	\$ 2.56
067-2690-008-0000	SAFETY LIGHTS ONLY	\$ 0.00	\$ 2.56	\$ 2.56
067-2690-009-0000	SAFETY LIGHTS ONLY	\$ 0.00	\$ 2.56	\$ 2.56

ITEM 10.3.

ATTACHMENT 2
Attachment 2

City of Rancho Cordova
Lighting District No. 2012-1 Exhibit A to the Resolution
Fiscal Year 2026-27 Assessment Roll

APN	District Classification	Street Light Charge	Safety Light Charge	Total Assessment
067-2690-010-0000	SAFETY LIGHTS ONLY	\$ 0.00	\$ 2.56	\$ 2.56
067-2690-011-0000	SAFETY LIGHTS ONLY	\$ 0.00	\$ 2.56	\$ 2.56
067-2690-012-0000	SAFETY LIGHTS ONLY	\$ 0.00	\$ 2.56	\$ 2.56
067-2690-013-0000	SAFETY LIGHTS ONLY	\$ 0.00	\$ 2.56	\$ 2.56
067-2690-014-0000	SAFETY LIGHTS ONLY	\$ 0.00	\$ 2.56	\$ 2.56
067-2690-015-0000	SAFETY LIGHTS ONLY	\$ 0.00	\$ 2.56	\$ 2.56
067-2690-016-0000	SAFETY LIGHTS ONLY	\$ 0.00	\$ 2.56	\$ 2.56
067-2690-017-0000	SAFETY LIGHTS ONLY	\$ 0.00	\$ 2.56	\$ 2.56
067-2690-018-0000	SAFETY LIGHTS ONLY	\$ 0.00	\$ 2.56	\$ 2.56
067-2690-019-0000	SAFETY LIGHTS ONLY	\$ 0.00	\$ 2.56	\$ 2.56
067-2690-020-0000	SAFETY LIGHTS ONLY	\$ 0.00	\$ 2.56	\$ 2.56
067-2690-021-0000	SAFETY LIGHTS ONLY	\$ 0.00	\$ 2.56	\$ 2.56
067-2690-022-0000	SAFETY LIGHTS ONLY	\$ 0.00	\$ 2.56	\$ 2.56
067-2690-023-0000	SAFETY LIGHTS ONLY	\$ 0.00	\$ 2.56	\$ 2.56
067-2690-024-0000	SAFETY LIGHTS ONLY	\$ 0.00	\$ 2.56	\$ 2.56
067-2690-025-0000	SAFETY LIGHTS ONLY	\$ 0.00	\$ 2.56	\$ 2.56
067-2690-026-0000	SAFETY LIGHTS ONLY	\$ 0.00	\$ 2.56	\$ 2.56
067-2690-027-0000	SAFETY LIGHTS ONLY	\$ 0.00	\$ 2.56	\$ 2.56
067-2690-028-0000	SAFETY LIGHTS ONLY	\$ 0.00	\$ 2.56	\$ 2.56
067-2690-029-0000	SAFETY LIGHTS ONLY	\$ 0.00	\$ 2.56	\$ 2.56
067-2690-030-0000	SAFETY LIGHTS ONLY	\$ 0.00	\$ 2.56	\$ 2.56
067-2690-031-0000	SAFETY LIGHTS ONLY	\$ 0.00	\$ 2.56	\$ 2.56
067-2690-032-0000	SAFETY LIGHTS ONLY	\$ 0.00	\$ 2.56	\$ 2.56
067-2690-033-0000	SAFETY LIGHTS ONLY	\$ 0.00	\$ 2.56	\$ 2.56
067-2690-034-0000	SAFETY LIGHTS ONLY	\$ 0.00	\$ 2.56	\$ 2.56
067-2690-035-0000	SAFETY LIGHTS ONLY	\$ 0.00	\$ 2.56	\$ 2.56
067-2690-036-0000	SAFETY LIGHTS ONLY	\$ 0.00	\$ 2.56	\$ 2.56
067-2690-037-0000	SAFETY LIGHTS ONLY	\$ 0.00	\$ 2.56	\$ 2.56
067-2690-038-0000	SAFETY LIGHTS ONLY	\$ 0.00	\$ 2.56	\$ 2.56
067-2690-039-0000	SAFETY LIGHTS ONLY	\$ 0.00	\$ 2.56	\$ 2.56
067-2690-040-0000	SAFETY LIGHTS ONLY	\$ 0.00	\$ 2.56	\$ 2.56
067-2700-001-0000	SAFETY LIGHTS ONLY	\$ 0.00	\$ 2.56	\$ 2.56
067-2700-002-0000	SAFETY LIGHTS ONLY	\$ 0.00	\$ 2.56	\$ 2.56
067-2700-003-0000	SAFETY LIGHTS ONLY	\$ 0.00	\$ 2.56	\$ 2.56
067-2700-004-0000	SAFETY LIGHTS ONLY	\$ 0.00	\$ 2.56	\$ 2.56
067-2700-005-0000	SAFETY LIGHTS ONLY	\$ 0.00	\$ 2.56	\$ 2.56
067-2700-006-0000	SAFETY LIGHTS ONLY	\$ 0.00	\$ 2.56	\$ 2.56
067-2700-007-0000	SAFETY LIGHTS ONLY	\$ 0.00	\$ 2.56	\$ 2.56
067-2700-008-0000	SAFETY LIGHTS ONLY	\$ 0.00	\$ 2.56	\$ 2.56
067-2700-009-0000	SAFETY LIGHTS ONLY	\$ 0.00	\$ 2.56	\$ 2.56
067-2700-010-0000	SAFETY LIGHTS ONLY	\$ 0.00	\$ 2.56	\$ 2.56
067-2700-011-0000	SAFETY LIGHTS ONLY	\$ 0.00	\$ 2.56	\$ 2.56
067-2700-012-0000	SAFETY LIGHTS ONLY	\$ 0.00	\$ 2.56	\$ 2.56
067-2700-013-0000	SAFETY LIGHTS ONLY	\$ 0.00	\$ 2.56	\$ 2.56
067-2700-014-0000	SAFETY LIGHTS ONLY	\$ 0.00	\$ 2.56	\$ 2.56

ITEM 10.3.

**City of Rancho Cordova
Lighting District No. 2012-1 Exhibit A to the Resolution
Fiscal Year 2026-27 Assessment Roll**

**ATTACHMENT 2
Attachment 2**

APN	District Classification	Street Light Charge	Safety Light Charge	Total Assessment
067-2700-015-0000	SAFETY LIGHTS ONLY	\$ 0.00	\$ 2.56	\$ 2.56
067-2700-016-0000	SAFETY LIGHTS ONLY	\$ 0.00	\$ 2.56	\$ 2.56
067-2700-017-0000	SAFETY LIGHTS ONLY	\$ 0.00	\$ 2.56	\$ 2.56
067-2700-018-0000	SAFETY LIGHTS ONLY	\$ 0.00	\$ 2.56	\$ 2.56
067-2700-019-0000	SAFETY LIGHTS ONLY	\$ 0.00	\$ 2.56	\$ 2.56
067-2700-020-0000	SAFETY LIGHTS ONLY	\$ 0.00	\$ 2.56	\$ 2.56
067-2700-021-0000	SAFETY LIGHTS ONLY	\$ 0.00	\$ 2.56	\$ 2.56
067-2700-022-0000	SAFETY LIGHTS ONLY	\$ 0.00	\$ 2.56	\$ 2.56
067-2700-023-0000	SAFETY LIGHTS ONLY	\$ 0.00	\$ 2.56	\$ 2.56
067-2700-024-0000	SAFETY LIGHTS ONLY	\$ 0.00	\$ 2.56	\$ 2.56
067-2700-025-0000	SAFETY LIGHTS ONLY	\$ 0.00	\$ 2.56	\$ 2.56
067-2700-026-0000	SAFETY LIGHTS ONLY	\$ 0.00	\$ 2.56	\$ 2.56
067-2700-027-0000	SAFETY LIGHTS ONLY	\$ 0.00	\$ 2.56	\$ 2.56
067-2700-028-0000	SAFETY LIGHTS ONLY	\$ 0.00	\$ 2.56	\$ 2.56
067-2700-029-0000	SAFETY LIGHTS ONLY	\$ 0.00	\$ 2.56	\$ 2.56
067-2700-030-0000	SAFETY LIGHTS ONLY	\$ 0.00	\$ 2.56	\$ 2.56
067-2700-031-0000	SAFETY LIGHTS ONLY	\$ 0.00	\$ 2.56	\$ 2.56
067-2700-032-0000	SAFETY LIGHTS ONLY	\$ 0.00	\$ 2.56	\$ 2.56
067-2700-033-0000	SAFETY LIGHTS ONLY	\$ 0.00	\$ 2.56	\$ 2.56
067-2700-034-0000	SAFETY LIGHTS ONLY	\$ 0.00	\$ 2.56	\$ 2.56
067-2700-035-0000	SAFETY LIGHTS ONLY	\$ 0.00	\$ 2.56	\$ 2.56
067-2700-036-0000	SAFETY LIGHTS ONLY	\$ 0.00	\$ 2.56	\$ 2.56
067-2700-037-0000	SAFETY LIGHTS ONLY	\$ 0.00	\$ 2.56	\$ 2.56
067-2700-038-0000	SAFETY LIGHTS ONLY	\$ 0.00	\$ 2.56	\$ 2.56
067-2700-039-0000	SAFETY LIGHTS ONLY	\$ 0.00	\$ 2.56	\$ 2.56
067-2700-040-0000	SAFETY LIGHTS ONLY	\$ 0.00	\$ 2.56	\$ 2.56
067-2700-041-0000	SAFETY LIGHTS ONLY	\$ 0.00	\$ 2.56	\$ 2.56
067-2700-042-0000	SAFETY LIGHTS ONLY	\$ 0.00	\$ 2.56	\$ 2.56
067-2700-043-0000	SAFETY LIGHTS ONLY	\$ 0.00	\$ 2.56	\$ 2.56
067-2700-044-0000	SAFETY LIGHTS ONLY	\$ 0.00	\$ 2.56	\$ 2.56
067-2700-045-0000	SAFETY LIGHTS ONLY	\$ 0.00	\$ 2.56	\$ 2.56
067-2700-046-0000	SAFETY LIGHTS ONLY	\$ 0.00	\$ 2.56	\$ 2.56
067-2700-047-0000	SAFETY LIGHTS ONLY	\$ 0.00	\$ 2.56	\$ 2.56
067-2700-048-0000	SAFETY LIGHTS ONLY	\$ 0.00	\$ 2.56	\$ 2.56
067-2700-049-0000	SAFETY LIGHTS ONLY	\$ 0.00	\$ 2.56	\$ 2.56
067-2700-050-0000	SAFETY LIGHTS ONLY	\$ 0.00	\$ 2.56	\$ 2.56
067-2700-051-0000	SAFETY LIGHTS ONLY	\$ 0.00	\$ 2.56	\$ 2.56
067-2700-052-0000	SAFETY LIGHTS ONLY	\$ 0.00	\$ 2.56	\$ 2.56
067-2700-053-0000	SAFETY LIGHTS ONLY	\$ 0.00	\$ 2.56	\$ 2.56
067-2700-054-0000	SAFETY LIGHTS ONLY	\$ 0.00	\$ 2.56	\$ 2.56
067-2700-055-0000	SAFETY LIGHTS ONLY	\$ 0.00	\$ 2.56	\$ 2.56
067-2700-056-0000	SAFETY LIGHTS ONLY	\$ 0.00	\$ 2.56	\$ 2.56
067-2700-057-0000	SAFETY LIGHTS ONLY	\$ 0.00	\$ 2.56	\$ 2.56
067-2700-058-0000	SAFETY LIGHTS ONLY	\$ 0.00	\$ 2.56	\$ 2.56
067-2700-059-0000	SAFETY LIGHTS ONLY	\$ 0.00	\$ 2.56	\$ 2.56

ITEM 10.3.

**City of Rancho Cordova
Lighting District No. 2012-1 Exhibit A to the Resolution
Fiscal Year 2026-27 Assessment Roll**

ATTACHMENT 2
Attachment 2

APN	District Classification	Street Light Charge	Safety Light Charge	Total Assessment
067-2700-060-0000	SAFETY LIGHTS ONLY	\$ 0.00	\$ 2.56	\$ 2.56
067-2700-061-0000	SAFETY LIGHTS ONLY	\$ 0.00	\$ 2.56	\$ 2.56
067-2700-062-0000	SAFETY LIGHTS ONLY	\$ 0.00	\$ 2.56	\$ 2.56
067-2700-063-0000	SAFETY LIGHTS ONLY	\$ 0.00	\$ 2.56	\$ 2.56
067-2700-064-0000	SAFETY LIGHTS ONLY	\$ 0.00	\$ 2.56	\$ 2.56
067-2700-065-0000	SAFETY LIGHTS ONLY	\$ 0.00	\$ 2.56	\$ 2.56
067-2700-066-0000	SAFETY LIGHTS ONLY	\$ 0.00	\$ 2.56	\$ 2.56
067-2700-067-0000	SAFETY LIGHTS ONLY	\$ 0.00	\$ 2.56	\$ 2.56
067-2700-068-0000	SAFETY LIGHTS ONLY	\$ 0.00	\$ 2.56	\$ 2.56
067-2700-069-0000	SAFETY LIGHTS ONLY	\$ 0.00	\$ 2.56	\$ 2.56
067-2700-070-0000	SAFETY LIGHTS ONLY	\$ 0.00	\$ 2.56	\$ 2.56
067-2700-071-0000	SAFETY LIGHTS ONLY	\$ 0.00	\$ 2.56	\$ 2.56
067-2700-072-0000	SAFETY LIGHTS ONLY	\$ 0.00	\$ 2.56	\$ 2.56
067-2700-073-0000	SAFETY LIGHTS ONLY	\$ 0.00	\$ 2.56	\$ 2.56
067-2700-074-0000	SAFETY LIGHTS ONLY	\$ 0.00	\$ 2.56	\$ 2.56
067-2700-075-0000	SAFETY LIGHTS ONLY	\$ 0.00	\$ 2.56	\$ 2.56
067-2700-076-0000	SAFETY LIGHTS ONLY	\$ 0.00	\$ 2.56	\$ 2.56
067-2700-077-0000	SAFETY LIGHTS ONLY	\$ 0.00	\$ 2.56	\$ 2.56
067-2700-078-0000	SAFETY LIGHTS ONLY	\$ 0.00	\$ 2.56	\$ 2.56
067-2700-079-0000	SAFETY LIGHTS ONLY	\$ 0.00	\$ 2.56	\$ 2.56
067-2700-080-0000	SAFETY LIGHTS ONLY	\$ 0.00	\$ 2.56	\$ 2.56
067-2700-081-0000	SAFETY LIGHTS ONLY	\$ 0.00	\$ 2.56	\$ 2.56
067-2700-082-0000	SAFETY LIGHTS ONLY	\$ 0.00	\$ 2.56	\$ 2.56
067-2700-083-0000	SAFETY LIGHTS ONLY	\$ 0.00	\$ 2.56	\$ 2.56
067-2700-084-0000	SAFETY LIGHTS ONLY	\$ 0.00	\$ 2.56	\$ 2.56
067-2700-085-0000	SAFETY LIGHTS ONLY	\$ 0.00	\$ 2.56	\$ 2.56
067-2700-086-0000	SAFETY LIGHTS ONLY	\$ 0.00	\$ 2.56	\$ 2.56
067-2700-087-0000	SAFETY LIGHTS ONLY	\$ 0.00	\$ 2.56	\$ 2.56
067-2700-088-0000	SAFETY LIGHTS ONLY	\$ 0.00	\$ 2.56	\$ 2.56
067-2700-089-0000	SAFETY LIGHTS ONLY	\$ 0.00	\$ 2.56	\$ 2.56
067-2700-090-0000	SAFETY LIGHTS ONLY	\$ 0.00	\$ 2.56	\$ 2.56
067-2700-091-0000	SAFETY LIGHTS ONLY	\$ 0.00	\$ 2.56	\$ 2.56
067-2700-092-0000	SAFETY LIGHTS ONLY	\$ 0.00	\$ 2.56	\$ 2.56
067-2700-093-0000	SAFETY LIGHTS ONLY	\$ 0.00	\$ 2.56	\$ 2.56
067-2700-094-0000	SAFETY LIGHTS ONLY	\$ 0.00	\$ 2.56	\$ 2.56
067-2700-095-0000	SAFETY LIGHTS ONLY	\$ 0.00	\$ 2.56	\$ 2.56
067-2700-096-0000	SAFETY LIGHTS ONLY	\$ 0.00	\$ 2.56	\$ 2.56
067-2700-097-0000	SAFETY LIGHTS ONLY	\$ 0.00	\$ 2.56	\$ 2.56
067-2700-098-0000	SAFETY LIGHTS ONLY	\$ 0.00	\$ 2.56	\$ 2.56
067-2700-099-0000	SAFETY LIGHTS ONLY	\$ 0.00	\$ 2.56	\$ 2.56
067-2700-100-0000	SAFETY LIGHTS ONLY	\$ 0.00	\$ 2.56	\$ 2.56
067-2700-101-0000	SAFETY LIGHTS ONLY	\$ 0.00	\$ 2.56	\$ 2.56
067-2700-102-0000	SAFETY LIGHTS ONLY	\$ 0.00	\$ 2.56	\$ 2.56
067-2700-103-0000	SAFETY LIGHTS ONLY	\$ 0.00	\$ 2.56	\$ 2.56
067-2700-104-0000	SAFETY LIGHTS ONLY	\$ 0.00	\$ 2.56	\$ 2.56

ITEM 10.3.

**City of Rancho Cordova
Lighting District No. 2012-1 Exhibit A to the Resolution
Fiscal Year 2026-27 Assessment Roll**

ATTACHMENT 2
Attachment 2

APN	District Classification	Street Light Charge	Safety Light Charge	Total Assessment
067-2700-105-0000	SAFETY LIGHTS ONLY	\$ 0.00	\$ 2.56	\$ 2.56
067-2700-106-0000	SAFETY LIGHTS ONLY	\$ 0.00	\$ 2.56	\$ 2.56
067-2700-107-0000	SAFETY LIGHTS ONLY	\$ 0.00	\$ 2.56	\$ 2.56
067-2700-108-0000	SAFETY LIGHTS ONLY	\$ 0.00	\$ 2.56	\$ 2.56
067-2700-109-0000	SAFETY LIGHTS ONLY	\$ 0.00	\$ 2.56	\$ 2.56
067-2700-110-0000	SAFETY LIGHTS ONLY	\$ 0.00	\$ 2.56	\$ 2.56
067-2700-111-0000	SAFETY LIGHTS ONLY	\$ 0.00	\$ 2.56	\$ 2.56
067-2700-112-0000	SAFETY LIGHTS ONLY	\$ 0.00	\$ 2.56	\$ 2.56
067-2700-113-0000	SAFETY LIGHTS ONLY	\$ 0.00	\$ 2.56	\$ 2.56
067-2700-114-0000	SAFETY LIGHTS ONLY	\$ 0.00	\$ 2.56	\$ 2.56
067-2700-115-0000	SAFETY LIGHTS ONLY	\$ 0.00	\$ 2.56	\$ 2.56
067-2710-004-0000	SAFETY LIGHTS ONLY	\$ 0.00	\$ 2.56	\$ 2.56
067-2710-005-0000	SAFETY LIGHTS ONLY	\$ 0.00	\$ 2.56	\$ 2.56
067-2710-006-0000	SAFETY LIGHTS ONLY	\$ 0.00	\$ 2.56	\$ 2.56
067-2710-008-0000	SAFETY LIGHTS ONLY	\$ 0.00	\$ 2.56	\$ 2.56
067-2710-010-0000	SAFETY LIGHTS ONLY	\$ 0.00	\$ 2.56	\$ 2.56
067-2710-015-0000	SAFETY LIGHTS ONLY	\$ 0.00	\$ 2.56	\$ 2.56
067-2710-019-0000	SAFETY LIGHTS ONLY	\$ 0.00	\$ 2.56	\$ 2.56
067-2710-024-0000	SAFETY LIGHTS ONLY	\$ 0.00	\$ 2.56	\$ 2.56
067-2710-025-0000	SAFETY LIGHTS ONLY	\$ 0.00	\$ 2.56	\$ 2.56
067-2710-026-0000	SAFETY LIGHTS ONLY	\$ 0.00	\$ 2.56	\$ 2.56
067-2710-027-0000	SAFETY LIGHTS ONLY	\$ 0.00	\$ 2.56	\$ 2.56
067-2720-001-0000	SAFETY LIGHTS ONLY	\$ 0.00	\$ 2.56	\$ 2.56
067-2720-002-0000	SAFETY LIGHTS ONLY	\$ 0.00	\$ 2.56	\$ 2.56
067-2720-003-0000	SAFETY LIGHTS ONLY	\$ 0.00	\$ 2.56	\$ 2.56
067-2720-004-0000	SAFETY LIGHTS ONLY	\$ 0.00	\$ 2.56	\$ 2.56
067-2720-005-0000	SAFETY LIGHTS ONLY	\$ 0.00	\$ 2.56	\$ 2.56
067-2720-006-0000	SAFETY LIGHTS ONLY	\$ 0.00	\$ 2.56	\$ 2.56
067-2720-007-0000	SAFETY LIGHTS ONLY	\$ 0.00	\$ 2.56	\$ 2.56
067-2720-008-0000	SAFETY LIGHTS ONLY	\$ 0.00	\$ 2.56	\$ 2.56
067-2720-009-0000	SAFETY LIGHTS ONLY	\$ 0.00	\$ 2.56	\$ 2.56
067-2720-010-0000	SAFETY LIGHTS ONLY	\$ 0.00	\$ 2.56	\$ 2.56
067-2720-011-0000	SAFETY LIGHTS ONLY	\$ 0.00	\$ 2.56	\$ 2.56
067-2720-012-0000	SAFETY LIGHTS ONLY	\$ 0.00	\$ 2.56	\$ 2.56
067-2720-013-0000	SAFETY LIGHTS ONLY	\$ 0.00	\$ 2.56	\$ 2.56
067-2720-014-0000	SAFETY LIGHTS ONLY	\$ 0.00	\$ 2.56	\$ 2.56
067-2720-015-0000	SAFETY LIGHTS ONLY	\$ 0.00	\$ 2.56	\$ 2.56
067-2720-016-0000	SAFETY LIGHTS ONLY	\$ 0.00	\$ 2.56	\$ 2.56
067-2720-017-0000	SAFETY LIGHTS ONLY	\$ 0.00	\$ 2.56	\$ 2.56
067-2720-018-0000	SAFETY LIGHTS ONLY	\$ 0.00	\$ 2.56	\$ 2.56
067-2720-019-0000	SAFETY LIGHTS ONLY	\$ 0.00	\$ 2.56	\$ 2.56
067-2720-020-0000	SAFETY LIGHTS ONLY	\$ 0.00	\$ 2.56	\$ 2.56
067-2720-021-0000	SAFETY LIGHTS ONLY	\$ 0.00	\$ 2.56	\$ 2.56
067-2720-022-0000	SAFETY LIGHTS ONLY	\$ 0.00	\$ 2.56	\$ 2.56
067-2720-023-0000	SAFETY LIGHTS ONLY	\$ 0.00	\$ 2.56	\$ 2.56

ITEM 10.3.

**City of Rancho Cordova
Lighting District No. 2012-1 Exhibit A to the Resolution
Fiscal Year 2026-27 Assessment Roll**

**ATTACHMENT 2
Attachment 2**

APN	District Classification	Street Light Charge	Safety Light Charge	Total Assessment
067-2720-024-0000	SAFETY LIGHTS ONLY	\$ 0.00	\$ 2.56	\$ 2.56
067-2720-025-0000	SAFETY LIGHTS ONLY	\$ 0.00	\$ 2.56	\$ 2.56
067-2720-026-0000	SAFETY LIGHTS ONLY	\$ 0.00	\$ 2.56	\$ 2.56
067-2720-027-0000	SAFETY LIGHTS ONLY	\$ 0.00	\$ 2.56	\$ 2.56
067-2720-028-0000	SAFETY LIGHTS ONLY	\$ 0.00	\$ 2.56	\$ 2.56
067-2720-029-0000	SAFETY LIGHTS ONLY	\$ 0.00	\$ 2.56	\$ 2.56
067-2720-030-0000	SAFETY LIGHTS ONLY	\$ 0.00	\$ 2.56	\$ 2.56
067-2720-031-0000	SAFETY LIGHTS ONLY	\$ 0.00	\$ 2.56	\$ 2.56
067-2720-032-0000	SAFETY LIGHTS ONLY	\$ 0.00	\$ 2.56	\$ 2.56
067-2720-033-0000	SAFETY LIGHTS ONLY	\$ 0.00	\$ 2.56	\$ 2.56
067-2720-034-0000	SAFETY LIGHTS ONLY	\$ 0.00	\$ 2.56	\$ 2.56
067-2720-035-0000	SAFETY LIGHTS ONLY	\$ 0.00	\$ 2.56	\$ 2.56
067-2720-036-0000	SAFETY LIGHTS ONLY	\$ 0.00	\$ 2.56	\$ 2.56
067-2720-037-0000	SAFETY LIGHTS ONLY	\$ 0.00	\$ 2.56	\$ 2.56
067-2720-038-0000	SAFETY LIGHTS ONLY	\$ 0.00	\$ 2.56	\$ 2.56
067-2720-039-0000	SAFETY LIGHTS ONLY	\$ 0.00	\$ 2.56	\$ 2.56
067-2720-040-0000	SAFETY LIGHTS ONLY	\$ 0.00	\$ 2.56	\$ 2.56
067-2720-041-0000	SAFETY LIGHTS ONLY	\$ 0.00	\$ 2.56	\$ 2.56
067-2720-042-0000	SAFETY LIGHTS ONLY	\$ 0.00	\$ 2.56	\$ 2.56
067-2720-043-0000	SAFETY LIGHTS ONLY	\$ 0.00	\$ 2.56	\$ 2.56
067-2720-044-0000	SAFETY LIGHTS ONLY	\$ 0.00	\$ 2.56	\$ 2.56
067-2720-045-0000	SAFETY LIGHTS ONLY	\$ 0.00	\$ 2.56	\$ 2.56
067-2720-046-0000	SAFETY LIGHTS ONLY	\$ 0.00	\$ 2.56	\$ 2.56
067-2720-047-0000	SAFETY LIGHTS ONLY	\$ 0.00	\$ 2.56	\$ 2.56
067-2720-048-0000	SAFETY LIGHTS ONLY	\$ 0.00	\$ 2.56	\$ 2.56
067-2720-049-0000	SAFETY LIGHTS ONLY	\$ 0.00	\$ 2.56	\$ 2.56
067-2720-050-0000	SAFETY LIGHTS ONLY	\$ 0.00	\$ 2.56	\$ 2.56
067-2720-051-0000	SAFETY LIGHTS ONLY	\$ 0.00	\$ 2.56	\$ 2.56
067-2720-052-0000	SAFETY LIGHTS ONLY	\$ 0.00	\$ 2.56	\$ 2.56
067-2720-053-0000	SAFETY LIGHTS ONLY	\$ 0.00	\$ 2.56	\$ 2.56
067-2720-054-0000	SAFETY LIGHTS ONLY	\$ 0.00	\$ 2.56	\$ 2.56
067-2720-055-0000	SAFETY LIGHTS ONLY	\$ 0.00	\$ 2.56	\$ 2.56
067-2720-056-0000	SAFETY LIGHTS ONLY	\$ 0.00	\$ 2.56	\$ 2.56
067-2720-057-0000	SAFETY LIGHTS ONLY	\$ 0.00	\$ 2.56	\$ 2.56
067-2720-058-0000	SAFETY LIGHTS ONLY	\$ 0.00	\$ 2.56	\$ 2.56
067-2720-059-0000	SAFETY LIGHTS ONLY	\$ 0.00	\$ 2.56	\$ 2.56
067-2720-060-0000	SAFETY LIGHTS ONLY	\$ 0.00	\$ 2.56	\$ 2.56
067-2720-061-0000	SAFETY LIGHTS ONLY	\$ 0.00	\$ 2.56	\$ 2.56
067-2720-062-0000	SAFETY LIGHTS ONLY	\$ 0.00	\$ 2.56	\$ 2.56
067-2720-063-0000	SAFETY LIGHTS ONLY	\$ 0.00	\$ 2.56	\$ 2.56
067-2720-064-0000	SAFETY LIGHTS ONLY	\$ 0.00	\$ 2.56	\$ 2.56
067-2720-065-0000	SAFETY LIGHTS ONLY	\$ 0.00	\$ 2.56	\$ 2.56
067-2720-066-0000	SAFETY LIGHTS ONLY	\$ 0.00	\$ 2.56	\$ 2.56
067-2720-067-0000	SAFETY LIGHTS ONLY	\$ 0.00	\$ 2.56	\$ 2.56
067-2720-068-0000	SAFETY LIGHTS ONLY	\$ 0.00	\$ 2.56	\$ 2.56

ITEM 10.3.

**City of Rancho Cordova
Lighting District No. 2012-1 Exhibit A to the Resolution
Fiscal Year 2026-27 Assessment Roll**

ATTACHMENT 2
Attachment 2

APN	District Classification	Street Light Charge	Safety Light Charge	Total Assessment
067-2720-069-0000	SAFETY LIGHTS ONLY	\$ 0.00	\$ 2.56	\$ 2.56
067-2720-070-0000	SAFETY LIGHTS ONLY	\$ 0.00	\$ 2.56	\$ 2.56
067-2720-071-0000	SAFETY LIGHTS ONLY	\$ 0.00	\$ 2.56	\$ 2.56
067-2720-072-0000	SAFETY LIGHTS ONLY	\$ 0.00	\$ 2.56	\$ 2.56
067-2720-073-0000	SAFETY LIGHTS ONLY	\$ 0.00	\$ 2.56	\$ 2.56
067-2720-074-0000	SAFETY LIGHTS ONLY	\$ 0.00	\$ 2.56	\$ 2.56
067-2720-075-0000	SAFETY LIGHTS ONLY	\$ 0.00	\$ 2.56	\$ 2.56
067-2720-076-0000	SAFETY LIGHTS ONLY	\$ 0.00	\$ 2.56	\$ 2.56
067-2720-077-0000	SAFETY LIGHTS ONLY	\$ 0.00	\$ 2.56	\$ 2.56
067-2730-001-0000	SAFETY LIGHTS ONLY	\$ 0.00	\$ 2.56	\$ 2.56
067-2730-002-0000	SAFETY LIGHTS ONLY	\$ 0.00	\$ 2.56	\$ 2.56
067-2730-003-0000	SAFETY LIGHTS ONLY	\$ 0.00	\$ 2.56	\$ 2.56
067-2730-004-0000	SAFETY LIGHTS ONLY	\$ 0.00	\$ 2.56	\$ 2.56
067-2730-005-0000	SAFETY LIGHTS ONLY	\$ 0.00	\$ 2.56	\$ 2.56
067-2730-006-0000	SAFETY LIGHTS ONLY	\$ 0.00	\$ 2.56	\$ 2.56
067-2730-007-0000	SAFETY LIGHTS ONLY	\$ 0.00	\$ 2.56	\$ 2.56
067-2730-008-0000	SAFETY LIGHTS ONLY	\$ 0.00	\$ 2.56	\$ 2.56
067-2730-009-0000	SAFETY LIGHTS ONLY	\$ 0.00	\$ 2.56	\$ 2.56
067-2730-010-0000	SAFETY LIGHTS ONLY	\$ 0.00	\$ 2.56	\$ 2.56
067-2730-011-0000	SAFETY LIGHTS ONLY	\$ 0.00	\$ 2.56	\$ 2.56
067-2730-012-0000	SAFETY LIGHTS ONLY	\$ 0.00	\$ 2.56	\$ 2.56
067-2730-013-0000	SAFETY LIGHTS ONLY	\$ 0.00	\$ 2.56	\$ 2.56
067-2730-014-0000	SAFETY LIGHTS ONLY	\$ 0.00	\$ 2.56	\$ 2.56
067-2730-015-0000	SAFETY LIGHTS ONLY	\$ 0.00	\$ 2.56	\$ 2.56
067-2730-016-0000	SAFETY LIGHTS ONLY	\$ 0.00	\$ 2.56	\$ 2.56
067-2730-017-0000	SAFETY LIGHTS ONLY	\$ 0.00	\$ 2.56	\$ 2.56
067-2730-018-0000	SAFETY LIGHTS ONLY	\$ 0.00	\$ 2.56	\$ 2.56
067-2740-001-0000	SAFETY LIGHTS ONLY	\$ 0.00	\$ 2.56	\$ 2.56
067-2740-002-0000	SAFETY LIGHTS ONLY	\$ 0.00	\$ 2.56	\$ 2.56
067-2740-003-0000	SAFETY LIGHTS ONLY	\$ 0.00	\$ 2.56	\$ 2.56
067-2740-004-0000	SAFETY LIGHTS ONLY	\$ 0.00	\$ 2.56	\$ 2.56
067-2740-005-0000	SAFETY LIGHTS ONLY	\$ 0.00	\$ 2.56	\$ 2.56
067-2740-006-0000	SAFETY LIGHTS ONLY	\$ 0.00	\$ 2.56	\$ 2.56
067-2740-007-0000	SAFETY LIGHTS ONLY	\$ 0.00	\$ 2.56	\$ 2.56
067-2740-008-0000	SAFETY LIGHTS ONLY	\$ 0.00	\$ 2.56	\$ 2.56
067-2740-009-0000	SAFETY LIGHTS ONLY	\$ 0.00	\$ 2.56	\$ 2.56
067-2740-010-0000	SAFETY LIGHTS ONLY	\$ 0.00	\$ 2.56	\$ 2.56
067-2740-011-0000	SAFETY LIGHTS ONLY	\$ 0.00	\$ 2.56	\$ 2.56
067-2740-012-0000	SAFETY LIGHTS ONLY	\$ 0.00	\$ 2.56	\$ 2.56
067-2740-013-0000	SAFETY LIGHTS ONLY	\$ 0.00	\$ 2.56	\$ 2.56
067-2740-014-0000	SAFETY LIGHTS ONLY	\$ 0.00	\$ 2.56	\$ 2.56
067-2740-015-0000	SAFETY LIGHTS ONLY	\$ 0.00	\$ 2.56	\$ 2.56
067-2740-016-0000	SAFETY LIGHTS ONLY	\$ 0.00	\$ 2.56	\$ 2.56
067-2740-017-0000	SAFETY LIGHTS ONLY	\$ 0.00	\$ 2.56	\$ 2.56
067-2740-018-0000	SAFETY LIGHTS ONLY	\$ 0.00	\$ 2.56	\$ 2.56

ITEM 10.3.

**City of Rancho Cordova
Lighting District No. 2012-1 Exhibit A to the Resolution
Fiscal Year 2026-27 Assessment Roll**

**ATTACHMENT 2
Attachment 2**

APN	District Classification	Street Light Charge	Safety Light Charge	Total Assessment
067-2740-019-0000	SAFETY LIGHTS ONLY	\$ 0.00	\$ 2.56	\$ 2.56
067-2740-020-0000	SAFETY LIGHTS ONLY	\$ 0.00	\$ 2.56	\$ 2.56
067-2740-021-0000	SAFETY LIGHTS ONLY	\$ 0.00	\$ 2.56	\$ 2.56
067-2740-022-0000	SAFETY LIGHTS ONLY	\$ 0.00	\$ 2.56	\$ 2.56
067-2740-023-0000	SAFETY LIGHTS ONLY	\$ 0.00	\$ 2.56	\$ 2.56
067-2740-024-0000	SAFETY LIGHTS ONLY	\$ 0.00	\$ 2.56	\$ 2.56
067-2740-025-0000	SAFETY LIGHTS ONLY	\$ 0.00	\$ 2.56	\$ 2.56
067-2740-026-0000	SAFETY LIGHTS ONLY	\$ 0.00	\$ 2.56	\$ 2.56
067-2740-027-0000	SAFETY LIGHTS ONLY	\$ 0.00	\$ 2.56	\$ 2.56
067-2740-028-0000	SAFETY LIGHTS ONLY	\$ 0.00	\$ 2.56	\$ 2.56
067-2740-029-0000	SAFETY LIGHTS ONLY	\$ 0.00	\$ 2.56	\$ 2.56
067-2740-030-0000	SAFETY LIGHTS ONLY	\$ 0.00	\$ 2.56	\$ 2.56
067-2740-031-0000	SAFETY LIGHTS ONLY	\$ 0.00	\$ 2.56	\$ 2.56
067-2740-032-0000	SAFETY LIGHTS ONLY	\$ 0.00	\$ 2.56	\$ 2.56
067-2740-033-0000	SAFETY LIGHTS ONLY	\$ 0.00	\$ 2.56	\$ 2.56
067-2740-034-0000	SAFETY LIGHTS ONLY	\$ 0.00	\$ 2.56	\$ 2.56
067-2740-035-0000	SAFETY LIGHTS ONLY	\$ 0.00	\$ 2.56	\$ 2.56
067-2740-036-0000	SAFETY LIGHTS ONLY	\$ 0.00	\$ 2.56	\$ 2.56
067-2740-037-0000	SAFETY LIGHTS ONLY	\$ 0.00	\$ 2.56	\$ 2.56
067-2740-038-0000	SAFETY LIGHTS ONLY	\$ 0.00	\$ 2.56	\$ 2.56
067-2740-039-0000	SAFETY LIGHTS ONLY	\$ 0.00	\$ 2.56	\$ 2.56
067-2740-040-0000	SAFETY LIGHTS ONLY	\$ 0.00	\$ 2.56	\$ 2.56
067-2740-041-0000	SAFETY LIGHTS ONLY	\$ 0.00	\$ 2.56	\$ 2.56
067-2740-042-0000	SAFETY LIGHTS ONLY	\$ 0.00	\$ 2.56	\$ 2.56
067-2740-043-0000	SAFETY LIGHTS ONLY	\$ 0.00	\$ 2.56	\$ 2.56
067-2740-044-0000	SAFETY LIGHTS ONLY	\$ 0.00	\$ 2.56	\$ 2.56
067-2740-045-0000	SAFETY LIGHTS ONLY	\$ 0.00	\$ 2.56	\$ 2.56
067-2740-046-0000	SAFETY LIGHTS ONLY	\$ 0.00	\$ 2.56	\$ 2.56
067-2740-047-0000	SAFETY LIGHTS ONLY	\$ 0.00	\$ 2.56	\$ 2.56
067-2740-048-0000	SAFETY LIGHTS ONLY	\$ 0.00	\$ 2.56	\$ 2.56
067-2740-049-0000	SAFETY LIGHTS ONLY	\$ 0.00	\$ 2.56	\$ 2.56
067-2740-050-0000	SAFETY LIGHTS ONLY	\$ 0.00	\$ 2.56	\$ 2.56
067-2740-051-0000	SAFETY LIGHTS ONLY	\$ 0.00	\$ 2.56	\$ 2.56
067-2740-052-0000	SAFETY LIGHTS ONLY	\$ 0.00	\$ 2.56	\$ 2.56
067-2740-053-0000	SAFETY LIGHTS ONLY	\$ 0.00	\$ 2.56	\$ 2.56
067-2740-054-0000	SAFETY LIGHTS ONLY	\$ 0.00	\$ 2.56	\$ 2.56
067-2740-055-0000	SAFETY LIGHTS ONLY	\$ 0.00	\$ 2.56	\$ 2.56
067-2740-056-0000	SAFETY LIGHTS ONLY	\$ 0.00	\$ 2.56	\$ 2.56
067-2740-057-0000	SAFETY LIGHTS ONLY	\$ 0.00	\$ 2.56	\$ 2.56
067-2740-058-0000	SAFETY LIGHTS ONLY	\$ 0.00	\$ 2.56	\$ 2.56
067-2740-059-0000	SAFETY LIGHTS ONLY	\$ 0.00	\$ 2.56	\$ 2.56
067-2750-001-0000	SAFETY LIGHTS ONLY	\$ 0.00	\$ 2.56	\$ 2.56
067-2750-002-0000	SAFETY LIGHTS ONLY	\$ 0.00	\$ 2.56	\$ 2.56
067-2750-003-0000	SAFETY LIGHTS ONLY	\$ 0.00	\$ 2.56	\$ 2.56
067-2750-004-0000	SAFETY LIGHTS ONLY	\$ 0.00	\$ 2.56	\$ 2.56

ITEM 10.3.

City of Rancho Cordova
Lighting District No. 2012-1 Exhibit A to the Resolution
Fiscal Year 2026-27 Assessment Roll

ATTACHMENT 2
Attachment 2

APN	District Classification	Street Light Charge	Safety Light Charge	Total Assessment
067-2750-005-0000	SAFETY LIGHTS ONLY	\$ 0.00	\$ 2.56	\$ 2.56
067-2750-006-0000	SAFETY LIGHTS ONLY	\$ 0.00	\$ 2.56	\$ 2.56
067-2750-007-0000	SAFETY LIGHTS ONLY	\$ 0.00	\$ 2.56	\$ 2.56
067-2750-008-0000	SAFETY LIGHTS ONLY	\$ 0.00	\$ 2.56	\$ 2.56
067-2750-009-0000	SAFETY LIGHTS ONLY	\$ 0.00	\$ 2.56	\$ 2.56
067-2750-010-0000	SAFETY LIGHTS ONLY	\$ 0.00	\$ 2.56	\$ 2.56
067-2750-011-0000	SAFETY LIGHTS ONLY	\$ 0.00	\$ 2.56	\$ 2.56
067-2750-012-0000	SAFETY LIGHTS ONLY	\$ 0.00	\$ 2.56	\$ 2.56
067-2750-013-0000	SAFETY LIGHTS ONLY	\$ 0.00	\$ 2.56	\$ 2.56
067-2750-014-0000	SAFETY LIGHTS ONLY	\$ 0.00	\$ 2.56	\$ 2.56
067-2750-015-0000	SAFETY LIGHTS ONLY	\$ 0.00	\$ 2.56	\$ 2.56
067-2750-016-0000	SAFETY LIGHTS ONLY	\$ 0.00	\$ 2.56	\$ 2.56
067-2750-017-0000	SAFETY LIGHTS ONLY	\$ 0.00	\$ 2.56	\$ 2.56
067-2750-018-0000	SAFETY LIGHTS ONLY	\$ 0.00	\$ 2.56	\$ 2.56
067-2750-019-0000	SAFETY LIGHTS ONLY	\$ 0.00	\$ 2.56	\$ 2.56
067-2750-020-0000	SAFETY LIGHTS ONLY	\$ 0.00	\$ 2.56	\$ 2.56
067-2750-021-0000	SAFETY LIGHTS ONLY	\$ 0.00	\$ 2.56	\$ 2.56
067-2750-022-0000	SAFETY LIGHTS ONLY	\$ 0.00	\$ 2.56	\$ 2.56
067-2750-023-0000	SAFETY LIGHTS ONLY	\$ 0.00	\$ 2.56	\$ 2.56
067-2750-024-0000	SAFETY LIGHTS ONLY	\$ 0.00	\$ 2.56	\$ 2.56
067-2750-025-0000	SAFETY LIGHTS ONLY	\$ 0.00	\$ 2.56	\$ 2.56
067-2750-026-0000	SAFETY LIGHTS ONLY	\$ 0.00	\$ 2.56	\$ 2.56
067-2750-027-0000	SAFETY LIGHTS ONLY	\$ 0.00	\$ 2.56	\$ 2.56
067-2750-028-0000	SAFETY LIGHTS ONLY	\$ 0.00	\$ 2.56	\$ 2.56
067-2750-029-0000	SAFETY LIGHTS ONLY	\$ 0.00	\$ 2.56	\$ 2.56
067-2750-030-0000	SAFETY LIGHTS ONLY	\$ 0.00	\$ 2.56	\$ 2.56
067-2750-031-0000	SAFETY LIGHTS ONLY	\$ 0.00	\$ 2.56	\$ 2.56
067-2750-032-0000	SAFETY LIGHTS ONLY	\$ 0.00	\$ 2.56	\$ 2.56
067-2750-033-0000	SAFETY LIGHTS ONLY	\$ 0.00	\$ 2.56	\$ 2.56
067-2750-034-0000	SAFETY LIGHTS ONLY	\$ 0.00	\$ 2.56	\$ 2.56
067-2750-035-0000	SAFETY LIGHTS ONLY	\$ 0.00	\$ 2.56	\$ 2.56
067-2750-036-0000	SAFETY LIGHTS ONLY	\$ 0.00	\$ 2.56	\$ 2.56
067-2750-037-0000	SAFETY LIGHTS ONLY	\$ 0.00	\$ 2.56	\$ 2.56
067-2750-038-0000	SAFETY LIGHTS ONLY	\$ 0.00	\$ 2.56	\$ 2.56
067-2750-039-0000	SAFETY LIGHTS ONLY	\$ 0.00	\$ 2.56	\$ 2.56
067-2750-040-0000	SAFETY LIGHTS ONLY	\$ 0.00	\$ 2.56	\$ 2.56
067-2750-041-0000	SAFETY LIGHTS ONLY	\$ 0.00	\$ 2.56	\$ 2.56
067-2750-042-0000	SAFETY LIGHTS ONLY	\$ 0.00	\$ 2.56	\$ 2.56
067-2750-043-0000	SAFETY LIGHTS ONLY	\$ 0.00	\$ 2.56	\$ 2.56
067-2750-044-0000	SAFETY LIGHTS ONLY	\$ 0.00	\$ 2.56	\$ 2.56
067-2750-045-0000	SAFETY LIGHTS ONLY	\$ 0.00	\$ 2.56	\$ 2.56
067-2750-046-0000	SAFETY LIGHTS ONLY	\$ 0.00	\$ 2.56	\$ 2.56
067-2750-047-0000	SAFETY LIGHTS ONLY	\$ 0.00	\$ 2.56	\$ 2.56
067-2750-048-0000	SAFETY LIGHTS ONLY	\$ 0.00	\$ 2.56	\$ 2.56
067-2750-049-0000	SAFETY LIGHTS ONLY	\$ 0.00	\$ 2.56	\$ 2.56

ITEM 10.3.

ATTACHMENT 2
Attachment 2

City of Rancho Cordova
Lighting District No. 2012-1 Exhibit A to the Resolution
Fiscal Year 2026-27 Assessment Roll

APN	District Classification	Street Light Charge	Safety Light Charge	Total Assessment
067-2750-050-0000	SAFETY LIGHTS ONLY	\$ 0.00	\$ 2.56	\$ 2.56
067-2750-051-0000	SAFETY LIGHTS ONLY	\$ 0.00	\$ 2.56	\$ 2.56
067-2750-052-0000	SAFETY LIGHTS ONLY	\$ 0.00	\$ 2.56	\$ 2.56
067-2750-053-0000	SAFETY LIGHTS ONLY	\$ 0.00	\$ 2.56	\$ 2.56
067-2750-054-0000	SAFETY LIGHTS ONLY	\$ 0.00	\$ 2.56	\$ 2.56
067-2750-055-0000	SAFETY LIGHTS ONLY	\$ 0.00	\$ 2.56	\$ 2.56
067-2750-056-0000	SAFETY LIGHTS ONLY	\$ 0.00	\$ 2.56	\$ 2.56
067-2750-057-0000	SAFETY LIGHTS ONLY	\$ 0.00	\$ 2.56	\$ 2.56
067-2750-058-0000	SAFETY LIGHTS ONLY	\$ 0.00	\$ 2.56	\$ 2.56
067-2750-059-0000	SAFETY LIGHTS ONLY	\$ 0.00	\$ 2.56	\$ 2.56
067-2750-060-0000	SAFETY LIGHTS ONLY	\$ 0.00	\$ 2.56	\$ 2.56
067-2750-061-0000	SAFETY LIGHTS ONLY	\$ 0.00	\$ 2.56	\$ 2.56
067-2750-062-0000	SAFETY LIGHTS ONLY	\$ 0.00	\$ 2.56	\$ 2.56
067-2750-063-0000	SAFETY LIGHTS ONLY	\$ 0.00	\$ 2.56	\$ 2.56
067-2750-064-0000	SAFETY LIGHTS ONLY	\$ 0.00	\$ 2.56	\$ 2.56
067-2750-065-0000	SAFETY LIGHTS ONLY	\$ 0.00	\$ 2.56	\$ 2.56
067-2750-066-0000	SAFETY LIGHTS ONLY	\$ 0.00	\$ 2.56	\$ 2.56
067-2750-067-0000	SAFETY LIGHTS ONLY	\$ 0.00	\$ 2.56	\$ 2.56
067-2750-068-0000	SAFETY LIGHTS ONLY	\$ 0.00	\$ 2.56	\$ 2.56
067-2750-069-0000	SAFETY LIGHTS ONLY	\$ 0.00	\$ 2.56	\$ 2.56
067-2750-070-0000	SAFETY LIGHTS ONLY	\$ 0.00	\$ 2.56	\$ 2.56
067-2750-071-0000	SAFETY LIGHTS ONLY	\$ 0.00	\$ 2.56	\$ 2.56
067-2750-072-0000	SAFETY LIGHTS ONLY	\$ 0.00	\$ 2.56	\$ 2.56
067-2750-073-0000	SAFETY LIGHTS ONLY	\$ 0.00	\$ 2.56	\$ 2.56
067-2750-074-0000	SAFETY LIGHTS ONLY	\$ 0.00	\$ 2.56	\$ 2.56
067-2750-075-0000	SAFETY LIGHTS ONLY	\$ 0.00	\$ 2.56	\$ 2.56
067-2750-076-0000	SAFETY LIGHTS ONLY	\$ 0.00	\$ 2.56	\$ 2.56
067-2750-077-0000	SAFETY LIGHTS ONLY	\$ 0.00	\$ 2.56	\$ 2.56
067-2750-078-0000	SAFETY LIGHTS ONLY	\$ 0.00	\$ 2.56	\$ 2.56
067-2750-079-0000	SAFETY LIGHTS ONLY	\$ 0.00	\$ 2.56	\$ 2.56
067-2750-080-0000	SAFETY LIGHTS ONLY	\$ 0.00	\$ 2.56	\$ 2.56
067-2750-081-0000	SAFETY LIGHTS ONLY	\$ 0.00	\$ 2.56	\$ 2.56
067-2750-082-0000	SAFETY LIGHTS ONLY	\$ 0.00	\$ 2.56	\$ 2.56
067-2750-083-0000	SAFETY LIGHTS ONLY	\$ 0.00	\$ 2.56	\$ 2.56
067-2750-084-0000	SAFETY LIGHTS ONLY	\$ 0.00	\$ 2.56	\$ 2.56
067-2750-085-0000	SAFETY LIGHTS ONLY	\$ 0.00	\$ 2.56	\$ 2.56
067-2750-086-0000	SAFETY LIGHTS ONLY	\$ 0.00	\$ 2.56	\$ 2.56
067-2750-087-0000	SAFETY LIGHTS ONLY	\$ 0.00	\$ 2.56	\$ 2.56
067-2750-088-0000	SAFETY LIGHTS ONLY	\$ 0.00	\$ 2.56	\$ 2.56
067-2750-089-0000	SAFETY LIGHTS ONLY	\$ 0.00	\$ 2.56	\$ 2.56
067-2750-090-0000	SAFETY LIGHTS ONLY	\$ 0.00	\$ 2.56	\$ 2.56
067-2750-091-0000	SAFETY LIGHTS ONLY	\$ 0.00	\$ 2.56	\$ 2.56
067-2750-092-0000	SAFETY LIGHTS ONLY	\$ 0.00	\$ 2.56	\$ 2.56
067-2760-001-0000	SAFETY LIGHTS ONLY	\$ 0.00	\$ 2.56	\$ 2.56
067-2760-002-0000	SAFETY LIGHTS ONLY	\$ 0.00	\$ 2.56	\$ 2.56

ITEM 10.3.

**City of Rancho Cordova
Lighting District No. 2012-1 Exhibit A to the Resolution
Fiscal Year 2026-27 Assessment Roll**

**ATTACHMENT 2
Attachment 2**

APN	District Classification	Street Light Charge	Safety Light Charge	Total Assessment
067-2760-003-0000	SAFETY LIGHTS ONLY	\$ 0.00	\$ 2.56	\$ 2.56
067-2760-004-0000	SAFETY LIGHTS ONLY	\$ 0.00	\$ 2.56	\$ 2.56
067-2760-005-0000	SAFETY LIGHTS ONLY	\$ 0.00	\$ 2.56	\$ 2.56
067-2760-006-0000	SAFETY LIGHTS ONLY	\$ 0.00	\$ 2.56	\$ 2.56
067-2760-007-0000	SAFETY LIGHTS ONLY	\$ 0.00	\$ 2.56	\$ 2.56
067-2760-008-0000	SAFETY LIGHTS ONLY	\$ 0.00	\$ 2.56	\$ 2.56
067-2760-009-0000	SAFETY LIGHTS ONLY	\$ 0.00	\$ 2.56	\$ 2.56
067-2760-010-0000	SAFETY LIGHTS ONLY	\$ 0.00	\$ 2.56	\$ 2.56
067-2760-011-0000	SAFETY LIGHTS ONLY	\$ 0.00	\$ 2.56	\$ 2.56
067-2760-012-0000	SAFETY LIGHTS ONLY	\$ 0.00	\$ 2.56	\$ 2.56
067-2760-013-0000	SAFETY LIGHTS ONLY	\$ 0.00	\$ 2.56	\$ 2.56
067-2760-014-0000	SAFETY LIGHTS ONLY	\$ 0.00	\$ 2.56	\$ 2.56
067-2760-015-0000	SAFETY LIGHTS ONLY	\$ 0.00	\$ 2.56	\$ 2.56
067-2760-016-0000	SAFETY LIGHTS ONLY	\$ 0.00	\$ 2.56	\$ 2.56
067-2760-017-0000	SAFETY LIGHTS ONLY	\$ 0.00	\$ 2.56	\$ 2.56
067-2760-018-0000	SAFETY LIGHTS ONLY	\$ 0.00	\$ 2.56	\$ 2.56
067-2760-019-0000	SAFETY LIGHTS ONLY	\$ 0.00	\$ 2.56	\$ 2.56
067-2760-020-0000	SAFETY LIGHTS ONLY	\$ 0.00	\$ 2.56	\$ 2.56
067-2760-021-0000	SAFETY LIGHTS ONLY	\$ 0.00	\$ 2.56	\$ 2.56
067-2760-022-0000	SAFETY LIGHTS ONLY	\$ 0.00	\$ 2.56	\$ 2.56
067-2760-023-0000	SAFETY LIGHTS ONLY	\$ 0.00	\$ 2.56	\$ 2.56
067-2760-024-0000	SAFETY LIGHTS ONLY	\$ 0.00	\$ 2.56	\$ 2.56
067-2760-025-0000	SAFETY LIGHTS ONLY	\$ 0.00	\$ 2.56	\$ 2.56
067-2760-026-0000	SAFETY LIGHTS ONLY	\$ 0.00	\$ 2.56	\$ 2.56
067-2760-027-0000	SAFETY LIGHTS ONLY	\$ 0.00	\$ 2.56	\$ 2.56
067-2760-028-0000	SAFETY LIGHTS ONLY	\$ 0.00	\$ 2.56	\$ 2.56
067-2760-029-0000	SAFETY LIGHTS ONLY	\$ 0.00	\$ 2.56	\$ 2.56
067-2760-030-0000	SAFETY LIGHTS ONLY	\$ 0.00	\$ 2.56	\$ 2.56
067-2760-031-0000	SAFETY LIGHTS ONLY	\$ 0.00	\$ 2.56	\$ 2.56
067-2760-032-0000	SAFETY LIGHTS ONLY	\$ 0.00	\$ 2.56	\$ 2.56
067-2760-033-0000	SAFETY LIGHTS ONLY	\$ 0.00	\$ 2.56	\$ 2.56
067-2770-001-0000	SAFETY LIGHTS ONLY	\$ 0.00	\$ 2.56	\$ 2.56
067-2770-002-0000	SAFETY LIGHTS ONLY	\$ 0.00	\$ 2.56	\$ 2.56
067-2770-003-0000	SAFETY LIGHTS ONLY	\$ 0.00	\$ 2.56	\$ 2.56
067-2770-004-0000	SAFETY LIGHTS ONLY	\$ 0.00	\$ 2.56	\$ 2.56
067-2770-005-0000	SAFETY LIGHTS ONLY	\$ 0.00	\$ 2.56	\$ 2.56
067-2770-006-0000	SAFETY LIGHTS ONLY	\$ 0.00	\$ 2.56	\$ 2.56
067-2770-007-0000	SAFETY LIGHTS ONLY	\$ 0.00	\$ 2.56	\$ 2.56
067-2770-008-0000	SAFETY LIGHTS ONLY	\$ 0.00	\$ 2.56	\$ 2.56
067-2770-009-0000	SAFETY LIGHTS ONLY	\$ 0.00	\$ 2.56	\$ 2.56
067-2770-010-0000	SAFETY LIGHTS ONLY	\$ 0.00	\$ 2.56	\$ 2.56
067-2770-011-0000	SAFETY LIGHTS ONLY	\$ 0.00	\$ 2.56	\$ 2.56
067-2770-012-0000	SAFETY LIGHTS ONLY	\$ 0.00	\$ 2.56	\$ 2.56
067-2770-013-0000	SAFETY LIGHTS ONLY	\$ 0.00	\$ 2.56	\$ 2.56
067-2770-014-0000	SAFETY LIGHTS ONLY	\$ 0.00	\$ 2.56	\$ 2.56

ITEM 10.3.

**City of Rancho Cordova
Lighting District No. 2012-1 Exhibit A to the Resolution
Fiscal Year 2026-27 Assessment Roll**

ATTACHMENT 2
Attachment 2

APN	District Classification	Street Light Charge	Safety Light Charge	Total Assessment
067-2770-015-0000	SAFETY LIGHTS ONLY	\$ 0.00	\$ 2.56	\$ 2.56
067-2770-016-0000	SAFETY LIGHTS ONLY	\$ 0.00	\$ 2.56	\$ 2.56
067-2770-017-0000	SAFETY LIGHTS ONLY	\$ 0.00	\$ 2.56	\$ 2.56
067-2770-018-0000	SAFETY LIGHTS ONLY	\$ 0.00	\$ 2.56	\$ 2.56
067-2770-019-0000	SAFETY LIGHTS ONLY	\$ 0.00	\$ 2.56	\$ 2.56
067-2770-020-0000	SAFETY LIGHTS ONLY	\$ 0.00	\$ 2.56	\$ 2.56
067-2770-021-0000	SAFETY LIGHTS ONLY	\$ 0.00	\$ 2.56	\$ 2.56
067-2770-022-0000	SAFETY LIGHTS ONLY	\$ 0.00	\$ 2.56	\$ 2.56
067-2770-023-0000	SAFETY LIGHTS ONLY	\$ 0.00	\$ 2.56	\$ 2.56
067-2770-024-0000	SAFETY LIGHTS ONLY	\$ 0.00	\$ 2.56	\$ 2.56
067-2770-025-0000	SAFETY LIGHTS ONLY	\$ 0.00	\$ 2.56	\$ 2.56
067-2770-026-0000	SAFETY LIGHTS ONLY	\$ 0.00	\$ 2.56	\$ 2.56
067-2770-027-0000	SAFETY LIGHTS ONLY	\$ 0.00	\$ 2.56	\$ 2.56
067-2770-028-0000	SAFETY LIGHTS ONLY	\$ 0.00	\$ 2.56	\$ 2.56
067-2770-029-0000	SAFETY LIGHTS ONLY	\$ 0.00	\$ 2.56	\$ 2.56
067-2770-030-0000	SAFETY LIGHTS ONLY	\$ 0.00	\$ 2.56	\$ 2.56
067-2770-031-0000	SAFETY LIGHTS ONLY	\$ 0.00	\$ 2.56	\$ 2.56
067-2770-032-0000	SAFETY LIGHTS ONLY	\$ 0.00	\$ 2.56	\$ 2.56
067-2770-033-0000	SAFETY LIGHTS ONLY	\$ 0.00	\$ 2.56	\$ 2.56
067-2770-034-0000	SAFETY LIGHTS ONLY	\$ 0.00	\$ 2.56	\$ 2.56
067-2770-035-0000	SAFETY LIGHTS ONLY	\$ 0.00	\$ 2.56	\$ 2.56
067-2770-036-0000	SAFETY LIGHTS ONLY	\$ 0.00	\$ 2.56	\$ 2.56
067-2770-037-0000	SAFETY LIGHTS ONLY	\$ 0.00	\$ 2.56	\$ 2.56
067-2770-038-0000	SAFETY LIGHTS ONLY	\$ 0.00	\$ 2.56	\$ 2.56
067-2770-039-0000	SAFETY LIGHTS ONLY	\$ 0.00	\$ 2.56	\$ 2.56
067-2770-040-0000	SAFETY LIGHTS ONLY	\$ 0.00	\$ 2.56	\$ 2.56
067-2770-041-0000	SAFETY LIGHTS ONLY	\$ 0.00	\$ 2.56	\$ 2.56
067-2770-042-0000	SAFETY LIGHTS ONLY	\$ 0.00	\$ 2.56	\$ 2.56
067-2770-043-0000	SAFETY LIGHTS ONLY	\$ 0.00	\$ 2.56	\$ 2.56
067-2770-044-0000	SAFETY LIGHTS ONLY	\$ 0.00	\$ 2.56	\$ 2.56
067-2770-045-0000	SAFETY LIGHTS ONLY	\$ 0.00	\$ 2.56	\$ 2.56
067-2770-046-0000	SAFETY LIGHTS ONLY	\$ 0.00	\$ 2.56	\$ 2.56
067-2770-047-0000	SAFETY LIGHTS ONLY	\$ 0.00	\$ 2.56	\$ 2.56
067-2770-048-0000	SAFETY LIGHTS ONLY	\$ 0.00	\$ 2.56	\$ 2.56
067-2770-049-0000	SAFETY LIGHTS ONLY	\$ 0.00	\$ 2.56	\$ 2.56
067-2770-050-0000	SAFETY LIGHTS ONLY	\$ 0.00	\$ 2.56	\$ 2.56
067-2770-051-0000	SAFETY LIGHTS ONLY	\$ 0.00	\$ 2.56	\$ 2.56
067-2770-052-0000	SAFETY LIGHTS ONLY	\$ 0.00	\$ 2.56	\$ 2.56
067-2770-053-0000	SAFETY LIGHTS ONLY	\$ 0.00	\$ 2.56	\$ 2.56
067-2770-054-0000	SAFETY LIGHTS ONLY	\$ 0.00	\$ 2.56	\$ 2.56
067-2770-055-0000	SAFETY LIGHTS ONLY	\$ 0.00	\$ 2.56	\$ 2.56
067-2770-056-0000	SAFETY LIGHTS ONLY	\$ 0.00	\$ 2.56	\$ 2.56
067-2770-057-0000	SAFETY LIGHTS ONLY	\$ 0.00	\$ 2.56	\$ 2.56
067-2770-058-0000	SAFETY LIGHTS ONLY	\$ 0.00	\$ 2.56	\$ 2.56
067-2770-059-0000	SAFETY LIGHTS ONLY	\$ 0.00	\$ 2.56	\$ 2.56

ITEM 10.3.

ATTACHMENT 2
Attachment 2

City of Rancho Cordova
Lighting District No. 2012-1 Exhibit A to the Resolution
Fiscal Year 2026-27 Assessment Roll

APN	District Classification	Street Light Charge	Safety Light Charge	Total Assessment
067-2770-060-0000	SAFETY LIGHTS ONLY	\$ 0.00	\$ 2.56	\$ 2.56
067-2770-061-0000	SAFETY LIGHTS ONLY	\$ 0.00	\$ 2.56	\$ 2.56
067-2770-062-0000	SAFETY LIGHTS ONLY	\$ 0.00	\$ 2.56	\$ 2.56
067-2770-063-0000	SAFETY LIGHTS ONLY	\$ 0.00	\$ 2.56	\$ 2.56
067-2770-064-0000	SAFETY LIGHTS ONLY	\$ 0.00	\$ 2.56	\$ 2.56
067-2770-065-0000	SAFETY LIGHTS ONLY	\$ 0.00	\$ 2.56	\$ 2.56
067-2770-066-0000	SAFETY LIGHTS ONLY	\$ 0.00	\$ 2.56	\$ 2.56
067-2770-067-0000	SAFETY LIGHTS ONLY	\$ 0.00	\$ 2.56	\$ 2.56
067-2770-068-0000	SAFETY LIGHTS ONLY	\$ 0.00	\$ 2.56	\$ 2.56
067-2770-069-0000	SAFETY LIGHTS ONLY	\$ 0.00	\$ 2.56	\$ 2.56
067-2770-070-0000	SAFETY LIGHTS ONLY	\$ 0.00	\$ 2.56	\$ 2.56
067-2770-071-0000	SAFETY LIGHTS ONLY	\$ 0.00	\$ 2.56	\$ 2.56
068-0030-018-0000	NONRES	\$ 77.33	\$ 2.56	\$ 79.88
068-0030-043-0000	SAFETY LIGHTS ONLY	\$ 0.00	\$ 2.56	\$ 2.56
068-0030-046-0000	NONRES	\$ 53.40	\$ 2.56	\$ 55.96
068-0030-047-0000	NONRES	\$ 53.40	\$ 2.56	\$ 55.96
068-0030-048-0000	NONRES	\$ 53.40	\$ 2.56	\$ 55.96
068-0030-051-0000	NONRES	\$ 53.40	\$ 2.56	\$ 55.96
068-0030-055-0000	NONRES	\$ 45.34	\$ 2.56	\$ 47.90
068-0030-058-0000	NONRES	\$ 61.72	\$ 2.56	\$ 64.28
068-0030-059-0000	NONRES	\$ 54.91	\$ 2.56	\$ 57.46
068-0040-016-0000	SAFETY LIGHTS ONLY	\$ 0.00	\$ 2.56	\$ 2.56
068-0050-005-0000	NONRES	\$ 335.28	\$ 2.56	\$ 337.84
068-0050-008-0000	NONRES	\$ 80.61	\$ 2.56	\$ 83.16
068-0050-010-0000	NONRES	\$ 27.46	\$ 2.56	\$ 30.02
068-0050-011-0000	NONRES	\$ 37.03	\$ 2.56	\$ 39.58
068-0060-002-0000	NONRES	\$ 134.51	\$ 2.56	\$ 137.06
068-0060-007-0000	RESIDENTIAL	\$ 15.32	\$ 2.56	\$ 17.88
068-0060-008-0000	RESIDENTIAL	\$ 15.32	\$ 2.56	\$ 17.88
068-0060-009-0000	RESIDENTIAL	\$ 15.32	\$ 2.56	\$ 17.88
068-0060-010-0000	RESIDENTIAL	\$ 15.32	\$ 2.56	\$ 17.88
068-0060-011-0000	NONRES	\$ 161.97	\$ 2.56	\$ 164.52
068-0071-001-0000	RESIDENTIAL	\$ 15.32	\$ 2.56	\$ 17.88
068-0071-002-0000	RESIDENTIAL	\$ 15.32	\$ 2.56	\$ 17.88
068-0071-003-0000	RESIDENTIAL	\$ 15.32	\$ 2.56	\$ 17.88
068-0071-004-0000	RESIDENTIAL	\$ 15.32	\$ 2.56	\$ 17.88
068-0071-005-0000	RESIDENTIAL	\$ 15.32	\$ 2.56	\$ 17.88
068-0071-006-0000	RESIDENTIAL	\$ 15.32	\$ 2.56	\$ 17.88
068-0071-007-0000	RESIDENTIAL	\$ 15.32	\$ 2.56	\$ 17.88
068-0071-008-0000	RESIDENTIAL	\$ 15.32	\$ 2.56	\$ 17.88
068-0071-009-0000	RESIDENTIAL	\$ 15.32	\$ 2.56	\$ 17.88
068-0071-010-0000	RESIDENTIAL	\$ 15.32	\$ 2.56	\$ 17.88
068-0071-011-0000	RESIDENTIAL	\$ 15.32	\$ 2.56	\$ 17.88
068-0071-012-0000	RESIDENTIAL	\$ 15.32	\$ 2.56	\$ 17.88
068-0071-013-0000	RESIDENTIAL	\$ 15.32	\$ 2.56	\$ 17.88

ITEM 10.3.

ATTACHMENT 2
Attachment 2

City of Rancho Cordova
Lighting District No. 2012-1 Exhibit A to the Resolution
Fiscal Year 2026-27 Assessment Roll

APN	District Classification	Street Light Charge	Safety Light Charge	Total Assessment
068-0071-014-0000	RESIDENTIAL	\$ 15.32	\$ 2.56	\$ 17.88
068-0071-015-0000	RESIDENTIAL	\$ 15.32	\$ 2.56	\$ 17.88
068-0071-016-0000	RESIDENTIAL	\$ 15.32	\$ 2.56	\$ 17.88
068-0071-017-0000	RESIDENTIAL	\$ 15.32	\$ 2.56	\$ 17.88
068-0072-001-0000	RESIDENTIAL	\$ 15.32	\$ 2.56	\$ 17.88
068-0072-002-0000	RESIDENTIAL	\$ 15.32	\$ 2.56	\$ 17.88
068-0072-003-0000	RESIDENTIAL	\$ 15.32	\$ 2.56	\$ 17.88
068-0072-004-0000	RESIDENTIAL	\$ 15.32	\$ 2.56	\$ 17.88
068-0072-005-0000	RESIDENTIAL	\$ 15.32	\$ 2.56	\$ 17.88
068-0072-006-0000	RESIDENTIAL	\$ 15.32	\$ 2.56	\$ 17.88
068-0072-007-0000	RESIDENTIAL	\$ 15.32	\$ 2.56	\$ 17.88
068-0072-008-0000	RESIDENTIAL	\$ 15.32	\$ 2.56	\$ 17.88
068-0072-009-0000	RESIDENTIAL	\$ 15.32	\$ 2.56	\$ 17.88
068-0072-010-0000	RESIDENTIAL	\$ 15.32	\$ 2.56	\$ 17.88
068-0072-011-0000	RESIDENTIAL	\$ 15.32	\$ 2.56	\$ 17.88
068-0072-012-0000	RESIDENTIAL	\$ 15.32	\$ 2.56	\$ 17.88
068-0072-013-0000	RESIDENTIAL	\$ 15.32	\$ 2.56	\$ 17.88
068-0072-014-0000	RESIDENTIAL	\$ 15.32	\$ 2.56	\$ 17.88
068-0072-015-0000	RESIDENTIAL	\$ 15.32	\$ 2.56	\$ 17.88
068-0072-016-0000	RESIDENTIAL	\$ 15.32	\$ 2.56	\$ 17.88
068-0072-017-0000	RESIDENTIAL	\$ 15.32	\$ 2.56	\$ 17.88
068-0072-018-0000	RESIDENTIAL	\$ 15.32	\$ 2.56	\$ 17.88
068-0072-019-0000	RESIDENTIAL	\$ 15.32	\$ 2.56	\$ 17.88
068-0072-020-0000	RESIDENTIAL	\$ 15.32	\$ 2.56	\$ 17.88
068-0072-021-0000	RESIDENTIAL	\$ 15.32	\$ 2.56	\$ 17.88
068-0072-022-0000	RESIDENTIAL	\$ 15.32	\$ 2.56	\$ 17.88
068-0072-023-0000	RESIDENTIAL	\$ 15.32	\$ 2.56	\$ 17.88
068-0072-024-0000	RESIDENTIAL	\$ 15.32	\$ 2.56	\$ 17.88
068-0072-025-0000	RESIDENTIAL	\$ 15.32	\$ 2.56	\$ 17.88
068-0072-026-0000	RESIDENTIAL	\$ 15.32	\$ 2.56	\$ 17.88
068-0072-027-0000	RESIDENTIAL	\$ 15.32	\$ 2.56	\$ 17.88
068-0072-028-0000	RESIDENTIAL	\$ 15.32	\$ 2.56	\$ 17.88
068-0072-029-0000	RESIDENTIAL	\$ 15.32	\$ 2.56	\$ 17.88
068-0072-030-0000	RESIDENTIAL	\$ 15.32	\$ 2.56	\$ 17.88
068-0072-031-0000	RESIDENTIAL	\$ 15.32	\$ 2.56	\$ 17.88
068-0072-032-0000	RESIDENTIAL	\$ 15.32	\$ 2.56	\$ 17.88
068-0072-033-0000	RESIDENTIAL	\$ 15.32	\$ 2.56	\$ 17.88
068-0072-034-0000	RESIDENTIAL	\$ 15.32	\$ 2.56	\$ 17.88
068-0072-035-0000	RESIDENTIAL	\$ 15.32	\$ 2.56	\$ 17.88
068-0072-036-0000	RESIDENTIAL	\$ 15.32	\$ 2.56	\$ 17.88
068-0073-001-0000	RESIDENTIAL	\$ 15.32	\$ 2.56	\$ 17.88
068-0074-001-0000	RESIDENTIAL	\$ 15.32	\$ 2.56	\$ 17.88
068-0074-002-0000	RESIDENTIAL	\$ 15.32	\$ 2.56	\$ 17.88
068-0074-003-0000	RESIDENTIAL	\$ 15.32	\$ 2.56	\$ 17.88
068-0075-001-0000	RESIDENTIAL	\$ 15.32	\$ 2.56	\$ 17.88

ITEM 10.3.

ATTACHMENT 2
Attachment 2

City of Rancho Cordova
Lighting District No. 2012-1 Exhibit A to the Resolution
Fiscal Year 2026-27 Assessment Roll

APN	District Classification	Street Light Charge	Safety Light Charge	Total Assessment
068-0075-002-0000	RESIDENTIAL	\$ 15.32	\$ 2.56	\$ 17.88
068-0075-003-0000	RESIDENTIAL	\$ 15.32	\$ 2.56	\$ 17.88
068-0075-004-0000	RESIDENTIAL	\$ 15.32	\$ 2.56	\$ 17.88
068-0075-005-0000	RESIDENTIAL	\$ 15.32	\$ 2.56	\$ 17.88
068-0075-006-0000	RESIDENTIAL	\$ 15.32	\$ 2.56	\$ 17.88
068-0081-001-0000	RESIDENTIAL	\$ 15.32	\$ 2.56	\$ 17.88
068-0081-002-0000	RESIDENTIAL	\$ 15.32	\$ 2.56	\$ 17.88
068-0081-003-0000	RESIDENTIAL	\$ 15.32	\$ 2.56	\$ 17.88
068-0081-004-0000	RESIDENTIAL	\$ 15.32	\$ 2.56	\$ 17.88
068-0082-001-0000	RESIDENTIAL	\$ 15.32	\$ 2.56	\$ 17.88
068-0082-002-0000	RESIDENTIAL	\$ 15.32	\$ 2.56	\$ 17.88
068-0082-003-0000	RESIDENTIAL	\$ 15.32	\$ 2.56	\$ 17.88
068-0082-004-0000	RESIDENTIAL	\$ 15.32	\$ 2.56	\$ 17.88
068-0083-001-0000	RESIDENTIAL	\$ 15.32	\$ 2.56	\$ 17.88
068-0083-002-0000	RESIDENTIAL	\$ 15.32	\$ 2.56	\$ 17.88
068-0084-001-0000	RESIDENTIAL	\$ 15.32	\$ 2.56	\$ 17.88
068-0084-002-0000	RESIDENTIAL	\$ 15.32	\$ 2.56	\$ 17.88
068-0084-003-0000	RESIDENTIAL	\$ 15.32	\$ 2.56	\$ 17.88
068-0084-004-0000	RESIDENTIAL	\$ 15.32	\$ 2.56	\$ 17.88
068-0084-005-0000	RESIDENTIAL	\$ 15.32	\$ 2.56	\$ 17.88
068-0084-006-0000	RESIDENTIAL	\$ 15.32	\$ 2.56	\$ 17.88
068-0084-007-0000	RESIDENTIAL	\$ 15.32	\$ 2.56	\$ 17.88
068-0084-008-0000	RESIDENTIAL	\$ 15.32	\$ 2.56	\$ 17.88
068-0084-009-0000	RESIDENTIAL	\$ 15.32	\$ 2.56	\$ 17.88
068-0084-010-0000	RESIDENTIAL	\$ 15.32	\$ 2.56	\$ 17.88
068-0084-011-0000	RESIDENTIAL	\$ 15.32	\$ 2.56	\$ 17.88
068-0084-012-0000	RESIDENTIAL	\$ 15.32	\$ 2.56	\$ 17.88
068-0084-013-0000	RESIDENTIAL	\$ 15.32	\$ 2.56	\$ 17.88
068-0084-014-0000	RESIDENTIAL	\$ 15.32	\$ 2.56	\$ 17.88
068-0084-015-0000	RESIDENTIAL	\$ 15.32	\$ 2.56	\$ 17.88
068-0084-016-0000	RESIDENTIAL	\$ 15.32	\$ 2.56	\$ 17.88
068-0084-017-0000	RESIDENTIAL	\$ 15.32	\$ 2.56	\$ 17.88
068-0084-018-0000	RESIDENTIAL	\$ 15.32	\$ 2.56	\$ 17.88
068-0084-019-0000	RESIDENTIAL	\$ 15.32	\$ 2.56	\$ 17.88
068-0084-020-0000	RESIDENTIAL	\$ 15.32	\$ 2.56	\$ 17.88
068-0084-021-0000	RESIDENTIAL	\$ 15.32	\$ 2.56	\$ 17.88
068-0084-022-0000	RESIDENTIAL	\$ 15.32	\$ 2.56	\$ 17.88
068-0084-023-0000	RESIDENTIAL	\$ 15.32	\$ 2.56	\$ 17.88
068-0084-024-0000	RESIDENTIAL	\$ 15.32	\$ 2.56	\$ 17.88
068-0085-001-0000	RESIDENTIAL	\$ 15.32	\$ 2.56	\$ 17.88
068-0085-002-0000	RESIDENTIAL	\$ 15.32	\$ 2.56	\$ 17.88
068-0085-003-0000	RESIDENTIAL	\$ 15.32	\$ 2.56	\$ 17.88
068-0085-004-0000	RESIDENTIAL	\$ 15.32	\$ 2.56	\$ 17.88
068-0085-005-0000	RESIDENTIAL	\$ 15.32	\$ 2.56	\$ 17.88
068-0085-006-0000	RESIDENTIAL	\$ 15.32	\$ 2.56	\$ 17.88

ITEM 10.3.

ATTACHMENT 2
Attachment 2

City of Rancho Cordova
Lighting District No. 2012-1 Exhibit A to the Resolution
Fiscal Year 2026-27 Assessment Roll

APN	District Classification	Street Light Charge	Safety Light Charge	Total Assessment
068-0085-007-0000	RESIDENTIAL	\$ 15.32	\$ 2.56	\$ 17.88
068-0085-008-0000	RESIDENTIAL	\$ 15.32	\$ 2.56	\$ 17.88
068-0085-009-0000	RESIDENTIAL	\$ 15.32	\$ 2.56	\$ 17.88
068-0086-001-0000	RESIDENTIAL	\$ 15.32	\$ 2.56	\$ 17.88
068-0086-002-0000	RESIDENTIAL	\$ 15.32	\$ 2.56	\$ 17.88
068-0091-003-0000	RESIDENTIAL	\$ 15.32	\$ 2.56	\$ 17.88
068-0091-006-0000	RESIDENTIAL	\$ 15.32	\$ 2.56	\$ 17.88
068-0091-007-0000	RESIDENTIAL	\$ 15.32	\$ 2.56	\$ 17.88
068-0091-008-0000	RESIDENTIAL	\$ 15.32	\$ 2.56	\$ 17.88
068-0091-009-0000	RESIDENTIAL	\$ 15.32	\$ 2.56	\$ 17.88
068-0091-010-0000	RESIDENTIAL	\$ 15.32	\$ 2.56	\$ 17.88
068-0091-011-0000	RESIDENTIAL	\$ 15.32	\$ 2.56	\$ 17.88
068-0091-012-0000	RESIDENTIAL	\$ 15.32	\$ 2.56	\$ 17.88
068-0091-013-0000	RESIDENTIAL	\$ 15.32	\$ 2.56	\$ 17.88
068-0091-014-0000	RESIDENTIAL	\$ 15.32	\$ 2.56	\$ 17.88
068-0091-015-0000	RESIDENTIAL	\$ 15.32	\$ 2.56	\$ 17.88
068-0091-016-0000	RESIDENTIAL	\$ 15.32	\$ 2.56	\$ 17.88
068-0091-017-0000	RESIDENTIAL	\$ 15.32	\$ 2.56	\$ 17.88
068-0091-018-0000	RESIDENTIAL	\$ 15.32	\$ 2.56	\$ 17.88
068-0091-019-0000	RESIDENTIAL	\$ 15.32	\$ 2.56	\$ 17.88
068-0091-020-0000	RESIDENTIAL	\$ 15.32	\$ 2.56	\$ 17.88
068-0091-021-0000	RESIDENTIAL	\$ 15.32	\$ 2.56	\$ 17.88
068-0091-022-0000	RESIDENTIAL	\$ 15.32	\$ 2.56	\$ 17.88
068-0091-023-0000	RESIDENTIAL	\$ 15.32	\$ 2.56	\$ 17.88
068-0091-024-0000	RESIDENTIAL	\$ 15.32	\$ 2.56	\$ 17.88
068-0091-025-0000	RESIDENTIAL	\$ 15.32	\$ 2.56	\$ 17.88
068-0091-026-0000	RESIDENTIAL	\$ 15.32	\$ 2.56	\$ 17.88
068-0091-027-0000	RESIDENTIAL	\$ 15.32	\$ 2.56	\$ 17.88
068-0091-028-0000	RESIDENTIAL	\$ 15.32	\$ 2.56	\$ 17.88
068-0091-029-0000	RESIDENTIAL	\$ 15.32	\$ 2.56	\$ 17.88
068-0091-030-0000	RESIDENTIAL	\$ 15.32	\$ 2.56	\$ 17.88
068-0091-031-0000	RESIDENTIAL	\$ 15.32	\$ 2.56	\$ 17.88
068-0091-035-0000	RESIDENTIAL	\$ 15.32	\$ 2.56	\$ 17.88
068-0091-036-0000	RESIDENTIAL	\$ 15.32	\$ 2.56	\$ 17.88
068-0091-037-0000	RESIDENTIAL	\$ 15.32	\$ 2.56	\$ 17.88
068-0091-039-0000	RESIDENTIAL	\$ 15.32	\$ 2.56	\$ 17.88
068-0091-040-0000	RESIDENTIAL	\$ 15.32	\$ 2.56	\$ 17.88
068-0092-001-0000	RESIDENTIAL	\$ 15.32	\$ 2.56	\$ 17.88
068-0092-002-0000	RESIDENTIAL	\$ 15.32	\$ 2.56	\$ 17.88
068-0092-003-0000	RESIDENTIAL	\$ 15.32	\$ 2.56	\$ 17.88
068-0092-004-0000	RESIDENTIAL	\$ 15.32	\$ 2.56	\$ 17.88
068-0092-005-0000	RESIDENTIAL	\$ 15.32	\$ 2.56	\$ 17.88
068-0093-001-0000	RESIDENTIAL	\$ 15.32	\$ 2.56	\$ 17.88
068-0093-002-0000	RESIDENTIAL	\$ 15.32	\$ 2.56	\$ 17.88
068-0093-003-0000	RESIDENTIAL	\$ 15.32	\$ 2.56	\$ 17.88

ITEM 10.3.

ATTACHMENT 2
Attachment 2

City of Rancho Cordova
Lighting District No. 2012-1 Exhibit A to the Resolution
Fiscal Year 2026-27 Assessment Roll

APN	District Classification	Street Light Charge	Safety Light Charge	Total Assessment
068-0093-004-0000	RESIDENTIAL	\$ 15.32	\$ 2.56	\$ 17.88
068-0093-005-0000	RESIDENTIAL	\$ 15.32	\$ 2.56	\$ 17.88
068-0093-006-0000	RESIDENTIAL	\$ 15.32	\$ 2.56	\$ 17.88
068-0093-007-0000	RESIDENTIAL	\$ 15.32	\$ 2.56	\$ 17.88
068-0093-008-0000	RESIDENTIAL	\$ 15.32	\$ 2.56	\$ 17.88
068-0093-009-0000	RESIDENTIAL	\$ 15.32	\$ 2.56	\$ 17.88
068-0093-010-0000	RESIDENTIAL	\$ 15.32	\$ 2.56	\$ 17.88
068-0101-001-0000	RESIDENTIAL	\$ 15.32	\$ 2.56	\$ 17.88
068-0101-002-0000	RESIDENTIAL	\$ 15.32	\$ 2.56	\$ 17.88
068-0101-003-0000	RESIDENTIAL	\$ 15.32	\$ 2.56	\$ 17.88
068-0101-004-0000	RESIDENTIAL	\$ 15.32	\$ 2.56	\$ 17.88
068-0101-005-0000	RESIDENTIAL	\$ 15.32	\$ 2.56	\$ 17.88
068-0101-006-0000	RESIDENTIAL	\$ 15.32	\$ 2.56	\$ 17.88
068-0102-001-0000	RESIDENTIAL	\$ 15.32	\$ 2.56	\$ 17.88
068-0102-002-0000	RESIDENTIAL	\$ 15.32	\$ 2.56	\$ 17.88
068-0102-003-0000	RESIDENTIAL	\$ 15.32	\$ 2.56	\$ 17.88
068-0102-004-0000	RESIDENTIAL	\$ 15.32	\$ 2.56	\$ 17.88
068-0102-005-0000	RESIDENTIAL	\$ 15.32	\$ 2.56	\$ 17.88
068-0102-006-0000	RESIDENTIAL	\$ 15.32	\$ 2.56	\$ 17.88
068-0102-007-0000	RESIDENTIAL	\$ 15.32	\$ 2.56	\$ 17.88
068-0102-008-0000	RESIDENTIAL	\$ 15.32	\$ 2.56	\$ 17.88
068-0102-009-0000	RESIDENTIAL	\$ 15.32	\$ 2.56	\$ 17.88
068-0102-010-0000	RESIDENTIAL	\$ 15.32	\$ 2.56	\$ 17.88
068-0102-011-0000	RESIDENTIAL	\$ 15.32	\$ 2.56	\$ 17.88
068-0102-012-0000	RESIDENTIAL	\$ 15.32	\$ 2.56	\$ 17.88
068-0102-013-0000	RESIDENTIAL	\$ 15.32	\$ 2.56	\$ 17.88
068-0102-014-0000	RESIDENTIAL	\$ 15.32	\$ 2.56	\$ 17.88
068-0102-015-0000	RESIDENTIAL	\$ 15.32	\$ 2.56	\$ 17.88
068-0102-016-0000	RESIDENTIAL	\$ 15.32	\$ 2.56	\$ 17.88
068-0102-017-0000	RESIDENTIAL	\$ 15.32	\$ 2.56	\$ 17.88
068-0102-018-0000	RESIDENTIAL	\$ 15.32	\$ 2.56	\$ 17.88
068-0103-001-0000	RESIDENTIAL	\$ 15.32	\$ 2.56	\$ 17.88
068-0103-002-0000	RESIDENTIAL	\$ 15.32	\$ 2.56	\$ 17.88
068-0104-001-0000	RESIDENTIAL	\$ 15.32	\$ 2.56	\$ 17.88
068-0104-002-0000	RESIDENTIAL	\$ 15.32	\$ 2.56	\$ 17.88
068-0104-003-0000	RESIDENTIAL	\$ 15.32	\$ 2.56	\$ 17.88
068-0104-004-0000	RESIDENTIAL	\$ 15.32	\$ 2.56	\$ 17.88
068-0104-005-0000	RESIDENTIAL	\$ 15.32	\$ 2.56	\$ 17.88
068-0105-001-0000	RESIDENTIAL	\$ 15.32	\$ 2.56	\$ 17.88
068-0105-002-0000	RESIDENTIAL	\$ 15.32	\$ 2.56	\$ 17.88
068-0105-003-0000	RESIDENTIAL	\$ 15.32	\$ 2.56	\$ 17.88
068-0105-004-0000	RESIDENTIAL	\$ 15.32	\$ 2.56	\$ 17.88
068-0105-005-0000	RESIDENTIAL	\$ 15.32	\$ 2.56	\$ 17.88
068-0105-006-0000	RESIDENTIAL	\$ 15.32	\$ 2.56	\$ 17.88
068-0105-007-0000	RESIDENTIAL	\$ 15.32	\$ 2.56	\$ 17.88

ITEM 10.3.

ATTACHMENT 2
Attachment 2

City of Rancho Cordova
Lighting District No. 2012-1 Exhibit A to the Resolution
Fiscal Year 2026-27 Assessment Roll

APN	District Classification	Street Light Charge	Safety Light Charge	Total Assessment
068-0106-001-0000	RESIDENTIAL	\$ 15.32	\$ 2.56	\$ 17.88
068-0106-002-0000	RESIDENTIAL	\$ 15.32	\$ 2.56	\$ 17.88
068-0111-001-0000	RESIDENTIAL	\$ 15.32	\$ 2.56	\$ 17.88
068-0111-002-0000	RESIDENTIAL	\$ 15.32	\$ 2.56	\$ 17.88
068-0111-003-0000	RESIDENTIAL	\$ 15.32	\$ 2.56	\$ 17.88
068-0111-004-0000	RESIDENTIAL	\$ 15.32	\$ 2.56	\$ 17.88
068-0111-005-0000	RESIDENTIAL	\$ 15.32	\$ 2.56	\$ 17.88
068-0111-006-0000	RESIDENTIAL	\$ 15.32	\$ 2.56	\$ 17.88
068-0111-007-0000	RESIDENTIAL	\$ 15.32	\$ 2.56	\$ 17.88
068-0111-008-0000	RESIDENTIAL	\$ 15.32	\$ 2.56	\$ 17.88
068-0111-009-0000	RESIDENTIAL	\$ 15.32	\$ 2.56	\$ 17.88
068-0111-010-0000	RESIDENTIAL	\$ 15.32	\$ 2.56	\$ 17.88
068-0111-011-0000	RESIDENTIAL	\$ 15.32	\$ 2.56	\$ 17.88
068-0111-012-0000	RESIDENTIAL	\$ 15.32	\$ 2.56	\$ 17.88
068-0111-013-0000	SAFETY LIGHTS ONLY	\$ 0.00	\$ 2.56	\$ 2.56
068-0111-014-0000	NONRES	\$ 307.07	\$ 2.56	\$ 309.62
068-0112-001-0000	RESIDENTIAL	\$ 15.32	\$ 2.56	\$ 17.88
068-0112-002-0000	RESIDENTIAL	\$ 15.32	\$ 2.56	\$ 17.88
068-0112-003-0000	RESIDENTIAL	\$ 15.32	\$ 2.56	\$ 17.88
068-0112-004-0000	RESIDENTIAL	\$ 15.32	\$ 2.56	\$ 17.88
068-0112-005-0000	RESIDENTIAL	\$ 15.32	\$ 2.56	\$ 17.88
068-0112-006-0000	RESIDENTIAL	\$ 15.32	\$ 2.56	\$ 17.88
068-0112-007-0000	RESIDENTIAL	\$ 15.32	\$ 2.56	\$ 17.88
068-0112-008-0000	RESIDENTIAL	\$ 15.32	\$ 2.56	\$ 17.88
068-0112-009-0000	RESIDENTIAL	\$ 15.32	\$ 2.56	\$ 17.88
068-0112-010-0000	RESIDENTIAL	\$ 15.32	\$ 2.56	\$ 17.88
068-0112-011-0000	RESIDENTIAL	\$ 15.32	\$ 2.56	\$ 17.88
068-0112-012-0000	RESIDENTIAL	\$ 15.32	\$ 2.56	\$ 17.88
068-0112-013-0000	RESIDENTIAL	\$ 15.32	\$ 2.56	\$ 17.88
068-0112-014-0000	RESIDENTIAL	\$ 15.32	\$ 2.56	\$ 17.88
068-0113-001-0000	RESIDENTIAL	\$ 15.32	\$ 2.56	\$ 17.88
068-0113-002-0000	RESIDENTIAL	\$ 15.32	\$ 2.56	\$ 17.88
068-0113-003-0000	RESIDENTIAL	\$ 15.32	\$ 2.56	\$ 17.88
068-0113-004-0000	RESIDENTIAL	\$ 15.32	\$ 2.56	\$ 17.88
068-0113-005-0000	RESIDENTIAL	\$ 15.32	\$ 2.56	\$ 17.88
068-0113-006-0000	RESIDENTIAL	\$ 15.32	\$ 2.56	\$ 17.88
068-0113-007-0000	RESIDENTIAL	\$ 15.32	\$ 2.56	\$ 17.88
068-0113-008-0000	RESIDENTIAL	\$ 15.32	\$ 2.56	\$ 17.88
068-0113-009-0000	RESIDENTIAL	\$ 15.32	\$ 2.56	\$ 17.88
068-0113-010-0000	RESIDENTIAL	\$ 15.32	\$ 2.56	\$ 17.88
068-0113-011-0000	RESIDENTIAL	\$ 15.32	\$ 2.56	\$ 17.88
068-0114-001-0000	RESIDENTIAL	\$ 15.32	\$ 2.56	\$ 17.88
068-0114-002-0000	RESIDENTIAL	\$ 15.32	\$ 2.56	\$ 17.88
068-0114-003-0000	RESIDENTIAL	\$ 15.32	\$ 2.56	\$ 17.88
068-0114-004-0000	RESIDENTIAL	\$ 15.32	\$ 2.56	\$ 17.88

ITEM 10.3.

ATTACHMENT 2
Attachment 2

City of Rancho Cordova
Lighting District No. 2012-1 Exhibit A to the Resolution
Fiscal Year 2026-27 Assessment Roll

APN	District Classification	Street Light Charge	Safety Light Charge	Total Assessment
068-0114-005-0000	RESIDENTIAL	\$ 15.32	\$ 2.56	\$ 17.88
068-0114-006-0000	RESIDENTIAL	\$ 15.32	\$ 2.56	\$ 17.88
068-0114-007-0000	RESIDENTIAL	\$ 15.32	\$ 2.56	\$ 17.88
068-0114-008-0000	RESIDENTIAL	\$ 15.32	\$ 2.56	\$ 17.88
068-0114-009-0000	RESIDENTIAL	\$ 15.32	\$ 2.56	\$ 17.88
068-0121-001-0000	RESIDENTIAL	\$ 15.32	\$ 2.56	\$ 17.88
068-0121-002-0000	RESIDENTIAL	\$ 15.32	\$ 2.56	\$ 17.88
068-0121-003-0000	RESIDENTIAL	\$ 15.32	\$ 2.56	\$ 17.88
068-0121-004-0000	RESIDENTIAL	\$ 15.32	\$ 2.56	\$ 17.88
068-0121-005-0000	RESIDENTIAL	\$ 15.32	\$ 2.56	\$ 17.88
068-0121-006-0000	RESIDENTIAL	\$ 15.32	\$ 2.56	\$ 17.88
068-0121-007-0000	RESIDENTIAL	\$ 15.32	\$ 2.56	\$ 17.88
068-0121-008-0000	RESIDENTIAL	\$ 15.32	\$ 2.56	\$ 17.88
068-0122-001-0000	RESIDENTIAL	\$ 15.32	\$ 2.56	\$ 17.88
068-0122-002-0000	RESIDENTIAL	\$ 15.32	\$ 2.56	\$ 17.88
068-0122-003-0000	RESIDENTIAL	\$ 15.32	\$ 2.56	\$ 17.88
068-0122-004-0000	RESIDENTIAL	\$ 15.32	\$ 2.56	\$ 17.88
068-0122-005-0000	RESIDENTIAL	\$ 15.32	\$ 2.56	\$ 17.88
068-0122-006-0000	RESIDENTIAL	\$ 15.32	\$ 2.56	\$ 17.88
068-0122-007-0000	RESIDENTIAL	\$ 15.32	\$ 2.56	\$ 17.88
068-0122-008-0000	RESIDENTIAL	\$ 15.32	\$ 2.56	\$ 17.88
068-0122-009-0000	RESIDENTIAL	\$ 15.32	\$ 2.56	\$ 17.88
068-0122-010-0000	RESIDENTIAL	\$ 15.32	\$ 2.56	\$ 17.88
068-0122-011-0000	RESIDENTIAL	\$ 15.32	\$ 2.56	\$ 17.88
068-0122-012-0000	RESIDENTIAL	\$ 15.32	\$ 2.56	\$ 17.88
068-0122-013-0000	RESIDENTIAL	\$ 15.32	\$ 2.56	\$ 17.88
068-0122-014-0000	RESIDENTIAL	\$ 15.32	\$ 2.56	\$ 17.88
068-0122-015-0000	RESIDENTIAL	\$ 15.32	\$ 2.56	\$ 17.88
068-0122-016-0000	RESIDENTIAL	\$ 15.32	\$ 2.56	\$ 17.88
068-0122-017-0000	RESIDENTIAL	\$ 15.32	\$ 2.56	\$ 17.88
068-0123-001-0000	RESIDENTIAL	\$ 15.32	\$ 2.56	\$ 17.88
068-0123-002-0000	RESIDENTIAL	\$ 15.32	\$ 2.56	\$ 17.88
068-0123-003-0000	RESIDENTIAL	\$ 15.32	\$ 2.56	\$ 17.88
068-0123-004-0000	RESIDENTIAL	\$ 15.32	\$ 2.56	\$ 17.88
068-0123-005-0000	RESIDENTIAL	\$ 15.32	\$ 2.56	\$ 17.88
068-0123-006-0000	RESIDENTIAL	\$ 15.32	\$ 2.56	\$ 17.88
068-0123-007-0000	RESIDENTIAL	\$ 15.32	\$ 2.56	\$ 17.88
068-0123-008-0000	RESIDENTIAL	\$ 15.32	\$ 2.56	\$ 17.88
068-0123-009-0000	RESIDENTIAL	\$ 15.32	\$ 2.56	\$ 17.88
068-0123-010-0000	RESIDENTIAL	\$ 15.32	\$ 2.56	\$ 17.88
068-0123-011-0000	RESIDENTIAL	\$ 15.32	\$ 2.56	\$ 17.88
068-0123-012-0000	RESIDENTIAL	\$ 15.32	\$ 2.56	\$ 17.88
068-0123-013-0000	RESIDENTIAL	\$ 15.32	\$ 2.56	\$ 17.88
068-0123-014-0000	RESIDENTIAL	\$ 15.32	\$ 2.56	\$ 17.88
068-0124-001-0000	RESIDENTIAL	\$ 15.32	\$ 2.56	\$ 17.88

ITEM 10.3.

ATTACHMENT 2
Attachment 2

City of Rancho Cordova
Lighting District No. 2012-1 Exhibit A to the Resolution
Fiscal Year 2026-27 Assessment Roll

APN	District Classification	Street Light Charge	Safety Light Charge	Total Assessment
068-0124-002-0000	RESIDENTIAL	\$ 15.32	\$ 2.56	\$ 17.88
068-0124-003-0000	RESIDENTIAL	\$ 15.32	\$ 2.56	\$ 17.88
068-0124-004-0000	RESIDENTIAL	\$ 15.32	\$ 2.56	\$ 17.88
068-0124-005-0000	RESIDENTIAL	\$ 15.32	\$ 2.56	\$ 17.88
068-0124-006-0000	RESIDENTIAL	\$ 15.32	\$ 2.56	\$ 17.88
068-0124-007-0000	RESIDENTIAL	\$ 15.32	\$ 2.56	\$ 17.88
068-0124-008-0000	RESIDENTIAL	\$ 15.32	\$ 2.56	\$ 17.88
068-0124-009-0000	RESIDENTIAL	\$ 15.32	\$ 2.56	\$ 17.88
068-0124-010-0000	RESIDENTIAL	\$ 15.32	\$ 2.56	\$ 17.88
068-0125-001-0000	RESIDENTIAL	\$ 15.32	\$ 2.56	\$ 17.88
068-0125-002-0000	RESIDENTIAL	\$ 15.32	\$ 2.56	\$ 17.88
068-0125-003-0000	RESIDENTIAL	\$ 15.32	\$ 2.56	\$ 17.88
068-0125-004-0000	RESIDENTIAL	\$ 15.32	\$ 2.56	\$ 17.88
068-0126-001-0000	RESIDENTIAL	\$ 15.32	\$ 2.56	\$ 17.88
068-0126-002-0000	RESIDENTIAL	\$ 15.32	\$ 2.56	\$ 17.88
068-0126-003-0000	RESIDENTIAL	\$ 15.32	\$ 2.56	\$ 17.88
068-0126-004-0000	RESIDENTIAL	\$ 15.32	\$ 2.56	\$ 17.88
068-0126-005-0000	RESIDENTIAL	\$ 15.32	\$ 2.56	\$ 17.88
068-0127-001-0000	RESIDENTIAL	\$ 15.32	\$ 2.56	\$ 17.88
068-0128-001-0000	RESIDENTIAL	\$ 15.32	\$ 2.56	\$ 17.88
068-0128-002-0000	RESIDENTIAL	\$ 15.32	\$ 2.56	\$ 17.88
068-0131-001-0000	RESIDENTIAL	\$ 15.32	\$ 2.56	\$ 17.88
068-0131-002-0000	RESIDENTIAL	\$ 15.32	\$ 2.56	\$ 17.88
068-0131-003-0000	RESIDENTIAL	\$ 15.32	\$ 2.56	\$ 17.88
068-0131-004-0000	RESIDENTIAL	\$ 15.32	\$ 2.56	\$ 17.88
068-0131-005-0000	RESIDENTIAL	\$ 15.32	\$ 2.56	\$ 17.88
068-0131-006-0000	RESIDENTIAL	\$ 15.32	\$ 2.56	\$ 17.88
068-0132-001-0000	RESIDENTIAL	\$ 15.32	\$ 2.56	\$ 17.88
068-0132-002-0000	RESIDENTIAL	\$ 15.32	\$ 2.56	\$ 17.88
068-0132-003-0000	RESIDENTIAL	\$ 15.32	\$ 2.56	\$ 17.88
068-0132-004-0000	RESIDENTIAL	\$ 15.32	\$ 2.56	\$ 17.88
068-0132-005-0000	RESIDENTIAL	\$ 15.32	\$ 2.56	\$ 17.88
068-0132-006-0000	RESIDENTIAL	\$ 15.32	\$ 2.56	\$ 17.88
068-0132-007-0000	RESIDENTIAL	\$ 15.32	\$ 2.56	\$ 17.88
068-0132-008-0000	RESIDENTIAL	\$ 15.32	\$ 2.56	\$ 17.88
068-0132-009-0000	RESIDENTIAL	\$ 15.32	\$ 2.56	\$ 17.88
068-0132-010-0000	RESIDENTIAL	\$ 15.32	\$ 2.56	\$ 17.88
068-0133-001-0000	RESIDENTIAL	\$ 15.32	\$ 2.56	\$ 17.88
068-0133-002-0000	RESIDENTIAL	\$ 15.32	\$ 2.56	\$ 17.88
068-0133-003-0000	RESIDENTIAL	\$ 15.32	\$ 2.56	\$ 17.88
068-0133-004-0000	RESIDENTIAL	\$ 15.32	\$ 2.56	\$ 17.88
068-0133-005-0000	RESIDENTIAL	\$ 15.32	\$ 2.56	\$ 17.88
068-0133-006-0000	RESIDENTIAL	\$ 15.32	\$ 2.56	\$ 17.88
068-0133-007-0000	RESIDENTIAL	\$ 15.32	\$ 2.56	\$ 17.88
068-0133-008-0000	RESIDENTIAL	\$ 15.32	\$ 2.56	\$ 17.88

ITEM 10.3.

**City of Rancho Cordova
Lighting District No. 2012-1 Exhibit A to the Resolution
Fiscal Year 2026-27 Assessment Roll**

**ATTACHMENT 2
Attachment 2**

APN	District Classification	Street Light Charge	Safety Light Charge	Total Assessment
068-0133-009-0000	RESIDENTIAL	\$ 15.32	\$ 2.56	\$ 17.88
068-0134-001-0000	RESIDENTIAL	\$ 15.32	\$ 2.56	\$ 17.88
068-0134-002-0000	RESIDENTIAL	\$ 15.32	\$ 2.56	\$ 17.88
068-0134-003-0000	RESIDENTIAL	\$ 15.32	\$ 2.56	\$ 17.88
068-0134-004-0000	RESIDENTIAL	\$ 15.32	\$ 2.56	\$ 17.88
068-0134-005-0000	RESIDENTIAL	\$ 15.32	\$ 2.56	\$ 17.88
068-0134-006-0000	RESIDENTIAL	\$ 15.32	\$ 2.56	\$ 17.88
068-0134-007-0000	RESIDENTIAL	\$ 15.32	\$ 2.56	\$ 17.88
068-0134-008-0000	RESIDENTIAL	\$ 15.32	\$ 2.56	\$ 17.88
068-0135-001-0000	RESIDENTIAL	\$ 15.32	\$ 2.56	\$ 17.88
068-0135-002-0000	RESIDENTIAL	\$ 15.32	\$ 2.56	\$ 17.88
068-0135-003-0000	RESIDENTIAL	\$ 15.32	\$ 2.56	\$ 17.88
068-0135-004-0000	RESIDENTIAL	\$ 15.32	\$ 2.56	\$ 17.88
068-0135-005-0000	RESIDENTIAL	\$ 15.32	\$ 2.56	\$ 17.88
068-0135-006-0000	NONRES	\$ 15.37	\$ 2.56	\$ 17.92
068-0135-007-0000	NONRES	\$ 55.92	\$ 2.56	\$ 58.48
068-0135-008-0000	NONRES	\$ 10.33	\$ 2.56	\$ 12.88
068-0135-009-0000	NONRES	\$ 10.33	\$ 2.56	\$ 12.88
068-0135-010-0000	NONRES	\$ 10.33	\$ 2.56	\$ 12.88
068-0135-011-0000	NONRES	\$ 15.37	\$ 2.56	\$ 17.92
068-0135-012-0000	NONRES	\$ 49.12	\$ 2.56	\$ 51.68
068-0135-013-0000	NONRES	\$ 53.65	\$ 2.56	\$ 56.20
068-0135-014-0000	NONRES	\$ 15.37	\$ 2.56	\$ 17.92
068-0135-015-0000	NONRES	\$ 15.37	\$ 2.56	\$ 17.92
068-0135-016-0000	NONRES	\$ 15.37	\$ 2.56	\$ 17.92
068-0135-017-0000	NONRES	\$ 46.60	\$ 2.56	\$ 49.16
068-0135-018-0000	NONRES	\$ 15.37	\$ 2.56	\$ 17.92
068-0135-019-0000	NONRES	\$ 15.37	\$ 2.56	\$ 17.92
068-0135-020-0000	NONRES	\$ 15.37	\$ 2.56	\$ 17.92
068-0135-021-0000	NONRES	\$ 15.37	\$ 2.56	\$ 17.92
068-0135-022-0000	NONRES	\$ 15.37	\$ 2.56	\$ 17.92
068-0135-023-0000	NONRES	\$ 15.37	\$ 2.56	\$ 17.92
068-0135-024-0000	NONRES	\$ 68.26	\$ 2.56	\$ 70.82
068-0135-025-0000	RESIDENTIAL	\$ 15.32	\$ 2.56	\$ 17.88
068-0135-026-0000	RESIDENTIAL	\$ 15.32	\$ 2.56	\$ 17.88
068-0135-027-0000	RESIDENTIAL	\$ 15.32	\$ 2.56	\$ 17.88
068-0135-028-0000	RESIDENTIAL	\$ 15.32	\$ 2.56	\$ 17.88
068-0135-029-0000	RESIDENTIAL	\$ 15.32	\$ 2.56	\$ 17.88
068-0135-030-0000	RESIDENTIAL	\$ 15.32	\$ 2.56	\$ 17.88
068-0135-031-0000	RESIDENTIAL	\$ 15.32	\$ 2.56	\$ 17.88
068-0135-032-0000	RESIDENTIAL	\$ 15.32	\$ 2.56	\$ 17.88
068-0135-033-0000	RESIDENTIAL	\$ 15.32	\$ 2.56	\$ 17.88
068-0136-001-0000	RESIDENTIAL	\$ 15.32	\$ 2.56	\$ 17.88
068-0137-001-0000	NONRES	\$ 49.12	\$ 2.56	\$ 51.68
068-0137-002-0000	NONRES	\$ 15.87	\$ 2.56	\$ 18.42

ITEM 10.3.

**City of Rancho Cordova
Lighting District No. 2012-1 Exhibit A to the Resolution
Fiscal Year 2026-27 Assessment Roll**

**ATTACHMENT 2
Attachment 2**

APN	District Classification	Street Light Charge	Safety Light Charge	Total Assessment
068-0137-003-0000	NONRES	\$ 15.87	\$ 2.56	\$ 18.42
068-0137-004-0000	NONRES	\$ 15.87	\$ 2.56	\$ 18.42
068-0137-005-0000	NONRES	\$ 15.87	\$ 2.56	\$ 18.42
068-0137-006-0000	NONRES	\$ 16.12	\$ 2.56	\$ 18.68
068-0137-007-0000	NONRES	\$ 9.57	\$ 2.56	\$ 12.12
068-0137-008-0000	NONRES	\$ 38.54	\$ 2.56	\$ 41.10
068-0137-009-0000	NONRES	\$ 34.76	\$ 2.56	\$ 37.32
068-0137-010-0000	NONRES	\$ 30.73	\$ 2.56	\$ 33.28
068-0137-011-0000	NONRES	\$ 30.73	\$ 2.56	\$ 33.28
068-0137-012-0000	NONRES	\$ 30.73	\$ 2.56	\$ 33.28
068-0137-013-0000	NONRES	\$ 31.74	\$ 2.56	\$ 34.30
068-0137-014-0000	NONRES	\$ 4.53	\$ 2.56	\$ 7.08
068-0137-015-0000	NONRES	\$ 70.53	\$ 2.56	\$ 73.08
068-0141-003-0000	NONRES	\$ 145.09	\$ 2.56	\$ 147.64
068-0141-004-0000	NONRES	\$ 15.87	\$ 2.56	\$ 18.42
068-0141-005-0000	NONRES	\$ 15.87	\$ 2.56	\$ 18.42
068-0141-006-0000	NONRES	\$ 15.87	\$ 2.56	\$ 18.42
068-0142-001-0000	NONRES	\$ 17.13	\$ 2.56	\$ 19.68
068-0142-002-0000	NONRES	\$ 17.13	\$ 2.56	\$ 19.68
068-0142-003-0000	NONRES	\$ 17.13	\$ 2.56	\$ 19.68
068-0142-004-0000	NONRES	\$ 17.13	\$ 2.56	\$ 19.68
068-0142-005-0000	NONRES	\$ 19.65	\$ 2.56	\$ 22.20
068-0142-006-0000	NONRES	\$ 10.08	\$ 2.56	\$ 12.64
068-0142-007-0000	NONRES	\$ 10.08	\$ 2.56	\$ 12.64
068-0142-008-0000	NONRES	\$ 10.08	\$ 2.56	\$ 12.64
068-0142-009-0000	NONRES	\$ 13.10	\$ 2.56	\$ 15.66
068-0142-010-0000	NONRES	\$ 17.13	\$ 2.56	\$ 19.68
068-0142-011-0000	NONRES	\$ 17.13	\$ 2.56	\$ 19.68
068-0142-012-0000	NONRES	\$ 17.13	\$ 2.56	\$ 19.68
068-0142-013-0000	NONRES	\$ 17.13	\$ 2.56	\$ 19.68
068-0142-014-0000	NONRES	\$ 17.13	\$ 2.56	\$ 19.68
068-0142-018-0000	NONRES	\$ 138.29	\$ 2.56	\$ 140.84
068-0142-020-0000	NONRES	\$ 14.86	\$ 2.56	\$ 17.42
068-0142-021-0000	NONRES	\$ 14.86	\$ 2.56	\$ 17.42
068-0142-022-0000	NONRES	\$ 15.11	\$ 2.56	\$ 17.66
068-0142-023-0000	NONRES	\$ 15.11	\$ 2.56	\$ 17.66
068-0142-024-0000	NONRES	\$ 15.11	\$ 2.56	\$ 17.66
068-0142-025-0000	NONRES	\$ 15.11	\$ 2.56	\$ 17.66
068-0142-026-0000	NONRES	\$ 15.11	\$ 2.56	\$ 17.66
068-0142-027-0000	NONRES	\$ 3.02	\$ 2.56	\$ 5.58
068-0142-028-0000	NONRES	\$ 21.66	\$ 2.56	\$ 24.22
068-0142-030-0000	NONRES	\$ 21.66	\$ 2.56	\$ 24.22
068-0142-031-0000	NONRES	\$ 17.13	\$ 2.56	\$ 19.68
068-0142-032-0000	NONRES	\$ 17.13	\$ 2.56	\$ 19.68
068-0142-039-0000	RESIDENTIAL	\$ 15.32	\$ 2.56	\$ 17.88

ITEM 10.3.

ATTACHMENT 2
Attachment 2

City of Rancho Cordova
Lighting District No. 2012-1 Exhibit A to the Resolution
Fiscal Year 2026-27 Assessment Roll

APN	District Classification	Street Light Charge	Safety Light Charge	Total Assessment
068-0142-040-0000	NONRES	\$ 19.40	\$ 2.56	\$ 21.96
068-0142-041-0000	NONRES	\$ 15.11	\$ 2.56	\$ 17.66
068-0142-042-0000	NONRES	\$ 15.62	\$ 2.56	\$ 18.18
068-0142-043-0000	NONRES	\$ 15.62	\$ 2.56	\$ 18.18
068-0142-044-0000	NONRES	\$ 15.62	\$ 2.56	\$ 18.18
068-0142-045-0000	NONRES	\$ 42.82	\$ 2.56	\$ 45.38
068-0142-046-0000	NONRES	\$ 14.86	\$ 2.56	\$ 17.42
068-0143-001-0000	RESIDENTIAL	\$ 15.32	\$ 2.56	\$ 17.88
068-0143-002-0000	NONRES	\$ 53.91	\$ 2.56	\$ 56.46
068-0143-003-0000	NONRES	\$ 10.08	\$ 2.56	\$ 12.64
068-0143-004-0000	NONRES	\$ 8.82	\$ 2.56	\$ 11.38
068-0143-005-0000	NONRES	\$ 12.60	\$ 2.56	\$ 15.16
068-0143-006-0000	NONRES	\$ 43.33	\$ 2.56	\$ 45.88
068-0143-007-0000	NONRES	\$ 46.10	\$ 2.56	\$ 48.66
068-0143-008-0000	NONRES	\$ 11.84	\$ 2.56	\$ 14.40
068-0143-009-0000	NONRES	\$ 46.85	\$ 2.56	\$ 49.40
068-0143-010-0000	NONRES	\$ 15.37	\$ 2.56	\$ 17.92
068-0143-011-0000	NONRES	\$ 15.62	\$ 2.56	\$ 18.18
068-0143-012-0000	NONRES	\$ 15.62	\$ 2.56	\$ 18.18
068-0143-013-0000	NONRES	\$ 15.11	\$ 2.56	\$ 17.66
068-0144-001-0000	NONRES	\$ 17.13	\$ 2.56	\$ 19.68
068-0144-002-0000	NONRES	\$ 17.13	\$ 2.56	\$ 19.68
068-0144-003-0000	NONRES	\$ 17.13	\$ 2.56	\$ 19.68
068-0144-004-0000	NONRES	\$ 17.13	\$ 2.56	\$ 19.68
068-0144-005-0000	NONRES	\$ 17.38	\$ 2.56	\$ 19.94
068-0144-006-0000	NONRES	\$ 10.08	\$ 2.56	\$ 12.64
068-0144-007-0000	NONRES	\$ 12.09	\$ 2.56	\$ 14.64
068-0144-008-0000	NONRES	\$ 27.71	\$ 2.56	\$ 30.26
068-0144-009-0000	NONRES	\$ 38.29	\$ 2.56	\$ 40.84
068-0151-001-0000	RESIDENTIAL	\$ 15.32	\$ 2.56	\$ 17.88
068-0151-002-0000	RESIDENTIAL	\$ 15.32	\$ 2.56	\$ 17.88
068-0151-003-0000	RESIDENTIAL	\$ 15.32	\$ 2.56	\$ 17.88
068-0151-004-0000	RESIDENTIAL	\$ 15.32	\$ 2.56	\$ 17.88
068-0151-005-0000	RESIDENTIAL	\$ 15.32	\$ 2.56	\$ 17.88
068-0151-006-0000	RESIDENTIAL	\$ 15.32	\$ 2.56	\$ 17.88
068-0151-007-0000	RESIDENTIAL	\$ 15.32	\$ 2.56	\$ 17.88
068-0151-008-0000	RESIDENTIAL	\$ 15.32	\$ 2.56	\$ 17.88
068-0151-009-0000	RESIDENTIAL	\$ 15.32	\$ 2.56	\$ 17.88
068-0151-010-0000	RESIDENTIAL	\$ 15.32	\$ 2.56	\$ 17.88
068-0151-011-0000	RESIDENTIAL	\$ 15.32	\$ 2.56	\$ 17.88
068-0152-001-0000	RESIDENTIAL	\$ 15.32	\$ 2.56	\$ 17.88
068-0152-002-0000	RESIDENTIAL	\$ 15.32	\$ 2.56	\$ 17.88
068-0152-003-0000	RESIDENTIAL	\$ 15.32	\$ 2.56	\$ 17.88
068-0152-004-0000	RESIDENTIAL	\$ 15.32	\$ 2.56	\$ 17.88
068-0152-005-0000	RESIDENTIAL	\$ 15.32	\$ 2.56	\$ 17.88

ITEM 10.3.

ATTACHMENT 2
Attachment 2

City of Rancho Cordova
Lighting District No. 2012-1 Exhibit A to the Resolution
Fiscal Year 2026-27 Assessment Roll

APN	District Classification	Street Light Charge	Safety Light Charge	Total Assessment
068-0152-006-0000	RESIDENTIAL	\$ 15.32	\$ 2.56	\$ 17.88
068-0152-007-0000	RESIDENTIAL	\$ 15.32	\$ 2.56	\$ 17.88
068-0152-008-0000	RESIDENTIAL	\$ 15.32	\$ 2.56	\$ 17.88
068-0152-009-0000	RESIDENTIAL	\$ 15.32	\$ 2.56	\$ 17.88
068-0152-010-0000	RESIDENTIAL	\$ 15.32	\$ 2.56	\$ 17.88
068-0152-011-0000	RESIDENTIAL	\$ 15.32	\$ 2.56	\$ 17.88
068-0152-012-0000	RESIDENTIAL	\$ 15.32	\$ 2.56	\$ 17.88
068-0152-013-0000	RESIDENTIAL	\$ 15.32	\$ 2.56	\$ 17.88
068-0152-014-0000	RESIDENTIAL	\$ 15.32	\$ 2.56	\$ 17.88
068-0152-015-0000	RESIDENTIAL	\$ 15.32	\$ 2.56	\$ 17.88
068-0152-016-0000	RESIDENTIAL	\$ 15.32	\$ 2.56	\$ 17.88
068-0152-017-0000	RESIDENTIAL	\$ 15.32	\$ 2.56	\$ 17.88
068-0152-018-0000	RESIDENTIAL	\$ 15.32	\$ 2.56	\$ 17.88
068-0152-019-0000	RESIDENTIAL	\$ 15.32	\$ 2.56	\$ 17.88
068-0153-001-0000	RESIDENTIAL	\$ 15.32	\$ 2.56	\$ 17.88
068-0153-002-0000	RESIDENTIAL	\$ 15.32	\$ 2.56	\$ 17.88
068-0153-003-0000	RESIDENTIAL	\$ 15.32	\$ 2.56	\$ 17.88
068-0153-004-0000	RESIDENTIAL	\$ 15.32	\$ 2.56	\$ 17.88
068-0153-005-0000	RESIDENTIAL	\$ 15.32	\$ 2.56	\$ 17.88
068-0153-006-0000	RESIDENTIAL	\$ 15.32	\$ 2.56	\$ 17.88
068-0153-007-0000	RESIDENTIAL	\$ 15.32	\$ 2.56	\$ 17.88
068-0153-008-0000	RESIDENTIAL	\$ 15.32	\$ 2.56	\$ 17.88
068-0153-009-0000	RESIDENTIAL	\$ 15.32	\$ 2.56	\$ 17.88
068-0153-010-0000	RESIDENTIAL	\$ 15.32	\$ 2.56	\$ 17.88
068-0153-011-0000	RESIDENTIAL	\$ 15.32	\$ 2.56	\$ 17.88
068-0153-012-0000	RESIDENTIAL	\$ 15.32	\$ 2.56	\$ 17.88
068-0153-013-0000	RESIDENTIAL	\$ 15.32	\$ 2.56	\$ 17.88
068-0153-014-0000	RESIDENTIAL	\$ 15.32	\$ 2.56	\$ 17.88
068-0153-015-0000	RESIDENTIAL	\$ 15.32	\$ 2.56	\$ 17.88
068-0153-016-0000	RESIDENTIAL	\$ 15.32	\$ 2.56	\$ 17.88
068-0153-017-0000	RESIDENTIAL	\$ 15.32	\$ 2.56	\$ 17.88
068-0154-001-0000	RESIDENTIAL	\$ 15.32	\$ 2.56	\$ 17.88
068-0154-002-0000	RESIDENTIAL	\$ 15.32	\$ 2.56	\$ 17.88
068-0154-003-0000	RESIDENTIAL	\$ 15.32	\$ 2.56	\$ 17.88
068-0154-004-0000	RESIDENTIAL	\$ 15.32	\$ 2.56	\$ 17.88
068-0154-005-0000	RESIDENTIAL	\$ 15.32	\$ 2.56	\$ 17.88
068-0154-006-0000	RESIDENTIAL	\$ 15.32	\$ 2.56	\$ 17.88
068-0154-007-0000	RESIDENTIAL	\$ 15.32	\$ 2.56	\$ 17.88
068-0154-008-0000	RESIDENTIAL	\$ 15.32	\$ 2.56	\$ 17.88
068-0160-009-0000	SAFETY LIGHTS ONLY	\$ 0.00	\$ 2.56	\$ 2.56
068-0160-033-0000	NONRES	\$ 45.85	\$ 2.56	\$ 48.40
068-0160-034-0000	NONRES	\$ 7.56	\$ 2.56	\$ 10.12
068-0160-058-0000	NONRES	\$ 75.57	\$ 2.56	\$ 78.12
068-0160-064-0000	NONRES	\$ 168.02	\$ 2.56	\$ 170.58
068-0160-068-0000	NONRES	\$ 249.88	\$ 2.56	\$ 252.44

ITEM 10.3.

**City of Rancho Cordova
Lighting District No. 2012-1 Exhibit A to the Resolution
Fiscal Year 2026-27 Assessment Roll**

**ATTACHMENT 2
Attachment 2**

APN	District Classification	Street Light Charge	Safety Light Charge	Total Assessment
068-0160-069-0000	NONRES	\$ 138.55	\$ 2.56	\$ 141.10
068-0160-070-0000	NONRES	\$ 118.39	\$ 2.56	\$ 120.94
068-0160-079-0000	NONRES	\$ 104.29	\$ 2.56	\$ 106.84
068-0160-082-0000	NONRES	\$ 123.93	\$ 2.56	\$ 126.48
068-0160-083-0000	NONRES	\$ 32.24	\$ 2.56	\$ 34.80
068-0160-084-0000	NONRES	\$ 49.12	\$ 2.56	\$ 51.68
068-0160-091-0000	NONRES	\$ 46.60	\$ 2.56	\$ 49.16
068-0160-092-0000	NONRES	\$ 105.55	\$ 2.56	\$ 108.10
068-0160-096-0000	NONRES	\$ 201.52	\$ 2.56	\$ 204.08
068-0160-097-0000	NONRES	\$ 56.68	\$ 2.56	\$ 59.24
068-0160-098-0000	SAFETY LIGHTS ONLY	\$ 0.00	\$ 2.56	\$ 2.56
068-0160-099-0000	SAFETY LIGHTS ONLY	\$ 0.00	\$ 2.56	\$ 2.56
068-0160-100-0000	NONRES	\$ 333.77	\$ 2.56	\$ 336.32
068-0160-101-0000	NONRES	\$ 0.00	\$ 2.56	\$ 2.56
068-0160-102-0000	SAFETY LIGHTS ONLY	\$ 0.00	\$ 2.56	\$ 2.56
068-0160-104-0000	NONRES	\$ 79.35	\$ 2.56	\$ 81.90
068-0160-110-0000	SAFETY LIGHTS ONLY	\$ 0.00	\$ 2.56	\$ 2.56
068-0160-111-0000	SAFETY LIGHTS ONLY	\$ 0.00	\$ 2.56	\$ 2.56
068-0160-112-0000	NONRES	\$ 155.42	\$ 2.56	\$ 157.98
068-0160-114-0000	NONRES	\$ 76.58	\$ 2.56	\$ 79.14
068-0160-116-0000	NONRES	\$ 60.71	\$ 2.56	\$ 63.26
068-0160-117-0000	NONRES	\$ 37.79	\$ 2.56	\$ 40.34
068-0160-118-0000	NONRES	\$ 37.79	\$ 2.56	\$ 40.34
068-0160-119-0000	NONRES	\$ 60.71	\$ 2.56	\$ 63.26
068-0160-120-0000	NONRES	\$ 39.80	\$ 2.56	\$ 42.36
068-0160-121-0000	NONRES	\$ 75.57	\$ 2.56	\$ 78.12
068-0160-122-0000	NONRES	\$ 50.38	\$ 2.56	\$ 52.94
068-0160-123-0000	NONRES	\$ 42.32	\$ 2.56	\$ 44.88
068-0160-124-0000	NONRES	\$ 42.32	\$ 2.56	\$ 44.88
068-0341-001-0000	RESIDENTIAL	\$ 15.32	\$ 2.56	\$ 17.88
068-0341-002-0000	RESIDENTIAL	\$ 15.32	\$ 2.56	\$ 17.88
068-0341-003-0000	RESIDENTIAL	\$ 15.32	\$ 2.56	\$ 17.88
068-0341-004-0000	RESIDENTIAL	\$ 15.32	\$ 2.56	\$ 17.88
068-0341-005-0000	RESIDENTIAL	\$ 15.32	\$ 2.56	\$ 17.88
068-0341-006-0000	RESIDENTIAL	\$ 15.32	\$ 2.56	\$ 17.88
068-0342-001-0000	RESIDENTIAL	\$ 15.32	\$ 2.56	\$ 17.88
068-0342-002-0000	RESIDENTIAL	\$ 15.32	\$ 2.56	\$ 17.88
068-0342-003-0000	RESIDENTIAL	\$ 15.32	\$ 2.56	\$ 17.88
068-0342-004-0000	RESIDENTIAL	\$ 15.32	\$ 2.56	\$ 17.88
068-0342-005-0000	RESIDENTIAL	\$ 15.32	\$ 2.56	\$ 17.88
068-0342-006-0000	RESIDENTIAL	\$ 15.32	\$ 2.56	\$ 17.88
068-0342-007-0000	RESIDENTIAL	\$ 15.32	\$ 2.56	\$ 17.88
068-0342-008-0000	RESIDENTIAL	\$ 15.32	\$ 2.56	\$ 17.88
068-0342-009-0000	RESIDENTIAL	\$ 15.32	\$ 2.56	\$ 17.88
068-0342-010-0000	RESIDENTIAL	\$ 15.32	\$ 2.56	\$ 17.88

ITEM 10.3.

ATTACHMENT 2
Attachment 2

City of Rancho Cordova
Lighting District No. 2012-1 Exhibit A to the Resolution
Fiscal Year 2026-27 Assessment Roll

APN	District Classification	Street Light Charge	Safety Light Charge	Total Assessment
068-0342-011-0000	RESIDENTIAL	\$ 15.32	\$ 2.56	\$ 17.88
068-0342-012-0000	RESIDENTIAL	\$ 15.32	\$ 2.56	\$ 17.88
068-0342-013-0000	RESIDENTIAL	\$ 15.32	\$ 2.56	\$ 17.88
068-0342-014-0000	RESIDENTIAL	\$ 15.32	\$ 2.56	\$ 17.88
068-0342-015-0000	RESIDENTIAL	\$ 15.32	\$ 2.56	\$ 17.88
068-0342-016-0000	RESIDENTIAL	\$ 15.32	\$ 2.56	\$ 17.88
068-0342-017-0000	RESIDENTIAL	\$ 15.32	\$ 2.56	\$ 17.88
068-0342-018-0000	RESIDENTIAL	\$ 15.32	\$ 2.56	\$ 17.88
068-0342-019-0000	RESIDENTIAL	\$ 15.32	\$ 2.56	\$ 17.88
068-0342-020-0000	RESIDENTIAL	\$ 15.32	\$ 2.56	\$ 17.88
068-0343-001-0000	RESIDENTIAL	\$ 15.32	\$ 2.56	\$ 17.88
068-0343-002-0000	RESIDENTIAL	\$ 15.32	\$ 2.56	\$ 17.88
068-0343-003-0000	RESIDENTIAL	\$ 15.32	\$ 2.56	\$ 17.88
068-0343-004-0000	RESIDENTIAL	\$ 15.32	\$ 2.56	\$ 17.88
068-0344-001-0000	RESIDENTIAL	\$ 15.32	\$ 2.56	\$ 17.88
068-0344-002-0000	RESIDENTIAL	\$ 15.32	\$ 2.56	\$ 17.88
068-0344-003-0000	RESIDENTIAL	\$ 15.32	\$ 2.56	\$ 17.88
068-0344-004-0000	RESIDENTIAL	\$ 15.32	\$ 2.56	\$ 17.88
068-0344-005-0000	RESIDENTIAL	\$ 15.32	\$ 2.56	\$ 17.88
068-0344-006-0000	RESIDENTIAL	\$ 15.32	\$ 2.56	\$ 17.88
068-0344-007-0000	RESIDENTIAL	\$ 15.32	\$ 2.56	\$ 17.88
068-0345-001-0000	RESIDENTIAL	\$ 15.32	\$ 2.56	\$ 17.88
068-0346-001-0000	RESIDENTIAL	\$ 15.32	\$ 2.56	\$ 17.88
068-0346-002-0000	RESIDENTIAL	\$ 15.32	\$ 2.56	\$ 17.88
068-0346-003-0000	RESIDENTIAL	\$ 15.32	\$ 2.56	\$ 17.88
068-0346-004-0000	RESIDENTIAL	\$ 15.32	\$ 2.56	\$ 17.88
068-0346-005-0000	RESIDENTIAL	\$ 15.32	\$ 2.56	\$ 17.88
068-0346-006-0000	RESIDENTIAL	\$ 15.32	\$ 2.56	\$ 17.88
068-0346-007-0000	RESIDENTIAL	\$ 15.32	\$ 2.56	\$ 17.88
068-0346-008-0000	RESIDENTIAL	\$ 15.32	\$ 2.56	\$ 17.88
068-0346-009-0000	RESIDENTIAL	\$ 15.32	\$ 2.56	\$ 17.88
068-0346-010-0000	RESIDENTIAL	\$ 15.32	\$ 2.56	\$ 17.88
068-0346-011-0000	RESIDENTIAL	\$ 15.32	\$ 2.56	\$ 17.88
068-0346-012-0000	RESIDENTIAL	\$ 15.32	\$ 2.56	\$ 17.88
068-0346-013-0000	RESIDENTIAL	\$ 15.32	\$ 2.56	\$ 17.88
068-0346-014-0000	RESIDENTIAL	\$ 15.32	\$ 2.56	\$ 17.88
068-0346-015-0000	RESIDENTIAL	\$ 15.32	\$ 2.56	\$ 17.88
068-0346-016-0000	RESIDENTIAL	\$ 15.32	\$ 2.56	\$ 17.88
068-0346-017-0000	RESIDENTIAL	\$ 15.32	\$ 2.56	\$ 17.88
068-0346-018-0000	RESIDENTIAL	\$ 15.32	\$ 2.56	\$ 17.88
068-0346-019-0000	RESIDENTIAL	\$ 15.32	\$ 2.56	\$ 17.88
068-0346-020-0000	RESIDENTIAL	\$ 15.32	\$ 2.56	\$ 17.88
068-0346-021-0000	RESIDENTIAL	\$ 15.32	\$ 2.56	\$ 17.88
068-0346-022-0000	RESIDENTIAL	\$ 15.32	\$ 2.56	\$ 17.88
068-0346-023-0000	RESIDENTIAL	\$ 15.32	\$ 2.56	\$ 17.88

ITEM 10.3.

ATTACHMENT 2
Attachment 2

City of Rancho Cordova
Lighting District No. 2012-1 Exhibit A to the Resolution
Fiscal Year 2026-27 Assessment Roll

APN	District Classification	Street Light Charge	Safety Light Charge	Total Assessment
068-0346-024-0000	RESIDENTIAL	\$ 15.32	\$ 2.56	\$ 17.88
068-0346-025-0000	RESIDENTIAL	\$ 15.32	\$ 2.56	\$ 17.88
068-0347-001-0000	NONRES	\$ 38.54	\$ 2.56	\$ 41.10
068-0347-002-0000	NONRES	\$ 15.11	\$ 2.56	\$ 17.66
068-0347-003-0000	NONRES	\$ 15.11	\$ 2.56	\$ 17.66
068-0347-004-0000	NONRES	\$ 15.11	\$ 2.56	\$ 17.66
068-0347-005-0000	NONRES	\$ 15.11	\$ 2.56	\$ 17.66
068-0347-006-0000	NONRES	\$ 15.11	\$ 2.56	\$ 17.66
068-0347-007-0000	NONRES	\$ 15.11	\$ 2.56	\$ 17.66
068-0347-008-0000	NONRES	\$ 14.11	\$ 2.56	\$ 16.66
068-0347-009-0000	NONRES	\$ 13.85	\$ 2.56	\$ 16.40
068-0347-010-0000	NONRES	\$ 13.85	\$ 2.56	\$ 16.40
068-0347-011-0000	NONRES	\$ 13.85	\$ 2.56	\$ 16.40
068-0347-012-0000	NONRES	\$ 38.54	\$ 2.56	\$ 41.10
068-0347-013-0000	RESIDENTIAL	\$ 15.32	\$ 2.56	\$ 17.88
068-0347-014-0000	RESIDENTIAL	\$ 15.32	\$ 2.56	\$ 17.88
068-0347-015-0000	RESIDENTIAL	\$ 15.32	\$ 2.56	\$ 17.88
068-0347-016-0000	RESIDENTIAL	\$ 15.32	\$ 2.56	\$ 17.88
068-0347-017-0000	RESIDENTIAL	\$ 15.32	\$ 2.56	\$ 17.88
068-0347-018-0000	RESIDENTIAL	\$ 15.32	\$ 2.56	\$ 17.88
068-0347-019-0000	RESIDENTIAL	\$ 15.32	\$ 2.56	\$ 17.88
068-0347-020-0000	RESIDENTIAL	\$ 15.32	\$ 2.56	\$ 17.88
068-0347-021-0000	RESIDENTIAL	\$ 15.32	\$ 2.56	\$ 17.88
068-0347-022-0000	RESIDENTIAL	\$ 15.32	\$ 2.56	\$ 17.88
068-0347-023-0000	NONRES	\$ 3.02	\$ 2.56	\$ 5.58
068-0348-001-0000	RESIDENTIAL	\$ 15.32	\$ 2.56	\$ 17.88
068-0348-002-0000	RESIDENTIAL	\$ 15.32	\$ 2.56	\$ 17.88
068-0348-003-0000	RESIDENTIAL	\$ 15.32	\$ 2.56	\$ 17.88
068-0348-004-0000	RESIDENTIAL	\$ 15.32	\$ 2.56	\$ 17.88
068-0348-005-0000	RESIDENTIAL	\$ 15.32	\$ 2.56	\$ 17.88
068-0348-006-0000	RESIDENTIAL	\$ 15.32	\$ 2.56	\$ 17.88
068-0348-007-0000	RESIDENTIAL	\$ 15.32	\$ 2.56	\$ 17.88
068-0348-008-0000	RESIDENTIAL	\$ 15.32	\$ 2.56	\$ 17.88
068-0348-009-0000	RESIDENTIAL	\$ 15.32	\$ 2.56	\$ 17.88
068-0348-010-0000	RESIDENTIAL	\$ 15.32	\$ 2.56	\$ 17.88
068-0348-011-0000	RESIDENTIAL	\$ 15.32	\$ 2.56	\$ 17.88
068-0348-012-0000	RESIDENTIAL	\$ 15.32	\$ 2.56	\$ 17.88
068-0348-013-0000	RESIDENTIAL	\$ 15.32	\$ 2.56	\$ 17.88
068-0348-014-0000	RESIDENTIAL	\$ 15.32	\$ 2.56	\$ 17.88
068-0348-015-0000	RESIDENTIAL	\$ 15.32	\$ 2.56	\$ 17.88
068-0348-016-0000	RESIDENTIAL	\$ 15.32	\$ 2.56	\$ 17.88
068-0348-017-0000	RESIDENTIAL	\$ 15.32	\$ 2.56	\$ 17.88
068-0348-018-0000	RESIDENTIAL	\$ 15.32	\$ 2.56	\$ 17.88
068-0348-019-0000	RESIDENTIAL	\$ 15.32	\$ 2.56	\$ 17.88
068-0348-020-0000	RESIDENTIAL	\$ 15.32	\$ 2.56	\$ 17.88

ITEM 10.3.

ATTACHMENT 2
Attachment 2

City of Rancho Cordova
Lighting District No. 2012-1 Exhibit A to the Resolution
Fiscal Year 2026-27 Assessment Roll

APN	District Classification	Street Light Charge	Safety Light Charge	Total Assessment
068-0350-001-0000	RESIDENTIAL	\$ 15.32	\$ 2.56	\$ 17.88
068-0350-002-0000	RESIDENTIAL	\$ 15.32	\$ 2.56	\$ 17.88
068-0350-003-0000	RESIDENTIAL	\$ 15.32	\$ 2.56	\$ 17.88
068-0350-004-0000	RESIDENTIAL	\$ 15.32	\$ 2.56	\$ 17.88
068-0350-005-0000	RESIDENTIAL	\$ 15.32	\$ 2.56	\$ 17.88
068-0350-006-0000	RESIDENTIAL	\$ 15.32	\$ 2.56	\$ 17.88
068-0350-007-0000	RESIDENTIAL	\$ 15.32	\$ 2.56	\$ 17.88
068-0350-008-0000	RESIDENTIAL	\$ 15.32	\$ 2.56	\$ 17.88
068-0350-009-0000	RESIDENTIAL	\$ 15.32	\$ 2.56	\$ 17.88
068-0350-010-0000	RESIDENTIAL	\$ 15.32	\$ 2.56	\$ 17.88
068-0350-011-0000	RESIDENTIAL	\$ 15.32	\$ 2.56	\$ 17.88
068-0350-012-0000	RESIDENTIAL	\$ 15.32	\$ 2.56	\$ 17.88
068-0350-013-0000	RESIDENTIAL	\$ 15.32	\$ 2.56	\$ 17.88
068-0350-014-0000	RESIDENTIAL	\$ 15.32	\$ 2.56	\$ 17.88
068-0350-015-0000	RESIDENTIAL	\$ 15.32	\$ 2.56	\$ 17.88
068-0350-016-0000	RESIDENTIAL	\$ 15.32	\$ 2.56	\$ 17.88
068-0350-017-0000	RESIDENTIAL	\$ 15.32	\$ 2.56	\$ 17.88
068-0350-018-0000	RESIDENTIAL	\$ 15.32	\$ 2.56	\$ 17.88
068-0350-019-0000	RESIDENTIAL	\$ 15.32	\$ 2.56	\$ 17.88
068-0350-020-0000	RESIDENTIAL	\$ 15.32	\$ 2.56	\$ 17.88
068-0350-021-0000	RESIDENTIAL	\$ 15.32	\$ 2.56	\$ 17.88
068-0350-022-0000	RESIDENTIAL	\$ 15.32	\$ 2.56	\$ 17.88
068-0350-023-0000	RESIDENTIAL	\$ 15.32	\$ 2.56	\$ 17.88
068-0350-024-0000	RESIDENTIAL	\$ 15.32	\$ 2.56	\$ 17.88
068-0350-025-0000	RESIDENTIAL	\$ 15.32	\$ 2.56	\$ 17.88
068-0350-026-0000	RESIDENTIAL	\$ 15.32	\$ 2.56	\$ 17.88
068-0350-027-0000	RESIDENTIAL	\$ 15.32	\$ 2.56	\$ 17.88
068-0350-028-0000	RESIDENTIAL	\$ 15.32	\$ 2.56	\$ 17.88
068-0350-029-0000	RESIDENTIAL	\$ 15.32	\$ 2.56	\$ 17.88
068-0350-030-0000	RESIDENTIAL	\$ 15.32	\$ 2.56	\$ 17.88
068-0350-031-0000	RESIDENTIAL	\$ 15.32	\$ 2.56	\$ 17.88
068-0350-032-0000	RESIDENTIAL	\$ 15.32	\$ 2.56	\$ 17.88
068-0350-033-0000	RESIDENTIAL	\$ 15.32	\$ 2.56	\$ 17.88
068-0350-034-0000	RESIDENTIAL	\$ 15.32	\$ 2.56	\$ 17.88
068-0350-035-0000	RESIDENTIAL	\$ 15.32	\$ 2.56	\$ 17.88
068-0350-036-0000	RESIDENTIAL	\$ 15.32	\$ 2.56	\$ 17.88
068-0350-037-0000	RESIDENTIAL	\$ 15.32	\$ 2.56	\$ 17.88
068-0350-038-0000	RESIDENTIAL	\$ 15.32	\$ 2.56	\$ 17.88
068-0350-039-0000	RESIDENTIAL	\$ 15.32	\$ 2.56	\$ 17.88
068-0350-040-0000	RESIDENTIAL	\$ 15.32	\$ 2.56	\$ 17.88
068-0361-001-0000	RESIDENTIAL	\$ 15.32	\$ 2.56	\$ 17.88
068-0361-002-0000	RESIDENTIAL	\$ 15.32	\$ 2.56	\$ 17.88
068-0361-003-0000	RESIDENTIAL	\$ 15.32	\$ 2.56	\$ 17.88
068-0361-004-0000	RESIDENTIAL	\$ 15.32	\$ 2.56	\$ 17.88
068-0361-006-0000	RESIDENTIAL	\$ 15.32	\$ 2.56	\$ 17.88

ITEM 10.3.

ATTACHMENT 2
Attachment 2

City of Rancho Cordova
Lighting District No. 2012-1 Exhibit A to the Resolution
Fiscal Year 2026-27 Assessment Roll

APN	District Classification	Street Light Charge	Safety Light Charge	Total Assessment
068-0362-001-0000	RESIDENTIAL	\$ 15.32	\$ 2.56	\$ 17.88
068-0362-002-0000	RESIDENTIAL	\$ 15.32	\$ 2.56	\$ 17.88
068-0362-003-0000	RESIDENTIAL	\$ 15.32	\$ 2.56	\$ 17.88
068-0362-004-0000	RESIDENTIAL	\$ 15.32	\$ 2.56	\$ 17.88
068-0362-005-0000	RESIDENTIAL	\$ 15.32	\$ 2.56	\$ 17.88
068-0362-006-0000	RESIDENTIAL	\$ 15.32	\$ 2.56	\$ 17.88
068-0362-007-0000	RESIDENTIAL	\$ 15.32	\$ 2.56	\$ 17.88
068-0362-008-0000	RESIDENTIAL	\$ 15.32	\$ 2.56	\$ 17.88
068-0362-009-0000	RESIDENTIAL	\$ 15.32	\$ 2.56	\$ 17.88
068-0362-010-0000	RESIDENTIAL	\$ 15.32	\$ 2.56	\$ 17.88
068-0362-011-0000	RESIDENTIAL	\$ 15.32	\$ 2.56	\$ 17.88
068-0362-012-0000	RESIDENTIAL	\$ 15.32	\$ 2.56	\$ 17.88
068-0363-001-0000	RESIDENTIAL	\$ 15.32	\$ 2.56	\$ 17.88
068-0363-002-0000	RESIDENTIAL	\$ 15.32	\$ 2.56	\$ 17.88
068-0363-003-0000	RESIDENTIAL	\$ 15.32	\$ 2.56	\$ 17.88
068-0363-004-0000	RESIDENTIAL	\$ 15.32	\$ 2.56	\$ 17.88
068-0363-005-0000	RESIDENTIAL	\$ 15.32	\$ 2.56	\$ 17.88
068-0363-006-0000	RESIDENTIAL	\$ 15.32	\$ 2.56	\$ 17.88
068-0363-007-0000	RESIDENTIAL	\$ 15.32	\$ 2.56	\$ 17.88
068-0363-008-0000	RESIDENTIAL	\$ 15.32	\$ 2.56	\$ 17.88
068-0363-009-0000	RESIDENTIAL	\$ 15.32	\$ 2.56	\$ 17.88
068-0363-010-0000	RESIDENTIAL	\$ 15.32	\$ 2.56	\$ 17.88
068-0363-011-0000	RESIDENTIAL	\$ 15.32	\$ 2.56	\$ 17.88
068-0364-001-0000	RESIDENTIAL	\$ 15.32	\$ 2.56	\$ 17.88
068-0364-002-0000	RESIDENTIAL	\$ 15.32	\$ 2.56	\$ 17.88
068-0364-003-0000	RESIDENTIAL	\$ 15.32	\$ 2.56	\$ 17.88
068-0364-004-0000	RESIDENTIAL	\$ 15.32	\$ 2.56	\$ 17.88
068-0364-005-0000	RESIDENTIAL	\$ 15.32	\$ 2.56	\$ 17.88
068-0364-006-0000	RESIDENTIAL	\$ 15.32	\$ 2.56	\$ 17.88
068-0364-007-0000	RESIDENTIAL	\$ 15.32	\$ 2.56	\$ 17.88
068-0364-008-0000	RESIDENTIAL	\$ 15.32	\$ 2.56	\$ 17.88
068-0364-009-0000	RESIDENTIAL	\$ 15.32	\$ 2.56	\$ 17.88
068-0364-010-0000	RESIDENTIAL	\$ 15.32	\$ 2.56	\$ 17.88
068-0364-011-0000	RESIDENTIAL	\$ 15.32	\$ 2.56	\$ 17.88
068-0364-012-0000	RESIDENTIAL	\$ 15.32	\$ 2.56	\$ 17.88
068-0364-013-0000	RESIDENTIAL	\$ 15.32	\$ 2.56	\$ 17.88
068-0364-014-0000	RESIDENTIAL	\$ 15.32	\$ 2.56	\$ 17.88
068-0364-015-0000	RESIDENTIAL	\$ 15.32	\$ 2.56	\$ 17.88
068-0364-016-0000	RESIDENTIAL	\$ 15.32	\$ 2.56	\$ 17.88
068-0364-017-0000	RESIDENTIAL	\$ 15.32	\$ 2.56	\$ 17.88
068-0364-018-0000	RESIDENTIAL	\$ 15.32	\$ 2.56	\$ 17.88
068-0364-019-0000	RESIDENTIAL	\$ 15.32	\$ 2.56	\$ 17.88
068-0364-020-0000	RESIDENTIAL	\$ 15.32	\$ 2.56	\$ 17.88
068-0364-021-0000	RESIDENTIAL	\$ 15.32	\$ 2.56	\$ 17.88
068-0364-022-0000	RESIDENTIAL	\$ 15.32	\$ 2.56	\$ 17.88

ITEM 10.3.

ATTACHMENT 2
Attachment 2

City of Rancho Cordova
Lighting District No. 2012-1 Exhibit A to the Resolution
Fiscal Year 2026-27 Assessment Roll

APN	District Classification	Street Light Charge	Safety Light Charge	Total Assessment
068-0364-023-0000	RESIDENTIAL	\$ 15.32	\$ 2.56	\$ 17.88
068-0364-024-0000	RESIDENTIAL	\$ 15.32	\$ 2.56	\$ 17.88
068-0364-025-0000	RESIDENTIAL	\$ 15.32	\$ 2.56	\$ 17.88
068-0364-026-0000	RESIDENTIAL	\$ 15.32	\$ 2.56	\$ 17.88
068-0364-027-0000	RESIDENTIAL	\$ 15.32	\$ 2.56	\$ 17.88
068-0364-028-0000	RESIDENTIAL	\$ 15.32	\$ 2.56	\$ 17.88
068-0364-029-0000	RESIDENTIAL	\$ 15.32	\$ 2.56	\$ 17.88
068-0364-030-0000	RESIDENTIAL	\$ 15.32	\$ 2.56	\$ 17.88
068-0364-031-0000	RESIDENTIAL	\$ 15.32	\$ 2.56	\$ 17.88
068-0364-032-0000	RESIDENTIAL	\$ 15.32	\$ 2.56	\$ 17.88
068-0364-033-0000	RESIDENTIAL	\$ 15.32	\$ 2.56	\$ 17.88
068-0364-034-0000	RESIDENTIAL	\$ 15.32	\$ 2.56	\$ 17.88
068-0364-035-0000	RESIDENTIAL	\$ 15.32	\$ 2.56	\$ 17.88
068-0364-036-0000	RESIDENTIAL	\$ 15.32	\$ 2.56	\$ 17.88
068-0364-037-0000	RESIDENTIAL	\$ 15.32	\$ 2.56	\$ 17.88
068-0364-038-0000	RESIDENTIAL	\$ 15.32	\$ 2.56	\$ 17.88
068-0364-039-0000	RESIDENTIAL	\$ 15.32	\$ 2.56	\$ 17.88
068-0364-040-0000	RESIDENTIAL	\$ 15.32	\$ 2.56	\$ 17.88
068-0364-041-0000	RESIDENTIAL	\$ 15.32	\$ 2.56	\$ 17.88
068-0364-042-0000	RESIDENTIAL	\$ 15.32	\$ 2.56	\$ 17.88
068-0364-043-0000	RESIDENTIAL	\$ 15.32	\$ 2.56	\$ 17.88
068-0364-044-0000	RESIDENTIAL	\$ 15.32	\$ 2.56	\$ 17.88
068-0364-045-0000	RESIDENTIAL	\$ 15.32	\$ 2.56	\$ 17.88
068-0364-046-0000	RESIDENTIAL	\$ 15.32	\$ 2.56	\$ 17.88
068-0364-047-0000	RESIDENTIAL	\$ 15.32	\$ 2.56	\$ 17.88
068-0364-048-0000	RESIDENTIAL	\$ 15.32	\$ 2.56	\$ 17.88
068-0364-049-0000	RESIDENTIAL	\$ 15.32	\$ 2.56	\$ 17.88
068-0364-050-0000	RESIDENTIAL	\$ 15.32	\$ 2.56	\$ 17.88
068-0365-001-0000	RESIDENTIAL	\$ 15.32	\$ 2.56	\$ 17.88
068-0365-002-0000	RESIDENTIAL	\$ 15.32	\$ 2.56	\$ 17.88
068-0365-003-0000	RESIDENTIAL	\$ 15.32	\$ 2.56	\$ 17.88
068-0365-004-0000	RESIDENTIAL	\$ 15.32	\$ 2.56	\$ 17.88
068-0365-005-0000	RESIDENTIAL	\$ 15.32	\$ 2.56	\$ 17.88
068-0365-006-0000	RESIDENTIAL	\$ 15.32	\$ 2.56	\$ 17.88
068-0365-007-0000	RESIDENTIAL	\$ 15.32	\$ 2.56	\$ 17.88
068-0365-008-0000	RESIDENTIAL	\$ 15.32	\$ 2.56	\$ 17.88
068-0366-001-0000	RESIDENTIAL	\$ 15.32	\$ 2.56	\$ 17.88
068-0366-002-0000	RESIDENTIAL	\$ 15.32	\$ 2.56	\$ 17.88
068-0366-003-0000	RESIDENTIAL	\$ 15.32	\$ 2.56	\$ 17.88
068-0366-004-0000	RESIDENTIAL	\$ 15.32	\$ 2.56	\$ 17.88
068-0366-005-0000	RESIDENTIAL	\$ 15.32	\$ 2.56	\$ 17.88
068-0366-006-0000	RESIDENTIAL	\$ 15.32	\$ 2.56	\$ 17.88
068-0366-007-0000	RESIDENTIAL	\$ 15.32	\$ 2.56	\$ 17.88
068-0366-008-0000	RESIDENTIAL	\$ 15.32	\$ 2.56	\$ 17.88
068-0366-009-0000	RESIDENTIAL	\$ 15.32	\$ 2.56	\$ 17.88

ITEM 10.3.

ATTACHMENT 2
Attachment 2

City of Rancho Cordova
Lighting District No. 2012-1 Exhibit A to the Resolution
Fiscal Year 2026-27 Assessment Roll

APN	District Classification	Street Light Charge	Safety Light Charge	Total Assessment
068-0366-010-0000	RESIDENTIAL	\$ 15.32	\$ 2.56	\$ 17.88
068-0366-011-0000	RESIDENTIAL	\$ 15.32	\$ 2.56	\$ 17.88
068-0366-012-0000	RESIDENTIAL	\$ 15.32	\$ 2.56	\$ 17.88
068-0366-013-0000	RESIDENTIAL	\$ 15.32	\$ 2.56	\$ 17.88
068-0366-014-0000	RESIDENTIAL	\$ 15.32	\$ 2.56	\$ 17.88
068-0366-015-0000	RESIDENTIAL	\$ 15.32	\$ 2.56	\$ 17.88
068-0366-016-0000	RESIDENTIAL	\$ 15.32	\$ 2.56	\$ 17.88
068-0366-017-0000	RESIDENTIAL	\$ 15.32	\$ 2.56	\$ 17.88
068-0366-018-0000	RESIDENTIAL	\$ 15.32	\$ 2.56	\$ 17.88
068-0366-019-0000	RESIDENTIAL	\$ 15.32	\$ 2.56	\$ 17.88
068-0366-020-0000	RESIDENTIAL	\$ 15.32	\$ 2.56	\$ 17.88
068-0366-021-0000	RESIDENTIAL	\$ 15.32	\$ 2.56	\$ 17.88
068-0366-022-0000	RESIDENTIAL	\$ 15.32	\$ 2.56	\$ 17.88
068-0366-023-0000	RESIDENTIAL	\$ 15.32	\$ 2.56	\$ 17.88
068-0366-024-0000	RESIDENTIAL	\$ 15.32	\$ 2.56	\$ 17.88
068-0366-025-0000	RESIDENTIAL	\$ 15.32	\$ 2.56	\$ 17.88
068-0366-026-0000	RESIDENTIAL	\$ 15.32	\$ 2.56	\$ 17.88
068-0366-027-0000	RESIDENTIAL	\$ 15.32	\$ 2.56	\$ 17.88
068-0366-028-0000	RESIDENTIAL	\$ 15.32	\$ 2.56	\$ 17.88
068-0370-001-0000	RESIDENTIAL	\$ 15.32	\$ 2.56	\$ 17.88
068-0370-002-0000	RESIDENTIAL	\$ 15.32	\$ 2.56	\$ 17.88
068-0370-003-0000	RESIDENTIAL	\$ 15.32	\$ 2.56	\$ 17.88
068-0370-004-0000	RESIDENTIAL	\$ 15.32	\$ 2.56	\$ 17.88
068-0370-005-0000	RESIDENTIAL	\$ 15.32	\$ 2.56	\$ 17.88
068-0370-006-0000	RESIDENTIAL	\$ 15.32	\$ 2.56	\$ 17.88
068-0370-007-0000	RESIDENTIAL	\$ 15.32	\$ 2.56	\$ 17.88
068-0370-008-0000	RESIDENTIAL	\$ 15.32	\$ 2.56	\$ 17.88
068-0370-009-0000	RESIDENTIAL	\$ 15.32	\$ 2.56	\$ 17.88
068-0370-010-0000	RESIDENTIAL	\$ 15.32	\$ 2.56	\$ 17.88
068-0370-011-0000	RESIDENTIAL	\$ 15.32	\$ 2.56	\$ 17.88
068-0370-012-0000	RESIDENTIAL	\$ 15.32	\$ 2.56	\$ 17.88
068-0370-013-0000	RESIDENTIAL	\$ 15.32	\$ 2.56	\$ 17.88
068-0370-014-0000	RESIDENTIAL	\$ 15.32	\$ 2.56	\$ 17.88
068-0370-015-0000	RESIDENTIAL	\$ 15.32	\$ 2.56	\$ 17.88
068-0370-016-0000	RESIDENTIAL	\$ 15.32	\$ 2.56	\$ 17.88
068-0370-017-0000	RESIDENTIAL	\$ 15.32	\$ 2.56	\$ 17.88
068-0370-018-0000	RESIDENTIAL	\$ 15.32	\$ 2.56	\$ 17.88
068-0370-019-0000	RESIDENTIAL	\$ 15.32	\$ 2.56	\$ 17.88
068-0370-020-0000	RESIDENTIAL	\$ 15.32	\$ 2.56	\$ 17.88
068-0370-021-0000	RESIDENTIAL	\$ 15.32	\$ 2.56	\$ 17.88
068-0370-022-0000	RESIDENTIAL	\$ 15.32	\$ 2.56	\$ 17.88
068-0370-023-0000	RESIDENTIAL	\$ 15.32	\$ 2.56	\$ 17.88
068-0370-024-0000	RESIDENTIAL	\$ 15.32	\$ 2.56	\$ 17.88
068-0370-025-0000	RESIDENTIAL	\$ 15.32	\$ 2.56	\$ 17.88
068-0370-026-0000	RESIDENTIAL	\$ 15.32	\$ 2.56	\$ 17.88

ITEM 10.3.

ATTACHMENT 2
Attachment 2

City of Rancho Cordova
Lighting District No. 2012-1 Exhibit A to the Resolution
Fiscal Year 2026-27 Assessment Roll

APN	District Classification	Street Light Charge	Safety Light Charge	Total Assessment
068-0370-027-0000	RESIDENTIAL	\$ 15.32	\$ 2.56	\$ 17.88
068-0370-028-0000	RESIDENTIAL	\$ 15.32	\$ 2.56	\$ 17.88
068-0370-029-0000	RESIDENTIAL	\$ 15.32	\$ 2.56	\$ 17.88
068-0370-030-0000	RESIDENTIAL	\$ 15.32	\$ 2.56	\$ 17.88
068-0370-031-0000	RESIDENTIAL	\$ 15.32	\$ 2.56	\$ 17.88
068-0370-032-0000	RESIDENTIAL	\$ 15.32	\$ 2.56	\$ 17.88
068-0370-033-0000	RESIDENTIAL	\$ 15.32	\$ 2.56	\$ 17.88
068-0370-034-0000	RESIDENTIAL	\$ 15.32	\$ 2.56	\$ 17.88
068-0370-035-0000	RESIDENTIAL	\$ 15.32	\$ 2.56	\$ 17.88
068-0370-036-0000	RESIDENTIAL	\$ 15.32	\$ 2.56	\$ 17.88
068-0370-037-0000	RESIDENTIAL	\$ 15.32	\$ 2.56	\$ 17.88
068-0370-038-0000	RESIDENTIAL	\$ 15.32	\$ 2.56	\$ 17.88
068-0370-039-0000	RESIDENTIAL	\$ 15.32	\$ 2.56	\$ 17.88
068-0370-040-0000	RESIDENTIAL	\$ 15.32	\$ 2.56	\$ 17.88
068-0370-041-0000	RESIDENTIAL	\$ 15.32	\$ 2.56	\$ 17.88
068-0370-042-0000	RESIDENTIAL	\$ 15.32	\$ 2.56	\$ 17.88
068-0370-043-0000	RESIDENTIAL	\$ 15.32	\$ 2.56	\$ 17.88
068-0370-044-0000	RESIDENTIAL	\$ 15.32	\$ 2.56	\$ 17.88
068-0370-045-0000	RESIDENTIAL	\$ 15.32	\$ 2.56	\$ 17.88
068-0370-046-0000	RESIDENTIAL	\$ 15.32	\$ 2.56	\$ 17.88
068-0370-047-0000	RESIDENTIAL	\$ 15.32	\$ 2.56	\$ 17.88
068-0370-048-0000	RESIDENTIAL	\$ 15.32	\$ 2.56	\$ 17.88
068-0370-049-0000	RESIDENTIAL	\$ 15.32	\$ 2.56	\$ 17.88
068-0370-051-0000	RESIDENTIAL	\$ 15.32	\$ 2.56	\$ 17.88
068-0370-052-0000	RESIDENTIAL	\$ 15.32	\$ 2.56	\$ 17.88
068-0370-053-0000	RESIDENTIAL	\$ 15.32	\$ 2.56	\$ 17.88
068-0370-054-0000	RESIDENTIAL	\$ 15.32	\$ 2.56	\$ 17.88
068-0370-055-0000	RESIDENTIAL	\$ 15.32	\$ 2.56	\$ 17.88
068-0370-056-0000	RESIDENTIAL	\$ 15.32	\$ 2.56	\$ 17.88
068-0370-057-0000	RESIDENTIAL	\$ 15.32	\$ 2.56	\$ 17.88
068-0370-058-0000	RESIDENTIAL	\$ 15.32	\$ 2.56	\$ 17.88
068-0370-059-0000	RESIDENTIAL	\$ 15.32	\$ 2.56	\$ 17.88
068-0370-060-0000	RESIDENTIAL	\$ 15.32	\$ 2.56	\$ 17.88
068-0370-061-0000	RESIDENTIAL	\$ 15.32	\$ 2.56	\$ 17.88
068-0370-062-0000	RESIDENTIAL	\$ 15.32	\$ 2.56	\$ 17.88
068-0370-063-0000	RESIDENTIAL	\$ 15.32	\$ 2.56	\$ 17.88
068-0370-064-0000	RESIDENTIAL	\$ 15.32	\$ 2.56	\$ 17.88
068-0370-065-0000	RESIDENTIAL	\$ 15.32	\$ 2.56	\$ 17.88
068-0370-066-0000	RESIDENTIAL	\$ 15.32	\$ 2.56	\$ 17.88
068-0370-067-0000	RESIDENTIAL	\$ 15.32	\$ 2.56	\$ 17.88
068-0370-068-0000	RESIDENTIAL	\$ 15.32	\$ 2.56	\$ 17.88
068-0370-069-0000	RESIDENTIAL	\$ 15.32	\$ 2.56	\$ 17.88
068-0370-070-0000	RESIDENTIAL	\$ 15.32	\$ 2.56	\$ 17.88
068-0370-071-0000	RESIDENTIAL	\$ 15.32	\$ 2.56	\$ 17.88
068-0370-072-0000	RESIDENTIAL	\$ 15.32	\$ 2.56	\$ 17.88

ITEM 10.3.

ATTACHMENT 2
Attachment 2

City of Rancho Cordova
Lighting District No. 2012-1 Exhibit A to the Resolution
Fiscal Year 2026-27 Assessment Roll

APN	District Classification	Street Light Charge	Safety Light Charge	Total Assessment
068-0370-073-0000	RESIDENTIAL	\$ 15.32	\$ 2.56	\$ 17.88
068-0370-074-0000	RESIDENTIAL	\$ 15.32	\$ 2.56	\$ 17.88
068-0370-075-0000	RESIDENTIAL	\$ 15.32	\$ 2.56	\$ 17.88
068-0370-076-0000	RESIDENTIAL	\$ 15.32	\$ 2.56	\$ 17.88
068-0370-077-0000	RESIDENTIAL	\$ 15.32	\$ 2.56	\$ 17.88
068-0370-078-0000	RESIDENTIAL	\$ 15.32	\$ 2.56	\$ 17.88
068-0370-079-0000	RESIDENTIAL	\$ 15.32	\$ 2.56	\$ 17.88
068-0420-001-0000	RESIDENTIAL	\$ 15.32	\$ 2.56	\$ 17.88
068-0420-002-0000	RESIDENTIAL	\$ 15.32	\$ 2.56	\$ 17.88
068-0420-003-0000	RESIDENTIAL	\$ 15.32	\$ 2.56	\$ 17.88
068-0420-004-0000	RESIDENTIAL	\$ 15.32	\$ 2.56	\$ 17.88
068-0420-005-0000	RESIDENTIAL	\$ 15.32	\$ 2.56	\$ 17.88
068-0420-006-0000	RESIDENTIAL	\$ 15.32	\$ 2.56	\$ 17.88
068-0420-007-0000	RESIDENTIAL	\$ 15.32	\$ 2.56	\$ 17.88
068-0420-008-0000	RESIDENTIAL	\$ 15.32	\$ 2.56	\$ 17.88
068-0420-009-0000	RESIDENTIAL	\$ 15.32	\$ 2.56	\$ 17.88
068-0420-010-0000	RESIDENTIAL	\$ 15.32	\$ 2.56	\$ 17.88
068-0420-011-0000	RESIDENTIAL	\$ 15.32	\$ 2.56	\$ 17.88
068-0420-012-0000	RESIDENTIAL	\$ 15.32	\$ 2.56	\$ 17.88
068-0420-013-0000	RESIDENTIAL	\$ 15.32	\$ 2.56	\$ 17.88
068-0420-014-0000	RESIDENTIAL	\$ 15.32	\$ 2.56	\$ 17.88
068-0420-015-0000	RESIDENTIAL	\$ 15.32	\$ 2.56	\$ 17.88
068-0420-016-0000	RESIDENTIAL	\$ 15.32	\$ 2.56	\$ 17.88
068-0420-017-0000	RESIDENTIAL	\$ 15.32	\$ 2.56	\$ 17.88
068-0420-018-0000	RESIDENTIAL	\$ 15.32	\$ 2.56	\$ 17.88
068-0420-019-0000	RESIDENTIAL	\$ 15.32	\$ 2.56	\$ 17.88
068-0420-020-0000	RESIDENTIAL	\$ 15.32	\$ 2.56	\$ 17.88
068-0420-021-0000	RESIDENTIAL	\$ 15.32	\$ 2.56	\$ 17.88
068-0420-022-0000	RESIDENTIAL	\$ 15.32	\$ 2.56	\$ 17.88
068-0420-023-0000	RESIDENTIAL	\$ 15.32	\$ 2.56	\$ 17.88
068-0420-024-0000	RESIDENTIAL	\$ 15.32	\$ 2.56	\$ 17.88
068-0420-025-0000	RESIDENTIAL	\$ 15.32	\$ 2.56	\$ 17.88
068-0420-026-0000	RESIDENTIAL	\$ 15.32	\$ 2.56	\$ 17.88
068-0420-027-0000	RESIDENTIAL	\$ 15.32	\$ 2.56	\$ 17.88
068-0420-028-0000	RESIDENTIAL	\$ 15.32	\$ 2.56	\$ 17.88
068-0420-029-0000	RESIDENTIAL	\$ 15.32	\$ 2.56	\$ 17.88
068-0420-030-0000	RESIDENTIAL	\$ 15.32	\$ 2.56	\$ 17.88
068-0420-031-0000	RESIDENTIAL	\$ 15.32	\$ 2.56	\$ 17.88
068-0420-034-0000	RESIDENTIAL	\$ 15.32	\$ 2.56	\$ 17.88
068-0420-035-0000	RESIDENTIAL	\$ 15.32	\$ 2.56	\$ 17.88
068-0420-036-0000	RESIDENTIAL	\$ 15.32	\$ 2.56	\$ 17.88
068-0420-037-0000	RESIDENTIAL	\$ 15.32	\$ 2.56	\$ 17.88
068-0420-038-0000	RESIDENTIAL	\$ 15.32	\$ 2.56	\$ 17.88
068-0420-039-0000	RESIDENTIAL	\$ 15.32	\$ 2.56	\$ 17.88
068-0420-040-0000	RESIDENTIAL	\$ 15.32	\$ 2.56	\$ 17.88

ITEM 10.3.

ATTACHMENT 2
Attachment 2

City of Rancho Cordova
Lighting District No. 2012-1 Exhibit A to the Resolution
Fiscal Year 2026-27 Assessment Roll

APN	District Classification	Street Light Charge	Safety Light Charge	Total Assessment
068-0420-041-0000	RESIDENTIAL	\$ 15.32	\$ 2.56	\$ 17.88
068-0420-042-0000	RESIDENTIAL	\$ 15.32	\$ 2.56	\$ 17.88
068-0420-043-0000	RESIDENTIAL	\$ 15.32	\$ 2.56	\$ 17.88
068-0420-044-0000	RESIDENTIAL	\$ 15.32	\$ 2.56	\$ 17.88
068-0420-045-0000	RESIDENTIAL	\$ 15.32	\$ 2.56	\$ 17.88
068-0420-046-0000	RESIDENTIAL	\$ 15.32	\$ 2.56	\$ 17.88
068-0420-047-0000	RESIDENTIAL	\$ 15.32	\$ 2.56	\$ 17.88
068-0420-048-0000	RESIDENTIAL	\$ 15.32	\$ 2.56	\$ 17.88
068-0420-049-0000	RESIDENTIAL	\$ 15.32	\$ 2.56	\$ 17.88
068-0420-050-0000	RESIDENTIAL	\$ 15.32	\$ 2.56	\$ 17.88
068-0420-051-0000	RESIDENTIAL	\$ 15.32	\$ 2.56	\$ 17.88
068-0420-052-0000	RESIDENTIAL	\$ 15.32	\$ 2.56	\$ 17.88
068-0420-053-0000	RESIDENTIAL	\$ 15.32	\$ 2.56	\$ 17.88
068-0420-054-0000	RESIDENTIAL	\$ 15.32	\$ 2.56	\$ 17.88
068-0420-055-0000	RESIDENTIAL	\$ 15.32	\$ 2.56	\$ 17.88
068-0420-056-0000	RESIDENTIAL	\$ 15.32	\$ 2.56	\$ 17.88
068-0420-057-0000	RESIDENTIAL	\$ 15.32	\$ 2.56	\$ 17.88
068-0420-058-0000	RESIDENTIAL	\$ 15.32	\$ 2.56	\$ 17.88
068-0420-059-0000	RESIDENTIAL	\$ 15.32	\$ 2.56	\$ 17.88
068-0420-060-0000	RESIDENTIAL	\$ 15.32	\$ 2.56	\$ 17.88
068-0420-061-0000	RESIDENTIAL	\$ 15.32	\$ 2.56	\$ 17.88
068-0420-062-0000	RESIDENTIAL	\$ 15.32	\$ 2.56	\$ 17.88
068-0420-063-0000	RESIDENTIAL	\$ 15.32	\$ 2.56	\$ 17.88
068-0420-064-0000	RESIDENTIAL	\$ 15.32	\$ 2.56	\$ 17.88
068-0420-065-0000	RESIDENTIAL	\$ 15.32	\$ 2.56	\$ 17.88
068-0420-066-0000	RESIDENTIAL	\$ 15.32	\$ 2.56	\$ 17.88
068-0420-067-0000	RESIDENTIAL	\$ 15.32	\$ 2.56	\$ 17.88
068-0420-068-0000	RESIDENTIAL	\$ 15.32	\$ 2.56	\$ 17.88
068-0420-069-0000	RESIDENTIAL	\$ 15.32	\$ 2.56	\$ 17.88
068-0420-070-0000	RESIDENTIAL	\$ 15.32	\$ 2.56	\$ 17.88
068-0420-071-0000	RESIDENTIAL	\$ 15.32	\$ 2.56	\$ 17.88
068-0420-072-0000	RESIDENTIAL	\$ 15.32	\$ 2.56	\$ 17.88
068-0420-073-0000	RESIDENTIAL	\$ 15.32	\$ 2.56	\$ 17.88
068-0420-074-0000	RESIDENTIAL	\$ 15.32	\$ 2.56	\$ 17.88
068-0420-075-0000	RESIDENTIAL	\$ 15.32	\$ 2.56	\$ 17.88
068-0420-076-0000	RESIDENTIAL	\$ 15.32	\$ 2.56	\$ 17.88
068-0420-077-0000	RESIDENTIAL	\$ 15.32	\$ 2.56	\$ 17.88
068-0420-078-0000	RESIDENTIAL	\$ 15.32	\$ 2.56	\$ 17.88
068-0420-079-0000	RESIDENTIAL	\$ 15.32	\$ 2.56	\$ 17.88
068-0420-080-0000	RESIDENTIAL	\$ 15.32	\$ 2.56	\$ 17.88
068-0420-081-0000	RESIDENTIAL	\$ 15.32	\$ 2.56	\$ 17.88
068-0420-082-0000	RESIDENTIAL	\$ 15.32	\$ 2.56	\$ 17.88
068-0420-083-0000	RESIDENTIAL	\$ 15.32	\$ 2.56	\$ 17.88
068-0420-084-0000	RESIDENTIAL	\$ 15.32	\$ 2.56	\$ 17.88
068-0420-085-0000	RESIDENTIAL	\$ 15.32	\$ 2.56	\$ 17.88

ITEM 10.3.

**City of Rancho Cordova
Lighting District No. 2012-1 Exhibit A to the Resolution
Fiscal Year 2026-27 Assessment Roll**

**ATTACHMENT 2
Attachment 2**

APN	District Classification	Street Light Charge	Safety Light Charge	Total Assessment
068-0420-086-0000	RESIDENTIAL	\$ 15.32	\$ 2.56	\$ 17.88
068-0420-087-0000	RESIDENTIAL	\$ 15.32	\$ 2.56	\$ 17.88
068-0420-088-0000	RESIDENTIAL	\$ 15.32	\$ 2.56	\$ 17.88
068-0420-089-0000	RESIDENTIAL	\$ 15.32	\$ 2.56	\$ 17.88
068-0420-090-0000	RESIDENTIAL	\$ 15.32	\$ 2.56	\$ 17.88
068-0420-091-0000	RESIDENTIAL	\$ 15.32	\$ 2.56	\$ 17.88
068-0431-002-0000	RESIDENTIAL	\$ 15.32	\$ 2.56	\$ 17.88
068-0431-003-0000	RESIDENTIAL	\$ 15.32	\$ 2.56	\$ 17.88
068-0431-004-0000	RESIDENTIAL	\$ 15.32	\$ 2.56	\$ 17.88
068-0431-005-0000	RESIDENTIAL	\$ 15.32	\$ 2.56	\$ 17.88
068-0431-006-0000	RESIDENTIAL	\$ 15.32	\$ 2.56	\$ 17.88
068-0431-007-0000	RESIDENTIAL	\$ 15.32	\$ 2.56	\$ 17.88
068-0431-008-0000	RESIDENTIAL	\$ 15.32	\$ 2.56	\$ 17.88
068-0431-009-0000	RESIDENTIAL	\$ 15.32	\$ 2.56	\$ 17.88
068-0431-010-0000	RESIDENTIAL	\$ 15.32	\$ 2.56	\$ 17.88
068-0431-011-0000	RESIDENTIAL	\$ 15.32	\$ 2.56	\$ 17.88
068-0431-012-0000	RESIDENTIAL	\$ 15.32	\$ 2.56	\$ 17.88
068-0431-013-0000	RESIDENTIAL	\$ 15.32	\$ 2.56	\$ 17.88
068-0431-014-0000	RESIDENTIAL	\$ 15.32	\$ 2.56	\$ 17.88
068-0431-015-0000	RESIDENTIAL	\$ 15.32	\$ 2.56	\$ 17.88
068-0431-016-0000	RESIDENTIAL	\$ 15.32	\$ 2.56	\$ 17.88
068-0431-017-0000	RESIDENTIAL	\$ 15.32	\$ 2.56	\$ 17.88
068-0431-018-0000	RESIDENTIAL	\$ 15.32	\$ 2.56	\$ 17.88
068-0431-019-0000	RESIDENTIAL	\$ 15.32	\$ 2.56	\$ 17.88
068-0431-020-0000	RESIDENTIAL	\$ 15.32	\$ 2.56	\$ 17.88
068-0431-021-0000	RESIDENTIAL	\$ 15.32	\$ 2.56	\$ 17.88
068-0431-022-0000	RESIDENTIAL	\$ 15.32	\$ 2.56	\$ 17.88
068-0431-023-0000	RESIDENTIAL	\$ 15.32	\$ 2.56	\$ 17.88
068-0431-024-0000	RESIDENTIAL	\$ 15.32	\$ 2.56	\$ 17.88
068-0431-025-0000	RESIDENTIAL	\$ 15.32	\$ 2.56	\$ 17.88
068-0432-001-0000	RESIDENTIAL	\$ 15.32	\$ 2.56	\$ 17.88
068-0432-002-0000	RESIDENTIAL	\$ 15.32	\$ 2.56	\$ 17.88
068-0432-003-0000	RESIDENTIAL	\$ 15.32	\$ 2.56	\$ 17.88
068-0432-004-0000	RESIDENTIAL	\$ 15.32	\$ 2.56	\$ 17.88
068-0433-001-0000	RESIDENTIAL	\$ 15.32	\$ 2.56	\$ 17.88
068-0433-002-0000	RESIDENTIAL	\$ 15.32	\$ 2.56	\$ 17.88
068-0433-003-0000	RESIDENTIAL	\$ 15.32	\$ 2.56	\$ 17.88
068-0433-004-0000	RESIDENTIAL	\$ 15.32	\$ 2.56	\$ 17.88
068-0433-005-0000	RESIDENTIAL	\$ 15.32	\$ 2.56	\$ 17.88
068-0433-006-0000	RESIDENTIAL	\$ 15.32	\$ 2.56	\$ 17.88
068-0433-007-0000	RESIDENTIAL	\$ 15.32	\$ 2.56	\$ 17.88
068-0433-008-0000	RESIDENTIAL	\$ 15.32	\$ 2.56	\$ 17.88
068-0433-009-0000	RESIDENTIAL	\$ 15.32	\$ 2.56	\$ 17.88
068-0433-010-0000	RESIDENTIAL	\$ 15.32	\$ 2.56	\$ 17.88
068-0433-011-0000	RESIDENTIAL	\$ 15.32	\$ 2.56	\$ 17.88

ITEM 10.3.

ATTACHMENT 2
Attachment 2

City of Rancho Cordova
Lighting District No. 2012-1 Exhibit A to the Resolution
Fiscal Year 2026-27 Assessment Roll

APN	District Classification	Street Light Charge	Safety Light Charge	Total Assessment
068-0433-012-0000	RESIDENTIAL	\$ 15.32	\$ 2.56	\$ 17.88
068-0433-013-0000	RESIDENTIAL	\$ 15.32	\$ 2.56	\$ 17.88
068-0433-014-0000	RESIDENTIAL	\$ 15.32	\$ 2.56	\$ 17.88
068-0433-015-0000	RESIDENTIAL	\$ 15.32	\$ 2.56	\$ 17.88
068-0433-016-0000	RESIDENTIAL	\$ 15.32	\$ 2.56	\$ 17.88
068-0433-017-0000	RESIDENTIAL	\$ 15.32	\$ 2.56	\$ 17.88
068-0433-018-0000	RESIDENTIAL	\$ 15.32	\$ 2.56	\$ 17.88
068-0433-019-0000	RESIDENTIAL	\$ 15.32	\$ 2.56	\$ 17.88
068-0433-020-0000	RESIDENTIAL	\$ 15.32	\$ 2.56	\$ 17.88
068-0433-021-0000	RESIDENTIAL	\$ 15.32	\$ 2.56	\$ 17.88
068-0433-022-0000	RESIDENTIAL	\$ 15.32	\$ 2.56	\$ 17.88
068-0433-023-0000	RESIDENTIAL	\$ 15.32	\$ 2.56	\$ 17.88
068-0433-024-0000	RESIDENTIAL	\$ 15.32	\$ 2.56	\$ 17.88
068-0433-025-0000	RESIDENTIAL	\$ 15.32	\$ 2.56	\$ 17.88
068-0433-026-0000	RESIDENTIAL	\$ 15.32	\$ 2.56	\$ 17.88
068-0433-027-0000	RESIDENTIAL	\$ 15.32	\$ 2.56	\$ 17.88
068-0433-028-0000	RESIDENTIAL	\$ 15.32	\$ 2.56	\$ 17.88
068-0433-029-0000	RESIDENTIAL	\$ 15.32	\$ 2.56	\$ 17.88
068-0433-030-0000	RESIDENTIAL	\$ 15.32	\$ 2.56	\$ 17.88
068-0434-001-0000	RESIDENTIAL	\$ 15.32	\$ 2.56	\$ 17.88
068-0434-002-0000	RESIDENTIAL	\$ 15.32	\$ 2.56	\$ 17.88
068-0434-003-0000	RESIDENTIAL	\$ 15.32	\$ 2.56	\$ 17.88
068-0434-004-0000	RESIDENTIAL	\$ 15.32	\$ 2.56	\$ 17.88
068-0434-005-0000	RESIDENTIAL	\$ 15.32	\$ 2.56	\$ 17.88
068-0434-006-0000	RESIDENTIAL	\$ 15.32	\$ 2.56	\$ 17.88
068-0434-007-0000	RESIDENTIAL	\$ 15.32	\$ 2.56	\$ 17.88
068-0434-008-0000	RESIDENTIAL	\$ 15.32	\$ 2.56	\$ 17.88
068-0434-009-0000	RESIDENTIAL	\$ 15.32	\$ 2.56	\$ 17.88
068-0434-010-0000	RESIDENTIAL	\$ 15.32	\$ 2.56	\$ 17.88
068-0434-011-0000	RESIDENTIAL	\$ 15.32	\$ 2.56	\$ 17.88
068-0434-012-0000	RESIDENTIAL	\$ 15.32	\$ 2.56	\$ 17.88
068-0434-013-0000	RESIDENTIAL	\$ 15.32	\$ 2.56	\$ 17.88
068-0434-014-0000	RESIDENTIAL	\$ 15.32	\$ 2.56	\$ 17.88
068-0434-015-0000	RESIDENTIAL	\$ 15.32	\$ 2.56	\$ 17.88
068-0434-016-0000	RESIDENTIAL	\$ 15.32	\$ 2.56	\$ 17.88
068-0434-017-0000	RESIDENTIAL	\$ 15.32	\$ 2.56	\$ 17.88
068-0434-018-0000	RESIDENTIAL	\$ 15.32	\$ 2.56	\$ 17.88
068-0434-019-0000	RESIDENTIAL	\$ 15.32	\$ 2.56	\$ 17.88
068-0434-020-0000	RESIDENTIAL	\$ 15.32	\$ 2.56	\$ 17.88
068-0435-001-0000	RESIDENTIAL	\$ 15.32	\$ 2.56	\$ 17.88
068-0435-002-0000	RESIDENTIAL	\$ 15.32	\$ 2.56	\$ 17.88
068-0435-003-0000	RESIDENTIAL	\$ 15.32	\$ 2.56	\$ 17.88
068-0435-004-0000	RESIDENTIAL	\$ 15.32	\$ 2.56	\$ 17.88
068-0435-005-0000	RESIDENTIAL	\$ 15.32	\$ 2.56	\$ 17.88
068-0435-006-0000	RESIDENTIAL	\$ 15.32	\$ 2.56	\$ 17.88

ITEM 10.3.

ATTACHMENT 2
Attachment 2

City of Rancho Cordova
Lighting District No. 2012-1 Exhibit A to the Resolution
Fiscal Year 2026-27 Assessment Roll

APN	District Classification	Street Light Charge	Safety Light Charge	Total Assessment
068-0435-007-0000	RESIDENTIAL	\$ 15.32	\$ 2.56	\$ 17.88
068-0435-008-0000	RESIDENTIAL	\$ 15.32	\$ 2.56	\$ 17.88
068-0435-009-0000	RESIDENTIAL	\$ 15.32	\$ 2.56	\$ 17.88
068-0435-010-0000	RESIDENTIAL	\$ 15.32	\$ 2.56	\$ 17.88
068-0435-011-0000	RESIDENTIAL	\$ 15.32	\$ 2.56	\$ 17.88
068-0435-012-0000	RESIDENTIAL	\$ 15.32	\$ 2.56	\$ 17.88
068-0435-013-0000	RESIDENTIAL	\$ 15.32	\$ 2.56	\$ 17.88
068-0435-014-0000	RESIDENTIAL	\$ 15.32	\$ 2.56	\$ 17.88
068-0435-015-0000	RESIDENTIAL	\$ 15.32	\$ 2.56	\$ 17.88
068-0435-016-0000	RESIDENTIAL	\$ 15.32	\$ 2.56	\$ 17.88
068-0435-017-0000	RESIDENTIAL	\$ 15.32	\$ 2.56	\$ 17.88
068-0435-018-0000	RESIDENTIAL	\$ 15.32	\$ 2.56	\$ 17.88
068-0435-019-0000	RESIDENTIAL	\$ 15.32	\$ 2.56	\$ 17.88
068-0435-020-0000	SAFETY LIGHTS ONLY	\$ 0.00	\$ 2.56	\$ 2.56
068-0436-001-0000	RESIDENTIAL	\$ 15.32	\$ 2.56	\$ 17.88
068-0436-002-0000	RESIDENTIAL	\$ 15.32	\$ 2.56	\$ 17.88
068-0436-003-0000	RESIDENTIAL	\$ 15.32	\$ 2.56	\$ 17.88
068-0436-004-0000	RESIDENTIAL	\$ 15.32	\$ 2.56	\$ 17.88
068-0436-005-0000	RESIDENTIAL	\$ 15.32	\$ 2.56	\$ 17.88
068-0436-006-0000	RESIDENTIAL	\$ 15.32	\$ 2.56	\$ 17.88
068-0436-007-0000	RESIDENTIAL	\$ 15.32	\$ 2.56	\$ 17.88
068-0436-008-0000	RESIDENTIAL	\$ 15.32	\$ 2.56	\$ 17.88
068-0436-009-0000	RESIDENTIAL	\$ 15.32	\$ 2.56	\$ 17.88
068-0436-010-0000	RESIDENTIAL	\$ 15.32	\$ 2.56	\$ 17.88
068-0436-011-0000	RESIDENTIAL	\$ 15.32	\$ 2.56	\$ 17.88
068-0436-012-0000	RESIDENTIAL	\$ 15.32	\$ 2.56	\$ 17.88
068-0436-013-0000	RESIDENTIAL	\$ 15.32	\$ 2.56	\$ 17.88
068-0436-014-0000	RESIDENTIAL	\$ 15.32	\$ 2.56	\$ 17.88
068-0437-001-0000	RESIDENTIAL	\$ 15.32	\$ 2.56	\$ 17.88
068-0438-001-0000	RESIDENTIAL	\$ 15.32	\$ 2.56	\$ 17.88
068-0438-002-0000	RESIDENTIAL	\$ 15.32	\$ 2.56	\$ 17.88
068-0438-003-0000	RESIDENTIAL	\$ 15.32	\$ 2.56	\$ 17.88
068-0438-004-0000	RESIDENTIAL	\$ 15.32	\$ 2.56	\$ 17.88
068-0438-005-0000	RESIDENTIAL	\$ 15.32	\$ 2.56	\$ 17.88
068-0438-006-0000	RESIDENTIAL	\$ 15.32	\$ 2.56	\$ 17.88
068-0438-007-0000	RESIDENTIAL	\$ 15.32	\$ 2.56	\$ 17.88
068-0438-008-0000	RESIDENTIAL	\$ 15.32	\$ 2.56	\$ 17.88
068-0438-009-0000	RESIDENTIAL	\$ 15.32	\$ 2.56	\$ 17.88
068-0438-010-0000	RESIDENTIAL	\$ 15.32	\$ 2.56	\$ 17.88
068-0438-011-0000	RESIDENTIAL	\$ 15.32	\$ 2.56	\$ 17.88
068-0438-012-0000	RESIDENTIAL	\$ 15.32	\$ 2.56	\$ 17.88
068-0438-013-0000	RESIDENTIAL	\$ 15.32	\$ 2.56	\$ 17.88
068-0438-014-0000	RESIDENTIAL	\$ 15.32	\$ 2.56	\$ 17.88
068-0441-001-0000	RESIDENTIAL	\$ 15.32	\$ 2.56	\$ 17.88
068-0441-002-0000	RESIDENTIAL	\$ 15.32	\$ 2.56	\$ 17.88

ITEM 10.3.

**City of Rancho Cordova
Lighting District No. 2012-1 Exhibit A to the Resolution
Fiscal Year 2026-27 Assessment Roll**

**ATTACHMENT 2
Attachment 2**

APN	District Classification	Street Light Charge	Safety Light Charge	Total Assessment
068-0441-003-0000	RESIDENTIAL	\$ 15.32	\$ 2.56	\$ 17.88
068-0441-004-0000	RESIDENTIAL	\$ 15.32	\$ 2.56	\$ 17.88
068-0441-005-0000	RESIDENTIAL	\$ 15.32	\$ 2.56	\$ 17.88
068-0441-006-0000	RESIDENTIAL	\$ 15.32	\$ 2.56	\$ 17.88
068-0441-007-0000	RESIDENTIAL	\$ 15.32	\$ 2.56	\$ 17.88
068-0441-008-0000	RESIDENTIAL	\$ 15.32	\$ 2.56	\$ 17.88
068-0441-009-0000	RESIDENTIAL	\$ 15.32	\$ 2.56	\$ 17.88
068-0441-010-0000	RESIDENTIAL	\$ 15.32	\$ 2.56	\$ 17.88
068-0441-011-0000	RESIDENTIAL	\$ 15.32	\$ 2.56	\$ 17.88
068-0441-012-0000	RESIDENTIAL	\$ 15.32	\$ 2.56	\$ 17.88
068-0441-013-0000	RESIDENTIAL	\$ 15.32	\$ 2.56	\$ 17.88
068-0441-014-0000	RESIDENTIAL	\$ 15.32	\$ 2.56	\$ 17.88
068-0441-015-0000	RESIDENTIAL	\$ 15.32	\$ 2.56	\$ 17.88
068-0441-016-0000	RESIDENTIAL	\$ 15.32	\$ 2.56	\$ 17.88
068-0441-017-0000	RESIDENTIAL	\$ 15.32	\$ 2.56	\$ 17.88
068-0441-018-0000	RESIDENTIAL	\$ 15.32	\$ 2.56	\$ 17.88
068-0441-019-0000	RESIDENTIAL	\$ 15.32	\$ 2.56	\$ 17.88
068-0441-020-0000	RESIDENTIAL	\$ 15.32	\$ 2.56	\$ 17.88
068-0441-021-0000	RESIDENTIAL	\$ 15.32	\$ 2.56	\$ 17.88
068-0441-022-0000	RESIDENTIAL	\$ 15.32	\$ 2.56	\$ 17.88
068-0441-023-0000	RESIDENTIAL	\$ 15.32	\$ 2.56	\$ 17.88
068-0441-024-0000	RESIDENTIAL	\$ 15.32	\$ 2.56	\$ 17.88
068-0441-025-0000	RESIDENTIAL	\$ 15.32	\$ 2.56	\$ 17.88
068-0441-026-0000	RESIDENTIAL	\$ 15.32	\$ 2.56	\$ 17.88
068-0441-027-0000	RESIDENTIAL	\$ 15.32	\$ 2.56	\$ 17.88
068-0441-028-0000	RESIDENTIAL	\$ 15.32	\$ 2.56	\$ 17.88
068-0441-029-0000	RESIDENTIAL	\$ 15.32	\$ 2.56	\$ 17.88
068-0441-030-0000	RESIDENTIAL	\$ 15.32	\$ 2.56	\$ 17.88
068-0441-031-0000	RESIDENTIAL	\$ 15.32	\$ 2.56	\$ 17.88
068-0441-032-0000	RESIDENTIAL	\$ 15.32	\$ 2.56	\$ 17.88
068-0441-033-0000	RESIDENTIAL	\$ 15.32	\$ 2.56	\$ 17.88
068-0441-034-0000	RESIDENTIAL	\$ 15.32	\$ 2.56	\$ 17.88
068-0441-035-0000	RESIDENTIAL	\$ 15.32	\$ 2.56	\$ 17.88
068-0441-036-0000	RESIDENTIAL	\$ 15.32	\$ 2.56	\$ 17.88
068-0441-037-0000	RESIDENTIAL	\$ 15.32	\$ 2.56	\$ 17.88
068-0441-038-0000	RESIDENTIAL	\$ 15.32	\$ 2.56	\$ 17.88
068-0441-039-0000	RESIDENTIAL	\$ 15.32	\$ 2.56	\$ 17.88
068-0441-040-0000	RESIDENTIAL	\$ 15.32	\$ 2.56	\$ 17.88
068-0441-041-0000	RESIDENTIAL	\$ 15.32	\$ 2.56	\$ 17.88
068-0441-042-0000	RESIDENTIAL	\$ 15.32	\$ 2.56	\$ 17.88
068-0441-043-0000	RESIDENTIAL	\$ 15.32	\$ 2.56	\$ 17.88
068-0441-044-0000	RESIDENTIAL	\$ 15.32	\$ 2.56	\$ 17.88
068-0441-045-0000	RESIDENTIAL	\$ 15.32	\$ 2.56	\$ 17.88
068-0442-001-0000	RESIDENTIAL	\$ 15.32	\$ 2.56	\$ 17.88
068-0442-002-0000	RESIDENTIAL	\$ 15.32	\$ 2.56	\$ 17.88

ITEM 10.3.

ATTACHMENT 2
Attachment 2

City of Rancho Cordova
Lighting District No. 2012-1 Exhibit A to the Resolution
Fiscal Year 2026-27 Assessment Roll

APN	District Classification	Street Light Charge	Safety Light Charge	Total Assessment
068-0442-003-0000	RESIDENTIAL	\$ 15.32	\$ 2.56	\$ 17.88
068-0442-004-0000	RESIDENTIAL	\$ 15.32	\$ 2.56	\$ 17.88
068-0442-005-0000	RESIDENTIAL	\$ 15.32	\$ 2.56	\$ 17.88
068-0443-001-0000	RESIDENTIAL	\$ 15.32	\$ 2.56	\$ 17.88
068-0443-002-0000	RESIDENTIAL	\$ 15.32	\$ 2.56	\$ 17.88
068-0443-003-0000	RESIDENTIAL	\$ 15.32	\$ 2.56	\$ 17.88
068-0443-004-0000	RESIDENTIAL	\$ 15.32	\$ 2.56	\$ 17.88
068-0443-005-0000	RESIDENTIAL	\$ 15.32	\$ 2.56	\$ 17.88
068-0443-006-0000	RESIDENTIAL	\$ 15.32	\$ 2.56	\$ 17.88
068-0443-007-0000	RESIDENTIAL	\$ 15.32	\$ 2.56	\$ 17.88
068-0443-008-0000	RESIDENTIAL	\$ 15.32	\$ 2.56	\$ 17.88
068-0443-009-0000	RESIDENTIAL	\$ 15.32	\$ 2.56	\$ 17.88
068-0443-010-0000	RESIDENTIAL	\$ 15.32	\$ 2.56	\$ 17.88
068-0443-011-0000	RESIDENTIAL	\$ 15.32	\$ 2.56	\$ 17.88
068-0443-012-0000	RESIDENTIAL	\$ 15.32	\$ 2.56	\$ 17.88
068-0443-013-0000	RESIDENTIAL	\$ 15.32	\$ 2.56	\$ 17.88
068-0443-014-0000	RESIDENTIAL	\$ 15.32	\$ 2.56	\$ 17.88
068-0443-015-0000	RESIDENTIAL	\$ 15.32	\$ 2.56	\$ 17.88
068-0443-016-0000	RESIDENTIAL	\$ 15.32	\$ 2.56	\$ 17.88
068-0443-017-0000	RESIDENTIAL	\$ 15.32	\$ 2.56	\$ 17.88
068-0443-018-0000	RESIDENTIAL	\$ 15.32	\$ 2.56	\$ 17.88
068-0443-019-0000	RESIDENTIAL	\$ 15.32	\$ 2.56	\$ 17.88
068-0443-020-0000	RESIDENTIAL	\$ 15.32	\$ 2.56	\$ 17.88
068-0443-021-0000	RESIDENTIAL	\$ 15.32	\$ 2.56	\$ 17.88
068-0443-022-0000	RESIDENTIAL	\$ 15.32	\$ 2.56	\$ 17.88
068-0443-023-0000	RESIDENTIAL	\$ 15.32	\$ 2.56	\$ 17.88
068-0444-001-0000	RESIDENTIAL	\$ 15.32	\$ 2.56	\$ 17.88
068-0444-002-0000	RESIDENTIAL	\$ 15.32	\$ 2.56	\$ 17.88
068-0444-003-0000	RESIDENTIAL	\$ 15.32	\$ 2.56	\$ 17.88
068-0444-004-0000	RESIDENTIAL	\$ 15.32	\$ 2.56	\$ 17.88
068-0444-005-0000	RESIDENTIAL	\$ 15.32	\$ 2.56	\$ 17.88
068-0444-006-0000	RESIDENTIAL	\$ 15.32	\$ 2.56	\$ 17.88
068-0444-007-0000	RESIDENTIAL	\$ 15.32	\$ 2.56	\$ 17.88
068-0444-008-0000	RESIDENTIAL	\$ 15.32	\$ 2.56	\$ 17.88
068-0444-009-0000	RESIDENTIAL	\$ 15.32	\$ 2.56	\$ 17.88
068-0444-010-0000	RESIDENTIAL	\$ 15.32	\$ 2.56	\$ 17.88
068-0444-011-0000	RESIDENTIAL	\$ 15.32	\$ 2.56	\$ 17.88
068-0444-012-0000	RESIDENTIAL	\$ 15.32	\$ 2.56	\$ 17.88
068-0444-013-0000	RESIDENTIAL	\$ 15.32	\$ 2.56	\$ 17.88
068-0444-014-0000	RESIDENTIAL	\$ 15.32	\$ 2.56	\$ 17.88
068-0444-015-0000	RESIDENTIAL	\$ 15.32	\$ 2.56	\$ 17.88
068-0444-016-0000	RESIDENTIAL	\$ 15.32	\$ 2.56	\$ 17.88
068-0444-017-0000	RESIDENTIAL	\$ 15.32	\$ 2.56	\$ 17.88
068-0444-018-0000	RESIDENTIAL	\$ 15.32	\$ 2.56	\$ 17.88
068-0444-019-0000	RESIDENTIAL	\$ 15.32	\$ 2.56	\$ 17.88

ITEM 10.3.

ATTACHMENT 2
Attachment 2

City of Rancho Cordova
Lighting District No. 2012-1 Exhibit A to the Resolution
Fiscal Year 2026-27 Assessment Roll

APN	District Classification	Street Light Charge	Safety Light Charge	Total Assessment
068-0444-020-0000	RESIDENTIAL	\$ 15.32	\$ 2.56	\$ 17.88
068-0444-021-0000	RESIDENTIAL	\$ 15.32	\$ 2.56	\$ 17.88
068-0444-022-0000	RESIDENTIAL	\$ 15.32	\$ 2.56	\$ 17.88
068-0451-001-0000	RESIDENTIAL	\$ 15.32	\$ 2.56	\$ 17.88
068-0451-002-0000	RESIDENTIAL	\$ 15.32	\$ 2.56	\$ 17.88
068-0451-003-0000	RESIDENTIAL	\$ 15.32	\$ 2.56	\$ 17.88
068-0451-004-0000	RESIDENTIAL	\$ 15.32	\$ 2.56	\$ 17.88
068-0451-005-0000	RESIDENTIAL	\$ 15.32	\$ 2.56	\$ 17.88
068-0451-006-0000	RESIDENTIAL	\$ 15.32	\$ 2.56	\$ 17.88
068-0451-007-0000	RESIDENTIAL	\$ 15.32	\$ 2.56	\$ 17.88
068-0451-008-0000	RESIDENTIAL	\$ 15.32	\$ 2.56	\$ 17.88
068-0451-009-0000	RESIDENTIAL	\$ 15.32	\$ 2.56	\$ 17.88
068-0451-010-0000	RESIDENTIAL	\$ 15.32	\$ 2.56	\$ 17.88
068-0451-011-0000	RESIDENTIAL	\$ 15.32	\$ 2.56	\$ 17.88
068-0451-012-0000	RESIDENTIAL	\$ 15.32	\$ 2.56	\$ 17.88
068-0451-013-0000	RESIDENTIAL	\$ 15.32	\$ 2.56	\$ 17.88
068-0451-014-0000	RESIDENTIAL	\$ 15.32	\$ 2.56	\$ 17.88
068-0451-015-0000	RESIDENTIAL	\$ 15.32	\$ 2.56	\$ 17.88
068-0451-016-0000	RESIDENTIAL	\$ 15.32	\$ 2.56	\$ 17.88
068-0451-017-0000	RESIDENTIAL	\$ 15.32	\$ 2.56	\$ 17.88
068-0451-018-0000	RESIDENTIAL	\$ 15.32	\$ 2.56	\$ 17.88
068-0451-019-0000	RESIDENTIAL	\$ 15.32	\$ 2.56	\$ 17.88
068-0451-020-0000	RESIDENTIAL	\$ 15.32	\$ 2.56	\$ 17.88
068-0451-021-0000	RESIDENTIAL	\$ 15.32	\$ 2.56	\$ 17.88
068-0451-022-0000	RESIDENTIAL	\$ 15.32	\$ 2.56	\$ 17.88
068-0451-023-0000	RESIDENTIAL	\$ 15.32	\$ 2.56	\$ 17.88
068-0451-024-0000	RESIDENTIAL	\$ 15.32	\$ 2.56	\$ 17.88
068-0451-025-0000	RESIDENTIAL	\$ 15.32	\$ 2.56	\$ 17.88
068-0452-001-0000	RESIDENTIAL	\$ 15.32	\$ 2.56	\$ 17.88
068-0452-002-0000	RESIDENTIAL	\$ 15.32	\$ 2.56	\$ 17.88
068-0452-003-0000	RESIDENTIAL	\$ 15.32	\$ 2.56	\$ 17.88
068-0452-004-0000	RESIDENTIAL	\$ 15.32	\$ 2.56	\$ 17.88
068-0452-005-0000	RESIDENTIAL	\$ 15.32	\$ 2.56	\$ 17.88
068-0452-006-0000	RESIDENTIAL	\$ 15.32	\$ 2.56	\$ 17.88
068-0452-007-0000	RESIDENTIAL	\$ 15.32	\$ 2.56	\$ 17.88
068-0452-008-0000	RESIDENTIAL	\$ 15.32	\$ 2.56	\$ 17.88
068-0452-009-0000	RESIDENTIAL	\$ 15.32	\$ 2.56	\$ 17.88
068-0452-010-0000	RESIDENTIAL	\$ 15.32	\$ 2.56	\$ 17.88
068-0452-011-0000	RESIDENTIAL	\$ 15.32	\$ 2.56	\$ 17.88
068-0452-012-0000	RESIDENTIAL	\$ 15.32	\$ 2.56	\$ 17.88
068-0452-013-0000	RESIDENTIAL	\$ 15.32	\$ 2.56	\$ 17.88
068-0452-014-0000	RESIDENTIAL	\$ 15.32	\$ 2.56	\$ 17.88
068-0452-015-0000	RESIDENTIAL	\$ 15.32	\$ 2.56	\$ 17.88
068-0452-016-0000	RESIDENTIAL	\$ 15.32	\$ 2.56	\$ 17.88
068-0452-017-0000	RESIDENTIAL	\$ 15.32	\$ 2.56	\$ 17.88

ITEM 10.3.

**City of Rancho Cordova
Lighting District No. 2012-1 Exhibit A to the Resolution
Fiscal Year 2026-27 Assessment Roll**

**ATTACHMENT 2
Attachment 2**

APN	District Classification	Street Light Charge	Safety Light Charge	Total Assessment
068-0452-018-0000	RESIDENTIAL	\$ 15.32	\$ 2.56	\$ 17.88
068-0452-019-0000	RESIDENTIAL	\$ 15.32	\$ 2.56	\$ 17.88
068-0452-020-0000	RESIDENTIAL	\$ 15.32	\$ 2.56	\$ 17.88
068-0452-021-0000	RESIDENTIAL	\$ 15.32	\$ 2.56	\$ 17.88
068-0452-022-0000	RESIDENTIAL	\$ 15.32	\$ 2.56	\$ 17.88
068-0452-023-0000	RESIDENTIAL	\$ 15.32	\$ 2.56	\$ 17.88
068-0452-024-0000	RESIDENTIAL	\$ 15.32	\$ 2.56	\$ 17.88
068-0452-025-0000	RESIDENTIAL	\$ 15.32	\$ 2.56	\$ 17.88
068-0452-026-0000	RESIDENTIAL	\$ 15.32	\$ 2.56	\$ 17.88
068-0452-027-0000	RESIDENTIAL	\$ 15.32	\$ 2.56	\$ 17.88
068-0452-028-0000	RESIDENTIAL	\$ 15.32	\$ 2.56	\$ 17.88
068-0452-029-0000	RESIDENTIAL	\$ 15.32	\$ 2.56	\$ 17.88
068-0452-030-0000	RESIDENTIAL	\$ 15.32	\$ 2.56	\$ 17.88
068-0452-031-0000	RESIDENTIAL	\$ 15.32	\$ 2.56	\$ 17.88
068-0452-032-0000	RESIDENTIAL	\$ 15.32	\$ 2.56	\$ 17.88
068-0452-033-0000	RESIDENTIAL	\$ 15.32	\$ 2.56	\$ 17.88
068-0453-001-0000	RESIDENTIAL	\$ 15.32	\$ 2.56	\$ 17.88
068-0453-002-0000	RESIDENTIAL	\$ 15.32	\$ 2.56	\$ 17.88
068-0453-003-0000	RESIDENTIAL	\$ 15.32	\$ 2.56	\$ 17.88
068-0453-004-0000	RESIDENTIAL	\$ 15.32	\$ 2.56	\$ 17.88
068-0453-005-0000	RESIDENTIAL	\$ 15.32	\$ 2.56	\$ 17.88
068-0453-006-0000	RESIDENTIAL	\$ 15.32	\$ 2.56	\$ 17.88
068-0453-007-0000	RESIDENTIAL	\$ 15.32	\$ 2.56	\$ 17.88
068-0453-008-0000	RESIDENTIAL	\$ 15.32	\$ 2.56	\$ 17.88
068-0453-009-0000	RESIDENTIAL	\$ 15.32	\$ 2.56	\$ 17.88
068-0453-010-0000	RESIDENTIAL	\$ 15.32	\$ 2.56	\$ 17.88
068-0453-011-0000	RESIDENTIAL	\$ 15.32	\$ 2.56	\$ 17.88
068-0453-012-0000	RESIDENTIAL	\$ 15.32	\$ 2.56	\$ 17.88
068-0453-013-0000	RESIDENTIAL	\$ 15.32	\$ 2.56	\$ 17.88
068-0453-014-0000	RESIDENTIAL	\$ 15.32	\$ 2.56	\$ 17.88
068-0453-015-0000	RESIDENTIAL	\$ 15.32	\$ 2.56	\$ 17.88
068-0453-016-0000	RESIDENTIAL	\$ 15.32	\$ 2.56	\$ 17.88
068-0453-017-0000	RESIDENTIAL	\$ 15.32	\$ 2.56	\$ 17.88
068-0453-018-0000	RESIDENTIAL	\$ 15.32	\$ 2.56	\$ 17.88
068-0453-019-0000	RESIDENTIAL	\$ 15.32	\$ 2.56	\$ 17.88
068-0453-020-0000	RESIDENTIAL	\$ 15.32	\$ 2.56	\$ 17.88
068-0453-021-0000	RESIDENTIAL	\$ 15.32	\$ 2.56	\$ 17.88
068-0453-022-0000	RESIDENTIAL	\$ 15.32	\$ 2.56	\$ 17.88
068-0454-001-0000	RESIDENTIAL	\$ 15.32	\$ 2.56	\$ 17.88
068-0454-002-0000	RESIDENTIAL	\$ 15.32	\$ 2.56	\$ 17.88
068-0454-003-0000	RESIDENTIAL	\$ 15.32	\$ 2.56	\$ 17.88
068-0454-004-0000	RESIDENTIAL	\$ 15.32	\$ 2.56	\$ 17.88
068-0454-011-0000	RESIDENTIAL	\$ 15.32	\$ 2.56	\$ 17.88
068-0454-012-0000	RESIDENTIAL	\$ 15.32	\$ 2.56	\$ 17.88
068-0454-013-0000	RESIDENTIAL	\$ 15.32	\$ 2.56	\$ 17.88

ITEM 10.3.

ATTACHMENT 2
Attachment 2

City of Rancho Cordova
Lighting District No. 2012-1 Exhibit A to the Resolution
Fiscal Year 2026-27 Assessment Roll

APN	District Classification	Street Light Charge	Safety Light Charge	Total Assessment
068-0454-014-0000	RESIDENTIAL	\$ 15.32	\$ 2.56	\$ 17.88
068-0454-015-0000	RESIDENTIAL	\$ 15.32	\$ 2.56	\$ 17.88
068-0454-016-0000	RESIDENTIAL	\$ 15.32	\$ 2.56	\$ 17.88
068-0454-017-0000	RESIDENTIAL	\$ 15.32	\$ 2.56	\$ 17.88
068-0454-018-0000	RESIDENTIAL	\$ 15.32	\$ 2.56	\$ 17.88
068-0454-019-0000	NONRES	\$ 126.45	\$ 2.56	\$ 129.00
068-0454-023-0000	RESIDENTIAL	\$ 15.32	\$ 2.56	\$ 17.88
068-0454-024-0000	RESIDENTIAL	\$ 15.32	\$ 2.56	\$ 17.88
068-0454-025-0000	RESIDENTIAL	\$ 15.32	\$ 2.56	\$ 17.88
068-0454-026-0000	RESIDENTIAL	\$ 15.32	\$ 2.56	\$ 17.88
068-0455-001-0000	RESIDENTIAL	\$ 15.32	\$ 2.56	\$ 17.88
068-0455-002-0000	RESIDENTIAL	\$ 15.32	\$ 2.56	\$ 17.88
068-0455-003-0000	RESIDENTIAL	\$ 15.32	\$ 2.56	\$ 17.88
068-0455-004-0000	RESIDENTIAL	\$ 15.32	\$ 2.56	\$ 17.88
068-0455-005-0000	RESIDENTIAL	\$ 15.32	\$ 2.56	\$ 17.88
068-0455-006-0000	RESIDENTIAL	\$ 15.32	\$ 2.56	\$ 17.88
068-0455-007-0000	RESIDENTIAL	\$ 15.32	\$ 2.56	\$ 17.88
068-0455-008-0000	RESIDENTIAL	\$ 15.32	\$ 2.56	\$ 17.88
068-0460-001-0000	NONRES	\$ 142.07	\$ 2.56	\$ 144.62
068-0460-002-0000	RESIDENTIAL	\$ 15.32	\$ 2.56	\$ 17.88
068-0460-003-0000	RESIDENTIAL	\$ 15.32	\$ 2.56	\$ 17.88
068-0460-004-0000	RESIDENTIAL	\$ 15.32	\$ 2.56	\$ 17.88
068-0460-005-0000	RESIDENTIAL	\$ 15.32	\$ 2.56	\$ 17.88
068-0460-006-0000	RESIDENTIAL	\$ 15.32	\$ 2.56	\$ 17.88
068-0460-007-0000	RESIDENTIAL	\$ 15.32	\$ 2.56	\$ 17.88
068-0460-008-0000	RESIDENTIAL	\$ 15.32	\$ 2.56	\$ 17.88
068-0460-009-0000	RESIDENTIAL	\$ 15.32	\$ 2.56	\$ 17.88
068-0460-010-0000	RESIDENTIAL	\$ 15.32	\$ 2.56	\$ 17.88
068-0460-011-0000	RESIDENTIAL	\$ 15.32	\$ 2.56	\$ 17.88
068-0460-012-0000	RESIDENTIAL	\$ 15.32	\$ 2.56	\$ 17.88
068-0460-013-0000	RESIDENTIAL	\$ 15.32	\$ 2.56	\$ 17.88
068-0460-014-0000	RESIDENTIAL	\$ 15.32	\$ 2.56	\$ 17.88
068-0460-015-0000	RESIDENTIAL	\$ 15.32	\$ 2.56	\$ 17.88
068-0460-016-0000	RESIDENTIAL	\$ 15.32	\$ 2.56	\$ 17.88
068-0460-017-0000	RESIDENTIAL	\$ 15.32	\$ 2.56	\$ 17.88
068-0460-018-0000	RESIDENTIAL	\$ 15.32	\$ 2.56	\$ 17.88
068-0460-019-0000	RESIDENTIAL	\$ 15.32	\$ 2.56	\$ 17.88
068-0460-020-0000	RESIDENTIAL	\$ 15.32	\$ 2.56	\$ 17.88
068-0460-021-0000	RESIDENTIAL	\$ 15.32	\$ 2.56	\$ 17.88
068-0460-022-0000	RESIDENTIAL	\$ 15.32	\$ 2.56	\$ 17.88
068-0460-023-0000	RESIDENTIAL	\$ 15.32	\$ 2.56	\$ 17.88
068-0460-024-0000	RESIDENTIAL	\$ 15.32	\$ 2.56	\$ 17.88
068-0460-025-0000	RESIDENTIAL	\$ 15.32	\$ 2.56	\$ 17.88
068-0460-026-0000	RESIDENTIAL	\$ 15.32	\$ 2.56	\$ 17.88
068-0460-027-0000	RESIDENTIAL	\$ 15.32	\$ 2.56	\$ 17.88

ITEM 10.3.

ATTACHMENT 2
Attachment 2

City of Rancho Cordova
Lighting District No. 2012-1 Exhibit A to the Resolution
Fiscal Year 2026-27 Assessment Roll

APN	District Classification	Street Light Charge	Safety Light Charge	Total Assessment
068-0460-028-0000	RESIDENTIAL	\$ 15.32	\$ 2.56	\$ 17.88
068-0460-029-0000	RESIDENTIAL	\$ 15.32	\$ 2.56	\$ 17.88
068-0460-030-0000	RESIDENTIAL	\$ 15.32	\$ 2.56	\$ 17.88
068-0460-031-0000	RESIDENTIAL	\$ 15.32	\$ 2.56	\$ 17.88
068-0460-032-0000	RESIDENTIAL	\$ 15.32	\$ 2.56	\$ 17.88
068-0460-033-0000	RESIDENTIAL	\$ 15.32	\$ 2.56	\$ 17.88
068-0460-034-0000	RESIDENTIAL	\$ 15.32	\$ 2.56	\$ 17.88
068-0460-035-0000	RESIDENTIAL	\$ 15.32	\$ 2.56	\$ 17.88
068-0460-036-0000	RESIDENTIAL	\$ 15.32	\$ 2.56	\$ 17.88
068-0460-037-0000	RESIDENTIAL	\$ 15.32	\$ 2.56	\$ 17.88
068-0471-005-0000	RESIDENTIAL	\$ 15.32	\$ 2.56	\$ 17.88
068-0471-006-0000	RESIDENTIAL	\$ 15.32	\$ 2.56	\$ 17.88
068-0471-007-0000	RESIDENTIAL	\$ 15.32	\$ 2.56	\$ 17.88
068-0471-008-0000	RESIDENTIAL	\$ 15.32	\$ 2.56	\$ 17.88
068-0471-009-0000	RESIDENTIAL	\$ 15.32	\$ 2.56	\$ 17.88
068-0471-010-0000	RESIDENTIAL	\$ 15.32	\$ 2.56	\$ 17.88
068-0471-011-0000	RESIDENTIAL	\$ 15.32	\$ 2.56	\$ 17.88
068-0471-012-0000	RESIDENTIAL	\$ 15.32	\$ 2.56	\$ 17.88
068-0471-013-0000	RESIDENTIAL	\$ 15.32	\$ 2.56	\$ 17.88
068-0471-014-0000	RESIDENTIAL	\$ 15.32	\$ 2.56	\$ 17.88
068-0471-015-0000	RESIDENTIAL	\$ 15.32	\$ 2.56	\$ 17.88
068-0471-016-0000	RESIDENTIAL	\$ 15.32	\$ 2.56	\$ 17.88
068-0471-017-0000	RESIDENTIAL	\$ 15.32	\$ 2.56	\$ 17.88
068-0471-018-0000	RESIDENTIAL	\$ 15.32	\$ 2.56	\$ 17.88
068-0471-019-0000	RESIDENTIAL	\$ 15.32	\$ 2.56	\$ 17.88
068-0471-020-0000	RESIDENTIAL	\$ 15.32	\$ 2.56	\$ 17.88
068-0471-021-0000	RESIDENTIAL	\$ 15.32	\$ 2.56	\$ 17.88
068-0471-022-0000	RESIDENTIAL	\$ 15.32	\$ 2.56	\$ 17.88
068-0471-023-0000	RESIDENTIAL	\$ 15.32	\$ 2.56	\$ 17.88
068-0471-026-0000	RESIDENTIAL	\$ 15.32	\$ 2.56	\$ 17.88
068-0471-027-0000	RESIDENTIAL	\$ 15.32	\$ 2.56	\$ 17.88
068-0471-028-0000	RESIDENTIAL	\$ 15.32	\$ 2.56	\$ 17.88
068-0471-029-0000	RESIDENTIAL	\$ 15.32	\$ 2.56	\$ 17.88
068-0471-030-0000	RESIDENTIAL	\$ 15.32	\$ 2.56	\$ 17.88
068-0471-031-0000	RESIDENTIAL	\$ 15.32	\$ 2.56	\$ 17.88
068-0472-001-0000	RESIDENTIAL	\$ 15.32	\$ 2.56	\$ 17.88
068-0472-002-0000	RESIDENTIAL	\$ 15.32	\$ 2.56	\$ 17.88
068-0472-003-0000	RESIDENTIAL	\$ 15.32	\$ 2.56	\$ 17.88
068-0472-004-0000	RESIDENTIAL	\$ 15.32	\$ 2.56	\$ 17.88
068-0472-005-0000	RESIDENTIAL	\$ 15.32	\$ 2.56	\$ 17.88
068-0472-006-0000	RESIDENTIAL	\$ 15.32	\$ 2.56	\$ 17.88
068-0472-007-0000	RESIDENTIAL	\$ 15.32	\$ 2.56	\$ 17.88
068-0472-008-0000	RESIDENTIAL	\$ 15.32	\$ 2.56	\$ 17.88
068-0472-009-0000	RESIDENTIAL	\$ 15.32	\$ 2.56	\$ 17.88
068-0472-010-0000	RESIDENTIAL	\$ 15.32	\$ 2.56	\$ 17.88

ITEM 10.3.

ATTACHMENT 2
Attachment 2

City of Rancho Cordova
Lighting District No. 2012-1 Exhibit A to the Resolution
Fiscal Year 2026-27 Assessment Roll

APN	District Classification	Street Light Charge	Safety Light Charge	Total Assessment
068-0472-011-0000	RESIDENTIAL	\$ 15.32	\$ 2.56	\$ 17.88
068-0472-012-0000	RESIDENTIAL	\$ 15.32	\$ 2.56	\$ 17.88
068-0472-013-0000	RESIDENTIAL	\$ 15.32	\$ 2.56	\$ 17.88
068-0472-014-0000	RESIDENTIAL	\$ 15.32	\$ 2.56	\$ 17.88
068-0472-015-0000	RESIDENTIAL	\$ 15.32	\$ 2.56	\$ 17.88
068-0472-016-0000	RESIDENTIAL	\$ 15.32	\$ 2.56	\$ 17.88
068-0472-017-0000	RESIDENTIAL	\$ 15.32	\$ 2.56	\$ 17.88
068-0472-018-0000	RESIDENTIAL	\$ 15.32	\$ 2.56	\$ 17.88
068-0472-019-0000	RESIDENTIAL	\$ 15.32	\$ 2.56	\$ 17.88
068-0472-020-0000	RESIDENTIAL	\$ 15.32	\$ 2.56	\$ 17.88
068-0472-021-0000	RESIDENTIAL	\$ 15.32	\$ 2.56	\$ 17.88
068-0472-022-0000	RESIDENTIAL	\$ 15.32	\$ 2.56	\$ 17.88
068-0472-023-0000	RESIDENTIAL	\$ 15.32	\$ 2.56	\$ 17.88
068-0472-027-0000	RESIDENTIAL	\$ 15.32	\$ 2.56	\$ 17.88
068-0472-028-0000	RESIDENTIAL	\$ 15.32	\$ 2.56	\$ 17.88
068-0472-029-0000	RESIDENTIAL	\$ 15.32	\$ 2.56	\$ 17.88
068-0472-030-0000	RESIDENTIAL	\$ 15.32	\$ 2.56	\$ 17.88
068-0472-031-0000	RESIDENTIAL	\$ 15.32	\$ 2.56	\$ 17.88
068-0472-032-0000	RESIDENTIAL	\$ 15.32	\$ 2.56	\$ 17.88
068-0472-033-0000	RESIDENTIAL	\$ 15.32	\$ 2.56	\$ 17.88
068-0472-034-0000	RESIDENTIAL	\$ 15.32	\$ 2.56	\$ 17.88
068-0472-035-0000	RESIDENTIAL	\$ 15.32	\$ 2.56	\$ 17.88
068-0472-036-0000	RESIDENTIAL	\$ 15.32	\$ 2.56	\$ 17.88
068-0472-037-0000	RESIDENTIAL	\$ 15.32	\$ 2.56	\$ 17.88
068-0472-038-0000	RESIDENTIAL	\$ 15.32	\$ 2.56	\$ 17.88
068-0472-039-0000	RESIDENTIAL	\$ 15.32	\$ 2.56	\$ 17.88
068-0472-040-0000	RESIDENTIAL	\$ 15.32	\$ 2.56	\$ 17.88
068-0472-041-0000	RESIDENTIAL	\$ 15.32	\$ 2.56	\$ 17.88
068-0473-001-0000	RESIDENTIAL	\$ 15.32	\$ 2.56	\$ 17.88
068-0473-002-0000	RESIDENTIAL	\$ 15.32	\$ 2.56	\$ 17.88
068-0473-003-0000	RESIDENTIAL	\$ 15.32	\$ 2.56	\$ 17.88
068-0474-001-0000	RESIDENTIAL	\$ 15.32	\$ 2.56	\$ 17.88
068-0474-002-0000	RESIDENTIAL	\$ 15.32	\$ 2.56	\$ 17.88
068-0474-003-0000	RESIDENTIAL	\$ 15.32	\$ 2.56	\$ 17.88
068-0474-004-0000	RESIDENTIAL	\$ 15.32	\$ 2.56	\$ 17.88
068-0474-005-0000	RESIDENTIAL	\$ 15.32	\$ 2.56	\$ 17.88
068-0474-006-0000	RESIDENTIAL	\$ 15.32	\$ 2.56	\$ 17.88
068-0474-007-0000	RESIDENTIAL	\$ 15.32	\$ 2.56	\$ 17.88
068-0474-008-0000	RESIDENTIAL	\$ 15.32	\$ 2.56	\$ 17.88
068-0474-009-0000	RESIDENTIAL	\$ 15.32	\$ 2.56	\$ 17.88
068-0474-010-0000	RESIDENTIAL	\$ 15.32	\$ 2.56	\$ 17.88
068-0474-011-0000	RESIDENTIAL	\$ 15.32	\$ 2.56	\$ 17.88
068-0474-012-0000	RESIDENTIAL	\$ 15.32	\$ 2.56	\$ 17.88
068-0474-013-0000	RESIDENTIAL	\$ 15.32	\$ 2.56	\$ 17.88
068-0474-014-0000	RESIDENTIAL	\$ 15.32	\$ 2.56	\$ 17.88

ITEM 10.3.

ATTACHMENT 2
Attachment 2

City of Rancho Cordova
Lighting District No. 2012-1 Exhibit A to the Resolution
Fiscal Year 2026-27 Assessment Roll

APN	District Classification	Street Light Charge	Safety Light Charge	Total Assessment
068-0474-015-0000	RESIDENTIAL	\$ 15.32	\$ 2.56	\$ 17.88
068-0474-016-0000	RESIDENTIAL	\$ 15.32	\$ 2.56	\$ 17.88
068-0474-017-0000	RESIDENTIAL	\$ 15.32	\$ 2.56	\$ 17.88
068-0474-018-0000	RESIDENTIAL	\$ 15.32	\$ 2.56	\$ 17.88
068-0474-019-0000	RESIDENTIAL	\$ 15.32	\$ 2.56	\$ 17.88
068-0480-001-0000	RESIDENTIAL	\$ 15.32	\$ 2.56	\$ 17.88
068-0480-002-0000	RESIDENTIAL	\$ 15.32	\$ 2.56	\$ 17.88
068-0480-003-0000	RESIDENTIAL	\$ 15.32	\$ 2.56	\$ 17.88
068-0480-004-0000	RESIDENTIAL	\$ 15.32	\$ 2.56	\$ 17.88
068-0480-005-0000	RESIDENTIAL	\$ 15.32	\$ 2.56	\$ 17.88
068-0480-006-0000	RESIDENTIAL	\$ 15.32	\$ 2.56	\$ 17.88
068-0480-007-0000	RESIDENTIAL	\$ 15.32	\$ 2.56	\$ 17.88
068-0480-008-0000	RESIDENTIAL	\$ 15.32	\$ 2.56	\$ 17.88
068-0480-009-0000	RESIDENTIAL	\$ 15.32	\$ 2.56	\$ 17.88
068-0480-010-0000	RESIDENTIAL	\$ 15.32	\$ 2.56	\$ 17.88
068-0480-011-0000	RESIDENTIAL	\$ 15.32	\$ 2.56	\$ 17.88
068-0480-012-0000	RESIDENTIAL	\$ 15.32	\$ 2.56	\$ 17.88
068-0480-013-0000	RESIDENTIAL	\$ 15.32	\$ 2.56	\$ 17.88
068-0480-014-0000	RESIDENTIAL	\$ 15.32	\$ 2.56	\$ 17.88
068-0480-015-0000	RESIDENTIAL	\$ 15.32	\$ 2.56	\$ 17.88
068-0480-016-0000	RESIDENTIAL	\$ 15.32	\$ 2.56	\$ 17.88
068-0480-017-0000	RESIDENTIAL	\$ 15.32	\$ 2.56	\$ 17.88
068-0480-018-0000	RESIDENTIAL	\$ 15.32	\$ 2.56	\$ 17.88
068-0480-019-0000	RESIDENTIAL	\$ 15.32	\$ 2.56	\$ 17.88
068-0480-020-0000	RESIDENTIAL	\$ 15.32	\$ 2.56	\$ 17.88
068-0480-021-0000	RESIDENTIAL	\$ 15.32	\$ 2.56	\$ 17.88
068-0480-022-0000	RESIDENTIAL	\$ 15.32	\$ 2.56	\$ 17.88
068-0480-023-0000	RESIDENTIAL	\$ 15.32	\$ 2.56	\$ 17.88
068-0480-024-0000	RESIDENTIAL	\$ 15.32	\$ 2.56	\$ 17.88
068-0480-025-0000	RESIDENTIAL	\$ 15.32	\$ 2.56	\$ 17.88
068-0480-026-0000	RESIDENTIAL	\$ 15.32	\$ 2.56	\$ 17.88
068-0480-027-0000	RESIDENTIAL	\$ 15.32	\$ 2.56	\$ 17.88
068-0480-028-0000	RESIDENTIAL	\$ 15.32	\$ 2.56	\$ 17.88
068-0480-029-0000	RESIDENTIAL	\$ 15.32	\$ 2.56	\$ 17.88
068-0480-030-0000	RESIDENTIAL	\$ 15.32	\$ 2.56	\$ 17.88
068-0480-031-0000	RESIDENTIAL	\$ 15.32	\$ 2.56	\$ 17.88
068-0480-032-0000	RESIDENTIAL	\$ 15.32	\$ 2.56	\$ 17.88
068-0480-033-0000	RESIDENTIAL	\$ 15.32	\$ 2.56	\$ 17.88
068-0480-034-0000	RESIDENTIAL	\$ 15.32	\$ 2.56	\$ 17.88
068-0480-035-0000	RESIDENTIAL	\$ 15.32	\$ 2.56	\$ 17.88
068-0480-036-0000	RESIDENTIAL	\$ 15.32	\$ 2.56	\$ 17.88
068-0480-037-0000	RESIDENTIAL	\$ 15.32	\$ 2.56	\$ 17.88
068-0480-038-0000	RESIDENTIAL	\$ 15.32	\$ 2.56	\$ 17.88
068-0480-039-0000	RESIDENTIAL	\$ 15.32	\$ 2.56	\$ 17.88
068-0480-040-0000	RESIDENTIAL	\$ 15.32	\$ 2.56	\$ 17.88

ITEM 10.3.

ATTACHMENT 2
Attachment 2

City of Rancho Cordova
Lighting District No. 2012-1 Exhibit A to the Resolution
Fiscal Year 2026-27 Assessment Roll

APN	District Classification	Street Light Charge	Safety Light Charge	Total Assessment
068-0480-041-0000	RESIDENTIAL	\$ 15.32	\$ 2.56	\$ 17.88
068-0480-042-0000	RESIDENTIAL	\$ 15.32	\$ 2.56	\$ 17.88
068-0480-043-0000	RESIDENTIAL	\$ 15.32	\$ 2.56	\$ 17.88
068-0480-044-0000	RESIDENTIAL	\$ 15.32	\$ 2.56	\$ 17.88
068-0480-045-0000	RESIDENTIAL	\$ 15.32	\$ 2.56	\$ 17.88
068-0480-046-0000	RESIDENTIAL	\$ 15.32	\$ 2.56	\$ 17.88
068-0480-047-0000	RESIDENTIAL	\$ 15.32	\$ 2.56	\$ 17.88
068-0480-048-0000	RESIDENTIAL	\$ 15.32	\$ 2.56	\$ 17.88
068-0480-049-0000	RESIDENTIAL	\$ 15.32	\$ 2.56	\$ 17.88
068-0480-050-0000	RESIDENTIAL	\$ 15.32	\$ 2.56	\$ 17.88
068-0480-051-0000	RESIDENTIAL	\$ 15.32	\$ 2.56	\$ 17.88
068-0480-052-0000	RESIDENTIAL	\$ 15.32	\$ 2.56	\$ 17.88
068-0480-053-0000	RESIDENTIAL	\$ 15.32	\$ 2.56	\$ 17.88
068-0480-054-0000	RESIDENTIAL	\$ 15.32	\$ 2.56	\$ 17.88
068-0480-055-0000	RESIDENTIAL	\$ 15.32	\$ 2.56	\$ 17.88
068-0480-056-0000	RESIDENTIAL	\$ 15.32	\$ 2.56	\$ 17.88
068-0480-057-0000	RESIDENTIAL	\$ 15.32	\$ 2.56	\$ 17.88
068-0480-058-0000	RESIDENTIAL	\$ 15.32	\$ 2.56	\$ 17.88
068-0480-059-0000	RESIDENTIAL	\$ 15.32	\$ 2.56	\$ 17.88
068-0480-060-0000	RESIDENTIAL	\$ 15.32	\$ 2.56	\$ 17.88
068-0480-061-0000	RESIDENTIAL	\$ 15.32	\$ 2.56	\$ 17.88
068-0480-062-0000	RESIDENTIAL	\$ 15.32	\$ 2.56	\$ 17.88
068-0480-063-0000	RESIDENTIAL	\$ 15.32	\$ 2.56	\$ 17.88
068-0480-064-0000	RESIDENTIAL	\$ 15.32	\$ 2.56	\$ 17.88
068-0480-065-0000	RESIDENTIAL	\$ 15.32	\$ 2.56	\$ 17.88
068-0480-066-0000	RESIDENTIAL	\$ 15.32	\$ 2.56	\$ 17.88
068-0480-067-0000	RESIDENTIAL	\$ 15.32	\$ 2.56	\$ 17.88
068-0480-068-0000	RESIDENTIAL	\$ 15.32	\$ 2.56	\$ 17.88
068-0480-069-0000	RESIDENTIAL	\$ 15.32	\$ 2.56	\$ 17.88
068-0480-070-0000	RESIDENTIAL	\$ 15.32	\$ 2.56	\$ 17.88
068-0480-071-0000	RESIDENTIAL	\$ 15.32	\$ 2.56	\$ 17.88
068-0491-002-0000	RESIDENTIAL	\$ 15.32	\$ 2.56	\$ 17.88
068-0491-003-0000	RESIDENTIAL	\$ 15.32	\$ 2.56	\$ 17.88
068-0491-004-0000	RESIDENTIAL	\$ 15.32	\$ 2.56	\$ 17.88
068-0491-005-0000	RESIDENTIAL	\$ 15.32	\$ 2.56	\$ 17.88
068-0491-006-0000	RESIDENTIAL	\$ 15.32	\$ 2.56	\$ 17.88
068-0491-007-0000	RESIDENTIAL	\$ 15.32	\$ 2.56	\$ 17.88
068-0491-008-0000	RESIDENTIAL	\$ 15.32	\$ 2.56	\$ 17.88
068-0491-009-0000	RESIDENTIAL	\$ 15.32	\$ 2.56	\$ 17.88
068-0491-010-0000	RESIDENTIAL	\$ 15.32	\$ 2.56	\$ 17.88
068-0491-011-0000	RESIDENTIAL	\$ 15.32	\$ 2.56	\$ 17.88
068-0491-012-0000	RESIDENTIAL	\$ 15.32	\$ 2.56	\$ 17.88
068-0491-013-0000	RESIDENTIAL	\$ 15.32	\$ 2.56	\$ 17.88
068-0492-001-0000	RESIDENTIAL	\$ 15.32	\$ 2.56	\$ 17.88
068-0492-002-0000	RESIDENTIAL	\$ 15.32	\$ 2.56	\$ 17.88

ITEM 10.3.

ATTACHMENT 2
Attachment 2

City of Rancho Cordova
Lighting District No. 2012-1 Exhibit A to the Resolution
Fiscal Year 2026-27 Assessment Roll

APN	District Classification	Street Light Charge	Safety Light Charge	Total Assessment
068-0492-003-0000	RESIDENTIAL	\$ 15.32	\$ 2.56	\$ 17.88
068-0492-004-0000	RESIDENTIAL	\$ 15.32	\$ 2.56	\$ 17.88
068-0492-005-0000	RESIDENTIAL	\$ 15.32	\$ 2.56	\$ 17.88
068-0492-006-0000	RESIDENTIAL	\$ 15.32	\$ 2.56	\$ 17.88
068-0492-007-0000	RESIDENTIAL	\$ 15.32	\$ 2.56	\$ 17.88
068-0492-008-0000	RESIDENTIAL	\$ 15.32	\$ 2.56	\$ 17.88
068-0492-009-0000	RESIDENTIAL	\$ 15.32	\$ 2.56	\$ 17.88
068-0492-010-0000	RESIDENTIAL	\$ 15.32	\$ 2.56	\$ 17.88
068-0492-011-0000	RESIDENTIAL	\$ 15.32	\$ 2.56	\$ 17.88
068-0492-012-0000	RESIDENTIAL	\$ 15.32	\$ 2.56	\$ 17.88
068-0492-013-0000	RESIDENTIAL	\$ 15.32	\$ 2.56	\$ 17.88
068-0492-014-0000	RESIDENTIAL	\$ 15.32	\$ 2.56	\$ 17.88
068-0492-015-0000	RESIDENTIAL	\$ 15.32	\$ 2.56	\$ 17.88
068-0492-016-0000	RESIDENTIAL	\$ 15.32	\$ 2.56	\$ 17.88
068-0492-017-0000	RESIDENTIAL	\$ 15.32	\$ 2.56	\$ 17.88
068-0492-018-0000	RESIDENTIAL	\$ 15.32	\$ 2.56	\$ 17.88
068-0492-019-0000	RESIDENTIAL	\$ 15.32	\$ 2.56	\$ 17.88
068-0492-020-0000	RESIDENTIAL	\$ 15.32	\$ 2.56	\$ 17.88
068-0492-021-0000	RESIDENTIAL	\$ 15.32	\$ 2.56	\$ 17.88
068-0492-022-0000	RESIDENTIAL	\$ 15.32	\$ 2.56	\$ 17.88
068-0492-023-0000	RESIDENTIAL	\$ 15.32	\$ 2.56	\$ 17.88
068-0492-024-0000	RESIDENTIAL	\$ 15.32	\$ 2.56	\$ 17.88
068-0492-025-0000	RESIDENTIAL	\$ 15.32	\$ 2.56	\$ 17.88
068-0492-026-0000	RESIDENTIAL	\$ 15.32	\$ 2.56	\$ 17.88
068-0492-027-0000	RESIDENTIAL	\$ 15.32	\$ 2.56	\$ 17.88
068-0492-028-0000	RESIDENTIAL	\$ 15.32	\$ 2.56	\$ 17.88
068-0493-001-0000	RESIDENTIAL	\$ 15.32	\$ 2.56	\$ 17.88
068-0493-002-0000	RESIDENTIAL	\$ 15.32	\$ 2.56	\$ 17.88
068-0493-003-0000	RESIDENTIAL	\$ 15.32	\$ 2.56	\$ 17.88
068-0493-004-0000	RESIDENTIAL	\$ 15.32	\$ 2.56	\$ 17.88
068-0493-005-0000	RESIDENTIAL	\$ 15.32	\$ 2.56	\$ 17.88
068-0493-006-0000	RESIDENTIAL	\$ 15.32	\$ 2.56	\$ 17.88
068-0493-007-0000	RESIDENTIAL	\$ 15.32	\$ 2.56	\$ 17.88
068-0493-008-0000	RESIDENTIAL	\$ 15.32	\$ 2.56	\$ 17.88
068-0493-009-0000	RESIDENTIAL	\$ 15.32	\$ 2.56	\$ 17.88
068-0493-010-0000	RESIDENTIAL	\$ 15.32	\$ 2.56	\$ 17.88
068-0493-011-0000	RESIDENTIAL	\$ 15.32	\$ 2.56	\$ 17.88
068-0493-012-0000	RESIDENTIAL	\$ 15.32	\$ 2.56	\$ 17.88
068-0493-013-0000	RESIDENTIAL	\$ 15.32	\$ 2.56	\$ 17.88
068-0493-014-0000	RESIDENTIAL	\$ 15.32	\$ 2.56	\$ 17.88
068-0493-015-0000	RESIDENTIAL	\$ 15.32	\$ 2.56	\$ 17.88
068-0493-016-0000	RESIDENTIAL	\$ 15.32	\$ 2.56	\$ 17.88
068-0493-017-0000	RESIDENTIAL	\$ 15.32	\$ 2.56	\$ 17.88
068-0493-018-0000	RESIDENTIAL	\$ 15.32	\$ 2.56	\$ 17.88
068-0493-019-0000	RESIDENTIAL	\$ 15.32	\$ 2.56	\$ 17.88

ITEM 10.3.

ATTACHMENT 2
Attachment 2

City of Rancho Cordova
Lighting District No. 2012-1 Exhibit A to the Resolution
Fiscal Year 2026-27 Assessment Roll

APN	District Classification	Street Light Charge	Safety Light Charge	Total Assessment
068-0493-020-0000	RESIDENTIAL	\$ 15.32	\$ 2.56	\$ 17.88
068-0493-021-0000	RESIDENTIAL	\$ 15.32	\$ 2.56	\$ 17.88
068-0493-022-0000	RESIDENTIAL	\$ 15.32	\$ 2.56	\$ 17.88
068-0493-023-0000	RESIDENTIAL	\$ 15.32	\$ 2.56	\$ 17.88
068-0493-024-0000	RESIDENTIAL	\$ 15.32	\$ 2.56	\$ 17.88
068-0493-025-0000	RESIDENTIAL	\$ 15.32	\$ 2.56	\$ 17.88
068-0493-026-0000	RESIDENTIAL	\$ 15.32	\$ 2.56	\$ 17.88
068-0493-027-0000	RESIDENTIAL	\$ 15.32	\$ 2.56	\$ 17.88
068-0493-028-0000	RESIDENTIAL	\$ 15.32	\$ 2.56	\$ 17.88
068-0493-029-0000	RESIDENTIAL	\$ 15.32	\$ 2.56	\$ 17.88
068-0493-030-0000	RESIDENTIAL	\$ 15.32	\$ 2.56	\$ 17.88
068-0493-031-0000	RESIDENTIAL	\$ 15.32	\$ 2.56	\$ 17.88
068-0493-032-0000	RESIDENTIAL	\$ 15.32	\$ 2.56	\$ 17.88
068-0493-033-0000	RESIDENTIAL	\$ 15.32	\$ 2.56	\$ 17.88
068-0493-034-0000	RESIDENTIAL	\$ 15.32	\$ 2.56	\$ 17.88
068-0493-035-0000	RESIDENTIAL	\$ 15.32	\$ 2.56	\$ 17.88
068-0493-036-0000	RESIDENTIAL	\$ 15.32	\$ 2.56	\$ 17.88
068-0493-037-0000	RESIDENTIAL	\$ 15.32	\$ 2.56	\$ 17.88
068-0493-038-0000	RESIDENTIAL	\$ 15.32	\$ 2.56	\$ 17.88
068-0493-039-0000	RESIDENTIAL	\$ 15.32	\$ 2.56	\$ 17.88
068-0493-040-0000	RESIDENTIAL	\$ 15.32	\$ 2.56	\$ 17.88
068-0493-041-0000	RESIDENTIAL	\$ 15.32	\$ 2.56	\$ 17.88
068-0500-001-0000	RESIDENTIAL	\$ 15.32	\$ 2.56	\$ 17.88
068-0500-002-0000	RESIDENTIAL	\$ 15.32	\$ 2.56	\$ 17.88
068-0500-003-0000	RESIDENTIAL	\$ 15.32	\$ 2.56	\$ 17.88
068-0500-004-0000	RESIDENTIAL	\$ 15.32	\$ 2.56	\$ 17.88
068-0500-005-0000	RESIDENTIAL	\$ 15.32	\$ 2.56	\$ 17.88
068-0500-006-0000	RESIDENTIAL	\$ 15.32	\$ 2.56	\$ 17.88
068-0500-007-0000	RESIDENTIAL	\$ 15.32	\$ 2.56	\$ 17.88
068-0500-008-0000	RESIDENTIAL	\$ 15.32	\$ 2.56	\$ 17.88
068-0500-009-0000	RESIDENTIAL	\$ 15.32	\$ 2.56	\$ 17.88
068-0500-010-0000	RESIDENTIAL	\$ 15.32	\$ 2.56	\$ 17.88
068-0500-011-0000	RESIDENTIAL	\$ 15.32	\$ 2.56	\$ 17.88
068-0500-012-0000	RESIDENTIAL	\$ 15.32	\$ 2.56	\$ 17.88
068-0500-013-0000	RESIDENTIAL	\$ 15.32	\$ 2.56	\$ 17.88
068-0500-014-0000	RESIDENTIAL	\$ 15.32	\$ 2.56	\$ 17.88
068-0500-015-0000	RESIDENTIAL	\$ 15.32	\$ 2.56	\$ 17.88
068-0500-016-0000	RESIDENTIAL	\$ 15.32	\$ 2.56	\$ 17.88
068-0500-017-0000	RESIDENTIAL	\$ 15.32	\$ 2.56	\$ 17.88
068-0500-018-0000	RESIDENTIAL	\$ 15.32	\$ 2.56	\$ 17.88
068-0500-019-0000	RESIDENTIAL	\$ 15.32	\$ 2.56	\$ 17.88
068-0500-020-0000	RESIDENTIAL	\$ 15.32	\$ 2.56	\$ 17.88
068-0500-021-0000	RESIDENTIAL	\$ 15.32	\$ 2.56	\$ 17.88
068-0500-022-0000	RESIDENTIAL	\$ 15.32	\$ 2.56	\$ 17.88
068-0500-023-0000	RESIDENTIAL	\$ 15.32	\$ 2.56	\$ 17.88

ITEM 10.3.

ATTACHMENT 2
Attachment 2

City of Rancho Cordova
Lighting District No. 2012-1 Exhibit A to the Resolution
Fiscal Year 2026-27 Assessment Roll

APN	District Classification	Street Light Charge	Safety Light Charge	Total Assessment
068-0500-024-0000	RESIDENTIAL	\$ 15.32	\$ 2.56	\$ 17.88
068-0500-025-0000	RESIDENTIAL	\$ 15.32	\$ 2.56	\$ 17.88
068-0500-026-0000	RESIDENTIAL	\$ 15.32	\$ 2.56	\$ 17.88
068-0500-027-0000	RESIDENTIAL	\$ 15.32	\$ 2.56	\$ 17.88
068-0500-028-0000	RESIDENTIAL	\$ 15.32	\$ 2.56	\$ 17.88
068-0500-029-0000	RESIDENTIAL	\$ 15.32	\$ 2.56	\$ 17.88
068-0500-030-0000	RESIDENTIAL	\$ 15.32	\$ 2.56	\$ 17.88
068-0500-031-0000	RESIDENTIAL	\$ 15.32	\$ 2.56	\$ 17.88
068-0500-032-0000	RESIDENTIAL	\$ 15.32	\$ 2.56	\$ 17.88
068-0500-033-0000	RESIDENTIAL	\$ 15.32	\$ 2.56	\$ 17.88
068-0500-034-0000	RESIDENTIAL	\$ 15.32	\$ 2.56	\$ 17.88
068-0500-035-0000	RESIDENTIAL	\$ 15.32	\$ 2.56	\$ 17.88
068-0500-036-0000	RESIDENTIAL	\$ 15.32	\$ 2.56	\$ 17.88
068-0500-037-0000	RESIDENTIAL	\$ 15.32	\$ 2.56	\$ 17.88
068-0500-039-0000	NONRES	\$ 88.17	\$ 2.56	\$ 90.72
068-0500-040-0000	SAFETY LIGHTS ONLY	\$ 0.00	\$ 2.56	\$ 2.56
068-0500-041-0000	SAFETY LIGHTS ONLY	\$ 0.00	\$ 2.56	\$ 2.56
068-0500-042-0000	NONRES	\$ 28.21	\$ 2.56	\$ 30.76
068-0500-043-0000	NONRES	\$ 65.24	\$ 2.56	\$ 67.80
068-0511-001-0000	RESIDENTIAL	\$ 15.32	\$ 2.56	\$ 17.88
068-0511-002-0000	RESIDENTIAL	\$ 15.32	\$ 2.56	\$ 17.88
068-0511-003-0000	RESIDENTIAL	\$ 15.32	\$ 2.56	\$ 17.88
068-0511-004-0000	RESIDENTIAL	\$ 15.32	\$ 2.56	\$ 17.88
068-0511-005-0000	RESIDENTIAL	\$ 15.32	\$ 2.56	\$ 17.88
068-0511-006-0000	RESIDENTIAL	\$ 15.32	\$ 2.56	\$ 17.88
068-0511-007-0000	RESIDENTIAL	\$ 15.32	\$ 2.56	\$ 17.88
068-0511-008-0000	RESIDENTIAL	\$ 15.32	\$ 2.56	\$ 17.88
068-0511-009-0000	RESIDENTIAL	\$ 15.32	\$ 2.56	\$ 17.88
068-0511-010-0000	RESIDENTIAL	\$ 15.32	\$ 2.56	\$ 17.88
068-0511-011-0000	RESIDENTIAL	\$ 15.32	\$ 2.56	\$ 17.88
068-0511-012-0000	RESIDENTIAL	\$ 15.32	\$ 2.56	\$ 17.88
068-0512-001-0000	NONRES	\$ 51.64	\$ 2.56	\$ 54.20
068-0512-002-0000	NONRES	\$ 7.56	\$ 2.56	\$ 10.12
068-0512-003-0000	RESIDENTIAL	\$ 15.32	\$ 2.56	\$ 17.88
068-0512-004-0000	RESIDENTIAL	\$ 15.32	\$ 2.56	\$ 17.88
068-0512-005-0000	RESIDENTIAL	\$ 15.32	\$ 2.56	\$ 17.88
068-0512-006-0000	RESIDENTIAL	\$ 15.32	\$ 2.56	\$ 17.88
068-0512-007-0000	NONRES	\$ 8.82	\$ 2.56	\$ 11.38
068-0512-008-0000	NONRES	\$ 36.02	\$ 2.56	\$ 38.58
068-0512-009-0000	RESIDENTIAL	\$ 15.32	\$ 2.56	\$ 17.88
068-0512-010-0000	RESIDENTIAL	\$ 15.32	\$ 2.56	\$ 17.88
068-0512-011-0000	RESIDENTIAL	\$ 15.32	\$ 2.56	\$ 17.88
068-0512-012-0000	RESIDENTIAL	\$ 15.32	\$ 2.56	\$ 17.88
068-0512-013-0000	RESIDENTIAL	\$ 15.32	\$ 2.56	\$ 17.88
068-0512-014-0000	NONRES	\$ 7.31	\$ 2.56	\$ 9.86

ITEM 10.3.

ATTACHMENT 2
Attachment 2

City of Rancho Cordova
Lighting District No. 2012-1 Exhibit A to the Resolution
Fiscal Year 2026-27 Assessment Roll

APN	District Classification	Street Light Charge	Safety Light Charge	Total Assessment
068-0512-015-0000	NONRES	\$ 36.78	\$ 2.56	\$ 39.34
068-0512-016-0000	RESIDENTIAL	\$ 15.32	\$ 2.56	\$ 17.88
068-0512-017-0000	NONRES	\$ 34.76	\$ 2.56	\$ 37.32
068-0512-018-0000	NONRES	\$ 7.31	\$ 2.56	\$ 9.86
068-0512-019-0000	RESIDENTIAL	\$ 15.32	\$ 2.56	\$ 17.88
068-0512-020-0000	RESIDENTIAL	\$ 15.32	\$ 2.56	\$ 17.88
068-0512-021-0000	RESIDENTIAL	\$ 15.32	\$ 2.56	\$ 17.88
068-0512-022-0000	RESIDENTIAL	\$ 15.32	\$ 2.56	\$ 17.88
068-0512-023-0000	RESIDENTIAL	\$ 15.32	\$ 2.56	\$ 17.88
068-0512-024-0000	RESIDENTIAL	\$ 15.32	\$ 2.56	\$ 17.88
068-0512-025-0000	RESIDENTIAL	\$ 15.32	\$ 2.56	\$ 17.88
068-0512-026-0000	RESIDENTIAL	\$ 15.32	\$ 2.56	\$ 17.88
068-0512-027-0000	RESIDENTIAL	\$ 15.32	\$ 2.56	\$ 17.88
068-0512-028-0000	RESIDENTIAL	\$ 15.32	\$ 2.56	\$ 17.88
068-0512-029-0000	RESIDENTIAL	\$ 15.32	\$ 2.56	\$ 17.88
068-0512-030-0000	RESIDENTIAL	\$ 15.32	\$ 2.56	\$ 17.88
068-0513-001-0000	NONRES	\$ 39.55	\$ 2.56	\$ 42.10
068-0513-002-0000	NONRES	\$ 7.81	\$ 2.56	\$ 10.36
068-0513-003-0000	RESIDENTIAL	\$ 15.32	\$ 2.56	\$ 17.88
068-0513-004-0000	RESIDENTIAL	\$ 15.32	\$ 2.56	\$ 17.88
068-0513-005-0000	RESIDENTIAL	\$ 15.32	\$ 2.56	\$ 17.88
068-0513-006-0000	RESIDENTIAL	\$ 15.32	\$ 2.56	\$ 17.88
068-0513-007-0000	RESIDENTIAL	\$ 15.32	\$ 2.56	\$ 17.88
068-0513-008-0000	RESIDENTIAL	\$ 15.32	\$ 2.56	\$ 17.88
068-0513-009-0000	RESIDENTIAL	\$ 15.32	\$ 2.56	\$ 17.88
068-0513-010-0000	RESIDENTIAL	\$ 15.32	\$ 2.56	\$ 17.88
068-0513-011-0000	RESIDENTIAL	\$ 15.32	\$ 2.56	\$ 17.88
068-0513-012-0000	RESIDENTIAL	\$ 15.32	\$ 2.56	\$ 17.88
068-0513-013-0000	RESIDENTIAL	\$ 15.32	\$ 2.56	\$ 17.88
068-0513-014-0000	RESIDENTIAL	\$ 15.32	\$ 2.56	\$ 17.88
068-0513-015-0000	RESIDENTIAL	\$ 15.32	\$ 2.56	\$ 17.88
068-0513-016-0000	RESIDENTIAL	\$ 15.32	\$ 2.56	\$ 17.88
068-0513-017-0000	RESIDENTIAL	\$ 15.32	\$ 2.56	\$ 17.88
068-0513-018-0000	RESIDENTIAL	\$ 15.32	\$ 2.56	\$ 17.88
068-0513-019-0000	RESIDENTIAL	\$ 15.32	\$ 2.56	\$ 17.88
068-0513-020-0000	NONRES	\$ 9.57	\$ 2.56	\$ 12.12
068-0513-021-0000	NONRES	\$ 43.58	\$ 2.56	\$ 46.14
068-0513-022-0000	NONRES	\$ 41.31	\$ 2.56	\$ 43.86
068-0513-023-0000	NONRES	\$ 7.31	\$ 2.56	\$ 9.86
068-0513-024-0000	NONRES	\$ 8.06	\$ 2.56	\$ 10.62
068-0513-025-0000	NONRES	\$ 7.31	\$ 2.56	\$ 9.86
068-0513-026-0000	NONRES	\$ 7.31	\$ 2.56	\$ 9.86
068-0513-027-0000	NONRES	\$ 9.57	\$ 2.56	\$ 12.12
068-0513-028-0000	NONRES	\$ 9.57	\$ 2.56	\$ 12.12
068-0513-029-0000	NONRES	\$ 7.31	\$ 2.56	\$ 9.86

ITEM 10.3.

ATTACHMENT 2
Attachment 2

City of Rancho Cordova
Lighting District No. 2012-1 Exhibit A to the Resolution
Fiscal Year 2026-27 Assessment Roll

APN	District Classification	Street Light Charge	Safety Light Charge	Total Assessment
068-0513-030-0000	NONRES	\$ 7.31	\$ 2.56	\$ 9.86
068-0513-031-0000	NONRES	\$ 9.57	\$ 2.56	\$ 12.12
068-0513-032-0000	NONRES	\$ 9.57	\$ 2.56	\$ 12.12
068-0513-033-0000	NONRES	\$ 7.31	\$ 2.56	\$ 9.86
068-0513-034-0000	NONRES	\$ 7.31	\$ 2.56	\$ 9.86
068-0513-035-0000	NONRES	\$ 9.57	\$ 2.56	\$ 12.12
068-0513-036-0000	NONRES	\$ 7.05	\$ 2.56	\$ 9.60
068-0513-037-0000	NONRES	\$ 7.56	\$ 2.56	\$ 10.12
068-0514-001-0000	NONRES	\$ 10.08	\$ 2.56	\$ 12.64
068-0514-002-0000	NONRES	\$ 36.53	\$ 2.56	\$ 39.08
068-0515-001-0000	NONRES	\$ 36.78	\$ 2.56	\$ 39.34
068-0515-002-0000	NONRES	\$ 9.57	\$ 2.56	\$ 12.12
068-0515-003-0000	NONRES	\$ 9.57	\$ 2.56	\$ 12.12
068-0515-004-0000	NONRES	\$ 9.57	\$ 2.56	\$ 12.12
068-0515-005-0000	NONRES	\$ 9.57	\$ 2.56	\$ 12.12
068-0515-006-0000	NONRES	\$ 9.57	\$ 2.56	\$ 12.12
068-0515-007-0000	NONRES	\$ 9.57	\$ 2.56	\$ 12.12
068-0515-008-0000	NONRES	\$ 40.05	\$ 2.56	\$ 42.60
068-0520-001-0000	NONRES	\$ 34.01	\$ 2.56	\$ 36.56
068-0520-002-0000	NONRES	\$ 9.57	\$ 2.56	\$ 12.12
068-0520-003-0000	NONRES	\$ 7.31	\$ 2.56	\$ 9.86
068-0520-004-0000	NONRES	\$ 9.57	\$ 2.56	\$ 12.12
068-0520-005-0000	NONRES	\$ 7.31	\$ 2.56	\$ 9.86
068-0520-006-0000	NONRES	\$ 9.57	\$ 2.56	\$ 12.12
068-0520-007-0000	NONRES	\$ 9.57	\$ 2.56	\$ 12.12
068-0520-008-0000	NONRES	\$ 7.31	\$ 2.56	\$ 9.86
068-0520-009-0000	NONRES	\$ 9.57	\$ 2.56	\$ 12.12
068-0520-010-0000	NONRES	\$ 40.30	\$ 2.56	\$ 42.86
068-0520-011-0000	NONRES	\$ 43.07	\$ 2.56	\$ 45.62
068-0520-012-0000	NONRES	\$ 9.57	\$ 2.56	\$ 12.12
068-0520-013-0000	NONRES	\$ 9.57	\$ 2.56	\$ 12.12
068-0520-014-0000	NONRES	\$ 9.57	\$ 2.56	\$ 12.12
068-0520-015-0000	NONRES	\$ 9.57	\$ 2.56	\$ 12.12
068-0520-016-0000	NONRES	\$ 9.57	\$ 2.56	\$ 12.12
068-0520-017-0000	NONRES	\$ 9.57	\$ 2.56	\$ 12.12
068-0520-018-0000	NONRES	\$ 9.57	\$ 2.56	\$ 12.12
068-0520-019-0000	NONRES	\$ 9.32	\$ 2.56	\$ 11.88
068-0520-020-0000	NONRES	\$ 38.79	\$ 2.56	\$ 41.34
068-0520-021-0000	NONRES	\$ 42.57	\$ 2.56	\$ 45.12
068-0520-022-0000	NONRES	\$ 10.08	\$ 2.56	\$ 12.64
068-0520-023-0000	NONRES	\$ 9.57	\$ 2.56	\$ 12.12
068-0520-024-0000	NONRES	\$ 9.57	\$ 2.56	\$ 12.12
068-0520-025-0000	NONRES	\$ 9.57	\$ 2.56	\$ 12.12
068-0520-026-0000	NONRES	\$ 9.57	\$ 2.56	\$ 12.12
068-0520-027-0000	NONRES	\$ 9.57	\$ 2.56	\$ 12.12

ITEM 10.3.

ATTACHMENT 2
Attachment 2

City of Rancho Cordova
Lighting District No. 2012-1 Exhibit A to the Resolution
Fiscal Year 2026-27 Assessment Roll

APN	District Classification	Street Light Charge	Safety Light Charge	Total Assessment
068-0520-028-0000	NONRES	\$ 9.57	\$ 2.56	\$ 12.12
068-0520-029-0000	NONRES	\$ 9.57	\$ 2.56	\$ 12.12
068-0520-030-0000	NONRES	\$ 9.57	\$ 2.56	\$ 12.12
068-0520-031-0000	NONRES	\$ 9.57	\$ 2.56	\$ 12.12
068-0520-032-0000	NONRES	\$ 9.57	\$ 2.56	\$ 12.12
068-0520-033-0000	NONRES	\$ 9.57	\$ 2.56	\$ 12.12
068-0520-034-0000	NONRES	\$ 9.57	\$ 2.56	\$ 12.12
068-0520-035-0000	NONRES	\$ 6.55	\$ 2.56	\$ 9.10
068-0520-036-0000	NONRES	\$ 6.55	\$ 2.56	\$ 9.10
068-0520-037-0000	NONRES	\$ 7.05	\$ 2.56	\$ 9.60
068-0520-038-0000	NONRES	\$ 6.30	\$ 2.56	\$ 8.86
068-0520-039-0000	NONRES	\$ 10.08	\$ 2.56	\$ 12.64
068-0520-040-0000	NONRES	\$ 9.57	\$ 2.56	\$ 12.12
068-0520-041-0000	NONRES	\$ 9.57	\$ 2.56	\$ 12.12
068-0520-042-0000	NONRES	\$ 9.57	\$ 2.56	\$ 12.12
068-0520-043-0000	NONRES	\$ 9.57	\$ 2.56	\$ 12.12
068-0520-044-0000	NONRES	\$ 9.82	\$ 2.56	\$ 12.38
068-0520-045-0000	NONRES	\$ 5.79	\$ 2.56	\$ 8.34
068-0520-046-0000	NONRES	\$ 5.04	\$ 2.56	\$ 7.60
068-0520-047-0000	NONRES	\$ 34.76	\$ 2.56	\$ 37.32
068-0520-048-0000	NONRES	\$ 9.82	\$ 2.56	\$ 12.38
068-0520-049-0000	NONRES	\$ 4.53	\$ 2.56	\$ 7.08
068-0520-050-0000	NONRES	\$ 5.54	\$ 2.56	\$ 8.10
068-0520-051-0000	NONRES	\$ 4.79	\$ 2.56	\$ 7.34
068-0520-052-0000	NONRES	\$ 4.79	\$ 2.56	\$ 7.34
068-0520-053-0000	NONRES	\$ 6.80	\$ 2.56	\$ 9.36
068-0520-054-0000	NONRES	\$ 5.54	\$ 2.56	\$ 8.10
068-0520-055-0000	NONRES	\$ 8.31	\$ 2.56	\$ 10.86
068-0520-056-0000	NONRES	\$ 45.34	\$ 2.56	\$ 47.90
068-0520-057-0000	NONRES	\$ 9.57	\$ 2.56	\$ 12.12
068-0520-058-0000	NONRES	\$ 33.75	\$ 2.56	\$ 36.30
068-0520-059-0000	NONRES	\$ 36.02	\$ 2.56	\$ 38.58
068-0520-060-0000	NONRES	\$ 7.05	\$ 2.56	\$ 9.60
068-0520-061-0000	RESIDENTIAL	\$ 15.32	\$ 2.56	\$ 17.88
068-0520-062-0000	RESIDENTIAL	\$ 15.32	\$ 2.56	\$ 17.88
068-0520-063-0000	RESIDENTIAL	\$ 15.32	\$ 2.56	\$ 17.88
068-0520-064-0000	RESIDENTIAL	\$ 15.32	\$ 2.56	\$ 17.88
068-0520-065-0000	RESIDENTIAL	\$ 15.32	\$ 2.56	\$ 17.88
068-0520-066-0000	NONRES	\$ 7.31	\$ 2.56	\$ 9.86
068-0520-067-0000	NONRES	\$ 34.51	\$ 2.56	\$ 37.06
068-0530-020-0000	NONRES	\$ 290.69	\$ 2.56	\$ 293.24
068-0530-021-0000	NONRES	\$ 137.54	\$ 2.56	\$ 140.10
068-0530-025-0000	NONRES	\$ 165.75	\$ 2.56	\$ 168.30
068-0540-001-0000	NONRES	\$ 23.93	\$ 2.56	\$ 26.48
068-0540-002-0000	NONRES	\$ 23.93	\$ 2.56	\$ 26.48

ITEM 10.3.

ATTACHMENT 2
Attachment 2

City of Rancho Cordova
Lighting District No. 2012-1 Exhibit A to the Resolution
Fiscal Year 2026-27 Assessment Roll

APN	District Classification	Street Light Charge	Safety Light Charge	Total Assessment
068-0540-003-0000	NONRES	\$ 23.93	\$ 2.56	\$ 26.48
068-0540-004-0000	NONRES	\$ 23.93	\$ 2.56	\$ 26.48
068-0540-005-0000	NONRES	\$ 23.93	\$ 2.56	\$ 26.48
068-0540-009-0000	SAFETY LIGHTS ONLY	\$ 0.00	\$ 2.56	\$ 2.56
068-0550-001-0000	NONRES	\$ 6.55	\$ 2.56	\$ 9.10
068-0550-002-0001	NONRES	\$ 3.27	\$ 2.56	\$ 5.82
068-0550-002-0002	NONRES	\$ 3.27	\$ 2.56	\$ 5.82
068-0550-003-0000	NONRES	\$ 6.55	\$ 2.56	\$ 9.10
068-0550-004-0000	NONRES	\$ 6.55	\$ 2.56	\$ 9.10
068-0550-005-0001	NONRES	\$ 3.27	\$ 2.56	\$ 5.82
068-0550-005-0002	NONRES	\$ 3.27	\$ 2.56	\$ 5.82
068-0550-006-0000	NONRES	\$ 6.55	\$ 2.56	\$ 9.10
068-0550-007-0000	NONRES	\$ 6.55	\$ 2.56	\$ 9.10
068-0550-008-0001	NONRES	\$ 3.27	\$ 2.56	\$ 5.82
068-0550-008-0002	NONRES	\$ 3.27	\$ 2.56	\$ 5.82
068-0550-010-0001	NONRES	\$ 3.27	\$ 2.56	\$ 5.82
068-0550-010-0002	NONRES	\$ 3.27	\$ 2.56	\$ 5.82
068-0550-011-0000	NONRES	\$ 6.55	\$ 2.56	\$ 9.10
068-0550-012-0001	NONRES	\$ 3.27	\$ 2.56	\$ 5.82
068-0550-012-0002	NONRES	\$ 3.27	\$ 2.56	\$ 5.82
068-0550-013-0000	NONRES	\$ 6.55	\$ 2.56	\$ 9.10
068-0550-015-0001	NONRES	\$ 3.27	\$ 2.56	\$ 5.82
068-0550-015-0002	NONRES	\$ 3.27	\$ 2.56	\$ 5.82
068-0550-018-0000	NONRES	\$ 13.10	\$ 2.56	\$ 15.66
068-0550-019-0000	NONRES	\$ 6.55	\$ 2.56	\$ 9.10
068-0590-001-0000	SAFETY LIGHTS ONLY	\$ 0.00	\$ 2.56	\$ 2.56
068-0590-002-0000	SAFETY LIGHTS ONLY	\$ 0.00	\$ 2.56	\$ 2.56
068-0590-003-0000	SAFETY LIGHTS ONLY	\$ 0.00	\$ 2.56	\$ 2.56
068-0590-004-0000	SAFETY LIGHTS ONLY	\$ 0.00	\$ 2.56	\$ 2.56
068-0590-005-0000	SAFETY LIGHTS ONLY	\$ 0.00	\$ 2.56	\$ 2.56
068-0590-006-0000	SAFETY LIGHTS ONLY	\$ 0.00	\$ 2.56	\$ 2.56
068-0590-009-0000	SAFETY LIGHTS ONLY	\$ 0.00	\$ 2.56	\$ 2.56
068-0590-010-0000	SAFETY LIGHTS ONLY	\$ 0.00	\$ 2.56	\$ 2.56
068-0620-001-0000	RESIDENTIAL	\$ 15.32	\$ 2.56	\$ 17.88
068-0620-002-0000	RESIDENTIAL	\$ 15.32	\$ 2.56	\$ 17.88
068-0620-003-0000	RESIDENTIAL	\$ 15.32	\$ 2.56	\$ 17.88
068-0620-004-0000	RESIDENTIAL	\$ 15.32	\$ 2.56	\$ 17.88
068-0620-005-0000	RESIDENTIAL	\$ 15.32	\$ 2.56	\$ 17.88
068-0620-006-0000	RESIDENTIAL	\$ 15.32	\$ 2.56	\$ 17.88
068-0620-007-0000	RESIDENTIAL	\$ 15.32	\$ 2.56	\$ 17.88
068-0620-008-0000	RESIDENTIAL	\$ 15.32	\$ 2.56	\$ 17.88
068-0620-009-0000	RESIDENTIAL	\$ 15.32	\$ 2.56	\$ 17.88
068-0620-010-0000	RESIDENTIAL	\$ 15.32	\$ 2.56	\$ 17.88
068-0620-011-0000	RESIDENTIAL	\$ 15.32	\$ 2.56	\$ 17.88
068-0620-012-0000	RESIDENTIAL	\$ 15.32	\$ 2.56	\$ 17.88

ITEM 10.3.

ATTACHMENT 2
Attachment 2

City of Rancho Cordova
Lighting District No. 2012-1 Exhibit A to the Resolution
Fiscal Year 2026-27 Assessment Roll

APN	District Classification	Street Light Charge	Safety Light Charge	Total Assessment
068-0620-013-0000	RESIDENTIAL	\$ 15.32	\$ 2.56	\$ 17.88
068-0620-014-0000	RESIDENTIAL	\$ 15.32	\$ 2.56	\$ 17.88
068-0620-015-0000	RESIDENTIAL	\$ 15.32	\$ 2.56	\$ 17.88
068-0620-016-0000	RESIDENTIAL	\$ 15.32	\$ 2.56	\$ 17.88
068-0620-017-0000	RESIDENTIAL	\$ 15.32	\$ 2.56	\$ 17.88
068-0620-018-0000	RESIDENTIAL	\$ 15.32	\$ 2.56	\$ 17.88
068-0620-019-0000	RESIDENTIAL	\$ 15.32	\$ 2.56	\$ 17.88
068-0620-020-0000	RESIDENTIAL	\$ 15.32	\$ 2.56	\$ 17.88
068-0620-021-0000	RESIDENTIAL	\$ 15.32	\$ 2.56	\$ 17.88
068-0620-022-0000	RESIDENTIAL	\$ 15.32	\$ 2.56	\$ 17.88
068-0620-023-0000	RESIDENTIAL	\$ 15.32	\$ 2.56	\$ 17.88
068-0620-024-0000	RESIDENTIAL	\$ 15.32	\$ 2.56	\$ 17.88
068-0620-025-0000	RESIDENTIAL	\$ 15.32	\$ 2.56	\$ 17.88
068-0620-026-0000	RESIDENTIAL	\$ 15.32	\$ 2.56	\$ 17.88
068-0620-027-0000	RESIDENTIAL	\$ 15.32	\$ 2.56	\$ 17.88
068-0620-028-0000	RESIDENTIAL	\$ 15.32	\$ 2.56	\$ 17.88
068-0620-029-0000	RESIDENTIAL	\$ 15.32	\$ 2.56	\$ 17.88
068-0620-030-0000	RESIDENTIAL	\$ 15.32	\$ 2.56	\$ 17.88
068-0620-031-0000	RESIDENTIAL	\$ 15.32	\$ 2.56	\$ 17.88
068-0620-032-0000	RESIDENTIAL	\$ 15.32	\$ 2.56	\$ 17.88
068-0620-033-0000	RESIDENTIAL	\$ 15.32	\$ 2.56	\$ 17.88
068-0620-034-0000	RESIDENTIAL	\$ 15.32	\$ 2.56	\$ 17.88
068-0620-035-0000	RESIDENTIAL	\$ 15.32	\$ 2.56	\$ 17.88
068-0620-036-0000	RESIDENTIAL	\$ 15.32	\$ 2.56	\$ 17.88
068-0620-037-0000	RESIDENTIAL	\$ 15.32	\$ 2.56	\$ 17.88
068-0620-038-0000	RESIDENTIAL	\$ 15.32	\$ 2.56	\$ 17.88
068-0620-039-0000	RESIDENTIAL	\$ 15.32	\$ 2.56	\$ 17.88
068-0620-040-0000	RESIDENTIAL	\$ 15.32	\$ 2.56	\$ 17.88
068-0620-041-0000	RESIDENTIAL	\$ 15.32	\$ 2.56	\$ 17.88
068-0620-042-0000	RESIDENTIAL	\$ 15.32	\$ 2.56	\$ 17.88
068-0620-043-0000	RESIDENTIAL	\$ 15.32	\$ 2.56	\$ 17.88
068-0620-044-0000	RESIDENTIAL	\$ 15.32	\$ 2.56	\$ 17.88
068-0620-045-0000	RESIDENTIAL	\$ 15.32	\$ 2.56	\$ 17.88
068-0620-046-0000	RESIDENTIAL	\$ 15.32	\$ 2.56	\$ 17.88
068-0620-047-0000	RESIDENTIAL	\$ 15.32	\$ 2.56	\$ 17.88
068-0620-048-0000	RESIDENTIAL	\$ 15.32	\$ 2.56	\$ 17.88
068-0620-049-0000	RESIDENTIAL	\$ 15.32	\$ 2.56	\$ 17.88
068-0620-050-0000	RESIDENTIAL	\$ 15.32	\$ 2.56	\$ 17.88
068-0620-051-0000	RESIDENTIAL	\$ 15.32	\$ 2.56	\$ 17.88
068-0620-052-0000	RESIDENTIAL	\$ 15.32	\$ 2.56	\$ 17.88
068-0620-053-0000	RESIDENTIAL	\$ 15.32	\$ 2.56	\$ 17.88
068-0620-054-0000	RESIDENTIAL	\$ 15.32	\$ 2.56	\$ 17.88
068-0620-055-0000	RESIDENTIAL	\$ 15.32	\$ 2.56	\$ 17.88
068-0620-056-0000	RESIDENTIAL	\$ 15.32	\$ 2.56	\$ 17.88
068-0620-057-0000	RESIDENTIAL	\$ 15.32	\$ 2.56	\$ 17.88

ITEM 10.3.

**City of Rancho Cordova
Lighting District No. 2012-1 Exhibit A to the Resolution
Fiscal Year 2026-27 Assessment Roll**

**ATTACHMENT 2
Attachment 2**

APN	District Classification	Street Light Charge	Safety Light Charge	Total Assessment
069-0040-094-0000	SAFETY LIGHTS ONLY	\$ 0.00	\$ 2.56	\$ 2.56
069-0040-095-0000	SAFETY LIGHTS ONLY	\$ 0.00	\$ 2.56	\$ 2.56
069-0040-096-0000	SAFETY LIGHTS ONLY	\$ 0.00	\$ 2.56	\$ 2.56
069-0040-097-0000	SAFETY LIGHTS ONLY	\$ 0.00	\$ 2.56	\$ 2.56
069-0090-001-0000	NONRES	\$ 78.09	\$ 2.56	\$ 80.64
069-0090-005-0000	SAFETY LIGHTS ONLY	\$ 0.00	\$ 2.56	\$ 2.56
069-0090-016-0000	SAFETY LIGHTS ONLY	\$ 0.00	\$ 2.56	\$ 2.56
069-0090-022-0000	SAFETY LIGHTS ONLY	\$ 0.00	\$ 2.56	\$ 2.56
069-0090-026-0000	SAFETY LIGHTS ONLY	\$ 0.00	\$ 2.56	\$ 2.56
069-0090-027-0000	SAFETY LIGHTS ONLY	\$ 0.00	\$ 2.56	\$ 2.56
069-0090-028-0000	SAFETY LIGHTS ONLY	\$ 0.00	\$ 2.56	\$ 2.56
069-0090-029-0000	SAFETY LIGHTS ONLY	\$ 0.00	\$ 2.56	\$ 2.56
069-0090-031-0000	NONRES	\$ 45.34	\$ 2.56	\$ 47.90
069-0090-032-0000	SAFETY LIGHTS ONLY	\$ 0.00	\$ 2.56	\$ 2.56
069-0090-033-0000	SAFETY LIGHTS ONLY	\$ 0.00	\$ 2.56	\$ 2.56
069-0090-035-0000	SAFETY LIGHTS ONLY	\$ 0.00	\$ 2.56	\$ 2.56
069-0120-005-0000	SAFETY LIGHTS ONLY	\$ 0.00	\$ 2.56	\$ 2.56
069-0120-006-0000	NONRES	\$ 93.71	\$ 2.56	\$ 96.26
069-0120-007-0000	NONRES	\$ 93.71	\$ 2.56	\$ 96.26
069-0120-008-0000	NONRES	\$ 161.22	\$ 2.56	\$ 163.78
069-0120-009-0000	NONRES	\$ 62.72	\$ 2.56	\$ 65.28
069-0120-010-0000	NONRES	\$ 41.56	\$ 2.56	\$ 44.12
069-0130-003-0000	NONRES	\$ 50.38	\$ 2.56	\$ 52.94
069-0130-004-0000	SAFETY LIGHTS ONLY	\$ 0.00	\$ 2.56	\$ 2.56
069-0130-007-0000	SAFETY LIGHTS ONLY	\$ 0.00	\$ 2.56	\$ 2.56
069-0130-008-0000	SAFETY LIGHTS ONLY	\$ 0.00	\$ 2.56	\$ 2.56
069-0130-013-0000	SAFETY LIGHTS ONLY	\$ 0.00	\$ 2.56	\$ 2.56
069-0130-014-0000	SAFETY LIGHTS ONLY	\$ 0.00	\$ 2.56	\$ 2.56
069-0130-016-0000	NONRES	\$ 79.35	\$ 2.56	\$ 81.90
069-0130-017-0000	SAFETY LIGHTS ONLY	\$ 0.00	\$ 2.56	\$ 2.56
069-0130-018-0000	NONRES	\$ 130.23	\$ 2.56	\$ 132.78
069-0130-019-0001	NONRES	\$ 3.78	\$ 2.56	\$ 6.34
069-0130-019-0002	NONRES	\$ 3.78	\$ 2.56	\$ 6.34
069-0130-019-0003	NONRES	\$ 3.78	\$ 2.56	\$ 6.34
069-0130-019-0004	NONRES	\$ 3.78	\$ 2.56	\$ 6.34
069-0130-019-0005	NONRES	\$ 3.78	\$ 2.56	\$ 6.34
069-0130-019-0006	NONRES	\$ 3.78	\$ 2.56	\$ 6.34
069-0130-019-0007	NONRES	\$ 3.78	\$ 2.56	\$ 6.34
069-0130-019-0008	NONRES	\$ 3.78	\$ 2.56	\$ 6.34
069-0130-019-0009	NONRES	\$ 3.78	\$ 2.56	\$ 6.34
069-0130-019-0010	NONRES	\$ 3.78	\$ 2.56	\$ 6.34
069-0130-019-0011	NONRES	\$ 3.78	\$ 2.56	\$ 6.34
069-0130-019-0012	NONRES	\$ 3.78	\$ 2.56	\$ 6.34
069-0130-019-0015	NONRES	\$ 3.78	\$ 2.56	\$ 6.34
069-0130-019-0016	NONRES	\$ 3.78	\$ 2.56	\$ 6.34

ITEM 10.3.

ATTACHMENT 2
Attachment 2

City of Rancho Cordova
Lighting District No. 2012-1 Exhibit A to the Resolution
Fiscal Year 2026-27 Assessment Roll

APN	District Classification	Street Light Charge	Safety Light Charge	Total Assessment
069-0130-020-0000	NONRES	\$ 11.34	\$ 2.56	\$ 13.90
069-0160-004-0000	NONRES	\$ 51.89	\$ 2.56	\$ 54.44
069-0160-005-0000	NONRES	\$ 45.85	\$ 2.56	\$ 48.40
069-0160-006-0000	NONRES	\$ 41.31	\$ 2.56	\$ 43.86
069-0160-007-0000	NONRES	\$ 38.04	\$ 2.56	\$ 40.60
069-0160-008-0000	NONRES	\$ 35.27	\$ 2.56	\$ 37.82
069-0160-011-0000	SAFETY LIGHTS ONLY	\$ 0.00	\$ 2.56	\$ 2.56
069-0160-012-0000	NONRES	\$ 72.04	\$ 2.56	\$ 74.60
069-0160-014-0000	SAFETY LIGHTS ONLY	\$ 0.00	\$ 2.56	\$ 2.56
069-0160-015-0000	NONRES	\$ 128.47	\$ 2.56	\$ 131.02
069-0160-019-0000	NONRES	\$ 61.97	\$ 2.56	\$ 64.52
069-0160-020-0000	NONRES	\$ 29.47	\$ 2.56	\$ 32.02
069-0160-022-0000	NONRES	\$ 168.77	\$ 2.56	\$ 171.32
069-0160-091-0000	NONRES	\$ 99.25	\$ 2.56	\$ 101.80
072-0131-001-0000	RESIDENTIAL	\$ 15.32	\$ 2.56	\$ 17.88
072-0131-002-0000	RESIDENTIAL	\$ 15.32	\$ 2.56	\$ 17.88
072-0131-003-0000	RESIDENTIAL	\$ 15.32	\$ 2.56	\$ 17.88
072-0131-004-0000	RESIDENTIAL	\$ 15.32	\$ 2.56	\$ 17.88
072-0131-005-0000	RESIDENTIAL	\$ 15.32	\$ 2.56	\$ 17.88
072-0131-006-0000	RESIDENTIAL	\$ 15.32	\$ 2.56	\$ 17.88
072-0131-007-0000	RESIDENTIAL	\$ 15.32	\$ 2.56	\$ 17.88
072-0131-008-0000	RESIDENTIAL	\$ 15.32	\$ 2.56	\$ 17.88
072-0131-009-0000	RESIDENTIAL	\$ 15.32	\$ 2.56	\$ 17.88
072-0131-010-0000	RESIDENTIAL	\$ 15.32	\$ 2.56	\$ 17.88
072-0131-011-0000	RESIDENTIAL	\$ 15.32	\$ 2.56	\$ 17.88
072-0131-012-0000	RESIDENTIAL	\$ 15.32	\$ 2.56	\$ 17.88
072-0131-013-0000	RESIDENTIAL	\$ 15.32	\$ 2.56	\$ 17.88
072-0131-014-0000	RESIDENTIAL	\$ 15.32	\$ 2.56	\$ 17.88
072-0131-015-0000	RESIDENTIAL	\$ 15.32	\$ 2.56	\$ 17.88
072-0131-016-0000	RESIDENTIAL	\$ 15.32	\$ 2.56	\$ 17.88
072-0131-017-0000	RESIDENTIAL	\$ 15.32	\$ 2.56	\$ 17.88
072-0131-018-0000	RESIDENTIAL	\$ 15.32	\$ 2.56	\$ 17.88
072-0131-019-0000	RESIDENTIAL	\$ 15.32	\$ 2.56	\$ 17.88
072-0131-020-0000	RESIDENTIAL	\$ 15.32	\$ 2.56	\$ 17.88
072-0131-021-0000	RESIDENTIAL	\$ 15.32	\$ 2.56	\$ 17.88
072-0132-002-0000	RESIDENTIAL	\$ 15.32	\$ 2.56	\$ 17.88
072-0132-003-0000	RESIDENTIAL	\$ 15.32	\$ 2.56	\$ 17.88
072-0133-001-0000	RESIDENTIAL	\$ 15.32	\$ 2.56	\$ 17.88
072-0133-002-0000	RESIDENTIAL	\$ 15.32	\$ 2.56	\$ 17.88
072-0133-003-0000	RESIDENTIAL	\$ 15.32	\$ 2.56	\$ 17.88
072-0133-004-0000	RESIDENTIAL	\$ 15.32	\$ 2.56	\$ 17.88
072-0133-005-0000	RESIDENTIAL	\$ 15.32	\$ 2.56	\$ 17.88
072-0133-006-0000	RESIDENTIAL	\$ 15.32	\$ 2.56	\$ 17.88
072-0134-001-0000	RESIDENTIAL	\$ 15.32	\$ 2.56	\$ 17.88
072-0134-002-0000	RESIDENTIAL	\$ 15.32	\$ 2.56	\$ 17.88

ITEM 10.3.

ATTACHMENT 2
Attachment 2

City of Rancho Cordova
Lighting District No. 2012-1 Exhibit A to the Resolution
Fiscal Year 2026-27 Assessment Roll

APN	District Classification	Street Light Charge	Safety Light Charge	Total Assessment
072-0134-003-0000	RESIDENTIAL	\$ 15.32	\$ 2.56	\$ 17.88
072-0134-004-0000	RESIDENTIAL	\$ 15.32	\$ 2.56	\$ 17.88
072-0134-005-0000	RESIDENTIAL	\$ 15.32	\$ 2.56	\$ 17.88
072-0134-006-0000	RESIDENTIAL	\$ 15.32	\$ 2.56	\$ 17.88
072-0134-007-0000	RESIDENTIAL	\$ 15.32	\$ 2.56	\$ 17.88
072-0134-008-0000	RESIDENTIAL	\$ 15.32	\$ 2.56	\$ 17.88
072-0134-009-0000	RESIDENTIAL	\$ 15.32	\$ 2.56	\$ 17.88
072-0134-010-0000	RESIDENTIAL	\$ 15.32	\$ 2.56	\$ 17.88
072-0134-011-0000	RESIDENTIAL	\$ 15.32	\$ 2.56	\$ 17.88
072-0134-012-0000	RESIDENTIAL	\$ 15.32	\$ 2.56	\$ 17.88
072-0134-013-0000	RESIDENTIAL	\$ 15.32	\$ 2.56	\$ 17.88
072-0134-014-0000	RESIDENTIAL	\$ 15.32	\$ 2.56	\$ 17.88
072-0134-015-0000	RESIDENTIAL	\$ 15.32	\$ 2.56	\$ 17.88
072-0134-016-0000	RESIDENTIAL	\$ 15.32	\$ 2.56	\$ 17.88
072-0134-017-0000	RESIDENTIAL	\$ 15.32	\$ 2.56	\$ 17.88
072-0134-018-0000	RESIDENTIAL	\$ 15.32	\$ 2.56	\$ 17.88
072-0134-019-0000	RESIDENTIAL	\$ 15.32	\$ 2.56	\$ 17.88
072-0134-020-0000	RESIDENTIAL	\$ 15.32	\$ 2.56	\$ 17.88
072-0134-021-0000	RESIDENTIAL	\$ 15.32	\$ 2.56	\$ 17.88
072-0134-022-0000	RESIDENTIAL	\$ 15.32	\$ 2.56	\$ 17.88
072-0134-023-0000	RESIDENTIAL	\$ 15.32	\$ 2.56	\$ 17.88
072-0134-024-0000	RESIDENTIAL	\$ 15.32	\$ 2.56	\$ 17.88
072-0134-025-0000	RESIDENTIAL	\$ 15.32	\$ 2.56	\$ 17.88
072-0134-026-0000	RESIDENTIAL	\$ 15.32	\$ 2.56	\$ 17.88
072-0135-001-0000	RESIDENTIAL	\$ 15.32	\$ 2.56	\$ 17.88
072-0135-002-0000	RESIDENTIAL	\$ 15.32	\$ 2.56	\$ 17.88
072-0135-003-0000	RESIDENTIAL	\$ 15.32	\$ 2.56	\$ 17.88
072-0135-004-0000	RESIDENTIAL	\$ 15.32	\$ 2.56	\$ 17.88
072-0135-005-0000	RESIDENTIAL	\$ 15.32	\$ 2.56	\$ 17.88
072-0135-006-0000	RESIDENTIAL	\$ 15.32	\$ 2.56	\$ 17.88
072-0135-007-0000	RESIDENTIAL	\$ 15.32	\$ 2.56	\$ 17.88
072-0140-004-0000	NONRES	\$ 50.63	\$ 2.56	\$ 53.18
072-0140-009-0000	NONRES	\$ 65.49	\$ 2.56	\$ 68.04
072-0140-010-0000	NONRES	\$ 67.76	\$ 2.56	\$ 70.32
072-0140-011-0000	NONRES	\$ 142.58	\$ 2.56	\$ 145.14
072-0151-002-0000	NONRES	\$ 51.39	\$ 2.56	\$ 53.94
072-0151-003-0000	RESIDENTIAL	\$ 15.32	\$ 2.56	\$ 17.88
072-0151-004-0000	RESIDENTIAL	\$ 15.32	\$ 2.56	\$ 17.88
072-0151-005-0000	RESIDENTIAL	\$ 15.32	\$ 2.56	\$ 17.88
072-0151-006-0000	RESIDENTIAL	\$ 15.32	\$ 2.56	\$ 17.88
072-0151-007-0000	RESIDENTIAL	\$ 15.32	\$ 2.56	\$ 17.88
072-0151-008-0000	RESIDENTIAL	\$ 15.32	\$ 2.56	\$ 17.88
072-0151-009-0000	RESIDENTIAL	\$ 15.32	\$ 2.56	\$ 17.88
072-0151-010-0000	RESIDENTIAL	\$ 15.32	\$ 2.56	\$ 17.88
072-0151-011-0000	RESIDENTIAL	\$ 15.32	\$ 2.56	\$ 17.88

ITEM 10.3.

ATTACHMENT 2
Attachment 2

City of Rancho Cordova
Lighting District No. 2012-1 Exhibit A to the Resolution
Fiscal Year 2026-27 Assessment Roll

APN	District Classification	Street Light Charge	Safety Light Charge	Total Assessment
072-0151-012-0000	RESIDENTIAL	\$ 15.32	\$ 2.56	\$ 17.88
072-0151-013-0000	RESIDENTIAL	\$ 15.32	\$ 2.56	\$ 17.88
072-0151-014-0000	RESIDENTIAL	\$ 15.32	\$ 2.56	\$ 17.88
072-0151-015-0000	RESIDENTIAL	\$ 15.32	\$ 2.56	\$ 17.88
072-0151-016-0000	RESIDENTIAL	\$ 15.32	\$ 2.56	\$ 17.88
072-0151-017-0000	RESIDENTIAL	\$ 15.32	\$ 2.56	\$ 17.88
072-0151-018-0000	RESIDENTIAL	\$ 15.32	\$ 2.56	\$ 17.88
072-0151-019-0000	RESIDENTIAL	\$ 15.32	\$ 2.56	\$ 17.88
072-0151-020-0000	NONRES	\$ 47.61	\$ 2.56	\$ 50.16
072-0151-021-0000	NONRES	\$ 19.40	\$ 2.56	\$ 21.96
072-0151-022-0000	NONRES	\$ 15.11	\$ 2.56	\$ 17.66
072-0151-023-0000	NONRES	\$ 14.11	\$ 2.56	\$ 16.66
072-0151-024-0000	NONRES	\$ 16.88	\$ 2.56	\$ 19.44
072-0151-025-0000	NONRES	\$ 61.21	\$ 2.56	\$ 63.76
072-0151-029-0000	NONRES	\$ 15.87	\$ 2.56	\$ 18.42
072-0151-030-0000	NONRES	\$ 15.11	\$ 2.56	\$ 17.66
072-0151-031-0000	NONRES	\$ 15.11	\$ 2.56	\$ 17.66
072-0151-032-0000	NONRES	\$ 13.10	\$ 2.56	\$ 15.66
072-0151-033-0000	NONRES	\$ 12.85	\$ 2.56	\$ 15.40
072-0151-034-0000	NONRES	\$ 42.32	\$ 2.56	\$ 44.88
072-0151-035-0000	NONRES	\$ 17.38	\$ 2.56	\$ 19.94
072-0151-036-0000	NONRES	\$ 18.89	\$ 2.56	\$ 21.44
072-0151-037-0000	NONRES	\$ 34.01	\$ 2.56	\$ 36.56
072-0151-038-0000	NONRES	\$ 17.88	\$ 2.56	\$ 20.44
072-0151-039-0000	NONRES	\$ 14.36	\$ 2.56	\$ 16.92
072-0152-001-0000	NONRES	\$ 51.14	\$ 2.56	\$ 53.70
072-0152-002-0000	RESIDENTIAL	\$ 15.32	\$ 2.56	\$ 17.88
072-0152-003-0000	RESIDENTIAL	\$ 15.32	\$ 2.56	\$ 17.88
072-0152-004-0000	RESIDENTIAL	\$ 15.32	\$ 2.56	\$ 17.88
072-0152-005-0000	RESIDENTIAL	\$ 15.32	\$ 2.56	\$ 17.88
072-0152-006-0000	RESIDENTIAL	\$ 15.32	\$ 2.56	\$ 17.88
072-0152-007-0000	RESIDENTIAL	\$ 15.32	\$ 2.56	\$ 17.88
072-0152-008-0000	RESIDENTIAL	\$ 15.32	\$ 2.56	\$ 17.88
072-0152-009-0000	RESIDENTIAL	\$ 15.32	\$ 2.56	\$ 17.88
072-0152-010-0000	RESIDENTIAL	\$ 15.32	\$ 2.56	\$ 17.88
072-0152-011-0000	RESIDENTIAL	\$ 15.32	\$ 2.56	\$ 17.88
072-0152-012-0000	RESIDENTIAL	\$ 15.32	\$ 2.56	\$ 17.88
072-0152-013-0000	RESIDENTIAL	\$ 15.32	\$ 2.56	\$ 17.88
072-0152-014-0000	RESIDENTIAL	\$ 15.32	\$ 2.56	\$ 17.88
072-0152-015-0000	RESIDENTIAL	\$ 15.32	\$ 2.56	\$ 17.88
072-0152-016-0000	RESIDENTIAL	\$ 15.32	\$ 2.56	\$ 17.88
072-0152-017-0000	RESIDENTIAL	\$ 15.32	\$ 2.56	\$ 17.88
072-0152-018-0000	RESIDENTIAL	\$ 15.32	\$ 2.56	\$ 17.88
072-0152-019-0000	RESIDENTIAL	\$ 15.32	\$ 2.56	\$ 17.88
072-0152-020-0000	RESIDENTIAL	\$ 15.32	\$ 2.56	\$ 17.88

ITEM 10.3.

ATTACHMENT 2
Attachment 2

City of Rancho Cordova
Lighting District No. 2012-1 Exhibit A to the Resolution
Fiscal Year 2026-27 Assessment Roll

APN	District Classification	Street Light Charge	Safety Light Charge	Total Assessment
072-0152-021-0000	RESIDENTIAL	\$ 15.32	\$ 2.56	\$ 17.88
072-0153-001-0000	RESIDENTIAL	\$ 15.32	\$ 2.56	\$ 17.88
072-0153-002-0000	RESIDENTIAL	\$ 15.32	\$ 2.56	\$ 17.88
072-0153-003-0000	RESIDENTIAL	\$ 15.32	\$ 2.56	\$ 17.88
072-0153-004-0000	RESIDENTIAL	\$ 15.32	\$ 2.56	\$ 17.88
072-0153-005-0000	RESIDENTIAL	\$ 15.32	\$ 2.56	\$ 17.88
072-0153-006-0000	RESIDENTIAL	\$ 15.32	\$ 2.56	\$ 17.88
072-0154-001-0000	RESIDENTIAL	\$ 15.32	\$ 2.56	\$ 17.88
072-0154-002-0000	RESIDENTIAL	\$ 15.32	\$ 2.56	\$ 17.88
072-0154-003-0000	RESIDENTIAL	\$ 15.32	\$ 2.56	\$ 17.88
072-0154-004-0000	RESIDENTIAL	\$ 15.32	\$ 2.56	\$ 17.88
072-0154-005-0000	RESIDENTIAL	\$ 15.32	\$ 2.56	\$ 17.88
072-0154-006-0000	RESIDENTIAL	\$ 15.32	\$ 2.56	\$ 17.88
072-0154-007-0000	RESIDENTIAL	\$ 15.32	\$ 2.56	\$ 17.88
072-0154-008-0000	RESIDENTIAL	\$ 15.32	\$ 2.56	\$ 17.88
072-0154-009-0000	RESIDENTIAL	\$ 15.32	\$ 2.56	\$ 17.88
072-0154-010-0000	RESIDENTIAL	\$ 15.32	\$ 2.56	\$ 17.88
072-0154-011-0000	RESIDENTIAL	\$ 15.32	\$ 2.56	\$ 17.88
072-0154-012-0000	RESIDENTIAL	\$ 15.32	\$ 2.56	\$ 17.88
072-0154-013-0000	RESIDENTIAL	\$ 15.32	\$ 2.56	\$ 17.88
072-0155-001-0000	RESIDENTIAL	\$ 15.32	\$ 2.56	\$ 17.88
072-0155-002-0000	RESIDENTIAL	\$ 15.32	\$ 2.56	\$ 17.88
072-0155-003-0000	NONRES	\$ 3.53	\$ 2.56	\$ 6.08
072-0161-001-0000	NONRES	\$ 18.14	\$ 2.56	\$ 20.70
072-0161-002-0000	RESIDENTIAL	\$ 15.32	\$ 2.56	\$ 17.88
072-0161-003-0000	RESIDENTIAL	\$ 15.32	\$ 2.56	\$ 17.88
072-0161-004-0000	RESIDENTIAL	\$ 15.32	\$ 2.56	\$ 17.88
072-0161-005-0000	RESIDENTIAL	\$ 15.32	\$ 2.56	\$ 17.88
072-0161-006-0000	RESIDENTIAL	\$ 15.32	\$ 2.56	\$ 17.88
072-0161-007-0000	RESIDENTIAL	\$ 15.32	\$ 2.56	\$ 17.88
072-0161-008-0000	RESIDENTIAL	\$ 15.32	\$ 2.56	\$ 17.88
072-0161-009-0000	RESIDENTIAL	\$ 15.32	\$ 2.56	\$ 17.88
072-0161-010-0000	RESIDENTIAL	\$ 15.32	\$ 2.56	\$ 17.88
072-0161-011-0000	RESIDENTIAL	\$ 15.32	\$ 2.56	\$ 17.88
072-0161-012-0000	RESIDENTIAL	\$ 15.32	\$ 2.56	\$ 17.88
072-0161-013-0000	RESIDENTIAL	\$ 15.32	\$ 2.56	\$ 17.88
072-0161-014-0000	RESIDENTIAL	\$ 15.32	\$ 2.56	\$ 17.88
072-0161-015-0000	RESIDENTIAL	\$ 15.32	\$ 2.56	\$ 17.88
072-0161-016-0000	RESIDENTIAL	\$ 15.32	\$ 2.56	\$ 17.88
072-0161-017-0000	RESIDENTIAL	\$ 15.32	\$ 2.56	\$ 17.88
072-0161-018-0000	RESIDENTIAL	\$ 15.32	\$ 2.56	\$ 17.88
072-0162-001-0000	RESIDENTIAL	\$ 15.32	\$ 2.56	\$ 17.88
072-0162-002-0000	RESIDENTIAL	\$ 15.32	\$ 2.56	\$ 17.88
072-0162-003-0000	RESIDENTIAL	\$ 15.32	\$ 2.56	\$ 17.88
072-0162-004-0000	RESIDENTIAL	\$ 15.32	\$ 2.56	\$ 17.88

ITEM 10.3.

ATTACHMENT 2
Attachment 2

City of Rancho Cordova
Lighting District No. 2012-1 Exhibit A to the Resolution
Fiscal Year 2026-27 Assessment Roll

APN	District Classification	Street Light Charge	Safety Light Charge	Total Assessment
072-0162-005-0000	RESIDENTIAL	\$ 15.32	\$ 2.56	\$ 17.88
072-0162-006-0000	RESIDENTIAL	\$ 15.32	\$ 2.56	\$ 17.88
072-0162-007-0000	RESIDENTIAL	\$ 15.32	\$ 2.56	\$ 17.88
072-0162-008-0000	RESIDENTIAL	\$ 15.32	\$ 2.56	\$ 17.88
072-0162-009-0000	RESIDENTIAL	\$ 15.32	\$ 2.56	\$ 17.88
072-0162-010-0000	RESIDENTIAL	\$ 15.32	\$ 2.56	\$ 17.88
072-0162-011-0000	RESIDENTIAL	\$ 15.32	\$ 2.56	\$ 17.88
072-0163-001-0000	RESIDENTIAL	\$ 15.32	\$ 2.56	\$ 17.88
072-0163-002-0000	RESIDENTIAL	\$ 15.32	\$ 2.56	\$ 17.88
072-0163-003-0000	RESIDENTIAL	\$ 15.32	\$ 2.56	\$ 17.88
072-0163-004-0000	RESIDENTIAL	\$ 15.32	\$ 2.56	\$ 17.88
072-0163-005-0000	RESIDENTIAL	\$ 15.32	\$ 2.56	\$ 17.88
072-0163-006-0000	RESIDENTIAL	\$ 15.32	\$ 2.56	\$ 17.88
072-0163-007-0000	RESIDENTIAL	\$ 15.32	\$ 2.56	\$ 17.88
072-0163-008-0000	RESIDENTIAL	\$ 15.32	\$ 2.56	\$ 17.88
072-0163-009-0000	RESIDENTIAL	\$ 15.32	\$ 2.56	\$ 17.88
072-0163-010-0000	RESIDENTIAL	\$ 15.32	\$ 2.56	\$ 17.88
072-0163-011-0000	RESIDENTIAL	\$ 15.32	\$ 2.56	\$ 17.88
072-0163-012-0000	RESIDENTIAL	\$ 15.32	\$ 2.56	\$ 17.88
072-0163-013-0000	RESIDENTIAL	\$ 15.32	\$ 2.56	\$ 17.88
072-0163-014-0000	RESIDENTIAL	\$ 15.32	\$ 2.56	\$ 17.88
072-0163-015-0000	RESIDENTIAL	\$ 15.32	\$ 2.56	\$ 17.88
072-0164-001-0000	RESIDENTIAL	\$ 15.32	\$ 2.56	\$ 17.88
072-0164-002-0000	RESIDENTIAL	\$ 15.32	\$ 2.56	\$ 17.88
072-0164-003-0000	RESIDENTIAL	\$ 15.32	\$ 2.56	\$ 17.88
072-0164-004-0000	RESIDENTIAL	\$ 15.32	\$ 2.56	\$ 17.88
072-0164-005-0000	RESIDENTIAL	\$ 15.32	\$ 2.56	\$ 17.88
072-0164-006-0000	RESIDENTIAL	\$ 15.32	\$ 2.56	\$ 17.88
072-0164-007-0000	RESIDENTIAL	\$ 15.32	\$ 2.56	\$ 17.88
072-0164-008-0000	RESIDENTIAL	\$ 15.32	\$ 2.56	\$ 17.88
072-0164-009-0000	RESIDENTIAL	\$ 15.32	\$ 2.56	\$ 17.88
072-0164-010-0000	RESIDENTIAL	\$ 15.32	\$ 2.56	\$ 17.88
072-0164-011-0000	RESIDENTIAL	\$ 15.32	\$ 2.56	\$ 17.88
072-0164-012-0000	RESIDENTIAL	\$ 15.32	\$ 2.56	\$ 17.88
072-0164-013-0000	RESIDENTIAL	\$ 15.32	\$ 2.56	\$ 17.88
072-0164-014-0000	RESIDENTIAL	\$ 15.32	\$ 2.56	\$ 17.88
072-0164-015-0000	RESIDENTIAL	\$ 15.32	\$ 2.56	\$ 17.88
072-0164-016-0000	RESIDENTIAL	\$ 15.32	\$ 2.56	\$ 17.88
072-0164-017-0000	RESIDENTIAL	\$ 15.32	\$ 2.56	\$ 17.88
072-0165-001-0000	RESIDENTIAL	\$ 15.32	\$ 2.56	\$ 17.88
072-0165-002-0000	RESIDENTIAL	\$ 15.32	\$ 2.56	\$ 17.88
072-0165-003-0000	RESIDENTIAL	\$ 15.32	\$ 2.56	\$ 17.88
072-0165-004-0000	RESIDENTIAL	\$ 15.32	\$ 2.56	\$ 17.88
072-0165-005-0000	RESIDENTIAL	\$ 15.32	\$ 2.56	\$ 17.88
072-0165-006-0000	RESIDENTIAL	\$ 15.32	\$ 2.56	\$ 17.88

ITEM 10.3.

ATTACHMENT 2
Attachment 2

City of Rancho Cordova
Lighting District No. 2012-1 Exhibit A to the Resolution
Fiscal Year 2026-27 Assessment Roll

APN	District Classification	Street Light Charge	Safety Light Charge	Total Assessment
072-0165-007-0000	RESIDENTIAL	\$ 15.32	\$ 2.56	\$ 17.88
072-0165-008-0000	RESIDENTIAL	\$ 15.32	\$ 2.56	\$ 17.88
072-0165-009-0000	RESIDENTIAL	\$ 15.32	\$ 2.56	\$ 17.88
072-0165-010-0000	RESIDENTIAL	\$ 15.32	\$ 2.56	\$ 17.88
072-0165-011-0000	RESIDENTIAL	\$ 15.32	\$ 2.56	\$ 17.88
072-0165-012-0000	RESIDENTIAL	\$ 15.32	\$ 2.56	\$ 17.88
072-0165-013-0000	RESIDENTIAL	\$ 15.32	\$ 2.56	\$ 17.88
072-0171-001-0000	RESIDENTIAL	\$ 15.32	\$ 2.56	\$ 17.88
072-0171-002-0000	RESIDENTIAL	\$ 15.32	\$ 2.56	\$ 17.88
072-0171-003-0000	RESIDENTIAL	\$ 15.32	\$ 2.56	\$ 17.88
072-0171-004-0000	RESIDENTIAL	\$ 15.32	\$ 2.56	\$ 17.88
072-0171-005-0000	RESIDENTIAL	\$ 15.32	\$ 2.56	\$ 17.88
072-0171-006-0000	RESIDENTIAL	\$ 15.32	\$ 2.56	\$ 17.88
072-0171-007-0000	RESIDENTIAL	\$ 15.32	\$ 2.56	\$ 17.88
072-0171-008-0000	RESIDENTIAL	\$ 15.32	\$ 2.56	\$ 17.88
072-0171-009-0000	RESIDENTIAL	\$ 15.32	\$ 2.56	\$ 17.88
072-0171-010-0000	RESIDENTIAL	\$ 15.32	\$ 2.56	\$ 17.88
072-0171-011-0000	RESIDENTIAL	\$ 15.32	\$ 2.56	\$ 17.88
072-0171-012-0000	RESIDENTIAL	\$ 15.32	\$ 2.56	\$ 17.88
072-0172-001-0000	RESIDENTIAL	\$ 15.32	\$ 2.56	\$ 17.88
072-0172-002-0000	RESIDENTIAL	\$ 15.32	\$ 2.56	\$ 17.88
072-0172-003-0000	RESIDENTIAL	\$ 15.32	\$ 2.56	\$ 17.88
072-0172-004-0000	RESIDENTIAL	\$ 15.32	\$ 2.56	\$ 17.88
072-0172-005-0000	RESIDENTIAL	\$ 15.32	\$ 2.56	\$ 17.88
072-0172-006-0000	RESIDENTIAL	\$ 15.32	\$ 2.56	\$ 17.88
072-0172-007-0000	RESIDENTIAL	\$ 15.32	\$ 2.56	\$ 17.88
072-0172-008-0000	RESIDENTIAL	\$ 15.32	\$ 2.56	\$ 17.88
072-0172-009-0000	RESIDENTIAL	\$ 15.32	\$ 2.56	\$ 17.88
072-0172-010-0000	RESIDENTIAL	\$ 15.32	\$ 2.56	\$ 17.88
072-0172-011-0000	RESIDENTIAL	\$ 15.32	\$ 2.56	\$ 17.88
072-0172-012-0000	RESIDENTIAL	\$ 15.32	\$ 2.56	\$ 17.88
072-0172-013-0000	RESIDENTIAL	\$ 15.32	\$ 2.56	\$ 17.88
072-0172-014-0000	RESIDENTIAL	\$ 15.32	\$ 2.56	\$ 17.88
072-0172-015-0000	RESIDENTIAL	\$ 15.32	\$ 2.56	\$ 17.88
072-0172-016-0000	RESIDENTIAL	\$ 15.32	\$ 2.56	\$ 17.88
072-0172-017-0000	RESIDENTIAL	\$ 15.32	\$ 2.56	\$ 17.88
072-0172-018-0000	RESIDENTIAL	\$ 15.32	\$ 2.56	\$ 17.88
072-0172-019-0000	RESIDENTIAL	\$ 15.32	\$ 2.56	\$ 17.88
072-0172-020-0000	RESIDENTIAL	\$ 15.32	\$ 2.56	\$ 17.88
072-0172-021-0000	RESIDENTIAL	\$ 15.32	\$ 2.56	\$ 17.88
072-0172-022-0000	RESIDENTIAL	\$ 15.32	\$ 2.56	\$ 17.88
072-0172-023-0000	RESIDENTIAL	\$ 15.32	\$ 2.56	\$ 17.88
072-0172-024-0000	RESIDENTIAL	\$ 15.32	\$ 2.56	\$ 17.88
072-0172-025-0000	RESIDENTIAL	\$ 15.32	\$ 2.56	\$ 17.88
072-0172-026-0000	RESIDENTIAL	\$ 15.32	\$ 2.56	\$ 17.88

ITEM 10.3.

**City of Rancho Cordova
Lighting District No. 2012-1 Exhibit A to the Resolution
Fiscal Year 2026-27 Assessment Roll**

**ATTACHMENT 2
Attachment 2**

APN	District Classification	Street Light Charge	Safety Light Charge	Total Assessment
072-0172-027-0000	RESIDENTIAL	\$ 15.32	\$ 2.56	\$ 17.88
072-0172-028-0000	RESIDENTIAL	\$ 15.32	\$ 2.56	\$ 17.88
072-0172-029-0000	RESIDENTIAL	\$ 15.32	\$ 2.56	\$ 17.88
072-0172-030-0000	RESIDENTIAL	\$ 15.32	\$ 2.56	\$ 17.88
072-0172-031-0000	RESIDENTIAL	\$ 15.32	\$ 2.56	\$ 17.88
072-0173-001-0000	RESIDENTIAL	\$ 15.32	\$ 2.56	\$ 17.88
072-0173-002-0000	RESIDENTIAL	\$ 15.32	\$ 2.56	\$ 17.88
072-0173-003-0000	RESIDENTIAL	\$ 15.32	\$ 2.56	\$ 17.88
072-0173-004-0000	RESIDENTIAL	\$ 15.32	\$ 2.56	\$ 17.88
072-0173-005-0000	RESIDENTIAL	\$ 15.32	\$ 2.56	\$ 17.88
072-0173-006-0000	RESIDENTIAL	\$ 15.32	\$ 2.56	\$ 17.88
072-0173-007-0000	RESIDENTIAL	\$ 15.32	\$ 2.56	\$ 17.88
072-0173-008-0000	RESIDENTIAL	\$ 15.32	\$ 2.56	\$ 17.88
072-0173-009-0000	RESIDENTIAL	\$ 15.32	\$ 2.56	\$ 17.88
072-0173-010-0000	RESIDENTIAL	\$ 15.32	\$ 2.56	\$ 17.88
072-0173-011-0000	RESIDENTIAL	\$ 15.32	\$ 2.56	\$ 17.88
072-0174-001-0000	RESIDENTIAL	\$ 15.32	\$ 2.56	\$ 17.88
072-0174-002-0000	RESIDENTIAL	\$ 15.32	\$ 2.56	\$ 17.88
072-0174-003-0000	RESIDENTIAL	\$ 15.32	\$ 2.56	\$ 17.88
072-0174-004-0000	RESIDENTIAL	\$ 15.32	\$ 2.56	\$ 17.88
072-0174-005-0000	RESIDENTIAL	\$ 15.32	\$ 2.56	\$ 17.88
072-0174-006-0000	RESIDENTIAL	\$ 15.32	\$ 2.56	\$ 17.88
072-0174-007-0000	RESIDENTIAL	\$ 15.32	\$ 2.56	\$ 17.88
072-0174-008-0000	RESIDENTIAL	\$ 15.32	\$ 2.56	\$ 17.88
072-0174-009-0000	RESIDENTIAL	\$ 15.32	\$ 2.56	\$ 17.88
072-0174-010-0000	RESIDENTIAL	\$ 15.32	\$ 2.56	\$ 17.88
072-0174-011-0000	RESIDENTIAL	\$ 15.32	\$ 2.56	\$ 17.88
072-0174-012-0000	RESIDENTIAL	\$ 15.32	\$ 2.56	\$ 17.88
072-0174-013-0000	RESIDENTIAL	\$ 15.32	\$ 2.56	\$ 17.88
072-0174-014-0000	RESIDENTIAL	\$ 15.32	\$ 2.56	\$ 17.88
072-0175-001-0000	RESIDENTIAL	\$ 15.32	\$ 2.56	\$ 17.88
072-0175-002-0000	RESIDENTIAL	\$ 15.32	\$ 2.56	\$ 17.88
072-0175-003-0000	RESIDENTIAL	\$ 15.32	\$ 2.56	\$ 17.88
072-0175-004-0000	RESIDENTIAL	\$ 15.32	\$ 2.56	\$ 17.88
072-0175-007-0000	RESIDENTIAL	\$ 15.32	\$ 2.56	\$ 17.88
072-0175-008-0000	RESIDENTIAL	\$ 15.32	\$ 2.56	\$ 17.88
072-0175-009-0000	RESIDENTIAL	\$ 15.32	\$ 2.56	\$ 17.88
072-0175-013-0000	RESIDENTIAL	\$ 15.32	\$ 2.56	\$ 17.88
072-0181-001-0000	RESIDENTIAL	\$ 15.32	\$ 2.56	\$ 17.88
072-0181-002-0000	RESIDENTIAL	\$ 15.32	\$ 2.56	\$ 17.88
072-0181-003-0000	RESIDENTIAL	\$ 15.32	\$ 2.56	\$ 17.88
072-0181-004-0000	RESIDENTIAL	\$ 15.32	\$ 2.56	\$ 17.88
072-0181-005-0000	RESIDENTIAL	\$ 15.32	\$ 2.56	\$ 17.88
072-0181-006-0000	RESIDENTIAL	\$ 15.32	\$ 2.56	\$ 17.88
072-0181-007-0000	RESIDENTIAL	\$ 15.32	\$ 2.56	\$ 17.88

ITEM 10.3.

ATTACHMENT 2
Attachment 2

City of Rancho Cordova
Lighting District No. 2012-1 Exhibit A to the Resolution
Fiscal Year 2026-27 Assessment Roll

APN	District Classification	Street Light Charge	Safety Light Charge	Total Assessment
072-0181-008-0000	RESIDENTIAL	\$ 15.32	\$ 2.56	\$ 17.88
072-0181-009-0000	RESIDENTIAL	\$ 15.32	\$ 2.56	\$ 17.88
072-0181-010-0000	RESIDENTIAL	\$ 15.32	\$ 2.56	\$ 17.88
072-0181-011-0000	RESIDENTIAL	\$ 15.32	\$ 2.56	\$ 17.88
072-0181-012-0000	RESIDENTIAL	\$ 15.32	\$ 2.56	\$ 17.88
072-0181-013-0000	RESIDENTIAL	\$ 15.32	\$ 2.56	\$ 17.88
072-0181-014-0000	RESIDENTIAL	\$ 15.32	\$ 2.56	\$ 17.88
072-0181-015-0000	RESIDENTIAL	\$ 15.32	\$ 2.56	\$ 17.88
072-0181-016-0000	RESIDENTIAL	\$ 15.32	\$ 2.56	\$ 17.88
072-0181-017-0000	RESIDENTIAL	\$ 15.32	\$ 2.56	\$ 17.88
072-0181-018-0000	RESIDENTIAL	\$ 15.32	\$ 2.56	\$ 17.88
072-0181-019-0000	RESIDENTIAL	\$ 15.32	\$ 2.56	\$ 17.88
072-0181-020-0000	RESIDENTIAL	\$ 15.32	\$ 2.56	\$ 17.88
072-0182-001-0000	RESIDENTIAL	\$ 15.32	\$ 2.56	\$ 17.88
072-0182-002-0000	RESIDENTIAL	\$ 15.32	\$ 2.56	\$ 17.88
072-0182-003-0000	RESIDENTIAL	\$ 15.32	\$ 2.56	\$ 17.88
072-0182-004-0000	RESIDENTIAL	\$ 15.32	\$ 2.56	\$ 17.88
072-0182-005-0000	RESIDENTIAL	\$ 15.32	\$ 2.56	\$ 17.88
072-0182-006-0000	RESIDENTIAL	\$ 15.32	\$ 2.56	\$ 17.88
072-0182-007-0000	RESIDENTIAL	\$ 15.32	\$ 2.56	\$ 17.88
072-0182-008-0000	RESIDENTIAL	\$ 15.32	\$ 2.56	\$ 17.88
072-0182-009-0000	RESIDENTIAL	\$ 15.32	\$ 2.56	\$ 17.88
072-0182-010-0000	RESIDENTIAL	\$ 15.32	\$ 2.56	\$ 17.88
072-0182-011-0000	RESIDENTIAL	\$ 15.32	\$ 2.56	\$ 17.88
072-0182-012-0000	RESIDENTIAL	\$ 15.32	\$ 2.56	\$ 17.88
072-0182-013-0000	RESIDENTIAL	\$ 15.32	\$ 2.56	\$ 17.88
072-0182-014-0000	RESIDENTIAL	\$ 15.32	\$ 2.56	\$ 17.88
072-0182-015-0000	RESIDENTIAL	\$ 15.32	\$ 2.56	\$ 17.88
072-0182-016-0000	RESIDENTIAL	\$ 15.32	\$ 2.56	\$ 17.88
072-0182-017-0000	RESIDENTIAL	\$ 15.32	\$ 2.56	\$ 17.88
072-0182-018-0000	RESIDENTIAL	\$ 15.32	\$ 2.56	\$ 17.88
072-0183-001-0000	RESIDENTIAL	\$ 15.32	\$ 2.56	\$ 17.88
072-0183-002-0000	RESIDENTIAL	\$ 15.32	\$ 2.56	\$ 17.88
072-0183-003-0000	RESIDENTIAL	\$ 15.32	\$ 2.56	\$ 17.88
072-0183-004-0000	RESIDENTIAL	\$ 15.32	\$ 2.56	\$ 17.88
072-0183-005-0000	RESIDENTIAL	\$ 15.32	\$ 2.56	\$ 17.88
072-0183-008-0000	NONRES	\$ 335.53	\$ 2.56	\$ 338.08
072-0183-011-0000	RESIDENTIAL	\$ 15.32	\$ 2.56	\$ 17.88
072-0183-012-0000	RESIDENTIAL	\$ 15.32	\$ 2.56	\$ 17.88
072-0183-013-0000	RESIDENTIAL	\$ 15.32	\$ 2.56	\$ 17.88
072-0183-014-0000	RESIDENTIAL	\$ 15.32	\$ 2.56	\$ 17.88
072-0191-001-0000	RESIDENTIAL	\$ 15.32	\$ 2.56	\$ 17.88
072-0191-002-0000	RESIDENTIAL	\$ 15.32	\$ 2.56	\$ 17.88
072-0191-003-0000	RESIDENTIAL	\$ 15.32	\$ 2.56	\$ 17.88
072-0191-004-0000	RESIDENTIAL	\$ 15.32	\$ 2.56	\$ 17.88

ITEM 10.3.

ATTACHMENT 2
Attachment 2

City of Rancho Cordova
Lighting District No. 2012-1 Exhibit A to the Resolution
Fiscal Year 2026-27 Assessment Roll

APN	District Classification	Street Light Charge	Safety Light Charge	Total Assessment
072-0191-005-0000	RESIDENTIAL	\$ 15.32	\$ 2.56	\$ 17.88
072-0191-006-0000	RESIDENTIAL	\$ 15.32	\$ 2.56	\$ 17.88
072-0191-007-0000	RESIDENTIAL	\$ 15.32	\$ 2.56	\$ 17.88
072-0191-008-0000	RESIDENTIAL	\$ 15.32	\$ 2.56	\$ 17.88
072-0191-009-0000	RESIDENTIAL	\$ 15.32	\$ 2.56	\$ 17.88
072-0191-010-0000	RESIDENTIAL	\$ 15.32	\$ 2.56	\$ 17.88
072-0191-011-0000	RESIDENTIAL	\$ 15.32	\$ 2.56	\$ 17.88
072-0191-012-0000	RESIDENTIAL	\$ 15.32	\$ 2.56	\$ 17.88
072-0191-013-0000	RESIDENTIAL	\$ 15.32	\$ 2.56	\$ 17.88
072-0191-014-0000	RESIDENTIAL	\$ 15.32	\$ 2.56	\$ 17.88
072-0191-015-0000	RESIDENTIAL	\$ 15.32	\$ 2.56	\$ 17.88
072-0191-016-0000	RESIDENTIAL	\$ 15.32	\$ 2.56	\$ 17.88
072-0191-017-0000	RESIDENTIAL	\$ 15.32	\$ 2.56	\$ 17.88
072-0191-018-0000	RESIDENTIAL	\$ 15.32	\$ 2.56	\$ 17.88
072-0191-019-0000	RESIDENTIAL	\$ 15.32	\$ 2.56	\$ 17.88
072-0192-001-0000	RESIDENTIAL	\$ 15.32	\$ 2.56	\$ 17.88
072-0192-002-0000	RESIDENTIAL	\$ 15.32	\$ 2.56	\$ 17.88
072-0192-003-0000	RESIDENTIAL	\$ 15.32	\$ 2.56	\$ 17.88
072-0192-004-0000	RESIDENTIAL	\$ 15.32	\$ 2.56	\$ 17.88
072-0192-005-0000	RESIDENTIAL	\$ 15.32	\$ 2.56	\$ 17.88
072-0192-006-0000	RESIDENTIAL	\$ 15.32	\$ 2.56	\$ 17.88
072-0192-007-0000	RESIDENTIAL	\$ 15.32	\$ 2.56	\$ 17.88
072-0192-008-0000	RESIDENTIAL	\$ 15.32	\$ 2.56	\$ 17.88
072-0192-009-0000	RESIDENTIAL	\$ 15.32	\$ 2.56	\$ 17.88
072-0192-010-0000	RESIDENTIAL	\$ 15.32	\$ 2.56	\$ 17.88
072-0192-011-0000	RESIDENTIAL	\$ 15.32	\$ 2.56	\$ 17.88
072-0192-012-0000	RESIDENTIAL	\$ 15.32	\$ 2.56	\$ 17.88
072-0192-013-0000	NONRES	\$ 116.38	\$ 2.56	\$ 118.94
072-0192-014-0000	RESIDENTIAL	\$ 15.32	\$ 2.56	\$ 17.88
072-0192-015-0000	RESIDENTIAL	\$ 15.32	\$ 2.56	\$ 17.88
072-0192-016-0000	RESIDENTIAL	\$ 15.32	\$ 2.56	\$ 17.88
072-0192-017-0000	RESIDENTIAL	\$ 15.32	\$ 2.56	\$ 17.88
072-0192-018-0000	RESIDENTIAL	\$ 15.32	\$ 2.56	\$ 17.88
072-0192-019-0000	NONRES	\$ 9.07	\$ 2.56	\$ 11.62
072-0192-020-0000	RESIDENTIAL	\$ 15.32	\$ 2.56	\$ 17.88
072-0192-021-0000	RESIDENTIAL	\$ 15.32	\$ 2.56	\$ 17.88
072-0192-022-0000	RESIDENTIAL	\$ 15.32	\$ 2.56	\$ 17.88
072-0192-023-0000	RESIDENTIAL	\$ 15.32	\$ 2.56	\$ 17.88
072-0192-024-0000	RESIDENTIAL	\$ 15.32	\$ 2.56	\$ 17.88
072-0192-025-0000	RESIDENTIAL	\$ 15.32	\$ 2.56	\$ 17.88
072-0192-026-0000	RESIDENTIAL	\$ 15.32	\$ 2.56	\$ 17.88
072-0192-027-0000	RESIDENTIAL	\$ 15.32	\$ 2.56	\$ 17.88
072-0192-028-0000	RESIDENTIAL	\$ 15.32	\$ 2.56	\$ 17.88
072-0192-029-0000	RESIDENTIAL	\$ 15.32	\$ 2.56	\$ 17.88
072-0192-030-0000	RESIDENTIAL	\$ 15.32	\$ 2.56	\$ 17.88

ITEM 10.3.

ATTACHMENT 2
Attachment 2

City of Rancho Cordova
Lighting District No. 2012-1 Exhibit A to the Resolution
Fiscal Year 2026-27 Assessment Roll

APN	District Classification	Street Light Charge	Safety Light Charge	Total Assessment
072-0193-001-0000	RESIDENTIAL	\$ 15.32	\$ 2.56	\$ 17.88
072-0193-002-0000	RESIDENTIAL	\$ 15.32	\$ 2.56	\$ 17.88
072-0193-003-0000	RESIDENTIAL	\$ 15.32	\$ 2.56	\$ 17.88
072-0193-004-0000	RESIDENTIAL	\$ 15.32	\$ 2.56	\$ 17.88
072-0193-005-0000	RESIDENTIAL	\$ 15.32	\$ 2.56	\$ 17.88
072-0193-006-0000	RESIDENTIAL	\$ 15.32	\$ 2.56	\$ 17.88
072-0193-007-0000	RESIDENTIAL	\$ 15.32	\$ 2.56	\$ 17.88
072-0193-008-0000	RESIDENTIAL	\$ 15.32	\$ 2.56	\$ 17.88
072-0193-009-0000	RESIDENTIAL	\$ 15.32	\$ 2.56	\$ 17.88
072-0201-001-0000	RESIDENTIAL	\$ 15.32	\$ 2.56	\$ 17.88
072-0201-002-0000	RESIDENTIAL	\$ 15.32	\$ 2.56	\$ 17.88
072-0201-003-0000	RESIDENTIAL	\$ 15.32	\$ 2.56	\$ 17.88
072-0201-004-0000	RESIDENTIAL	\$ 15.32	\$ 2.56	\$ 17.88
072-0201-005-0000	RESIDENTIAL	\$ 15.32	\$ 2.56	\$ 17.88
072-0201-006-0000	RESIDENTIAL	\$ 15.32	\$ 2.56	\$ 17.88
072-0201-007-0000	RESIDENTIAL	\$ 15.32	\$ 2.56	\$ 17.88
072-0201-008-0000	RESIDENTIAL	\$ 15.32	\$ 2.56	\$ 17.88
072-0201-009-0000	RESIDENTIAL	\$ 15.32	\$ 2.56	\$ 17.88
072-0201-010-0000	RESIDENTIAL	\$ 15.32	\$ 2.56	\$ 17.88
072-0201-011-0000	RESIDENTIAL	\$ 15.32	\$ 2.56	\$ 17.88
072-0201-012-0000	RESIDENTIAL	\$ 15.32	\$ 2.56	\$ 17.88
072-0201-013-0000	RESIDENTIAL	\$ 15.32	\$ 2.56	\$ 17.88
072-0202-002-0000	RESIDENTIAL	\$ 15.32	\$ 2.56	\$ 17.88
072-0202-003-0000	RESIDENTIAL	\$ 15.32	\$ 2.56	\$ 17.88
072-0202-004-0000	RESIDENTIAL	\$ 15.32	\$ 2.56	\$ 17.88
072-0202-005-0000	RESIDENTIAL	\$ 15.32	\$ 2.56	\$ 17.88
072-0202-013-0000	RESIDENTIAL	\$ 15.32	\$ 2.56	\$ 17.88
072-0202-014-0000	RESIDENTIAL	\$ 15.32	\$ 2.56	\$ 17.88
072-0202-015-0000	RESIDENTIAL	\$ 15.32	\$ 2.56	\$ 17.88
072-0202-016-0000	RESIDENTIAL	\$ 15.32	\$ 2.56	\$ 17.88
072-0202-017-0000	RESIDENTIAL	\$ 15.32	\$ 2.56	\$ 17.88
072-0202-018-0000	RESIDENTIAL	\$ 15.32	\$ 2.56	\$ 17.88
072-0202-019-0000	RESIDENTIAL	\$ 15.32	\$ 2.56	\$ 17.88
072-0202-020-0000	RESIDENTIAL	\$ 15.32	\$ 2.56	\$ 17.88
072-0202-021-0000	RESIDENTIAL	\$ 15.32	\$ 2.56	\$ 17.88
072-0202-023-0000	RESIDENTIAL	\$ 15.32	\$ 2.56	\$ 17.88
072-0202-025-0000	SAFETY LIGHTS ONLY	\$ 0.00	\$ 2.56	\$ 2.56
072-0202-026-0000	SAFETY LIGHTS ONLY	\$ 0.00	\$ 2.56	\$ 2.56
072-0202-027-0000	SAFETY LIGHTS ONLY	\$ 0.00	\$ 2.56	\$ 2.56
072-0202-028-0000	SAFETY LIGHTS ONLY	\$ 0.00	\$ 2.56	\$ 2.56
072-0202-035-0000	NONRES	\$ 81.87	\$ 2.56	\$ 84.42
072-0202-036-0000	RESIDENTIAL	\$ 15.32	\$ 2.56	\$ 17.88
072-0202-037-0000	RESIDENTIAL	\$ 15.32	\$ 2.56	\$ 17.88
072-0202-041-0000	RESIDENTIAL	\$ 15.32	\$ 2.56	\$ 17.88
072-0202-046-0000	RESIDENTIAL	\$ 15.32	\$ 2.56	\$ 17.88

ITEM 10.3.

ATTACHMENT 2
Attachment 2

City of Rancho Cordova
Lighting District No. 2012-1 Exhibit A to the Resolution
Fiscal Year 2026-27 Assessment Roll

APN	District Classification	Street Light Charge	Safety Light Charge	Total Assessment
072-0202-047-0000	RESIDENTIAL	\$ 15.32	\$ 2.56	\$ 17.88
072-0202-048-0000	RESIDENTIAL	\$ 15.32	\$ 2.56	\$ 17.88
072-0202-049-0000	RESIDENTIAL	\$ 15.32	\$ 2.56	\$ 17.88
072-0202-050-0000	RESIDENTIAL	\$ 15.32	\$ 2.56	\$ 17.88
072-0210-038-0000	NONRES	\$ 95.72	\$ 2.56	\$ 98.28
072-0210-047-0000	NONRES	\$ 113.36	\$ 2.56	\$ 115.92
072-0210-048-0000	NONRES	\$ 14.11	\$ 2.56	\$ 16.66
072-0210-050-0000	NONRES	\$ 86.15	\$ 2.56	\$ 88.70
072-0210-051-0000	NONRES	\$ 47.61	\$ 2.56	\$ 50.16
072-0210-053-0000	NONRES	\$ 132.25	\$ 2.56	\$ 134.80
072-0210-078-0000	NONRES	\$ 98.24	\$ 2.56	\$ 100.80
072-0210-096-0000	SAFETY LIGHTS ONLY	\$ 0.00	\$ 2.56	\$ 2.56
072-0210-098-0000	NONRES	\$ 30.73	\$ 2.56	\$ 33.28
072-0210-099-0000	NONRES	\$ 51.39	\$ 2.56	\$ 53.94
072-0210-101-0000	SAFETY LIGHTS ONLY	\$ 0.00	\$ 2.56	\$ 2.56
072-0210-102-0000	NONRES	\$ 52.65	\$ 2.56	\$ 55.20
072-0210-105-0000	NONRES	\$ 90.68	\$ 2.56	\$ 93.24
072-0221-001-0000	SAFETY LIGHTS ONLY	\$ 0.00	\$ 2.56	\$ 2.56
072-0221-002-0000	NONRES	\$ 77.08	\$ 2.56	\$ 79.64
072-0221-003-0000	NONRES	\$ 34.76	\$ 2.56	\$ 37.32
072-0221-006-0000	NONRES	\$ 36.27	\$ 2.56	\$ 38.82
072-0221-007-0000	NONRES	\$ 25.19	\$ 2.56	\$ 27.74
072-0222-004-0000	NONRES	\$ 209.83	\$ 2.56	\$ 212.38
072-0222-011-0000	NONRES	\$ 33.25	\$ 2.56	\$ 35.80
072-0222-012-0000	NONRES	\$ 17.63	\$ 2.56	\$ 20.18
072-0222-013-0000	SAFETY LIGHTS ONLY	\$ 0.00	\$ 2.56	\$ 2.56
072-0222-014-0000	NONRES	\$ 42.82	\$ 2.56	\$ 45.38
072-0222-031-0000	NONRES	\$ 195.98	\$ 2.56	\$ 198.54
072-0222-032-0000	NONRES	\$ 57.94	\$ 2.56	\$ 60.50
072-0222-033-0000	NONRES	\$ 60.71	\$ 2.56	\$ 63.26
072-0222-034-0000	NONRES	\$ 200.76	\$ 2.56	\$ 203.32
072-0222-037-0000	NONRES	\$ 180.61	\$ 2.56	\$ 183.16
072-0222-038-0000	SAFETY LIGHTS ONLY	\$ 0.00	\$ 2.56	\$ 2.56
072-0222-039-0000	SAFETY LIGHTS ONLY	\$ 0.00	\$ 2.56	\$ 2.56
072-0222-040-0000	NONRES	\$ 119.65	\$ 2.56	\$ 122.20
072-0222-041-0000	NONRES	\$ 34.01	\$ 2.56	\$ 36.56
072-0222-043-0000	NONRES	\$ 5.29	\$ 2.56	\$ 7.84
072-0223-001-0000	NONRES	\$ 113.36	\$ 2.56	\$ 115.92
072-0223-002-0000	NONRES	\$ 50.38	\$ 2.56	\$ 52.94
072-0223-003-0000	SAFETY LIGHTS ONLY	\$ 0.00	\$ 2.56	\$ 2.56
072-0223-004-0000	NONRES	\$ 273.06	\$ 2.56	\$ 275.62
072-0223-010-0000	NONRES	\$ 128.47	\$ 2.56	\$ 131.02
072-0223-011-0000	NONRES	\$ 99.50	\$ 2.56	\$ 102.06
072-0223-012-0000	NONRES	\$ 287.42	\$ 2.56	\$ 289.98
072-0231-045-0000	SAFETY LIGHTS ONLY	\$ 0.00	\$ 2.56	\$ 2.56

ITEM 10.3.

ATTACHMENT 2
Attachment 2

City of Rancho Cordova
Lighting District No. 2012-1 Exhibit A to the Resolution
Fiscal Year 2026-27 Assessment Roll

APN	District Classification	Street Light Charge	Safety Light Charge	Total Assessment
072-0231-081-0000	SAFETY LIGHTS ONLY	\$ 0.00	\$ 2.56	\$ 2.56
072-0231-122-0000	NONRES	\$ 102.02	\$ 2.56	\$ 104.58
072-0231-123-0000	SAFETY LIGHTS ONLY	\$ 0.00	\$ 2.56	\$ 2.56
072-0231-126-0000	SAFETY LIGHTS ONLY	\$ 0.00	\$ 2.56	\$ 2.56
072-0231-133-0000	SAFETY LIGHTS ONLY	\$ 0.00	\$ 2.56	\$ 2.56
072-0231-135-0000	SAFETY LIGHTS ONLY	\$ 0.00	\$ 2.56	\$ 2.56
072-0231-138-0000	SAFETY LIGHTS ONLY	\$ 0.00	\$ 2.56	\$ 2.56
072-0231-139-0000	SAFETY LIGHTS ONLY	\$ 0.00	\$ 2.56	\$ 2.56
072-0231-147-0000	SAFETY LIGHTS ONLY	\$ 0.00	\$ 2.56	\$ 2.56
072-0231-149-0000	SAFETY LIGHTS ONLY	\$ 0.00	\$ 2.56	\$ 2.56
072-0231-151-0000	SAFETY LIGHTS ONLY	\$ 0.00	\$ 2.56	\$ 2.56
072-0231-152-0000	SAFETY LIGHTS ONLY	\$ 0.00	\$ 2.56	\$ 2.56
072-0240-004-0000	NONRES	\$ 124.94	\$ 2.56	\$ 127.50
072-0240-005-0000	NONRES	\$ 232.50	\$ 2.56	\$ 235.06
072-0240-008-0000	NONRES	\$ 150.89	\$ 2.56	\$ 153.44
072-0240-009-0000	NONRES	\$ 94.21	\$ 2.56	\$ 96.76
072-0240-011-0000	NONRES	\$ 134.77	\$ 2.56	\$ 137.32
072-0240-012-0000	NONRES	\$ 221.42	\$ 2.56	\$ 223.98
072-0250-005-0000	SAFETY LIGHTS ONLY	\$ 0.00	\$ 2.56	\$ 2.56
072-0250-018-0000	NONRES	\$ 82.62	\$ 2.56	\$ 85.18
072-0250-026-0000	NONRES	\$ 118.39	\$ 2.56	\$ 120.94
072-0260-006-0000	NONRES	\$ 211.85	\$ 2.56	\$ 214.40
072-0260-026-0000	NONRES	\$ 69.27	\$ 2.56	\$ 71.82
072-0260-027-0000	NONRES	\$ 100.76	\$ 2.56	\$ 103.32
072-0260-034-0000	NONRES	\$ 87.41	\$ 2.56	\$ 89.96
072-0260-043-0000	NONRES	\$ 40.30	\$ 2.56	\$ 42.86
072-0260-044-0000	NONRES	\$ 60.71	\$ 2.56	\$ 63.26
072-0260-045-0000	NONRES	\$ 27.71	\$ 2.56	\$ 30.26
072-0260-046-0000	NONRES	\$ 20.15	\$ 2.56	\$ 22.70
072-0260-052-0000	NONRES	\$ 0.00	\$ 2.56	\$ 2.56
072-0260-055-0000	NONRES	\$ 0.00	\$ 2.56	\$ 2.56
072-0260-057-0000	NONRES	\$ 29.72	\$ 2.56	\$ 32.28
072-0260-058-0000	NONRES	\$ 12.09	\$ 2.56	\$ 14.64
072-0260-059-0000	NONRES	\$ 104.03	\$ 2.56	\$ 106.58
072-0260-060-0000	NONRES	\$ 126.20	\$ 2.56	\$ 128.76
072-0280-021-0000	NONRES	\$ 39.55	\$ 2.56	\$ 42.10
072-0280-022-0000	NONRES	\$ 125.19	\$ 2.56	\$ 127.74
072-0280-023-0000	NONRES	\$ 20.91	\$ 2.56	\$ 23.46
072-0280-024-0000	NONRES	\$ 106.81	\$ 2.56	\$ 109.36
072-0280-025-0000	NONRES	\$ 58.69	\$ 2.56	\$ 61.24
072-0280-026-0000	NONRES	\$ 53.40	\$ 2.56	\$ 55.96
072-0280-031-0000	NONRES	\$ 194.72	\$ 2.56	\$ 197.28
072-0280-035-0000	NONRES	\$ 81.36	\$ 2.56	\$ 83.92
072-0280-051-0000	NONRES	\$ 24.94	\$ 2.56	\$ 27.50
072-0280-052-0000	SAFETY LIGHTS ONLY	\$ 0.00	\$ 2.56	\$ 2.56

ITEM 10.3.

ATTACHMENT 2
Attachment 2

City of Rancho Cordova
Lighting District No. 2012-1 Exhibit A to the Resolution
Fiscal Year 2026-27 Assessment Roll

APN	District Classification	Street Light Charge	Safety Light Charge	Total Assessment
072-0280-053-0000	NONRES	\$ 132.25	\$ 2.56	\$ 134.80
072-0280-073-0000	SAFETY LIGHTS ONLY	\$ 0.00	\$ 2.56	\$ 2.56
072-0280-080-0000	SAFETY LIGHTS ONLY	\$ 0.00	\$ 2.56	\$ 2.56
072-0280-081-0000	NONRES	\$ 137.29	\$ 2.56	\$ 139.84
072-0280-082-0000	NONRES	\$ 53.65	\$ 2.56	\$ 56.20
072-0280-083-0000	NONRES	\$ 55.42	\$ 2.56	\$ 57.98
072-0280-084-0000	NONRES	\$ 25.19	\$ 2.56	\$ 27.74
072-0280-085-0000	NONRES	\$ 62.22	\$ 2.56	\$ 64.78
072-0280-086-0000	NONRES	\$ 48.36	\$ 2.56	\$ 50.92
072-0280-087-0000	NONRES	\$ 16.12	\$ 2.56	\$ 18.68
072-0280-088-0000	SAFETY LIGHTS ONLY	\$ 0.00	\$ 2.56	\$ 2.56
072-0280-093-0000	NONRES	\$ 0.00	\$ 2.56	\$ 2.56
072-0280-094-0000	NONRES	\$ 41.56	\$ 2.56	\$ 44.12
072-0280-095-0000	SAFETY LIGHTS ONLY	\$ 0.00	\$ 2.56	\$ 2.56
072-0280-096-0000	NONRES	\$ 52.14	\$ 2.56	\$ 54.70
072-0280-097-0000	SAFETY LIGHTS ONLY	\$ 0.00	\$ 2.56	\$ 2.56
072-0280-099-0000	NONRES	\$ 0.00	\$ 2.56	\$ 2.56
072-0300-001-0000	SAFETY LIGHTS ONLY	\$ 0.00	\$ 2.56	\$ 2.56
072-0300-014-0000	SAFETY LIGHTS ONLY	\$ 0.00	\$ 2.56	\$ 2.56
072-0310-001-0000	RESIDENTIAL	\$ 15.32	\$ 2.56	\$ 17.88
072-0310-002-0000	RESIDENTIAL	\$ 15.32	\$ 2.56	\$ 17.88
072-0310-003-0000	RESIDENTIAL	\$ 15.32	\$ 2.56	\$ 17.88
072-0310-004-0000	RESIDENTIAL	\$ 15.32	\$ 2.56	\$ 17.88
072-0310-005-0000	RESIDENTIAL	\$ 15.32	\$ 2.56	\$ 17.88
072-0310-006-0000	RESIDENTIAL	\$ 15.32	\$ 2.56	\$ 17.88
072-0310-007-0000	RESIDENTIAL	\$ 15.32	\$ 2.56	\$ 17.88
072-0310-008-0000	RESIDENTIAL	\$ 15.32	\$ 2.56	\$ 17.88
072-0310-009-0000	RESIDENTIAL	\$ 15.32	\$ 2.56	\$ 17.88
072-0310-010-0000	RESIDENTIAL	\$ 15.32	\$ 2.56	\$ 17.88
072-0310-011-0000	RESIDENTIAL	\$ 15.32	\$ 2.56	\$ 17.88
072-0310-012-0000	RESIDENTIAL	\$ 15.32	\$ 2.56	\$ 17.88
072-0310-013-0000	RESIDENTIAL	\$ 15.32	\$ 2.56	\$ 17.88
072-0310-014-0000	RESIDENTIAL	\$ 15.32	\$ 2.56	\$ 17.88
072-0310-015-0000	RESIDENTIAL	\$ 15.32	\$ 2.56	\$ 17.88
072-0310-016-0000	RESIDENTIAL	\$ 15.32	\$ 2.56	\$ 17.88
072-0310-017-0000	RESIDENTIAL	\$ 15.32	\$ 2.56	\$ 17.88
072-0310-018-0000	RESIDENTIAL	\$ 15.32	\$ 2.56	\$ 17.88
072-0310-019-0000	RESIDENTIAL	\$ 15.32	\$ 2.56	\$ 17.88
072-0310-020-0000	RESIDENTIAL	\$ 15.32	\$ 2.56	\$ 17.88
072-0310-021-0000	RESIDENTIAL	\$ 15.32	\$ 2.56	\$ 17.88
072-0310-022-0000	RESIDENTIAL	\$ 15.32	\$ 2.56	\$ 17.88
072-0310-023-0000	RESIDENTIAL	\$ 15.32	\$ 2.56	\$ 17.88
072-0310-024-0000	RESIDENTIAL	\$ 15.32	\$ 2.56	\$ 17.88
072-0310-025-0000	RESIDENTIAL	\$ 15.32	\$ 2.56	\$ 17.88
072-0310-026-0000	RESIDENTIAL	\$ 15.32	\$ 2.56	\$ 17.88

ITEM 10.3.

ATTACHMENT 2
Attachment 2

City of Rancho Cordova
Lighting District No. 2012-1 Exhibit A to the Resolution
Fiscal Year 2026-27 Assessment Roll

APN	District Classification	Street Light Charge	Safety Light Charge	Total Assessment
072-0310-027-0000	RESIDENTIAL	\$ 15.32	\$ 2.56	\$ 17.88
072-0310-028-0000	RESIDENTIAL	\$ 15.32	\$ 2.56	\$ 17.88
072-0310-029-0000	RESIDENTIAL	\$ 15.32	\$ 2.56	\$ 17.88
072-0310-030-0000	RESIDENTIAL	\$ 15.32	\$ 2.56	\$ 17.88
072-0310-031-0000	RESIDENTIAL	\$ 15.32	\$ 2.56	\$ 17.88
072-0310-032-0000	RESIDENTIAL	\$ 15.32	\$ 2.56	\$ 17.88
072-0310-033-0000	RESIDENTIAL	\$ 15.32	\$ 2.56	\$ 17.88
072-0310-034-0000	RESIDENTIAL	\$ 15.32	\$ 2.56	\$ 17.88
072-0310-035-0000	RESIDENTIAL	\$ 15.32	\$ 2.56	\$ 17.88
072-0310-036-0000	RESIDENTIAL	\$ 15.32	\$ 2.56	\$ 17.88
072-0310-037-0000	RESIDENTIAL	\$ 15.32	\$ 2.56	\$ 17.88
072-0310-038-0000	RESIDENTIAL	\$ 15.32	\$ 2.56	\$ 17.88
072-0310-039-0000	RESIDENTIAL	\$ 15.32	\$ 2.56	\$ 17.88
072-0310-040-0000	RESIDENTIAL	\$ 15.32	\$ 2.56	\$ 17.88
072-0310-041-0000	RESIDENTIAL	\$ 15.32	\$ 2.56	\$ 17.88
072-0310-042-0000	RESIDENTIAL	\$ 15.32	\$ 2.56	\$ 17.88
072-0310-043-0000	RESIDENTIAL	\$ 15.32	\$ 2.56	\$ 17.88
072-0310-044-0000	RESIDENTIAL	\$ 15.32	\$ 2.56	\$ 17.88
072-0310-045-0000	RESIDENTIAL	\$ 15.32	\$ 2.56	\$ 17.88
072-0310-046-0000	RESIDENTIAL	\$ 15.32	\$ 2.56	\$ 17.88
072-0310-047-0000	RESIDENTIAL	\$ 15.32	\$ 2.56	\$ 17.88
072-0310-048-0000	RESIDENTIAL	\$ 15.32	\$ 2.56	\$ 17.88
072-0310-049-0000	RESIDENTIAL	\$ 15.32	\$ 2.56	\$ 17.88
072-0310-050-0000	RESIDENTIAL	\$ 15.32	\$ 2.56	\$ 17.88
072-0310-051-0000	RESIDENTIAL	\$ 15.32	\$ 2.56	\$ 17.88
072-0310-052-0000	RESIDENTIAL	\$ 15.32	\$ 2.56	\$ 17.88
072-0310-053-0000	RESIDENTIAL	\$ 15.32	\$ 2.56	\$ 17.88
072-0320-001-0000	NONRES	\$ 45.85	\$ 2.56	\$ 48.40
072-0320-002-0000	NONRES	\$ 16.37	\$ 2.56	\$ 18.92
072-0320-003-0000	NONRES	\$ 17.13	\$ 2.56	\$ 19.68
072-0320-004-0000	NONRES	\$ 11.34	\$ 2.56	\$ 13.90
072-0320-005-0000	NONRES	\$ 10.83	\$ 2.56	\$ 13.38
072-0320-006-0000	NONRES	\$ 10.33	\$ 2.56	\$ 12.88
072-0320-007-0000	NONRES	\$ 15.62	\$ 2.56	\$ 18.18
072-0320-008-0000	NONRES	\$ 16.37	\$ 2.56	\$ 18.92
072-0320-009-0000	NONRES	\$ 47.11	\$ 2.56	\$ 49.66
072-0320-010-0000	NONRES	\$ 46.10	\$ 2.56	\$ 48.66
072-0320-011-0000	NONRES	\$ 11.84	\$ 2.56	\$ 14.40
072-0320-013-0000	NONRES	\$ 11.84	\$ 2.56	\$ 14.40
072-0320-014-0000	NONRES	\$ 42.57	\$ 2.56	\$ 45.12
072-0320-015-0000	NONRES	\$ 15.37	\$ 2.56	\$ 17.92
072-0320-016-0000	NONRES	\$ 16.12	\$ 2.56	\$ 18.68
072-0320-017-0000	RESIDENTIAL	\$ 15.32	\$ 2.56	\$ 17.88
072-0320-018-0000	RESIDENTIAL	\$ 15.32	\$ 2.56	\$ 17.88
072-0320-019-0000	RESIDENTIAL	\$ 15.32	\$ 2.56	\$ 17.88

ITEM 10.3.

ATTACHMENT 2
Attachment 2

City of Rancho Cordova
Lighting District No. 2012-1 Exhibit A to the Resolution
Fiscal Year 2026-27 Assessment Roll

APN	District Classification	Street Light Charge	Safety Light Charge	Total Assessment
072-0320-020-0000	RESIDENTIAL	\$ 15.32	\$ 2.56	\$ 17.88
072-0320-021-0000	RESIDENTIAL	\$ 15.32	\$ 2.56	\$ 17.88
072-0320-022-0000	RESIDENTIAL	\$ 15.32	\$ 2.56	\$ 17.88
072-0320-023-0000	RESIDENTIAL	\$ 15.32	\$ 2.56	\$ 17.88
072-0320-024-0000	RESIDENTIAL	\$ 15.32	\$ 2.56	\$ 17.88
072-0320-025-0000	RESIDENTIAL	\$ 15.32	\$ 2.56	\$ 17.88
072-0320-026-0000	RESIDENTIAL	\$ 15.32	\$ 2.56	\$ 17.88
072-0320-027-0000	RESIDENTIAL	\$ 15.32	\$ 2.56	\$ 17.88
072-0320-028-0000	RESIDENTIAL	\$ 15.32	\$ 2.56	\$ 17.88
072-0320-029-0000	RESIDENTIAL	\$ 15.32	\$ 2.56	\$ 17.88
072-0320-030-0000	RESIDENTIAL	\$ 15.32	\$ 2.56	\$ 17.88
072-0320-031-0000	RESIDENTIAL	\$ 15.32	\$ 2.56	\$ 17.88
072-0320-032-0000	RESIDENTIAL	\$ 15.32	\$ 2.56	\$ 17.88
072-0320-033-0000	RESIDENTIAL	\$ 15.32	\$ 2.56	\$ 17.88
072-0320-034-0000	RESIDENTIAL	\$ 15.32	\$ 2.56	\$ 17.88
072-0320-035-0000	RESIDENTIAL	\$ 15.32	\$ 2.56	\$ 17.88
072-0320-036-0000	RESIDENTIAL	\$ 15.32	\$ 2.56	\$ 17.88
072-0320-037-0000	RESIDENTIAL	\$ 15.32	\$ 2.56	\$ 17.88
072-0320-038-0000	RESIDENTIAL	\$ 15.32	\$ 2.56	\$ 17.88
072-0320-039-0000	RESIDENTIAL	\$ 15.32	\$ 2.56	\$ 17.88
072-0320-040-0000	RESIDENTIAL	\$ 15.32	\$ 2.56	\$ 17.88
072-0320-041-0000	RESIDENTIAL	\$ 15.32	\$ 2.56	\$ 17.88
072-0320-042-0000	RESIDENTIAL	\$ 15.32	\$ 2.56	\$ 17.88
072-0320-043-0000	RESIDENTIAL	\$ 15.32	\$ 2.56	\$ 17.88
072-0320-044-0000	RESIDENTIAL	\$ 15.32	\$ 2.56	\$ 17.88
072-0320-045-0000	RESIDENTIAL	\$ 15.32	\$ 2.56	\$ 17.88
072-0320-046-0000	RESIDENTIAL	\$ 15.32	\$ 2.56	\$ 17.88
072-0320-047-0000	RESIDENTIAL	\$ 15.32	\$ 2.56	\$ 17.88
072-0320-048-0000	RESIDENTIAL	\$ 15.32	\$ 2.56	\$ 17.88
072-0320-049-0000	RESIDENTIAL	\$ 15.32	\$ 2.56	\$ 17.88
072-0320-050-0000	RESIDENTIAL	\$ 15.32	\$ 2.56	\$ 17.88
072-0320-051-0000	RESIDENTIAL	\$ 15.32	\$ 2.56	\$ 17.88
072-0320-052-0000	RESIDENTIAL	\$ 15.32	\$ 2.56	\$ 17.88
072-0320-053-0000	RESIDENTIAL	\$ 15.32	\$ 2.56	\$ 17.88
072-0320-054-0000	RESIDENTIAL	\$ 15.32	\$ 2.56	\$ 17.88
072-0320-055-0000	RESIDENTIAL	\$ 15.32	\$ 2.56	\$ 17.88
072-0320-056-0000	RESIDENTIAL	\$ 15.32	\$ 2.56	\$ 17.88
072-0320-057-0000	RESIDENTIAL	\$ 15.32	\$ 2.56	\$ 17.88
072-0320-058-0000	RESIDENTIAL	\$ 15.32	\$ 2.56	\$ 17.88
072-0320-059-0000	RESIDENTIAL	\$ 15.32	\$ 2.56	\$ 17.88
072-0320-060-0000	RESIDENTIAL	\$ 15.32	\$ 2.56	\$ 17.88
072-0320-061-0000	RESIDENTIAL	\$ 15.32	\$ 2.56	\$ 17.88
072-0320-062-0000	RESIDENTIAL	\$ 15.32	\$ 2.56	\$ 17.88
072-0320-063-0000	RESIDENTIAL	\$ 15.32	\$ 2.56	\$ 17.88
072-0320-064-0000	SAFETY LIGHTS ONLY	\$ 0.00	\$ 2.56	\$ 2.56

ITEM 10.3.

ATTACHMENT 2
Attachment 2

City of Rancho Cordova
Lighting District No. 2012-1 Exhibit A to the Resolution
Fiscal Year 2026-27 Assessment Roll

APN	District Classification	Street Light Charge	Safety Light Charge	Total Assessment
072-0320-065-0000	NONRES	\$ 10.33	\$ 2.56	\$ 12.88
072-0330-001-0000	NONRES	\$ 18.14	\$ 2.56	\$ 20.70
072-0330-002-0000	NONRES	\$ 19.65	\$ 2.56	\$ 22.20
072-0330-003-0000	NONRES	\$ 47.11	\$ 2.56	\$ 49.66
072-0330-004-0000	NONRES	\$ 64.99	\$ 2.56	\$ 67.54
072-0330-005-0000	NONRES	\$ 94.97	\$ 2.56	\$ 97.52
072-0330-006-0000	NONRES	\$ 34.26	\$ 2.56	\$ 36.82
072-0330-007-0000	NONRES	\$ 79.60	\$ 2.56	\$ 82.16
072-0330-016-0000	NONRES	\$ 79.35	\$ 2.56	\$ 81.90
072-0330-018-0000	NONRES	\$ 0.00	\$ 2.56	\$ 2.56
072-0330-021-0000	NONRES	\$ 48.11	\$ 2.56	\$ 50.66
072-0330-061-0000	NONRES	\$ 23.68	\$ 2.56	\$ 26.24
072-0330-062-0000	NONRES	\$ 0.00	\$ 2.56	\$ 2.56
072-0330-063-0000	NONRES	\$ 48.87	\$ 2.56	\$ 51.42
072-0330-064-0000	NONRES	\$ 5.04	\$ 2.56	\$ 7.60
072-0340-028-0000	SAFETY LIGHTS ONLY	\$ 0.00	\$ 2.56	\$ 2.56
072-0340-032-0000	NONRES	\$ 81.36	\$ 2.56	\$ 83.92
072-0340-033-0000	SAFETY LIGHTS ONLY	\$ 0.00	\$ 2.56	\$ 2.56
072-0340-037-0000	NONRES	\$ 234.27	\$ 2.56	\$ 236.82
072-0340-053-0000	NONRES	\$ 146.61	\$ 2.56	\$ 149.16
072-0340-054-0000	NONRES	\$ 52.90	\$ 2.56	\$ 55.46
072-0340-060-0000	NONRES	\$ 125.95	\$ 2.56	\$ 128.50
072-0340-066-0000	NONRES	\$ 140.06	\$ 2.56	\$ 142.62
072-0340-070-0000	NONRES	\$ 72.55	\$ 2.56	\$ 75.10
072-0340-076-0000	NONRES	\$ 88.67	\$ 2.56	\$ 91.22
072-0340-079-0000	NONRES	\$ 127.21	\$ 2.56	\$ 129.76
072-0340-080-0000	NONRES	\$ 134.77	\$ 2.56	\$ 137.32
072-0340-081-0000	NONRES	\$ 67.01	\$ 2.56	\$ 69.56
072-0340-084-0000	SAFETY LIGHTS ONLY	\$ 0.00	\$ 2.56	\$ 2.56
072-0340-085-0000	NONRES	\$ 45.85	\$ 2.56	\$ 48.40
072-0340-086-0000	SAFETY LIGHTS ONLY	\$ 0.00	\$ 2.56	\$ 2.56
072-0340-087-0000	SAFETY LIGHTS ONLY	\$ 0.00	\$ 2.56	\$ 2.56
072-0340-088-0000	SAFETY LIGHTS ONLY	\$ 0.00	\$ 2.56	\$ 2.56
072-0340-089-0000	NONRES	\$ 134.01	\$ 2.56	\$ 136.56
072-0340-090-0000	NONRES	\$ 45.85	\$ 2.56	\$ 48.40
072-0340-091-0000	NONRES	\$ 132.50	\$ 2.56	\$ 135.06
072-0340-092-0000	NONRES	\$ 64.49	\$ 2.56	\$ 67.04
072-0340-093-0000	NONRES	\$ 41.82	\$ 2.56	\$ 44.38
072-0340-094-0000	NONRES	\$ 45.85	\$ 2.56	\$ 48.40
072-0340-095-0000	NONRES	\$ 25.19	\$ 2.56	\$ 27.74
072-0340-097-0000	NONRES	\$ 52.14	\$ 2.56	\$ 54.70
072-0340-098-0000	NONRES	\$ 52.14	\$ 2.56	\$ 54.70
072-0340-099-0000	NONRES	\$ 52.14	\$ 2.56	\$ 54.70
072-0340-102-0000	NONRES	\$ 275.33	\$ 2.56	\$ 277.88
072-0340-103-0000	NONRES	\$ 21.92	\$ 2.56	\$ 24.48

ITEM 10.3.

ATTACHMENT 2
Attachment 2

City of Rancho Cordova
Lighting District No. 2012-1 Exhibit A to the Resolution
Fiscal Year 2026-27 Assessment Roll

APN	District Classification	Street Light Charge	Safety Light Charge	Total Assessment
072-0340-104-0000	NONRES	\$ 21.92	\$ 2.56	\$ 24.48
072-0340-105-0000	NONRES	\$ 21.92	\$ 2.56	\$ 24.48
072-0340-106-0000	NONRES	\$ 96.48	\$ 2.56	\$ 99.04
072-0340-107-0000	SAFETY LIGHTS ONLY	\$ 0.00	\$ 2.56	\$ 2.56
072-0340-108-0000	SAFETY LIGHTS ONLY	\$ 0.00	\$ 2.56	\$ 2.56
072-0340-109-0000	SAFETY LIGHTS ONLY	\$ 0.00	\$ 2.56	\$ 2.56
072-0340-110-0000	NONRES	\$ 65.49	\$ 2.56	\$ 68.04
072-0340-111-0000	NONRES	\$ 51.14	\$ 2.56	\$ 53.70
072-0340-112-0000	SAFETY LIGHTS ONLY	\$ 0.00	\$ 2.56	\$ 2.56
072-0340-113-0000	NONRES	\$ 125.95	\$ 2.56	\$ 128.50
072-0350-015-0000	SAFETY LIGHTS ONLY	\$ 0.00	\$ 2.56	\$ 2.56
072-0350-018-0000	NONRES	\$ 84.89	\$ 2.56	\$ 87.44
072-0350-019-0000	NONRES	\$ 37.79	\$ 2.56	\$ 40.34
072-0350-020-0000	SAFETY LIGHTS ONLY	\$ 0.00	\$ 2.56	\$ 2.56
072-0350-022-0000	SAFETY LIGHTS ONLY	\$ 0.00	\$ 2.56	\$ 2.56
072-0350-023-0000	NONRES	\$ 36.53	\$ 2.56	\$ 39.08
072-0350-024-0000	SAFETY LIGHTS ONLY	\$ 0.00	\$ 2.56	\$ 2.56
072-0350-025-0000	SAFETY LIGHTS ONLY	\$ 0.00	\$ 2.56	\$ 2.56
072-0361-002-0000	NONRES	\$ 9.57	\$ 2.56	\$ 12.12
072-0361-003-0000	NONRES	\$ 7.31	\$ 2.56	\$ 9.86
072-0361-006-0000	NONRES	\$ 9.07	\$ 2.56	\$ 11.62
072-0361-007-0000	NONRES	\$ 7.05	\$ 2.56	\$ 9.60
072-0361-008-0000	NONRES	\$ 5.79	\$ 2.56	\$ 8.34
072-0361-009-0000	NONRES	\$ 9.57	\$ 2.56	\$ 12.12
072-0361-010-0000	NONRES	\$ 9.07	\$ 2.56	\$ 11.62
072-0361-011-0000	NONRES	\$ 7.81	\$ 2.56	\$ 10.36
072-0361-012-0000	NONRES	\$ 6.80	\$ 2.56	\$ 9.36
072-0361-013-0000	NONRES	\$ 9.07	\$ 2.56	\$ 11.62
072-0361-014-0000	NONRES	\$ 9.07	\$ 2.56	\$ 11.62
072-0361-015-0000	NONRES	\$ 7.05	\$ 2.56	\$ 9.60
072-0361-016-0000	NONRES	\$ 7.05	\$ 2.56	\$ 9.60
072-0361-017-0000	NONRES	\$ 8.82	\$ 2.56	\$ 11.38
072-0361-018-0000	NONRES	\$ 9.57	\$ 2.56	\$ 12.12
072-0361-019-0000	NONRES	\$ 7.31	\$ 2.56	\$ 9.86
072-0361-020-0000	NONRES	\$ 7.31	\$ 2.56	\$ 9.86
072-0361-021-0000	NONRES	\$ 9.57	\$ 2.56	\$ 12.12
072-0361-022-0000	NONRES	\$ 9.57	\$ 2.56	\$ 12.12
072-0361-023-0000	NONRES	\$ 7.31	\$ 2.56	\$ 9.86
072-0361-024-0000	NONRES	\$ 7.31	\$ 2.56	\$ 9.86
072-0361-025-0000	NONRES	\$ 9.57	\$ 2.56	\$ 12.12
072-0361-026-0000	NONRES	\$ 9.57	\$ 2.56	\$ 12.12
072-0361-027-0000	NONRES	\$ 7.31	\$ 2.56	\$ 9.86
072-0361-028-0000	NONRES	\$ 7.31	\$ 2.56	\$ 9.86
072-0361-029-0000	NONRES	\$ 9.57	\$ 2.56	\$ 12.12
072-0361-030-0000	NONRES	\$ 9.57	\$ 2.56	\$ 12.12

ITEM 10.3.

ATTACHMENT 2
Attachment 2

City of Rancho Cordova
Lighting District No. 2012-1 Exhibit A to the Resolution
Fiscal Year 2026-27 Assessment Roll

APN	District Classification	Street Light Charge	Safety Light Charge	Total Assessment
072-0361-031-0000	NONRES	\$ 7.31	\$ 2.56	\$ 9.86
072-0361-032-0000	NONRES	\$ 7.31	\$ 2.56	\$ 9.86
072-0361-033-0000	NONRES	\$ 10.83	\$ 2.56	\$ 13.38
072-0361-050-0000	NONRES	\$ 9.57	\$ 2.56	\$ 12.12
072-0361-051-0000	NONRES	\$ 6.80	\$ 2.56	\$ 9.36
072-0361-052-0000	NONRES	\$ 7.81	\$ 2.56	\$ 10.36
072-0361-053-0000	NONRES	\$ 8.31	\$ 2.56	\$ 10.86
072-0361-054-0000	NONRES	\$ 5.04	\$ 2.56	\$ 7.60
072-0361-055-0000	NONRES	\$ 3.53	\$ 2.56	\$ 6.08
072-0361-056-0000	NONRES	\$ 4.79	\$ 2.56	\$ 7.34
072-0361-057-0000	NONRES	\$ 6.05	\$ 2.56	\$ 8.60
072-0361-058-0000	NONRES	\$ 9.32	\$ 2.56	\$ 11.88
072-0361-059-0000	NONRES	\$ 7.31	\$ 2.56	\$ 9.86
072-0361-060-0000	NONRES	\$ 7.31	\$ 2.56	\$ 9.86
072-0361-061-0000	NONRES	\$ 9.57	\$ 2.56	\$ 12.12
072-0361-062-0000	NONRES	\$ 9.57	\$ 2.56	\$ 12.12
072-0361-063-0000	NONRES	\$ 7.31	\$ 2.56	\$ 9.86
072-0361-064-0000	NONRES	\$ 7.31	\$ 2.56	\$ 9.86
072-0361-065-0000	NONRES	\$ 9.57	\$ 2.56	\$ 12.12
072-0361-066-0000	NONRES	\$ 9.57	\$ 2.56	\$ 12.12
072-0361-067-0000	NONRES	\$ 7.31	\$ 2.56	\$ 9.86
072-0361-068-0000	NONRES	\$ 7.31	\$ 2.56	\$ 9.86
072-0361-069-0000	NONRES	\$ 9.57	\$ 2.56	\$ 12.12
072-0361-070-0000	NONRES	\$ 7.31	\$ 2.56	\$ 9.86
072-0361-071-0000	NONRES	\$ 35.52	\$ 2.56	\$ 38.08
072-0361-072-0000	NONRES	\$ 9.57	\$ 2.56	\$ 12.12
072-0361-073-0000	NONRES	\$ 7.31	\$ 2.56	\$ 9.86
072-0361-074-0000	NONRES	\$ 7.31	\$ 2.56	\$ 9.86
072-0361-075-0000	NONRES	\$ 9.57	\$ 2.56	\$ 12.12
072-0361-076-0000	NONRES	\$ 9.57	\$ 2.56	\$ 12.12
072-0361-077-0000	NONRES	\$ 7.31	\$ 2.56	\$ 9.86
072-0361-078-0000	NONRES	\$ 7.31	\$ 2.56	\$ 9.86
072-0361-079-0000	NONRES	\$ 36.02	\$ 2.56	\$ 38.58
072-0361-080-0000	NONRES	\$ 8.06	\$ 2.56	\$ 10.62
072-0361-081-0000	NONRES	\$ 42.32	\$ 2.56	\$ 44.88
072-0361-082-0000	NONRES	\$ 10.33	\$ 2.56	\$ 12.88
072-0361-083-0000	NONRES	\$ 4.79	\$ 2.56	\$ 7.34
072-0361-084-0000	NONRES	\$ 4.79	\$ 2.56	\$ 7.34
072-0361-085-0000	NONRES	\$ 10.33	\$ 2.56	\$ 12.88
072-0361-086-0000	NONRES	\$ 42.07	\$ 2.56	\$ 44.62
072-0361-087-0000	NONRES	\$ 11.84	\$ 2.56	\$ 14.40
072-0361-088-0000	NONRES	\$ 8.31	\$ 2.56	\$ 10.86
072-0361-089-0000	NONRES	\$ 9.82	\$ 2.56	\$ 12.38
072-0362-001-0000	NONRES	\$ 46.60	\$ 2.56	\$ 49.16
072-0362-002-0000	NONRES	\$ 5.54	\$ 2.56	\$ 8.10

ITEM 10.3.

ATTACHMENT 2
Attachment 2

City of Rancho Cordova
Lighting District No. 2012-1 Exhibit A to the Resolution
Fiscal Year 2026-27 Assessment Roll

APN	District Classification	Street Light Charge	Safety Light Charge	Total Assessment
072-0362-003-0000	NONRES	\$ 4.79	\$ 2.56	\$ 7.34
072-0362-004-0000	NONRES	\$ 7.05	\$ 2.56	\$ 9.60
072-0362-005-0000	NONRES	\$ 5.54	\$ 2.56	\$ 8.10
072-0362-006-0000	NONRES	\$ 50.13	\$ 2.56	\$ 52.68
072-0362-007-0000	NONRES	\$ 50.63	\$ 2.56	\$ 53.18
072-0362-008-0000	NONRES	\$ 7.81	\$ 2.56	\$ 10.36
072-0362-009-0000	NONRES	\$ 7.81	\$ 2.56	\$ 10.36
072-0362-010-0000	NONRES	\$ 9.57	\$ 2.56	\$ 12.12
072-0362-011-0000	NONRES	\$ 9.57	\$ 2.56	\$ 12.12
072-0362-012-0000	NONRES	\$ 7.81	\$ 2.56	\$ 10.36
072-0362-013-0000	NONRES	\$ 7.81	\$ 2.56	\$ 10.36
072-0362-014-0000	NONRES	\$ 9.57	\$ 2.56	\$ 12.12
072-0362-015-0000	NONRES	\$ 9.57	\$ 2.56	\$ 12.12
072-0362-016-0000	NONRES	\$ 7.81	\$ 2.56	\$ 10.36
072-0362-017-0000	NONRES	\$ 7.56	\$ 2.56	\$ 10.12
072-0362-018-0000	NONRES	\$ 36.02	\$ 2.56	\$ 38.58
072-0362-019-0000	NONRES	\$ 9.57	\$ 2.56	\$ 12.12
072-0362-020-0000	NONRES	\$ 7.56	\$ 2.56	\$ 10.12
072-0362-021-0000	NONRES	\$ 7.56	\$ 2.56	\$ 10.12
072-0362-022-0000	NONRES	\$ 9.57	\$ 2.56	\$ 12.12
072-0362-023-0000	NONRES	\$ 9.57	\$ 2.56	\$ 12.12
072-0362-024-0000	NONRES	\$ 7.56	\$ 2.56	\$ 10.12
072-0362-025-0000	NONRES	\$ 7.56	\$ 2.56	\$ 10.12
072-0362-026-0000	NONRES	\$ 49.88	\$ 2.56	\$ 52.44
072-0363-001-0000	NONRES	\$ 36.27	\$ 2.56	\$ 38.82
072-0363-002-0000	NONRES	\$ 7.31	\$ 2.56	\$ 9.86
072-0363-003-0000	NONRES	\$ 7.56	\$ 2.56	\$ 10.12
072-0363-004-0000	NONRES	\$ 9.57	\$ 2.56	\$ 12.12
072-0363-005-0000	NONRES	\$ 9.57	\$ 2.56	\$ 12.12
072-0363-006-0000	NONRES	\$ 7.56	\$ 2.56	\$ 10.12
072-0363-007-0000	NONRES	\$ 7.56	\$ 2.56	\$ 10.12
072-0363-008-0000	NONRES	\$ 9.57	\$ 2.56	\$ 12.12
072-0363-009-0000	NONRES	\$ 9.57	\$ 2.56	\$ 12.12
072-0363-010-0000	NONRES	\$ 7.56	\$ 2.56	\$ 10.12
072-0363-011-0000	NONRES	\$ 7.56	\$ 2.56	\$ 10.12
072-0363-012-0000	NONRES	\$ 9.57	\$ 2.56	\$ 12.12
072-0363-013-0000	NONRES	\$ 9.57	\$ 2.56	\$ 12.12
072-0363-014-0000	NONRES	\$ 7.56	\$ 2.56	\$ 10.12
072-0363-015-0000	NONRES	\$ 7.56	\$ 2.56	\$ 10.12
072-0363-016-0000	NONRES	\$ 9.57	\$ 2.56	\$ 12.12
072-0363-017-0000	NONRES	\$ 9.57	\$ 2.56	\$ 12.12
072-0363-018-0000	NONRES	\$ 7.56	\$ 2.56	\$ 10.12
072-0363-019-0000	NONRES	\$ 7.56	\$ 2.56	\$ 10.12
072-0363-020-0000	NONRES	\$ 9.57	\$ 2.56	\$ 12.12
072-0363-021-0000	NONRES	\$ 9.57	\$ 2.56	\$ 12.12

ITEM 10.3.

**City of Rancho Cordova
Lighting District No. 2012-1 Exhibit A to the Resolution
Fiscal Year 2026-27 Assessment Roll**

**ATTACHMENT 2
Attachment 2**

APN	District Classification	Street Light Charge	Safety Light Charge	Total Assessment
072-0363-022-0000	NONRES	\$ 7.56	\$ 2.56	\$ 10.12
072-0363-023-0000	NONRES	\$ 7.56	\$ 2.56	\$ 10.12
072-0363-024-0000	NONRES	\$ 9.57	\$ 2.56	\$ 12.12
072-0363-025-0000	NONRES	\$ 9.57	\$ 2.56	\$ 12.12
072-0363-026-0000	NONRES	\$ 7.56	\$ 2.56	\$ 10.12
072-0363-027-0000	NONRES	\$ 7.56	\$ 2.56	\$ 10.12
072-0363-028-0000	NONRES	\$ 9.57	\$ 2.56	\$ 12.12
072-0363-029-0000	NONRES	\$ 9.57	\$ 2.56	\$ 12.12
072-0363-030-0000	NONRES	\$ 7.56	\$ 2.56	\$ 10.12
072-0363-031-0000	NONRES	\$ 7.56	\$ 2.56	\$ 10.12
072-0363-032-0000	NONRES	\$ 9.57	\$ 2.56	\$ 12.12
072-0363-033-0000	NONRES	\$ 7.56	\$ 2.56	\$ 10.12
072-0363-034-0000	NONRES	\$ 41.82	\$ 2.56	\$ 44.38
072-0364-001-0000	NONRES	\$ 36.53	\$ 2.56	\$ 39.08
072-0364-002-0000	NONRES	\$ 7.31	\$ 2.56	\$ 9.86
072-0364-003-0000	NONRES	\$ 9.57	\$ 2.56	\$ 12.12
072-0364-004-0000	NONRES	\$ 7.31	\$ 2.56	\$ 9.86
072-0364-005-0000	NONRES	\$ 7.31	\$ 2.56	\$ 9.86
072-0364-006-0000	NONRES	\$ 9.57	\$ 2.56	\$ 12.12
072-0364-007-0000	NONRES	\$ 9.57	\$ 2.56	\$ 12.12
072-0364-008-0000	NONRES	\$ 7.31	\$ 2.56	\$ 9.86
072-0364-009-0000	NONRES	\$ 7.31	\$ 2.56	\$ 9.86
072-0364-010-0000	NONRES	\$ 9.57	\$ 2.56	\$ 12.12
072-0364-011-0000	NONRES	\$ 9.57	\$ 2.56	\$ 12.12
072-0364-012-0000	NONRES	\$ 7.31	\$ 2.56	\$ 9.86
072-0364-013-0000	NONRES	\$ 7.31	\$ 2.56	\$ 9.86
072-0364-014-0000	NONRES	\$ 36.53	\$ 2.56	\$ 39.08
072-0364-015-0000	NONRES	\$ 36.27	\$ 2.56	\$ 38.82
072-0364-016-0000	NONRES	\$ 7.31	\$ 2.56	\$ 9.86
072-0364-017-0000	NONRES	\$ 7.31	\$ 2.56	\$ 9.86
072-0364-018-0000	NONRES	\$ 9.57	\$ 2.56	\$ 12.12
072-0364-019-0000	NONRES	\$ 9.57	\$ 2.56	\$ 12.12
072-0364-020-0000	NONRES	\$ 7.31	\$ 2.56	\$ 9.86
072-0364-021-0000	NONRES	\$ 7.31	\$ 2.56	\$ 9.86
072-0364-022-0000	NONRES	\$ 9.57	\$ 2.56	\$ 12.12
072-0364-023-0000	NONRES	\$ 9.57	\$ 2.56	\$ 12.12
072-0364-024-0000	NONRES	\$ 7.31	\$ 2.56	\$ 9.86
072-0364-025-0000	NONRES	\$ 7.31	\$ 2.56	\$ 9.86
072-0364-026-0000	NONRES	\$ 9.57	\$ 2.56	\$ 12.12
072-0364-027-0000	NONRES	\$ 7.31	\$ 2.56	\$ 9.86
072-0364-028-0000	NONRES	\$ 36.27	\$ 2.56	\$ 38.82
072-0370-046-0000	SAFETY LIGHTS ONLY	\$ 0.00	\$ 2.56	\$ 2.56
072-0370-047-0000	SAFETY LIGHTS ONLY	\$ 0.00	\$ 2.56	\$ 2.56
072-0370-048-0000	SAFETY LIGHTS ONLY	\$ 0.00	\$ 2.56	\$ 2.56
072-0370-060-0000	NONRES	\$ 210.08	\$ 2.56	\$ 212.64

ITEM 10.3.

ATTACHMENT 2
Attachment 2

City of Rancho Cordova
Lighting District No. 2012-1 Exhibit A to the Resolution
Fiscal Year 2026-27 Assessment Roll

APN	District Classification	Street Light Charge	Safety Light Charge	Total Assessment
072-0370-063-0000	NONRES	\$ 365.26	\$ 2.56	\$ 367.82
072-0370-066-0000	SAFETY LIGHTS ONLY	\$ 0.00	\$ 2.56	\$ 2.56
072-0370-084-0000	NONRES	\$ 282.13	\$ 2.56	\$ 284.68
072-0370-087-0000	SAFETY LIGHTS ONLY	\$ 0.00	\$ 2.56	\$ 2.56
072-0370-096-0000	NONRES	\$ 642.85	\$ 2.56	\$ 645.40
072-0370-102-0000	SAFETY LIGHTS ONLY	\$ 0.00	\$ 2.56	\$ 2.56
072-0370-107-0000	SAFETY LIGHTS ONLY	\$ 0.00	\$ 2.56	\$ 2.56
072-0370-108-0000	SAFETY LIGHTS ONLY	\$ 0.00	\$ 2.56	\$ 2.56
072-0370-109-0000	SAFETY LIGHTS ONLY	\$ 0.00	\$ 2.56	\$ 2.56
072-0370-110-0000	SAFETY LIGHTS ONLY	\$ 0.00	\$ 2.56	\$ 2.56
072-0370-111-0000	SAFETY LIGHTS ONLY	\$ 0.00	\$ 2.56	\$ 2.56
072-0370-112-0000	SAFETY LIGHTS ONLY	\$ 0.00	\$ 2.56	\$ 2.56
072-0370-113-0000	SAFETY LIGHTS ONLY	\$ 0.00	\$ 2.56	\$ 2.56
072-0370-114-0000	SAFETY LIGHTS ONLY	\$ 0.00	\$ 2.56	\$ 2.56
072-0370-115-0000	SAFETY LIGHTS ONLY	\$ 0.00	\$ 2.56	\$ 2.56
072-0370-116-0000	SAFETY LIGHTS ONLY	\$ 0.00	\$ 2.56	\$ 2.56
072-0370-117-0000	SAFETY LIGHTS ONLY	\$ 0.00	\$ 2.56	\$ 2.56
072-0370-118-0000	SAFETY LIGHTS ONLY	\$ 0.00	\$ 2.56	\$ 2.56
072-0370-119-0000	SAFETY LIGHTS ONLY	\$ 0.00	\$ 2.56	\$ 2.56
072-0370-120-0000	SAFETY LIGHTS ONLY	\$ 0.00	\$ 2.56	\$ 2.56
072-0370-121-0000	SAFETY LIGHTS ONLY	\$ 0.00	\$ 2.56	\$ 2.56
072-0370-122-0000	SAFETY LIGHTS ONLY	\$ 0.00	\$ 2.56	\$ 2.56
072-0370-123-0000	SAFETY LIGHTS ONLY	\$ 0.00	\$ 2.56	\$ 2.56
072-0370-124-0000	SAFETY LIGHTS ONLY	\$ 0.00	\$ 2.56	\$ 2.56
072-0370-125-0000	SAFETY LIGHTS ONLY	\$ 0.00	\$ 2.56	\$ 2.56
072-0380-004-0000	NONRES	\$ 82.37	\$ 2.56	\$ 84.92
072-0380-005-0000	NONRES	\$ 76.07	\$ 2.56	\$ 78.62
072-0380-006-0000	NONRES	\$ 75.57	\$ 2.56	\$ 78.12
072-0380-007-0000	NONRES	\$ 75.57	\$ 2.56	\$ 78.12
072-0380-008-0000	NONRES	\$ 112.85	\$ 2.56	\$ 115.40
072-0380-009-0000	NONRES	\$ 75.57	\$ 2.56	\$ 78.12
072-0380-010-0000	NONRES	\$ 75.57	\$ 2.56	\$ 78.12
072-0380-011-0000	NONRES	\$ 95.97	\$ 2.56	\$ 98.52
072-0380-013-0000	NONRES	\$ 75.57	\$ 2.56	\$ 78.12
072-0380-022-0000	NONRES	\$ 37.79	\$ 2.56	\$ 40.34
072-0380-024-0000	NONRES	\$ 166.00	\$ 2.56	\$ 168.56
072-0380-025-0000	NONRES	\$ 38.04	\$ 2.56	\$ 40.60
072-0380-026-0000	NONRES	\$ 40.56	\$ 2.56	\$ 43.12
072-0380-027-0000	NONRES	\$ 46.35	\$ 2.56	\$ 48.90
072-0380-028-0000	NONRES	\$ 166.25	\$ 2.56	\$ 168.80
072-0380-029-0000	NONRES	\$ 68.01	\$ 2.56	\$ 70.56
072-0380-030-0000	NONRES	\$ 72.30	\$ 2.56	\$ 74.86
072-0380-031-0000	NONRES	\$ 52.14	\$ 2.56	\$ 54.70
072-0380-032-0000	NONRES	\$ 81.11	\$ 2.56	\$ 83.66
072-0380-033-0000	NONRES	\$ 28.21	\$ 2.56	\$ 30.76

ITEM 10.3.

ATTACHMENT 2
Attachment 2

City of Rancho Cordova
Lighting District No. 2012-1 Exhibit A to the Resolution
Fiscal Year 2026-27 Assessment Roll

APN	District Classification	Street Light Charge	Safety Light Charge	Total Assessment
072-0380-034-0000	NONRES	\$ 165.25	\$ 2.56	\$ 167.80
072-0380-035-0000	NONRES	\$ 90.68	\$ 2.56	\$ 93.24
072-0380-036-0000	NONRES	\$ 78.59	\$ 2.56	\$ 81.14
072-0380-037-0000	SAFETY LIGHTS ONLY	\$ 0.00	\$ 2.56	\$ 2.56
072-0380-038-0000	NONRES	\$ 172.55	\$ 2.56	\$ 175.10
072-0380-039-0000	NONRES	\$ 37.79	\$ 2.56	\$ 40.34
072-0380-040-0000	NONRES	\$ 37.79	\$ 2.56	\$ 40.34
072-0390-002-0000	NONRES	\$ 75.82	\$ 2.56	\$ 78.38
072-0390-007-0000	NONRES	\$ 70.53	\$ 2.56	\$ 73.08
072-0390-015-0000	NONRES	\$ 103.28	\$ 2.56	\$ 105.84
072-0390-017-0000	NONRES	\$ 43.58	\$ 2.56	\$ 46.14
072-0390-018-0000	NONRES	\$ 42.82	\$ 2.56	\$ 45.38
072-0390-021-0000	SAFETY LIGHTS ONLY	\$ 0.00	\$ 2.56	\$ 2.56
072-0390-022-0000	NONRES	\$ 37.79	\$ 2.56	\$ 40.34
072-0390-023-0000	NONRES	\$ 37.79	\$ 2.56	\$ 40.34
072-0390-025-0000	NONRES	\$ 230.74	\$ 2.56	\$ 233.30
072-0390-026-0000	NONRES	\$ 68.01	\$ 2.56	\$ 70.56
072-0390-030-0000	NONRES	\$ 77.33	\$ 2.56	\$ 79.88
072-0390-031-0000	NONRES	\$ 90.94	\$ 2.56	\$ 93.50
072-0390-032-0000	SAFETY LIGHTS ONLY	\$ 0.00	\$ 2.56	\$ 2.56
072-0390-034-0000	NONRES	\$ 72.55	\$ 2.56	\$ 75.10
072-0390-035-0000	NONRES	\$ 52.65	\$ 2.56	\$ 55.20
072-0390-036-0000	NONRES	\$ 59.95	\$ 2.56	\$ 62.50
072-0390-037-0000	NONRES	\$ 43.83	\$ 2.56	\$ 46.38
072-0390-038-0000	SAFETY LIGHTS ONLY	\$ 0.00	\$ 2.56	\$ 2.56
072-0390-040-0000	SAFETY LIGHTS ONLY	\$ 0.00	\$ 2.56	\$ 2.56
072-0390-041-0000	NONRES	\$ 71.79	\$ 2.56	\$ 74.34
072-0390-042-0000	NONRES	\$ 113.36	\$ 2.56	\$ 115.92
072-0390-044-0000	SAFETY LIGHTS ONLY	\$ 0.00	\$ 2.56	\$ 2.56
072-0390-045-0000	NONRES	\$ 91.19	\$ 2.56	\$ 93.74
072-0390-046-0000	NONRES	\$ 10.83	\$ 2.56	\$ 13.38
072-0390-047-0000	NONRES	\$ 43.58	\$ 2.56	\$ 46.14
072-0390-048-0000	SAFETY LIGHTS ONLY	\$ 0.00	\$ 2.56	\$ 2.56
072-0400-004-0000	NONRES	\$ 42.82	\$ 2.56	\$ 45.38
072-0400-009-0000	NONRES	\$ 122.17	\$ 2.56	\$ 124.72
072-0400-010-0000	NONRES	\$ 42.82	\$ 2.56	\$ 45.38
072-0400-011-0000	NONRES	\$ 42.82	\$ 2.56	\$ 45.38
072-0400-012-0001	NONRES	\$ 5.29	\$ 2.56	\$ 7.84
072-0400-012-0002	NONRES	\$ 5.29	\$ 2.56	\$ 7.84
072-0400-012-0003	NONRES	\$ 5.29	\$ 2.56	\$ 7.84
072-0400-012-0004	NONRES	\$ 5.29	\$ 2.56	\$ 7.84
072-0400-012-0005	NONRES	\$ 5.29	\$ 2.56	\$ 7.84
072-0400-012-0006	NONRES	\$ 5.29	\$ 2.56	\$ 7.84
072-0400-012-0007	NONRES	\$ 5.29	\$ 2.56	\$ 7.84
072-0400-012-0008	NONRES	\$ 5.29	\$ 2.56	\$ 7.84

ITEM 10.3.

ATTACHMENT 2
Attachment 2

City of Rancho Cordova
Lighting District No. 2012-1 Exhibit A to the Resolution
Fiscal Year 2026-27 Assessment Roll

APN	District Classification	Street Light Charge	Safety Light Charge	Total Assessment
072-0400-022-0000	SAFETY LIGHTS ONLY	\$ 0.00	\$ 2.56	\$ 2.56
072-0400-024-0000	NONRES	\$ 84.39	\$ 2.56	\$ 86.94
072-0400-025-0000	NONRES	\$ 80.10	\$ 2.56	\$ 82.66
072-0400-026-0000	NONRES	\$ 33.75	\$ 2.56	\$ 36.30
072-0400-027-0000	NONRES	\$ 84.13	\$ 2.56	\$ 86.68
072-0400-028-0000	NONRES	\$ 153.66	\$ 2.56	\$ 156.22
072-0410-005-0000	NONRES	\$ 23.17	\$ 2.56	\$ 25.72
072-0410-006-0000	NONRES	\$ 53.40	\$ 2.56	\$ 55.96
072-0410-008-0000	NONRES	\$ 52.90	\$ 2.56	\$ 55.46
072-0410-013-0000	NONRES	\$ 50.38	\$ 2.56	\$ 52.94
072-0410-014-0000	NONRES	\$ 173.81	\$ 2.56	\$ 176.36
072-0410-015-0000	NONRES	\$ 224.69	\$ 2.56	\$ 227.24
072-0410-016-0001	NONRES	\$ 9.32	\$ 2.56	\$ 11.88
072-0410-016-0002	NONRES	\$ 9.32	\$ 2.56	\$ 11.88
072-0410-016-0003	NONRES	\$ 9.32	\$ 2.56	\$ 11.88
072-0410-016-0004	NONRES	\$ 9.32	\$ 2.56	\$ 11.88
072-0410-016-0005	NONRES	\$ 9.32	\$ 2.56	\$ 11.88
072-0410-016-0006	NONRES	\$ 9.32	\$ 2.56	\$ 11.88
072-0410-016-0007	NONRES	\$ 9.32	\$ 2.56	\$ 11.88
072-0410-016-0008	NONRES	\$ 9.32	\$ 2.56	\$ 11.88
072-0410-016-0009	NONRES	\$ 9.32	\$ 2.56	\$ 11.88
072-0410-016-0010	NONRES	\$ 9.32	\$ 2.56	\$ 11.88
072-0410-016-0011	NONRES	\$ 9.32	\$ 2.56	\$ 11.88
072-0410-016-0012	NONRES	\$ 9.32	\$ 2.56	\$ 11.88
072-0410-016-0013	NONRES	\$ 9.32	\$ 2.56	\$ 11.88
072-0410-016-0014	NONRES	\$ 9.32	\$ 2.56	\$ 11.88
072-0410-016-0015	NONRES	\$ 9.32	\$ 2.56	\$ 11.88
072-0410-016-0016	NONRES	\$ 9.32	\$ 2.56	\$ 11.88
072-0410-016-0017	NONRES	\$ 9.32	\$ 2.56	\$ 11.88
072-0410-017-0000	NONRES	\$ 52.90	\$ 2.56	\$ 55.46
072-0410-018-0001	NONRES	\$ 3.53	\$ 2.56	\$ 6.08
072-0410-018-0002	NONRES	\$ 3.53	\$ 2.56	\$ 6.08
072-0410-018-0003	NONRES	\$ 3.53	\$ 2.56	\$ 6.08
072-0410-018-0004	NONRES	\$ 3.53	\$ 2.56	\$ 6.08
072-0410-018-0005	NONRES	\$ 3.53	\$ 2.56	\$ 6.08
072-0410-018-0006	NONRES	\$ 3.53	\$ 2.56	\$ 6.08
072-0410-018-0007	NONRES	\$ 3.53	\$ 2.56	\$ 6.08
072-0410-018-0008	NONRES	\$ 3.53	\$ 2.56	\$ 6.08
072-0410-018-0009	NONRES	\$ 3.53	\$ 2.56	\$ 6.08
072-0410-018-0010	NONRES	\$ 3.53	\$ 2.56	\$ 6.08
072-0410-018-0011	NONRES	\$ 3.53	\$ 2.56	\$ 6.08
072-0410-018-0012	NONRES	\$ 3.53	\$ 2.56	\$ 6.08
072-0410-018-0013	NONRES	\$ 3.53	\$ 2.56	\$ 6.08
072-0410-018-0014	NONRES	\$ 3.53	\$ 2.56	\$ 6.08
072-0410-018-0015	NONRES	\$ 3.53	\$ 2.56	\$ 6.08

ITEM 10.3.

ATTACHMENT 2
Attachment 2

City of Rancho Cordova
Lighting District No. 2012-1 Exhibit A to the Resolution
Fiscal Year 2026-27 Assessment Roll

APN	District Classification	Street Light Charge	Safety Light Charge	Total Assessment
072-0410-019-0000	NONRES	\$ 52.90	\$ 2.56	\$ 55.46
072-0410-023-0000	NONRES	\$ 50.38	\$ 2.56	\$ 52.94
072-0410-024-0000	NONRES	\$ 52.90	\$ 2.56	\$ 55.46
072-0410-028-0000	NONRES	\$ 53.15	\$ 2.56	\$ 55.70
072-0410-031-0000	NONRES	\$ 52.90	\$ 2.56	\$ 55.46
072-0410-034-0000	NONRES	\$ 103.28	\$ 2.56	\$ 105.84
072-0410-035-0000	NONRES	\$ 52.40	\$ 2.56	\$ 54.96
072-0410-036-0000	NONRES	\$ 91.94	\$ 2.56	\$ 94.50
072-0410-037-0000	NONRES	\$ 29.47	\$ 2.56	\$ 32.02
072-0410-038-0000	NONRES	\$ 42.32	\$ 2.56	\$ 44.88
072-0410-041-0000	SAFETY LIGHTS ONLY	\$ 0.00	\$ 2.56	\$ 2.56
072-0410-042-0000	SAFETY LIGHTS ONLY	\$ 0.00	\$ 2.56	\$ 2.56
072-0410-043-0000	NONRES	\$ 43.33	\$ 2.56	\$ 45.88
072-0410-044-0000	NONRES	\$ 38.79	\$ 2.56	\$ 41.34
072-0410-046-0000	NONRES	\$ 52.90	\$ 2.56	\$ 55.46
072-0410-047-0000	SAFETY LIGHTS ONLY	\$ 0.00	\$ 2.56	\$ 2.56
072-0410-050-0000	NONRES	\$ 61.72	\$ 2.56	\$ 64.28
072-0410-051-0000	NONRES	\$ 57.94	\$ 2.56	\$ 60.50
072-0410-053-0000	NONRES	\$ 26.45	\$ 2.56	\$ 29.00
072-0410-054-0000	NONRES	\$ 26.45	\$ 2.56	\$ 29.00
072-0410-055-0000	SAFETY LIGHTS ONLY	\$ 0.00	\$ 2.56	\$ 2.56
072-0410-056-0000	SAFETY LIGHTS ONLY	\$ 0.00	\$ 2.56	\$ 2.56
072-0410-057-0000	SAFETY LIGHTS ONLY	\$ 0.00	\$ 2.56	\$ 2.56
072-0410-058-0000	SAFETY LIGHTS ONLY	\$ 0.00	\$ 2.56	\$ 2.56
072-0410-059-0000	NONRES	\$ 26.45	\$ 2.56	\$ 29.00
072-0410-060-0000	NONRES	\$ 26.45	\$ 2.56	\$ 29.00
072-0410-090-0000	NONRES	\$ 105.80	\$ 2.56	\$ 108.36
072-0410-091-0000	NONRES	\$ 91.44	\$ 2.56	\$ 94.00
072-0410-092-0000	NONRES	\$ 26.45	\$ 2.56	\$ 29.00
072-0410-093-0000	NONRES	\$ 26.95	\$ 2.56	\$ 29.50
072-0410-096-0000	SAFETY LIGHTS ONLY	\$ 0.00	\$ 2.56	\$ 2.56
072-0410-097-0000	NONRES	\$ 52.90	\$ 2.56	\$ 55.46
072-0410-098-0000	NONRES	\$ 0.00	\$ 2.56	\$ 2.56
072-0410-099-0000	NONRES	\$ 0.00	\$ 2.56	\$ 2.56
072-0410-100-0000	NONRES	\$ 0.00	\$ 2.56	\$ 2.56
072-0420-001-0000	NONRES	\$ 103.03	\$ 2.56	\$ 105.58
072-0420-004-0000	NONRES	\$ 111.09	\$ 2.56	\$ 113.64
072-0420-005-0000	NONRES	\$ 52.90	\$ 2.56	\$ 55.46
072-0420-006-0000	NONRES	\$ 158.45	\$ 2.56	\$ 161.00
072-0420-008-0000	NONRES	\$ 52.90	\$ 2.56	\$ 55.46
072-0420-010-0000	NONRES	\$ 217.89	\$ 2.56	\$ 220.44
072-0420-011-0000	NONRES	\$ 48.36	\$ 2.56	\$ 50.92
072-0420-012-0000	NONRES	\$ 105.04	\$ 2.56	\$ 107.60
072-0420-013-0000	NONRES	\$ 98.24	\$ 2.56	\$ 100.80
072-0420-014-0000	NONRES	\$ 32.75	\$ 2.56	\$ 35.30

ITEM 10.3.

ATTACHMENT 2
Attachment 2

City of Rancho Cordova
Lighting District No. 2012-1 Exhibit A to the Resolution
Fiscal Year 2026-27 Assessment Roll

APN	District Classification	Street Light Charge	Safety Light Charge	Total Assessment
072-0420-015-0000	NONRES	\$ 43.07	\$ 2.56	\$ 45.62
072-0420-016-0000	NONRES	\$ 61.97	\$ 2.56	\$ 64.52
072-0430-009-0000	NONRES	\$ 10.08	\$ 2.56	\$ 12.64
072-0430-012-0000	NONRES	\$ 37.79	\$ 2.56	\$ 40.34
072-0430-020-0000	NONRES	\$ 37.79	\$ 2.56	\$ 40.34
072-0430-022-0000	NONRES	\$ 38.29	\$ 2.56	\$ 40.84
072-0430-026-0001	NONRES	\$ 4.28	\$ 2.56	\$ 6.84
072-0430-026-0002	NONRES	\$ 4.28	\$ 2.56	\$ 6.84
072-0430-026-0003	NONRES	\$ 4.28	\$ 2.56	\$ 6.84
072-0430-026-0004	NONRES	\$ 4.28	\$ 2.56	\$ 6.84
072-0430-026-0005	NONRES	\$ 4.28	\$ 2.56	\$ 6.84
072-0430-026-0006	NONRES	\$ 4.28	\$ 2.56	\$ 6.84
072-0430-026-0007	NONRES	\$ 4.28	\$ 2.56	\$ 6.84
072-0430-026-0008	NONRES	\$ 4.28	\$ 2.56	\$ 6.84
072-0430-027-0000	NONRES	\$ 34.01	\$ 2.56	\$ 36.56
072-0430-028-0000	NONRES	\$ 34.01	\$ 2.56	\$ 36.56
072-0430-031-0000	NONRES	\$ 123.93	\$ 2.56	\$ 126.48
072-0430-032-0000	NONRES	\$ 123.93	\$ 2.56	\$ 126.48
072-0430-033-0000	NONRES	\$ 34.01	\$ 2.56	\$ 36.56
072-0430-036-0000	NONRES	\$ 34.01	\$ 2.56	\$ 36.56
072-0430-037-0000	NONRES	\$ 34.01	\$ 2.56	\$ 36.56
072-0430-038-0000	NONRES	\$ 181.87	\$ 2.56	\$ 184.42
072-0430-043-0000	NONRES	\$ 38.29	\$ 2.56	\$ 40.84
072-0430-044-0000	SAFETY LIGHTS ONLY	\$ 0.00	\$ 2.56	\$ 2.56
072-0430-045-0000	SAFETY LIGHTS ONLY	\$ 0.00	\$ 2.56	\$ 2.56
072-0430-046-0000	SAFETY LIGHTS ONLY	\$ 0.00	\$ 2.56	\$ 2.56
072-0430-047-0000	SAFETY LIGHTS ONLY	\$ 0.00	\$ 2.56	\$ 2.56
072-0430-048-0000	NONRES	\$ 37.79	\$ 2.56	\$ 40.34
072-0430-049-0001	NONRES	\$ 6.30	\$ 2.56	\$ 8.86
072-0430-049-0002	NONRES	\$ 6.30	\$ 2.56	\$ 8.86
072-0430-049-0003	NONRES	\$ 6.30	\$ 2.56	\$ 8.86
072-0430-049-0004	NONRES	\$ 6.30	\$ 2.56	\$ 8.86
072-0430-049-0005	NONRES	\$ 6.30	\$ 2.56	\$ 8.86
072-0430-049-0006	NONRES	\$ 6.30	\$ 2.56	\$ 8.86
072-0430-054-0000	NONRES	\$ 133.00	\$ 2.56	\$ 135.56
072-0430-055-0000	SAFETY LIGHTS ONLY	\$ 0.00	\$ 2.56	\$ 2.56
072-0430-056-0000	NONRES	\$ 50.13	\$ 2.56	\$ 52.68
072-0430-057-0000	NONRES	\$ 51.14	\$ 2.56	\$ 53.70
072-0430-060-0000	NONRES	\$ 107.31	\$ 2.56	\$ 109.86
072-0430-061-0000	SAFETY LIGHTS ONLY	\$ 0.00	\$ 2.56	\$ 2.56
072-0430-062-0001	SAFETY LIGHTS ONLY	\$ 0.00	\$ 2.56	\$ 2.56
072-0430-062-0002	SAFETY LIGHTS ONLY	\$ 0.00	\$ 2.56	\$ 2.56
072-0430-062-0003	SAFETY LIGHTS ONLY	\$ 0.00	\$ 2.56	\$ 2.56
072-0430-062-0004	SAFETY LIGHTS ONLY	\$ 0.00	\$ 2.56	\$ 2.56
072-0430-063-0000	NONRES	\$ 37.03	\$ 2.56	\$ 39.58

ITEM 10.3.

City of Rancho Cordova
Lighting District No. 2012-1 Exhibit A to the Resolution
Fiscal Year 2026-27 Assessment Roll

ATTACHMENT 2
Attachment 2

APN	District Classification	Street Light Charge	Safety Light Charge	Total Assessment
072-0430-067-0000	NONRES	\$ 68.01	\$ 2.56	\$ 70.56
072-0430-068-0000	NONRES	\$ 181.37	\$ 2.56	\$ 183.92
072-0430-070-0000	NONRES	\$ 7.56	\$ 2.56	\$ 10.12
072-0430-072-0000	NONRES	\$ 77.33	\$ 2.56	\$ 79.88
072-0430-073-0001	NONRES	\$ 0.76	\$ 2.56	\$ 3.32
072-0430-073-0002	NONRES	\$ 0.76	\$ 2.56	\$ 3.32
072-0430-073-0003	NONRES	\$ 0.76	\$ 2.56	\$ 3.32
072-0430-073-0004	NONRES	\$ 0.76	\$ 2.56	\$ 3.32
072-0430-073-0005	NONRES	\$ 0.76	\$ 2.56	\$ 3.32
072-0430-073-0006	NONRES	\$ 0.76	\$ 2.56	\$ 3.32
072-0430-073-0007	NONRES	\$ 0.76	\$ 2.56	\$ 3.32
072-0430-073-0008	NONRES	\$ 0.76	\$ 2.56	\$ 3.32
072-0430-073-0009	NONRES	\$ 0.76	\$ 2.56	\$ 3.32
072-0430-073-0010	NONRES	\$ 0.76	\$ 2.56	\$ 3.32
072-0430-073-0011	NONRES	\$ 0.76	\$ 2.56	\$ 3.32
072-0430-073-0012	NONRES	\$ 0.76	\$ 2.56	\$ 3.32
072-0430-073-0013	NONRES	\$ 0.76	\$ 2.56	\$ 3.32
072-0430-073-0014	NONRES	\$ 0.76	\$ 2.56	\$ 3.32
072-0430-073-0015	NONRES	\$ 0.76	\$ 2.56	\$ 3.32
072-0430-073-0016	NONRES	\$ 0.76	\$ 2.56	\$ 3.32
072-0430-073-0017	NONRES	\$ 0.76	\$ 2.56	\$ 3.32
072-0430-073-0018	NONRES	\$ 0.76	\$ 2.56	\$ 3.32
072-0430-073-0019	NONRES	\$ 0.76	\$ 2.56	\$ 3.32
072-0430-073-0020	NONRES	\$ 0.76	\$ 2.56	\$ 3.32
072-0430-073-0021	NONRES	\$ 0.76	\$ 2.56	\$ 3.32
072-0430-073-0022	NONRES	\$ 0.76	\$ 2.56	\$ 3.32
072-0430-073-0023	NONRES	\$ 0.76	\$ 2.56	\$ 3.32
072-0430-073-0024	NONRES	\$ 0.76	\$ 2.56	\$ 3.32
072-0430-073-0025	NONRES	\$ 0.76	\$ 2.56	\$ 3.32
072-0430-073-0026	NONRES	\$ 0.76	\$ 2.56	\$ 3.32
072-0430-073-0027	NONRES	\$ 0.76	\$ 2.56	\$ 3.32
072-0430-073-0028	NONRES	\$ 0.76	\$ 2.56	\$ 3.32
072-0430-073-0029	NONRES	\$ 0.76	\$ 2.56	\$ 3.32
072-0430-073-0030	NONRES	\$ 0.76	\$ 2.56	\$ 3.32
072-0430-073-0031	NONRES	\$ 0.76	\$ 2.56	\$ 3.32
072-0430-073-0032	NONRES	\$ 0.76	\$ 2.56	\$ 3.32
072-0430-073-0033	NONRES	\$ 0.76	\$ 2.56	\$ 3.32
072-0430-073-0034	NONRES	\$ 0.76	\$ 2.56	\$ 3.32
072-0430-073-0035	NONRES	\$ 0.76	\$ 2.56	\$ 3.32
072-0430-073-0036	NONRES	\$ 0.76	\$ 2.56	\$ 3.32
072-0430-073-0037	NONRES	\$ 0.76	\$ 2.56	\$ 3.32
072-0430-073-0038	NONRES	\$ 0.76	\$ 2.56	\$ 3.32
072-0430-073-0039	NONRES	\$ 0.76	\$ 2.56	\$ 3.32
072-0430-073-0040	NONRES	\$ 0.76	\$ 2.56	\$ 3.32
072-0430-073-0041	NONRES	\$ 0.76	\$ 2.56	\$ 3.32

ITEM 10.3.

ATTACHMENT 2
Attachment 2

City of Rancho Cordova
Lighting District No. 2012-1 Exhibit A to the Resolution
Fiscal Year 2026-27 Assessment Roll

APN	District Classification	Street Light Charge	Safety Light Charge	Total Assessment
072-0430-073-0042	NONRES	\$ 0.76	\$ 2.56	\$ 3.32
072-0430-073-0043	NONRES	\$ 0.76	\$ 2.56	\$ 3.32
072-0430-073-0044	NONRES	\$ 0.76	\$ 2.56	\$ 3.32
072-0430-073-0045	NONRES	\$ 0.76	\$ 2.56	\$ 3.32
072-0430-073-0046	NONRES	\$ 0.76	\$ 2.56	\$ 3.32
072-0430-074-0000	NONRES	\$ 36.78	\$ 2.56	\$ 39.34
072-0430-075-0000	NONRES	\$ 38.79	\$ 2.56	\$ 41.34
072-0430-077-0000	NONRES	\$ 118.90	\$ 2.56	\$ 121.46
072-0430-078-0000	NONRES	\$ 167.51	\$ 2.56	\$ 170.06
072-0430-079-0000	NONRES	\$ 87.16	\$ 2.56	\$ 89.72
072-0430-080-0000	NONRES	\$ 62.47	\$ 2.56	\$ 65.02
072-0430-081-0000	NONRES	\$ 65.49	\$ 2.56	\$ 68.04
072-0430-082-0000	SAFETY LIGHTS ONLY	\$ 0.00	\$ 2.56	\$ 2.56
072-0430-083-0001	NONRES	\$ 8.56	\$ 2.56	\$ 11.12
072-0430-083-0002	NONRES	\$ 8.56	\$ 2.56	\$ 11.12
072-0430-083-0003	NONRES	\$ 8.56	\$ 2.56	\$ 11.12
072-0430-083-0004	NONRES	\$ 8.56	\$ 2.56	\$ 11.12
072-0430-083-0005	NONRES	\$ 8.56	\$ 2.56	\$ 11.12
072-0430-083-0006	NONRES	\$ 8.56	\$ 2.56	\$ 11.12
072-0430-083-0007	NONRES	\$ 8.56	\$ 2.56	\$ 11.12
072-0430-083-0008	NONRES	\$ 8.56	\$ 2.56	\$ 11.12
072-0430-083-0009	NONRES	\$ 8.56	\$ 2.56	\$ 11.12
072-0430-083-0010	NONRES	\$ 8.56	\$ 2.56	\$ 11.12
072-0430-083-0011	NONRES	\$ 8.56	\$ 2.56	\$ 11.12
072-0430-083-0012	NONRES	\$ 8.56	\$ 2.56	\$ 11.12
072-0430-084-0000	NONRES	\$ 87.16	\$ 2.56	\$ 89.72
072-0440-006-0000	SAFETY LIGHTS ONLY	\$ 0.00	\$ 2.56	\$ 2.56
072-0440-007-0000	SAFETY LIGHTS ONLY	\$ 0.00	\$ 2.56	\$ 2.56
072-0440-008-0000	SAFETY LIGHTS ONLY	\$ 0.00	\$ 2.56	\$ 2.56
072-0440-011-0000	SAFETY LIGHTS ONLY	\$ 0.00	\$ 2.56	\$ 2.56
072-0440-012-0000	SAFETY LIGHTS ONLY	\$ 0.00	\$ 2.56	\$ 2.56
072-0440-013-0000	SAFETY LIGHTS ONLY	\$ 0.00	\$ 2.56	\$ 2.56
072-0440-015-0000	SAFETY LIGHTS ONLY	\$ 0.00	\$ 2.56	\$ 2.56
072-0440-016-0000	SAFETY LIGHTS ONLY	\$ 0.00	\$ 2.56	\$ 2.56
072-0440-017-0000	SAFETY LIGHTS ONLY	\$ 0.00	\$ 2.56	\$ 2.56
072-0440-018-0000	SAFETY LIGHTS ONLY	\$ 0.00	\$ 2.56	\$ 2.56
072-0440-019-0000	SAFETY LIGHTS ONLY	\$ 0.00	\$ 2.56	\$ 2.56
072-0440-020-0000	SAFETY LIGHTS ONLY	\$ 0.00	\$ 2.56	\$ 2.56
072-0440-021-0000	SAFETY LIGHTS ONLY	\$ 0.00	\$ 2.56	\$ 2.56
072-0440-022-0000	SAFETY LIGHTS ONLY	\$ 0.00	\$ 2.56	\$ 2.56
072-0440-023-0000	SAFETY LIGHTS ONLY	\$ 0.00	\$ 2.56	\$ 2.56
072-0440-024-0000	SAFETY LIGHTS ONLY	\$ 0.00	\$ 2.56	\$ 2.56
072-0450-006-0000	NONRES	\$ 0.00	\$ 2.56	\$ 2.56
072-0450-015-0000	NONRES	\$ 50.38	\$ 2.56	\$ 52.94
072-0450-021-0000	NONRES	\$ 103.28	\$ 2.56	\$ 105.84

ITEM 10.3.

ATTACHMENT 2
Attachment 2

City of Rancho Cordova
Lighting District No. 2012-1 Exhibit A to the Resolution
Fiscal Year 2026-27 Assessment Roll

APN	District Classification	Street Light Charge	Safety Light Charge	Total Assessment
072-0450-022-0000	NONRES	\$ 50.38	\$ 2.56	\$ 52.94
072-0450-023-0000	NONRES	\$ 50.38	\$ 2.56	\$ 52.94
072-0450-024-0000	NONRES	\$ 50.38	\$ 2.56	\$ 52.94
072-0450-032-0001	NONRES	\$ 8.31	\$ 2.56	\$ 10.86
072-0450-032-0002	NONRES	\$ 8.31	\$ 2.56	\$ 10.86
072-0450-032-0003	NONRES	\$ 8.31	\$ 2.56	\$ 10.86
072-0450-032-0004	NONRES	\$ 8.31	\$ 2.56	\$ 10.86
072-0450-032-0005	NONRES	\$ 8.31	\$ 2.56	\$ 10.86
072-0450-032-0006	NONRES	\$ 8.31	\$ 2.56	\$ 10.86
072-0450-044-0000	NONRES	\$ 46.60	\$ 2.56	\$ 49.16
072-0450-045-0000	SAFETY LIGHTS ONLY	\$ 0.00	\$ 2.56	\$ 2.56
072-0450-046-0000	SAFETY LIGHTS ONLY	\$ 0.00	\$ 2.56	\$ 2.56
072-0450-047-0000	SAFETY LIGHTS ONLY	\$ 0.00	\$ 2.56	\$ 2.56
072-0450-048-0000	SAFETY LIGHTS ONLY	\$ 0.00	\$ 2.56	\$ 2.56
072-0450-049-0000	SAFETY LIGHTS ONLY	\$ 0.00	\$ 2.56	\$ 2.56
072-0450-050-0000	SAFETY LIGHTS ONLY	\$ 0.00	\$ 2.56	\$ 2.56
072-0450-051-0000	SAFETY LIGHTS ONLY	\$ 0.00	\$ 2.56	\$ 2.56
072-0450-052-0000	SAFETY LIGHTS ONLY	\$ 0.00	\$ 2.56	\$ 2.56
072-0450-053-0000	SAFETY LIGHTS ONLY	\$ 0.00	\$ 2.56	\$ 2.56
072-0450-054-0000	SAFETY LIGHTS ONLY	\$ 0.00	\$ 2.56	\$ 2.56
072-0450-055-0000	SAFETY LIGHTS ONLY	\$ 0.00	\$ 2.56	\$ 2.56
072-0450-056-0000	SAFETY LIGHTS ONLY	\$ 0.00	\$ 2.56	\$ 2.56
072-0450-057-0000	SAFETY LIGHTS ONLY	\$ 0.00	\$ 2.56	\$ 2.56
072-0450-058-0000	SAFETY LIGHTS ONLY	\$ 0.00	\$ 2.56	\$ 2.56
072-0450-059-0000	SAFETY LIGHTS ONLY	\$ 0.00	\$ 2.56	\$ 2.56
072-0450-060-0000	NONRES	\$ 52.14	\$ 2.56	\$ 54.70
072-0450-062-0000	NONRES	\$ 0.00	\$ 2.56	\$ 2.56
072-0450-065-0000	NONRES	\$ 20.15	\$ 2.56	\$ 22.70
072-0450-066-0000	NONRES	\$ 20.15	\$ 2.56	\$ 22.70
072-0450-067-0000	NONRES	\$ 20.15	\$ 2.56	\$ 22.70
072-0450-068-0000	NONRES	\$ 20.15	\$ 2.56	\$ 22.70
072-0450-069-0000	NONRES	\$ 20.15	\$ 2.56	\$ 22.70
072-0450-072-0000	NONRES	\$ 217.89	\$ 2.56	\$ 220.44
072-0450-073-0000	NONRES	\$ 12.60	\$ 2.56	\$ 15.16
072-0450-074-0000	NONRES	\$ 12.60	\$ 2.56	\$ 15.16
072-0450-075-0000	NONRES	\$ 25.19	\$ 2.56	\$ 27.74
072-0450-079-0000	NONRES	\$ 25.19	\$ 2.56	\$ 27.74
072-0450-080-0000	NONRES	\$ 25.19	\$ 2.56	\$ 27.74
072-0450-081-0000	NONRES	\$ 25.19	\$ 2.56	\$ 27.74
072-0450-084-0000	SAFETY LIGHTS ONLY	\$ 0.00	\$ 2.56	\$ 2.56
072-0450-085-0000	SAFETY LIGHTS ONLY	\$ 0.00	\$ 2.56	\$ 2.56
072-0450-086-0000	SAFETY LIGHTS ONLY	\$ 0.00	\$ 2.56	\$ 2.56
072-0450-090-0000	NONRES	\$ 88.17	\$ 2.56	\$ 90.72
072-0450-091-0000	NONRES	\$ 16.37	\$ 2.56	\$ 18.92
072-0450-092-0000	NONRES	\$ 16.37	\$ 2.56	\$ 18.92

ITEM 10.3.

ATTACHMENT 2
Attachment 2

City of Rancho Cordova
Lighting District No. 2012-1 Exhibit A to the Resolution
Fiscal Year 2026-27 Assessment Roll

APN	District Classification	Street Light Charge	Safety Light Charge	Total Assessment
072-0450-093-0000	NONRES	\$ 16.37	\$ 2.56	\$ 18.92
072-0450-094-0000	NONRES	\$ 147.36	\$ 2.56	\$ 149.92
072-0450-105-0000	NONRES	\$ 100.76	\$ 2.56	\$ 103.32
072-0450-106-0000	NONRES	\$ 20.15	\$ 2.56	\$ 22.70
072-0450-107-0000	NONRES	\$ 28.97	\$ 2.56	\$ 31.52
072-0450-108-0000	NONRES	\$ 23.93	\$ 2.56	\$ 26.48
072-0450-110-0000	NONRES	\$ 47.86	\$ 2.56	\$ 50.42
072-0450-111-0000	NONRES	\$ 34.01	\$ 2.56	\$ 36.56
072-0450-112-0000	NONRES	\$ 16.88	\$ 2.56	\$ 19.44
072-0450-113-0000	NONRES	\$ 15.11	\$ 2.56	\$ 17.66
072-0450-114-0000	NONRES	\$ 15.87	\$ 2.56	\$ 18.42
072-0450-115-0000	NONRES	\$ 25.19	\$ 2.56	\$ 27.74
072-0450-117-0000	NONRES	\$ 69.27	\$ 2.56	\$ 71.82
072-0450-118-0000	NONRES	\$ 0.00	\$ 2.56	\$ 2.56
072-0450-119-0000	NONRES	\$ 69.27	\$ 2.56	\$ 71.82
072-0460-006-0000	NONRES	\$ 113.61	\$ 2.56	\$ 116.16
072-0460-007-0000	NONRES	\$ 39.04	\$ 2.56	\$ 41.60
072-0460-008-0000	NONRES	\$ 37.79	\$ 2.56	\$ 40.34
072-0460-011-0000	NONRES	\$ 37.79	\$ 2.56	\$ 40.34
072-0460-012-0000	NONRES	\$ 38.79	\$ 2.56	\$ 41.34
072-0460-014-0000	NONRES	\$ 79.35	\$ 2.56	\$ 81.90
072-0460-017-0000	NONRES	\$ 75.82	\$ 2.56	\$ 78.38
072-0460-018-0000	NONRES	\$ 113.36	\$ 2.56	\$ 115.92
072-0460-019-0000	NONRES	\$ 137.03	\$ 2.56	\$ 139.58
072-0460-020-0000	NONRES	\$ 50.38	\$ 2.56	\$ 52.94
072-0470-012-0000	NONRES	\$ 37.79	\$ 2.56	\$ 40.34
072-0470-013-0000	NONRES	\$ 37.79	\$ 2.56	\$ 40.34
072-0470-014-0000	NONRES	\$ 37.79	\$ 2.56	\$ 40.34
072-0470-015-0000	NONRES	\$ 37.79	\$ 2.56	\$ 40.34
072-0470-020-0000	NONRES	\$ 37.79	\$ 2.56	\$ 40.34
072-0470-021-0000	NONRES	\$ 75.57	\$ 2.56	\$ 78.12
072-0470-022-0000	NONRES	\$ 76.07	\$ 2.56	\$ 78.62
072-0470-025-0000	NONRES	\$ 94.46	\$ 2.56	\$ 97.02
072-0470-026-0000	NONRES	\$ 94.46	\$ 2.56	\$ 97.02
072-0470-027-0000	NONRES	\$ 56.93	\$ 2.56	\$ 59.48
072-0470-029-0000	NONRES	\$ 46.60	\$ 2.56	\$ 49.16
072-0480-003-0000	NONRES	\$ 40.30	\$ 2.56	\$ 42.86
072-0480-004-0000	NONRES	\$ 132.25	\$ 2.56	\$ 134.80
072-0480-005-0000	NONRES	\$ 105.55	\$ 2.56	\$ 108.10
072-0480-006-0000	NONRES	\$ 123.93	\$ 2.56	\$ 126.48
072-0480-007-0000	NONRES	\$ 88.92	\$ 2.56	\$ 91.48
072-0480-010-0000	NONRES	\$ 69.78	\$ 2.56	\$ 72.34
072-0480-011-0000	NONRES	\$ 76.07	\$ 2.56	\$ 78.62
072-0480-012-0000	NONRES	\$ 73.30	\$ 2.56	\$ 75.86
072-0480-014-0000	NONRES	\$ 81.11	\$ 2.56	\$ 83.66

ITEM 10.3.

**City of Rancho Cordova
Lighting District No. 2012-1 Exhibit A to the Resolution
Fiscal Year 2026-27 Assessment Roll**

**ATTACHMENT 2
Attachment 2**

APN	District Classification	Street Light Charge	Safety Light Charge	Total Assessment
072-0480-023-0000	NONRES	\$ 93.71	\$ 2.56	\$ 96.26
072-0480-024-0000	NONRES	\$ 59.45	\$ 2.56	\$ 62.00
072-0480-025-0000	NONRES	\$ 30.48	\$ 2.56	\$ 33.04
072-0480-026-0000	NONRES	\$ 30.48	\$ 2.56	\$ 33.04
072-0480-027-0000	NONRES	\$ 30.48	\$ 2.56	\$ 33.04
072-0480-029-0000	NONRES	\$ 72.30	\$ 2.56	\$ 74.86
072-0490-004-0000	NONRES	\$ 37.79	\$ 2.56	\$ 40.34
072-0490-005-0000	NONRES	\$ 52.14	\$ 2.56	\$ 54.70
072-0490-007-0000	NONRES	\$ 51.39	\$ 2.56	\$ 53.94
072-0490-008-0000	NONRES	\$ 38.29	\$ 2.56	\$ 40.84
072-0490-009-0000	NONRES	\$ 126.45	\$ 2.56	\$ 129.00
072-0490-013-0000	NONRES	\$ 111.34	\$ 2.56	\$ 113.90
072-0490-018-0000	NONRES	\$ 238.80	\$ 2.56	\$ 241.36
072-0490-019-0000	NONRES	\$ 110.58	\$ 2.56	\$ 113.14
072-0490-020-0000	NONRES	\$ 14.61	\$ 2.56	\$ 17.16
072-0490-022-0000	NONRES	\$ 209.58	\$ 2.56	\$ 212.14
072-0490-025-0000	NONRES	\$ 23.43	\$ 2.56	\$ 25.98
072-0490-026-0000	NONRES	\$ 37.79	\$ 2.56	\$ 40.34
072-0490-028-0000	NONRES	\$ 69.27	\$ 2.56	\$ 71.82
072-0500-003-0000	NONRES	\$ 98.49	\$ 2.56	\$ 101.04
072-0500-004-0000	NONRES	\$ 50.38	\$ 2.56	\$ 52.94
072-0500-005-0000	NONRES	\$ 50.38	\$ 2.56	\$ 52.94
072-0500-006-0000	NONRES	\$ 50.38	\$ 2.56	\$ 52.94
072-0500-007-0000	NONRES	\$ 50.38	\$ 2.56	\$ 52.94
072-0500-008-0000	NONRES	\$ 52.65	\$ 2.56	\$ 55.20
072-0500-009-0000	NONRES	\$ 61.72	\$ 2.56	\$ 64.28
072-0500-010-0000	NONRES	\$ 137.29	\$ 2.56	\$ 139.84
072-0500-013-0000	NONRES	\$ 80.61	\$ 2.56	\$ 83.16
072-0500-019-0000	NONRES	\$ 61.72	\$ 2.56	\$ 64.28
072-0500-020-0000	NONRES	\$ 181.62	\$ 2.56	\$ 184.18
072-0500-021-0000	NONRES	\$ 145.09	\$ 2.56	\$ 147.64
072-0500-022-0000	NONRES	\$ 57.94	\$ 2.56	\$ 60.50
072-0500-023-0000	NONRES	\$ 159.20	\$ 2.56	\$ 161.76
072-0500-024-0000	NONRES	\$ 50.38	\$ 2.56	\$ 52.94
072-0500-025-0000	NONRES	\$ 50.38	\$ 2.56	\$ 52.94
072-0500-026-0000	NONRES	\$ 50.38	\$ 2.56	\$ 52.94
072-0500-031-0000	NONRES	\$ 98.74	\$ 2.56	\$ 101.30
072-0500-032-0000	NONRES	\$ 49.37	\$ 2.56	\$ 51.92
072-0500-033-0000	NONRES	\$ 49.37	\$ 2.56	\$ 51.92
072-0500-034-0000	SAFETY LIGHTS ONLY	\$ 0.00	\$ 2.56	\$ 2.56
072-0500-035-0000	SAFETY LIGHTS ONLY	\$ 0.00	\$ 2.56	\$ 2.56
072-0500-040-0000	NONRES	\$ 0.00	\$ 2.56	\$ 2.56
072-0500-041-0000	NONRES	\$ 0.00	\$ 2.56	\$ 2.56
072-0500-044-0000	NONRES	\$ 9.57	\$ 2.56	\$ 12.12
072-0500-045-0000	NONRES	\$ 9.57	\$ 2.56	\$ 12.12

ITEM 10.3.

ATTACHMENT 2
Attachment 2

City of Rancho Cordova
Lighting District No. 2012-1 Exhibit A to the Resolution
Fiscal Year 2026-27 Assessment Roll

APN	District Classification	Street Light Charge	Safety Light Charge	Total Assessment
072-0500-048-0000	NONRES	\$ 9.57	\$ 2.56	\$ 12.12
072-0500-049-0000	NONRES	\$ 9.57	\$ 2.56	\$ 12.12
072-0500-050-0000	NONRES	\$ 9.57	\$ 2.56	\$ 12.12
072-0500-051-0000	NONRES	\$ 9.57	\$ 2.56	\$ 12.12
072-0500-054-0000	NONRES	\$ 28.46	\$ 2.56	\$ 31.02
072-0500-055-0000	NONRES	\$ 22.17	\$ 2.56	\$ 24.72
072-0500-056-0000	NONRES	\$ 28.46	\$ 2.56	\$ 31.02
072-0500-057-0000	NONRES	\$ 21.92	\$ 2.56	\$ 24.48
072-0500-058-0000	NONRES	\$ 20.40	\$ 2.56	\$ 22.96
072-0500-059-0000	NONRES	\$ 18.14	\$ 2.56	\$ 20.70
072-0500-060-0000	NONRES	\$ 20.40	\$ 2.56	\$ 22.96
072-0500-061-0000	NONRES	\$ 64.23	\$ 2.56	\$ 66.78
072-0500-062-0000	NONRES	\$ 156.18	\$ 2.56	\$ 158.74
072-0500-063-0000	NONRES	\$ 157.44	\$ 2.56	\$ 160.00
072-0500-064-0000	NONRES	\$ 40.30	\$ 2.56	\$ 42.86
072-0500-065-0000	NONRES	\$ 89.93	\$ 2.56	\$ 92.48
072-0500-066-0000	NONRES	\$ 130.99	\$ 2.56	\$ 133.54
072-0510-002-0000	NONRES	\$ 85.65	\$ 2.56	\$ 88.20
072-0510-003-0000	NONRES	\$ 76.33	\$ 2.56	\$ 78.88
072-0510-004-0000	NONRES	\$ 166.51	\$ 2.56	\$ 169.06
072-0510-005-0000	NONRES	\$ 50.38	\$ 2.56	\$ 52.94
072-0510-006-0000	NONRES	\$ 51.39	\$ 2.56	\$ 53.94
072-0510-007-0000	NONRES	\$ 162.73	\$ 2.56	\$ 165.28
072-0510-008-0000	NONRES	\$ 221.42	\$ 2.56	\$ 223.98
072-0510-010-0000	NONRES	\$ 104.03	\$ 2.56	\$ 106.58
072-0510-011-0000	NONRES	\$ 153.91	\$ 2.56	\$ 156.46
072-0510-012-0000	NONRES	\$ 85.65	\$ 2.56	\$ 88.20
072-0510-015-0000	NONRES	\$ 78.84	\$ 2.56	\$ 81.40
072-0510-016-0000	NONRES	\$ 0.00	\$ 2.56	\$ 2.56
072-0510-017-0000	NONRES	\$ 0.00	\$ 2.56	\$ 2.56
072-0540-001-0000	SAFETY LIGHTS ONLY	\$ 0.00	\$ 2.56	\$ 2.56
072-0540-007-0000	SAFETY LIGHTS ONLY	\$ 0.00	\$ 2.56	\$ 2.56
072-0540-018-0000	SAFETY LIGHTS ONLY	\$ 0.00	\$ 2.56	\$ 2.56
072-0540-019-0000	SAFETY LIGHTS ONLY	\$ 0.00	\$ 2.56	\$ 2.56
072-0540-020-0000	SAFETY LIGHTS ONLY	\$ 0.00	\$ 2.56	\$ 2.56
072-0540-025-0000	SAFETY LIGHTS ONLY	\$ 0.00	\$ 2.56	\$ 2.56
072-0550-001-0000	SAFETY LIGHTS ONLY	\$ 0.00	\$ 2.56	\$ 2.56
072-0550-002-0000	SAFETY LIGHTS ONLY	\$ 0.00	\$ 2.56	\$ 2.56
072-0550-003-0000	SAFETY LIGHTS ONLY	\$ 0.00	\$ 2.56	\$ 2.56
072-0550-004-0000	SAFETY LIGHTS ONLY	\$ 0.00	\$ 2.56	\$ 2.56
072-0550-005-0000	SAFETY LIGHTS ONLY	\$ 0.00	\$ 2.56	\$ 2.56
072-0550-006-0000	SAFETY LIGHTS ONLY	\$ 0.00	\$ 2.56	\$ 2.56
072-0550-007-0000	SAFETY LIGHTS ONLY	\$ 0.00	\$ 2.56	\$ 2.56
072-0550-008-0000	SAFETY LIGHTS ONLY	\$ 0.00	\$ 2.56	\$ 2.56
072-0550-009-0000	NONRES	\$ 47.86	\$ 2.56	\$ 50.42

ITEM 10.3.

ATTACHMENT 2
Attachment 2

City of Rancho Cordova
Lighting District No. 2012-1 Exhibit A to the Resolution
Fiscal Year 2026-27 Assessment Roll

APN	District Classification	Street Light Charge	Safety Light Charge	Total Assessment
072-0550-010-0000	NONRES	\$ 47.86	\$ 2.56	\$ 50.42
072-0550-011-0000	NONRES	\$ 50.38	\$ 2.56	\$ 52.94
072-0550-012-0000	NONRES	\$ 50.38	\$ 2.56	\$ 52.94
072-0550-013-0000	NONRES	\$ 50.38	\$ 2.56	\$ 52.94
072-0550-014-0000	SAFETY LIGHTS ONLY	\$ 0.00	\$ 2.56	\$ 2.56
072-0550-015-0000	SAFETY LIGHTS ONLY	\$ 0.00	\$ 2.56	\$ 2.56
072-0550-016-0000	SAFETY LIGHTS ONLY	\$ 0.00	\$ 2.56	\$ 2.56
072-0550-017-0000	SAFETY LIGHTS ONLY	\$ 0.00	\$ 2.56	\$ 2.56
072-0550-018-0000	SAFETY LIGHTS ONLY	\$ 0.00	\$ 2.56	\$ 2.56
072-0550-019-0000	SAFETY LIGHTS ONLY	\$ 0.00	\$ 2.56	\$ 2.56
072-0550-020-0000	NONRES	\$ 45.34	\$ 2.56	\$ 47.90
072-0550-021-0000	NONRES	\$ 45.34	\$ 2.56	\$ 47.90
072-0550-023-0000	NONRES	\$ 0.00	\$ 2.56	\$ 2.56
072-0550-024-0000	NONRES	\$ 124.69	\$ 2.56	\$ 127.24
072-0550-025-0000	SAFETY LIGHTS ONLY	\$ 0.00	\$ 2.56	\$ 2.56
072-0550-026-0000	SAFETY LIGHTS ONLY	\$ 0.00	\$ 2.56	\$ 2.56
072-0550-027-0000	SAFETY LIGHTS ONLY	\$ 0.00	\$ 2.56	\$ 2.56
072-0550-028-0000	SAFETY LIGHTS ONLY	\$ 0.00	\$ 2.56	\$ 2.56
072-0550-029-0000	SAFETY LIGHTS ONLY	\$ 0.00	\$ 2.56	\$ 2.56
072-0550-030-0000	SAFETY LIGHTS ONLY	\$ 0.00	\$ 2.56	\$ 2.56
072-0550-031-0000	SAFETY LIGHTS ONLY	\$ 0.00	\$ 2.56	\$ 2.56
072-0550-032-0000	SAFETY LIGHTS ONLY	\$ 0.00	\$ 2.56	\$ 2.56
072-0550-036-0000	NONRES	\$ 215.88	\$ 2.56	\$ 218.44
072-0550-037-0000	NONRES	\$ 22.67	\$ 2.56	\$ 25.22
072-0550-038-0000	NONRES	\$ 22.67	\$ 2.56	\$ 25.22
072-0560-001-0000	NONRES	\$ 47.86	\$ 2.56	\$ 50.42
072-0560-002-0000	NONRES	\$ 47.86	\$ 2.56	\$ 50.42
072-0560-003-0000	NONRES	\$ 47.86	\$ 2.56	\$ 50.42
072-0560-008-0000	NONRES	\$ 90.68	\$ 2.56	\$ 93.24
072-0560-009-0000	NONRES	\$ 90.68	\$ 2.56	\$ 93.24
072-0560-010-0000	NONRES	\$ 100.76	\$ 2.56	\$ 103.32
072-0560-011-0000	NONRES	\$ 90.68	\$ 2.56	\$ 93.24
072-0560-012-0000	NONRES	\$ 84.39	\$ 2.56	\$ 86.94
072-0560-015-0000	NONRES	\$ 40.30	\$ 2.56	\$ 42.86
072-0560-016-0000	NONRES	\$ 65.49	\$ 2.56	\$ 68.04
072-0560-018-0000	NONRES	\$ 40.30	\$ 2.56	\$ 42.86
072-0560-019-0000	NONRES	\$ 40.30	\$ 2.56	\$ 42.86
072-0560-020-0000	NONRES	\$ 40.30	\$ 2.56	\$ 42.86
072-0560-021-0000	NONRES	\$ 45.34	\$ 2.56	\$ 47.90
072-0560-022-0000	NONRES	\$ 35.52	\$ 2.56	\$ 38.08
072-0560-023-0000	NONRES	\$ 113.61	\$ 2.56	\$ 116.16
072-0560-024-0000	NONRES	\$ 61.21	\$ 2.56	\$ 63.76
072-0560-027-0000	NONRES	\$ 10.08	\$ 2.56	\$ 12.64
072-0560-028-0000	NONRES	\$ 50.63	\$ 2.56	\$ 53.18
072-0560-031-0000	SAFETY LIGHTS ONLY	\$ 0.00	\$ 2.56	\$ 2.56

ITEM 10.3.

ATTACHMENT 2
Attachment 2

City of Rancho Cordova
Lighting District No. 2012-1 Exhibit A to the Resolution
Fiscal Year 2026-27 Assessment Roll

APN	District Classification	Street Light Charge	Safety Light Charge	Total Assessment
072-0560-032-0000	NONRES	\$ 45.34	\$ 2.56	\$ 47.90
072-0560-035-0000	NONRES	\$ 45.34	\$ 2.56	\$ 47.90
072-0560-036-0000	NONRES	\$ 45.34	\$ 2.56	\$ 47.90
072-0560-038-0000	NONRES	\$ 86.15	\$ 2.56	\$ 88.70
072-0560-039-0000	NONRES	\$ 32.50	\$ 2.56	\$ 35.06
072-0560-040-0000	NONRES	\$ 39.04	\$ 2.56	\$ 41.60
072-0560-041-0000	NONRES	\$ 110.33	\$ 2.56	\$ 112.88
072-0560-042-0000	SAFETY LIGHTS ONLY	\$ 0.00	\$ 2.56	\$ 2.56
072-0560-043-0000	NONRES	\$ 30.73	\$ 2.56	\$ 33.28
072-0560-044-0000	NONRES	\$ 18.14	\$ 2.56	\$ 20.70
072-0560-045-0000	NONRES	\$ 171.29	\$ 2.56	\$ 173.84
072-0560-049-0000	NONRES	\$ 104.79	\$ 2.56	\$ 107.34
072-0560-050-0000	NONRES	\$ 99.00	\$ 2.56	\$ 101.56
072-0560-051-0000	SAFETY LIGHTS ONLY	\$ 0.00	\$ 2.56	\$ 2.56
072-0560-052-0000	NONRES	\$ 77.59	\$ 2.56	\$ 80.14
072-0560-053-0000	NONRES	\$ 24.94	\$ 2.56	\$ 27.50
072-0560-054-0000	NONRES	\$ 26.45	\$ 2.56	\$ 29.00
072-0560-055-0000	NONRES	\$ 76.33	\$ 2.56	\$ 78.88
072-0560-056-0000	NONRES	\$ 45.34	\$ 2.56	\$ 47.90
072-0560-057-0000	SAFETY LIGHTS ONLY	\$ 0.00	\$ 2.56	\$ 2.56
072-0560-060-0000	NONRES	\$ 23.93	\$ 2.56	\$ 26.48
072-0560-061-0000	NONRES	\$ 23.93	\$ 2.56	\$ 26.48
072-0560-062-0000	NONRES	\$ 23.93	\$ 2.56	\$ 26.48
072-0560-063-0000	NONRES	\$ 23.93	\$ 2.56	\$ 26.48
072-0560-064-0000	NONRES	\$ 28.46	\$ 2.56	\$ 31.02
072-0560-065-0000	NONRES	\$ 16.88	\$ 2.56	\$ 19.44
072-0560-066-0000	SAFETY LIGHTS ONLY	\$ 0.00	\$ 2.56	\$ 2.56
072-0570-001-0000	NONRES	\$ 185.90	\$ 2.56	\$ 188.46
072-0570-002-0000	NONRES	\$ 177.34	\$ 2.56	\$ 179.90
072-0570-005-0000	NONRES	\$ 95.72	\$ 2.56	\$ 98.28
072-0570-007-0000	NONRES	\$ 56.93	\$ 2.56	\$ 59.48
072-0570-009-0000	NONRES	\$ 178.09	\$ 2.56	\$ 180.64
072-0570-010-0000	NONRES	\$ 40.30	\$ 2.56	\$ 42.86
072-0570-011-0000	NONRES	\$ 40.30	\$ 2.56	\$ 42.86
072-0570-012-0000	NONRES	\$ 40.30	\$ 2.56	\$ 42.86
072-0570-013-0000	NONRES	\$ 40.30	\$ 2.56	\$ 42.86
072-0570-014-0000	NONRES	\$ 40.30	\$ 2.56	\$ 42.86
072-0570-015-0000	NONRES	\$ 72.30	\$ 2.56	\$ 74.86
072-0570-016-0000	NONRES	\$ 130.74	\$ 2.56	\$ 133.30
072-0570-017-0000	NONRES	\$ 40.30	\$ 2.56	\$ 42.86
072-0570-019-0000	NONRES	\$ 40.30	\$ 2.56	\$ 42.86
072-0570-020-0000	NONRES	\$ 40.30	\$ 2.56	\$ 42.86
072-0570-021-0000	NONRES	\$ 166.51	\$ 2.56	\$ 169.06
072-0570-022-0000	NONRES	\$ 82.12	\$ 2.56	\$ 84.68
072-0570-025-0000	SAFETY LIGHTS ONLY	\$ 0.00	\$ 2.56	\$ 2.56

ITEM 10.3.

ATTACHMENT 2
Attachment 2

City of Rancho Cordova
Lighting District No. 2012-1 Exhibit A to the Resolution
Fiscal Year 2026-27 Assessment Roll

APN	District Classification	Street Light Charge	Safety Light Charge	Total Assessment
072-0570-030-0000	NONRES	\$ 0.00	\$ 2.56	\$ 2.56
072-0570-031-0000	NONRES	\$ 62.72	\$ 2.56	\$ 65.28
072-0570-032-0000	NONRES	\$ 53.91	\$ 2.56	\$ 56.46
072-0570-033-0000	NONRES	\$ 262.23	\$ 2.56	\$ 264.78
072-0570-034-0000	NONRES	\$ 45.34	\$ 2.56	\$ 47.90
072-0570-035-0000	NONRES	\$ 45.34	\$ 2.56	\$ 47.90
072-0570-036-0000	NONRES	\$ 42.82	\$ 2.56	\$ 45.38
072-0570-037-0000	NONRES	\$ 42.82	\$ 2.56	\$ 45.38
072-0570-039-0000	NONRES	\$ 134.51	\$ 2.56	\$ 137.06
072-0570-040-0000	NONRES	\$ 97.74	\$ 2.56	\$ 100.30
072-0570-041-0000	NONRES	\$ 97.74	\$ 2.56	\$ 100.30
072-0570-042-0000	NONRES	\$ 102.27	\$ 2.56	\$ 104.82
072-0570-043-0000	NONRES	\$ 10.08	\$ 2.56	\$ 12.64
072-0570-044-0000	NONRES	\$ 10.08	\$ 2.56	\$ 12.64
072-0570-045-0000	NONRES	\$ 10.08	\$ 2.56	\$ 12.64
072-0570-046-0000	NONRES	\$ 10.08	\$ 2.56	\$ 12.64
072-0570-048-0000	NONRES	\$ 26.70	\$ 2.56	\$ 29.26
072-0570-049-0000	SAFETY LIGHTS ONLY	\$ 0.00	\$ 2.56	\$ 2.56
072-0570-050-0000	NONRES	\$ 28.72	\$ 2.56	\$ 31.28
072-0570-051-0000	NONRES	\$ 45.34	\$ 2.56	\$ 47.90
072-0570-052-0000	NONRES	\$ 45.34	\$ 2.56	\$ 47.90
072-0570-053-0000	NONRES	\$ 90.18	\$ 2.56	\$ 92.74
072-0570-054-0000	NONRES	\$ 44.59	\$ 2.56	\$ 47.14
072-0580-001-0000	NONRES	\$ 0.00	\$ 2.56	\$ 2.56
072-0580-002-0000	NONRES	\$ 100.76	\$ 2.56	\$ 103.32
072-0580-003-0000	NONRES	\$ 100.76	\$ 2.56	\$ 103.32
072-0580-004-0000	NONRES	\$ 185.40	\$ 2.56	\$ 187.96
072-0580-005-0000	NONRES	\$ 140.06	\$ 2.56	\$ 142.62
072-0580-008-0000	NONRES	\$ 99.75	\$ 2.56	\$ 102.30
072-0580-009-0000	NONRES	\$ 40.30	\$ 2.56	\$ 42.86
072-0580-010-0000	NONRES	\$ 48.11	\$ 2.56	\$ 50.66
072-0580-011-0000	NONRES	\$ 40.30	\$ 2.56	\$ 42.86
072-0580-012-0000	NONRES	\$ 40.30	\$ 2.56	\$ 42.86
072-0580-013-0000	NONRES	\$ 40.30	\$ 2.56	\$ 42.86
072-0580-014-0000	NONRES	\$ 40.56	\$ 2.56	\$ 43.12
072-0580-020-0000	NONRES	\$ 66.25	\$ 2.56	\$ 68.80
072-0580-021-0000	SAFETY LIGHTS ONLY	\$ 0.00	\$ 2.56	\$ 2.56
072-0580-022-0000	NONRES	\$ 32.75	\$ 2.56	\$ 35.30
072-0580-023-0000	NONRES	\$ 32.75	\$ 2.56	\$ 35.30
072-0590-002-0000	NONRES	\$ 190.18	\$ 2.56	\$ 192.74
072-0590-003-0000	NONRES	\$ 116.13	\$ 2.56	\$ 118.68
072-0590-014-0000	NONRES	\$ 263.24	\$ 2.56	\$ 265.80
072-0590-015-0000	NONRES	\$ 181.37	\$ 2.56	\$ 183.92
072-0590-016-0000	NONRES	\$ 161.97	\$ 2.56	\$ 164.52
072-0600-013-0000	NONRES	\$ 209.58	\$ 2.56	\$ 212.14

ITEM 10.3.

**City of Rancho Cordova
Lighting District No. 2012-1 Exhibit A to the Resolution
Fiscal Year 2026-27 Assessment Roll**

**ATTACHMENT 2
Attachment 2**

APN	District Classification	Street Light Charge	Safety Light Charge	Total Assessment
072-0600-028-0000	NONRES	\$ 172.80	\$ 2.56	\$ 175.36
072-0600-033-0000	NONRES	\$ 212.86	\$ 2.56	\$ 215.42
072-0600-044-0000	NONRES	\$ 442.34	\$ 2.56	\$ 444.90
072-0600-049-0000	NONRES	\$ 193.21	\$ 2.56	\$ 195.76
072-0600-050-0000	NONRES	\$ 373.06	\$ 2.56	\$ 375.62
072-0600-052-0000	NONRES	\$ 182.88	\$ 2.56	\$ 185.44
072-0600-053-0000	NONRES	\$ 81.62	\$ 2.56	\$ 84.18
072-0600-054-0000	NONRES	\$ 240.31	\$ 2.56	\$ 242.86
072-0600-059-0000	SAFETY LIGHTS ONLY	\$ 0.00	\$ 2.56	\$ 2.56
072-0600-060-0000	NONRES	\$ 317.90	\$ 2.56	\$ 320.46
072-0600-061-0000	NONRES	\$ 167.01	\$ 2.56	\$ 169.56
072-0600-062-0000	NONRES	\$ 317.14	\$ 2.56	\$ 319.70
072-0600-063-0000	NONRES	\$ 288.93	\$ 2.56	\$ 291.48
072-0600-064-0000	NONRES	\$ 281.12	\$ 2.56	\$ 283.68
072-0600-065-0000	NONRES	\$ 206.56	\$ 2.56	\$ 209.12
072-0600-074-0000	NONRES	\$ 135.27	\$ 2.56	\$ 137.82
072-0600-075-0000	NONRES	\$ 133.51	\$ 2.56	\$ 136.06
072-0610-034-0000	NONRES	\$ 254.17	\$ 2.56	\$ 256.72
072-0610-039-0000	NONRES	\$ 169.78	\$ 2.56	\$ 172.34
072-0610-053-0000	NONRES	\$ 290.19	\$ 2.56	\$ 292.74
072-0610-064-0000	NONRES	\$ 0.00	\$ 2.56	\$ 2.56
072-0610-065-0000	NONRES	\$ 156.68	\$ 2.56	\$ 159.24
072-0610-075-0000	NONRES	\$ 121.42	\$ 2.56	\$ 123.98
072-0610-076-0000	NONRES	\$ 158.95	\$ 2.56	\$ 161.50
072-0610-086-0000	NONRES	\$ 43.58	\$ 2.56	\$ 46.14
072-0610-088-0000	NONRES	\$ 159.70	\$ 2.56	\$ 162.26
072-0610-089-0000	NONRES	\$ 103.28	\$ 2.56	\$ 105.84
072-0610-090-0000	NONRES	\$ 229.48	\$ 2.56	\$ 232.04
072-0610-091-0000	NONRES	\$ 89.42	\$ 2.56	\$ 91.98
072-0610-092-0000	NONRES	\$ 94.97	\$ 2.56	\$ 97.52
072-0620-021-0000	NONRES	\$ 60.46	\$ 2.56	\$ 63.02
072-0620-022-0000	NONRES	\$ 60.46	\$ 2.56	\$ 63.02
072-0630-023-0000	NONRES	\$ 60.46	\$ 2.56	\$ 63.02
072-0630-024-0000	NONRES	\$ 60.46	\$ 2.56	\$ 63.02
072-0640-019-0000	NONRES	\$ 58.94	\$ 2.56	\$ 61.50
072-0640-021-0000	SAFETY LIGHTS ONLY	\$ 0.00	\$ 2.56	\$ 2.56
072-0640-023-0000	SAFETY LIGHTS ONLY	\$ 0.00	\$ 2.56	\$ 2.56
072-0640-024-0000	SAFETY LIGHTS ONLY	\$ 0.00	\$ 2.56	\$ 2.56
072-0640-025-0000	SAFETY LIGHTS ONLY	\$ 0.00	\$ 2.56	\$ 2.56
072-0640-027-0000	NONRES	\$ 47.86	\$ 2.56	\$ 50.42
072-0640-028-0000	NONRES	\$ 86.15	\$ 2.56	\$ 88.70
072-0640-029-0000	SAFETY LIGHTS ONLY	\$ 0.00	\$ 2.56	\$ 2.56
072-0640-030-0000	NONRES	\$ 59.20	\$ 2.56	\$ 61.76
072-0640-031-0000	SAFETY LIGHTS ONLY	\$ 0.00	\$ 2.56	\$ 2.56
072-0640-032-0000	NONRES	\$ 58.94	\$ 2.56	\$ 61.50

ITEM 10.3.

ATTACHMENT 2
Attachment 2

City of Rancho Cordova
Lighting District No. 2012-1 Exhibit A to the Resolution
Fiscal Year 2026-27 Assessment Roll

APN	District Classification	Street Light Charge	Safety Light Charge	Total Assessment
072-0640-033-0000	NONRES	\$ 47.86	\$ 2.56	\$ 50.42
072-0640-035-0000	SAFETY LIGHTS ONLY	\$ 0.00	\$ 2.56	\$ 2.56
072-0640-036-0000	SAFETY LIGHTS ONLY	\$ 0.00	\$ 2.56	\$ 2.56
072-0640-037-0000	SAFETY LIGHTS ONLY	\$ 0.00	\$ 2.56	\$ 2.56
072-0640-038-0000	SAFETY LIGHTS ONLY	\$ 0.00	\$ 2.56	\$ 2.56
072-0640-039-0000	SAFETY LIGHTS ONLY	\$ 0.00	\$ 2.56	\$ 2.56
072-0640-040-0000	SAFETY LIGHTS ONLY	\$ 0.00	\$ 2.56	\$ 2.56
072-0640-041-0000	SAFETY LIGHTS ONLY	\$ 0.00	\$ 2.56	\$ 2.56
072-0640-042-0000	SAFETY LIGHTS ONLY	\$ 0.00	\$ 2.56	\$ 2.56
072-0650-005-0000	NONRES	\$ 465.01	\$ 2.56	\$ 467.56
072-0650-020-0000	NONRES	\$ 597.00	\$ 2.56	\$ 599.56
072-0650-021-0000	NONRES	\$ 30.23	\$ 2.56	\$ 32.78
072-0650-023-0000	NONRES	\$ 245.10	\$ 2.56	\$ 247.66
072-0650-025-0000	NONRES	\$ 348.88	\$ 2.56	\$ 351.44
072-0650-026-0000	NONRES	\$ 277.09	\$ 2.56	\$ 279.64
072-0660-013-0000	NONRES	\$ 338.30	\$ 2.56	\$ 340.86
072-0660-016-0000	NONRES	\$ 107.06	\$ 2.56	\$ 109.62
072-0660-017-0000	NONRES	\$ 315.13	\$ 2.56	\$ 317.68
072-0660-018-0000	NONRES	\$ 29.98	\$ 2.56	\$ 32.54
072-0660-019-0000	NONRES	\$ 327.72	\$ 2.56	\$ 330.28
072-0660-023-0000	NONRES	\$ 132.50	\$ 2.56	\$ 135.06
072-0660-024-0000	NONRES	\$ 93.20	\$ 2.56	\$ 95.76
072-0660-026-0000	NONRES	\$ 93.71	\$ 2.56	\$ 96.26
072-0660-027-0000	NONRES	\$ 210.59	\$ 2.56	\$ 213.14
072-0660-028-0000	NONRES	\$ 165.50	\$ 2.56	\$ 168.06
072-0670-002-0000	NONRES	\$ 66.75	\$ 2.56	\$ 69.30
072-0670-003-0000	NONRES	\$ 0.00	\$ 2.56	\$ 2.56
072-0670-008-0000	NONRES	\$ 143.08	\$ 2.56	\$ 145.64
072-0670-010-0000	NONRES	\$ 186.15	\$ 2.56	\$ 188.70
072-0670-022-0000	NONRES	\$ 84.13	\$ 2.56	\$ 86.68
072-0670-023-0000	NONRES	\$ 112.35	\$ 2.56	\$ 114.90
072-0670-024-0000	NONRES	\$ 409.59	\$ 2.56	\$ 412.14
072-0670-025-0000	NONRES	\$ 209.08	\$ 2.56	\$ 211.64
072-0670-026-0000	NONRES	\$ 564.26	\$ 2.56	\$ 566.82
072-0670-027-0000	NONRES	\$ 47.36	\$ 2.56	\$ 49.92
072-0670-028-0000	NONRES	\$ 47.36	\$ 2.56	\$ 49.92
072-0680-026-0000	NONRES	\$ 35.27	\$ 2.56	\$ 37.82
072-0680-039-0000	NONRES	\$ 25.19	\$ 2.56	\$ 27.74
072-0680-040-0000	NONRES	\$ 277.59	\$ 2.56	\$ 280.14
072-0680-042-0000	NONRES	\$ 168.77	\$ 2.56	\$ 171.32
072-0680-043-0000	NONRES	\$ 91.69	\$ 2.56	\$ 94.24
072-0680-048-0000	NONRES	\$ 241.57	\$ 2.56	\$ 244.12
072-0680-049-0000	NONRES	\$ 125.95	\$ 2.56	\$ 128.50
072-0680-050-0000	NONRES	\$ 251.40	\$ 2.56	\$ 253.96
072-0680-051-0000	NONRES	\$ 220.66	\$ 2.56	\$ 223.22

ITEM 10.3.

**City of Rancho Cordova
Lighting District No. 2012-1 Exhibit A to the Resolution
Fiscal Year 2026-27 Assessment Roll**

**ATTACHMENT 2
Attachment 2**

APN	District Classification	Street Light Charge	Safety Light Charge	Total Assessment
072-0680-052-0000	NONRES	\$ 537.55	\$ 2.56	\$ 540.10
072-0680-062-0000	NONRES	\$ 346.36	\$ 2.56	\$ 348.92
072-0680-063-0000	NONRES	\$ 61.72	\$ 2.56	\$ 64.28
072-0680-064-0000	NONRES	\$ 264.50	\$ 2.56	\$ 267.06
072-0680-067-0000	NONRES	\$ 29.22	\$ 2.56	\$ 31.78
072-0680-072-0000	SAFETY LIGHTS ONLY	\$ 0.00	\$ 2.56	\$ 2.56
072-0680-075-0000	SAFETY LIGHTS ONLY	\$ 0.00	\$ 2.56	\$ 2.56
072-0690-022-0000	NONRES	\$ 25.19	\$ 2.56	\$ 27.74
072-0690-036-0000	NONRES	\$ 128.47	\$ 2.56	\$ 131.02
072-0690-037-0000	NONRES	\$ 226.71	\$ 2.56	\$ 229.26
072-0690-038-0000	NONRES	\$ 224.19	\$ 2.56	\$ 226.74
072-0690-039-0000	NONRES	\$ 103.28	\$ 2.56	\$ 105.84
072-0690-060-0000	NONRES	\$ 178.60	\$ 2.56	\$ 181.16
072-0690-061-0000	NONRES	\$ 365.51	\$ 2.56	\$ 368.06
072-0690-062-0000	NONRES	\$ 117.89	\$ 2.56	\$ 120.44
072-0690-063-0000	NONRES	\$ 267.01	\$ 2.56	\$ 269.56
072-0690-064-0000	NONRES	\$ 429.24	\$ 2.56	\$ 431.80
072-0690-078-0000	NONRES	\$ 480.63	\$ 2.56	\$ 483.18
072-0690-079-0000	NONRES	\$ 134.26	\$ 2.56	\$ 136.82
072-0690-080-0000	NONRES	\$ 166.51	\$ 2.56	\$ 169.06
072-0690-082-0000	NONRES	\$ 83.38	\$ 2.56	\$ 85.94
072-0690-084-0000	NONRES	\$ 379.11	\$ 2.56	\$ 381.66
072-0690-085-0000	NONRES	\$ 382.64	\$ 2.56	\$ 385.20
072-0690-086-0000	NONRES	\$ 239.31	\$ 2.56	\$ 241.86
072-0690-089-0000	NONRES	\$ 476.34	\$ 2.56	\$ 478.90
072-0690-090-0000	NONRES	\$ 201.52	\$ 2.56	\$ 204.08
072-0690-091-0000	NONRES	\$ 81.11	\$ 2.56	\$ 83.66
072-0690-093-0000	NONRES	\$ 230.49	\$ 2.56	\$ 233.04
072-0690-094-0000	NONRES	\$ 188.93	\$ 2.56	\$ 191.48
072-0690-095-0000	NONRES	\$ 226.71	\$ 2.56	\$ 229.26
072-0690-096-0000	NONRES	\$ 289.69	\$ 2.56	\$ 292.24
072-0690-098-0000	NONRES	\$ 234.77	\$ 2.56	\$ 237.32
072-0690-099-0000	NONRES	\$ 226.71	\$ 2.56	\$ 229.26
072-0690-104-0000	NONRES	\$ 68.52	\$ 2.56	\$ 71.08
072-0690-105-0000	NONRES	\$ 385.66	\$ 2.56	\$ 388.22
072-0690-107-0000	NONRES	\$ 730.51	\$ 2.56	\$ 733.06
072-0690-108-0000	NONRES	\$ 556.70	\$ 2.56	\$ 559.26
072-0690-113-0000	NONRES	\$ 226.71	\$ 2.56	\$ 229.26
072-0690-114-0000	NONRES	\$ 128.47	\$ 2.56	\$ 131.02
072-0690-115-0000	NONRES	\$ 47.61	\$ 2.56	\$ 50.16
072-0690-116-0000	NONRES	\$ 21.41	\$ 2.56	\$ 23.96
072-0690-122-0000	NONRES	\$ 0.00	\$ 2.56	\$ 2.56
072-0690-123-0000	NONRES	\$ 122.68	\$ 2.56	\$ 125.24
072-1010-001-0000	NONRES	\$ 8.82	\$ 2.56	\$ 11.38
072-1010-002-0000	NONRES	\$ 8.82	\$ 2.56	\$ 11.38

ITEM 10.3.

City of Rancho Cordova
Lighting District No. 2012-1 Exhibit A to the Resolution
Fiscal Year 2026-27 Assessment Roll

ATTACHMENT 2
Attachment 2

APN	District Classification	Street Light Charge	Safety Light Charge	Total Assessment
072-1010-003-0000	NONRES	\$ 8.82	\$ 2.56	\$ 11.38
072-1010-004-0000	NONRES	\$ 8.82	\$ 2.56	\$ 11.38
072-1010-005-0000	NONRES	\$ 8.82	\$ 2.56	\$ 11.38
072-1010-006-0000	NONRES	\$ 8.82	\$ 2.56	\$ 11.38
072-1200-001-0000	NONRES	\$ 8.31	\$ 2.56	\$ 10.86
072-1200-002-0000	NONRES	\$ 8.31	\$ 2.56	\$ 10.86
072-1200-003-0000	NONRES	\$ 8.31	\$ 2.56	\$ 10.86
072-1200-004-0000	NONRES	\$ 8.31	\$ 2.56	\$ 10.86
072-1200-005-0000	NONRES	\$ 8.31	\$ 2.56	\$ 10.86
072-1200-006-0000	NONRES	\$ 8.31	\$ 2.56	\$ 10.86
072-1200-007-0000	NONRES	\$ 8.31	\$ 2.56	\$ 10.86
072-1200-008-0000	NONRES	\$ 8.31	\$ 2.56	\$ 10.86
072-1200-009-0000	NONRES	\$ 8.31	\$ 2.56	\$ 10.86
072-1200-010-0000	NONRES	\$ 8.31	\$ 2.56	\$ 10.86
072-1200-011-0000	NONRES	\$ 8.31	\$ 2.56	\$ 10.86
072-1340-001-0000	RESIDENTIAL	\$ 15.32	\$ 2.56	\$ 17.88
072-1340-002-0000	RESIDENTIAL	\$ 15.32	\$ 2.56	\$ 17.88
072-1340-003-0000	RESIDENTIAL	\$ 15.32	\$ 2.56	\$ 17.88
072-1340-004-0000	RESIDENTIAL	\$ 15.32	\$ 2.56	\$ 17.88
072-1340-005-0000	RESIDENTIAL	\$ 15.32	\$ 2.56	\$ 17.88
072-1340-006-0000	RESIDENTIAL	\$ 15.32	\$ 2.56	\$ 17.88
072-1340-007-0000	RESIDENTIAL	\$ 15.32	\$ 2.56	\$ 17.88
072-1340-008-0000	RESIDENTIAL	\$ 15.32	\$ 2.56	\$ 17.88
072-1340-009-0000	RESIDENTIAL	\$ 15.32	\$ 2.56	\$ 17.88
072-1340-010-0000	RESIDENTIAL	\$ 15.32	\$ 2.56	\$ 17.88
072-1340-011-0000	RESIDENTIAL	\$ 15.32	\$ 2.56	\$ 17.88
072-1340-012-0000	RESIDENTIAL	\$ 15.32	\$ 2.56	\$ 17.88
072-1340-013-0000	RESIDENTIAL	\$ 15.32	\$ 2.56	\$ 17.88
072-1340-014-0000	RESIDENTIAL	\$ 15.32	\$ 2.56	\$ 17.88
072-1340-015-0000	RESIDENTIAL	\$ 15.32	\$ 2.56	\$ 17.88
072-1340-016-0000	RESIDENTIAL	\$ 15.32	\$ 2.56	\$ 17.88
072-1340-017-0000	RESIDENTIAL	\$ 15.32	\$ 2.56	\$ 17.88
072-1340-018-0000	RESIDENTIAL	\$ 15.32	\$ 2.56	\$ 17.88
072-1340-019-0000	RESIDENTIAL	\$ 15.32	\$ 2.56	\$ 17.88
072-1340-020-0000	RESIDENTIAL	\$ 15.32	\$ 2.56	\$ 17.88
072-1340-021-0000	RESIDENTIAL	\$ 15.32	\$ 2.56	\$ 17.88
072-1340-022-0000	RESIDENTIAL	\$ 15.32	\$ 2.56	\$ 17.88
072-1340-023-0000	RESIDENTIAL	\$ 15.32	\$ 2.56	\$ 17.88
072-1340-024-0000	RESIDENTIAL	\$ 15.32	\$ 2.56	\$ 17.88
072-1340-025-0000	RESIDENTIAL	\$ 15.32	\$ 2.56	\$ 17.88
072-1340-026-0000	RESIDENTIAL	\$ 15.32	\$ 2.56	\$ 17.88
072-1340-027-0000	RESIDENTIAL	\$ 15.32	\$ 2.56	\$ 17.88
072-1340-028-0000	RESIDENTIAL	\$ 15.32	\$ 2.56	\$ 17.88
072-1340-029-0000	RESIDENTIAL	\$ 15.32	\$ 2.56	\$ 17.88
072-1340-030-0000	RESIDENTIAL	\$ 15.32	\$ 2.56	\$ 17.88

ITEM 10.3.

ATTACHMENT 2
Attachment 2

City of Rancho Cordova
Lighting District No. 2012-1 Exhibit A to the Resolution
Fiscal Year 2026-27 Assessment Roll

APN	District Classification	Street Light Charge	Safety Light Charge	Total Assessment
072-1340-031-0000	RESIDENTIAL	\$ 15.32	\$ 2.56	\$ 17.88
072-1340-032-0000	RESIDENTIAL	\$ 15.32	\$ 2.56	\$ 17.88
072-1340-033-0000	RESIDENTIAL	\$ 15.32	\$ 2.56	\$ 17.88
072-1340-034-0000	RESIDENTIAL	\$ 15.32	\$ 2.56	\$ 17.88
072-1340-035-0000	RESIDENTIAL	\$ 15.32	\$ 2.56	\$ 17.88
072-1340-036-0000	RESIDENTIAL	\$ 15.32	\$ 2.56	\$ 17.88
072-1340-037-0000	RESIDENTIAL	\$ 15.32	\$ 2.56	\$ 17.88
072-1340-038-0000	RESIDENTIAL	\$ 15.32	\$ 2.56	\$ 17.88
072-1340-039-0000	RESIDENTIAL	\$ 15.32	\$ 2.56	\$ 17.88
072-1340-040-0000	RESIDENTIAL	\$ 15.32	\$ 2.56	\$ 17.88
072-1340-041-0000	RESIDENTIAL	\$ 15.32	\$ 2.56	\$ 17.88
072-1340-042-0000	RESIDENTIAL	\$ 15.32	\$ 2.56	\$ 17.88
072-1340-043-0000	RESIDENTIAL	\$ 15.32	\$ 2.56	\$ 17.88
072-1340-044-0000	RESIDENTIAL	\$ 15.32	\$ 2.56	\$ 17.88
072-1340-045-0000	RESIDENTIAL	\$ 15.32	\$ 2.56	\$ 17.88
072-1340-046-0000	RESIDENTIAL	\$ 15.32	\$ 2.56	\$ 17.88
072-1340-047-0000	RESIDENTIAL	\$ 15.32	\$ 2.56	\$ 17.88
072-1340-048-0000	RESIDENTIAL	\$ 15.32	\$ 2.56	\$ 17.88
072-1340-049-0000	RESIDENTIAL	\$ 15.32	\$ 2.56	\$ 17.88
072-1340-050-0000	RESIDENTIAL	\$ 15.32	\$ 2.56	\$ 17.88
072-1340-051-0000	RESIDENTIAL	\$ 15.32	\$ 2.56	\$ 17.88
072-1340-052-0000	RESIDENTIAL	\$ 15.32	\$ 2.56	\$ 17.88
072-1340-053-0000	RESIDENTIAL	\$ 15.32	\$ 2.56	\$ 17.88
072-1340-054-0000	RESIDENTIAL	\$ 15.32	\$ 2.56	\$ 17.88
072-1340-055-0000	RESIDENTIAL	\$ 15.32	\$ 2.56	\$ 17.88
072-1340-056-0000	RESIDENTIAL	\$ 15.32	\$ 2.56	\$ 17.88
072-1340-057-0000	RESIDENTIAL	\$ 15.32	\$ 2.56	\$ 17.88
072-1340-058-0000	RESIDENTIAL	\$ 15.32	\$ 2.56	\$ 17.88
072-1340-059-0000	RESIDENTIAL	\$ 15.32	\$ 2.56	\$ 17.88
072-1340-060-0000	RESIDENTIAL	\$ 15.32	\$ 2.56	\$ 17.88
072-1340-061-0000	RESIDENTIAL	\$ 15.32	\$ 2.56	\$ 17.88
072-1340-062-0000	RESIDENTIAL	\$ 15.32	\$ 2.56	\$ 17.88
072-1340-063-0000	RESIDENTIAL	\$ 15.32	\$ 2.56	\$ 17.88
072-1340-064-0000	RESIDENTIAL	\$ 15.32	\$ 2.56	\$ 17.88
072-1340-065-0000	RESIDENTIAL	\$ 15.32	\$ 2.56	\$ 17.88
072-1340-066-0000	RESIDENTIAL	\$ 15.32	\$ 2.56	\$ 17.88
072-1340-067-0000	RESIDENTIAL	\$ 15.32	\$ 2.56	\$ 17.88
072-1340-068-0000	RESIDENTIAL	\$ 15.32	\$ 2.56	\$ 17.88
072-1340-069-0000	RESIDENTIAL	\$ 15.32	\$ 2.56	\$ 17.88
072-1340-070-0000	RESIDENTIAL	\$ 15.32	\$ 2.56	\$ 17.88
072-1340-071-0000	RESIDENTIAL	\$ 15.32	\$ 2.56	\$ 17.88
072-1340-072-0000	RESIDENTIAL	\$ 15.32	\$ 2.56	\$ 17.88
072-1340-073-0000	RESIDENTIAL	\$ 15.32	\$ 2.56	\$ 17.88
072-1340-074-0000	RESIDENTIAL	\$ 15.32	\$ 2.56	\$ 17.88
072-1350-001-0000	RESIDENTIAL	\$ 15.32	\$ 2.56	\$ 17.88

ITEM 10.3.

ATTACHMENT 2
Attachment 2

City of Rancho Cordova
Lighting District No. 2012-1 Exhibit A to the Resolution
Fiscal Year 2026-27 Assessment Roll

APN	District Classification	Street Light Charge	Safety Light Charge	Total Assessment
072-1350-002-0000	RESIDENTIAL	\$ 15.32	\$ 2.56	\$ 17.88
072-1350-003-0000	RESIDENTIAL	\$ 15.32	\$ 2.56	\$ 17.88
072-1350-004-0000	RESIDENTIAL	\$ 15.32	\$ 2.56	\$ 17.88
072-1350-005-0000	RESIDENTIAL	\$ 15.32	\$ 2.56	\$ 17.88
072-1350-006-0000	RESIDENTIAL	\$ 15.32	\$ 2.56	\$ 17.88
072-1350-007-0000	RESIDENTIAL	\$ 15.32	\$ 2.56	\$ 17.88
072-1350-008-0000	RESIDENTIAL	\$ 15.32	\$ 2.56	\$ 17.88
072-1350-009-0000	RESIDENTIAL	\$ 15.32	\$ 2.56	\$ 17.88
072-1350-010-0000	RESIDENTIAL	\$ 15.32	\$ 2.56	\$ 17.88
072-1350-011-0000	RESIDENTIAL	\$ 15.32	\$ 2.56	\$ 17.88
072-1350-012-0000	RESIDENTIAL	\$ 15.32	\$ 2.56	\$ 17.88
072-1350-013-0000	RESIDENTIAL	\$ 15.32	\$ 2.56	\$ 17.88
072-1350-014-0000	RESIDENTIAL	\$ 15.32	\$ 2.56	\$ 17.88
072-1350-015-0000	RESIDENTIAL	\$ 15.32	\$ 2.56	\$ 17.88
072-1350-016-0000	RESIDENTIAL	\$ 15.32	\$ 2.56	\$ 17.88
072-1350-017-0000	RESIDENTIAL	\$ 15.32	\$ 2.56	\$ 17.88
072-1350-018-0000	RESIDENTIAL	\$ 15.32	\$ 2.56	\$ 17.88
072-1350-019-0000	RESIDENTIAL	\$ 15.32	\$ 2.56	\$ 17.88
072-1350-020-0000	RESIDENTIAL	\$ 15.32	\$ 2.56	\$ 17.88
072-1350-021-0000	RESIDENTIAL	\$ 15.32	\$ 2.56	\$ 17.88
072-1350-022-0000	RESIDENTIAL	\$ 15.32	\$ 2.56	\$ 17.88
072-1350-023-0000	RESIDENTIAL	\$ 15.32	\$ 2.56	\$ 17.88
072-1350-024-0000	RESIDENTIAL	\$ 15.32	\$ 2.56	\$ 17.88
072-1350-025-0000	RESIDENTIAL	\$ 15.32	\$ 2.56	\$ 17.88
072-1350-026-0000	RESIDENTIAL	\$ 15.32	\$ 2.56	\$ 17.88
072-1350-027-0000	RESIDENTIAL	\$ 15.32	\$ 2.56	\$ 17.88
072-1350-028-0000	RESIDENTIAL	\$ 15.32	\$ 2.56	\$ 17.88
072-1350-029-0000	RESIDENTIAL	\$ 15.32	\$ 2.56	\$ 17.88
072-1350-030-0000	RESIDENTIAL	\$ 15.32	\$ 2.56	\$ 17.88
072-1350-031-0000	RESIDENTIAL	\$ 15.32	\$ 2.56	\$ 17.88
072-1350-032-0000	RESIDENTIAL	\$ 15.32	\$ 2.56	\$ 17.88
072-1350-033-0000	RESIDENTIAL	\$ 15.32	\$ 2.56	\$ 17.88
072-1350-034-0000	RESIDENTIAL	\$ 15.32	\$ 2.56	\$ 17.88
072-1350-035-0000	RESIDENTIAL	\$ 15.32	\$ 2.56	\$ 17.88
072-1350-036-0000	RESIDENTIAL	\$ 15.32	\$ 2.56	\$ 17.88
072-1350-037-0000	RESIDENTIAL	\$ 15.32	\$ 2.56	\$ 17.88
072-1350-038-0000	RESIDENTIAL	\$ 15.32	\$ 2.56	\$ 17.88
072-1350-039-0000	RESIDENTIAL	\$ 15.32	\$ 2.56	\$ 17.88
072-1350-040-0000	RESIDENTIAL	\$ 15.32	\$ 2.56	\$ 17.88
072-1350-041-0000	RESIDENTIAL	\$ 15.32	\$ 2.56	\$ 17.88
072-1350-042-0000	RESIDENTIAL	\$ 15.32	\$ 2.56	\$ 17.88
072-1350-043-0000	RESIDENTIAL	\$ 15.32	\$ 2.56	\$ 17.88
072-1350-044-0000	RESIDENTIAL	\$ 15.32	\$ 2.56	\$ 17.88
072-1350-045-0000	RESIDENTIAL	\$ 15.32	\$ 2.56	\$ 17.88
072-1350-046-0000	RESIDENTIAL	\$ 15.32	\$ 2.56	\$ 17.88

ITEM 10.3.

ATTACHMENT 2
Attachment 2

City of Rancho Cordova
Lighting District No. 2012-1 Exhibit A to the Resolution
Fiscal Year 2026-27 Assessment Roll

APN	District Classification	Street Light Charge	Safety Light Charge	Total Assessment
072-1350-047-0000	RESIDENTIAL	\$ 15.32	\$ 2.56	\$ 17.88
072-1350-051-0000	RESIDENTIAL	\$ 15.32	\$ 2.56	\$ 17.88
072-1350-052-0000	RESIDENTIAL	\$ 15.32	\$ 2.56	\$ 17.88
072-1350-053-0000	RESIDENTIAL	\$ 15.32	\$ 2.56	\$ 17.88
072-1350-054-0000	RESIDENTIAL	\$ 15.32	\$ 2.56	\$ 17.88
072-1350-055-0000	RESIDENTIAL	\$ 15.32	\$ 2.56	\$ 17.88
072-1350-056-0000	RESIDENTIAL	\$ 15.32	\$ 2.56	\$ 17.88
072-1350-057-0000	RESIDENTIAL	\$ 15.32	\$ 2.56	\$ 17.88
072-1350-058-0000	RESIDENTIAL	\$ 15.32	\$ 2.56	\$ 17.88
072-1350-059-0000	RESIDENTIAL	\$ 15.32	\$ 2.56	\$ 17.88
072-1350-060-0000	RESIDENTIAL	\$ 15.32	\$ 2.56	\$ 17.88
072-1350-061-0000	RESIDENTIAL	\$ 15.32	\$ 2.56	\$ 17.88
072-1350-062-0000	RESIDENTIAL	\$ 15.32	\$ 2.56	\$ 17.88
072-1350-063-0000	RESIDENTIAL	\$ 15.32	\$ 2.56	\$ 17.88
072-1350-064-0000	RESIDENTIAL	\$ 15.32	\$ 2.56	\$ 17.88
072-1350-065-0000	RESIDENTIAL	\$ 15.32	\$ 2.56	\$ 17.88
072-1350-066-0000	RESIDENTIAL	\$ 15.32	\$ 2.56	\$ 17.88
072-1350-067-0000	RESIDENTIAL	\$ 15.32	\$ 2.56	\$ 17.88
072-1350-068-0000	RESIDENTIAL	\$ 15.32	\$ 2.56	\$ 17.88
072-1350-069-0000	RESIDENTIAL	\$ 15.32	\$ 2.56	\$ 17.88
072-1350-070-0000	RESIDENTIAL	\$ 15.32	\$ 2.56	\$ 17.88
072-1350-071-0000	RESIDENTIAL	\$ 15.32	\$ 2.56	\$ 17.88
072-1350-072-0000	RESIDENTIAL	\$ 15.32	\$ 2.56	\$ 17.88
072-1350-073-0000	RESIDENTIAL	\$ 15.32	\$ 2.56	\$ 17.88
072-1350-074-0000	RESIDENTIAL	\$ 15.32	\$ 2.56	\$ 17.88
072-1350-075-0000	RESIDENTIAL	\$ 15.32	\$ 2.56	\$ 17.88
072-1350-076-0000	RESIDENTIAL	\$ 15.32	\$ 2.56	\$ 17.88
072-1350-077-0000	RESIDENTIAL	\$ 15.32	\$ 2.56	\$ 17.88
072-1350-078-0000	RESIDENTIAL	\$ 15.32	\$ 2.56	\$ 17.88
072-1350-079-0000	RESIDENTIAL	\$ 15.32	\$ 2.56	\$ 17.88
072-1350-080-0000	RESIDENTIAL	\$ 15.32	\$ 2.56	\$ 17.88
072-1350-082-0000	RESIDENTIAL	\$ 15.32	\$ 2.56	\$ 17.88
072-1350-084-0000	RESIDENTIAL	\$ 15.32	\$ 2.56	\$ 17.88
072-1350-085-0000	RESIDENTIAL	\$ 15.32	\$ 2.56	\$ 17.88
072-1350-086-0000	NONRES	\$ 17.88	\$ 2.56	\$ 20.44
072-1520-001-0000	NONRES	\$ 267.52	\$ 2.56	\$ 270.08
072-1520-011-0000	SAFETY LIGHTS ONLY	\$ 0.00	\$ 2.56	\$ 2.56
072-1520-016-0000	NONRES	\$ 340.07	\$ 2.56	\$ 342.62
072-1520-018-0000	NONRES	\$ 259.46	\$ 2.56	\$ 262.02
072-1520-019-0000	NONRES	\$ 175.07	\$ 2.56	\$ 177.62
072-1960-001-0000	RESIDENTIAL	\$ 15.32	\$ 2.56	\$ 17.88
072-1960-002-0000	RESIDENTIAL	\$ 15.32	\$ 2.56	\$ 17.88
072-1960-003-0000	RESIDENTIAL	\$ 15.32	\$ 2.56	\$ 17.88
072-1960-004-0000	RESIDENTIAL	\$ 15.32	\$ 2.56	\$ 17.88
072-1960-005-0000	RESIDENTIAL	\$ 15.32	\$ 2.56	\$ 17.88

ITEM 10.3.

ATTACHMENT 2
Attachment 2

City of Rancho Cordova
Lighting District No. 2012-1 Exhibit A to the Resolution
Fiscal Year 2026-27 Assessment Roll

APN	District Classification	Street Light Charge	Safety Light Charge	Total Assessment
072-1960-006-0000	RESIDENTIAL	\$ 15.32	\$ 2.56	\$ 17.88
072-1960-007-0000	RESIDENTIAL	\$ 15.32	\$ 2.56	\$ 17.88
072-1960-008-0000	RESIDENTIAL	\$ 15.32	\$ 2.56	\$ 17.88
072-1960-009-0000	RESIDENTIAL	\$ 15.32	\$ 2.56	\$ 17.88
072-1960-010-0000	RESIDENTIAL	\$ 15.32	\$ 2.56	\$ 17.88
072-1960-011-0000	RESIDENTIAL	\$ 15.32	\$ 2.56	\$ 17.88
072-1960-012-0000	RESIDENTIAL	\$ 15.32	\$ 2.56	\$ 17.88
072-1960-013-0000	RESIDENTIAL	\$ 15.32	\$ 2.56	\$ 17.88
072-1960-014-0000	RESIDENTIAL	\$ 15.32	\$ 2.56	\$ 17.88
072-1960-015-0000	RESIDENTIAL	\$ 15.32	\$ 2.56	\$ 17.88
072-1960-016-0000	RESIDENTIAL	\$ 15.32	\$ 2.56	\$ 17.88
072-1960-017-0000	RESIDENTIAL	\$ 15.32	\$ 2.56	\$ 17.88
072-1960-018-0000	RESIDENTIAL	\$ 15.32	\$ 2.56	\$ 17.88
072-1960-019-0000	RESIDENTIAL	\$ 15.32	\$ 2.56	\$ 17.88
072-1960-020-0000	RESIDENTIAL	\$ 15.32	\$ 2.56	\$ 17.88
072-1960-021-0000	RESIDENTIAL	\$ 15.32	\$ 2.56	\$ 17.88
072-1960-022-0000	RESIDENTIAL	\$ 15.32	\$ 2.56	\$ 17.88
072-1960-023-0000	RESIDENTIAL	\$ 15.32	\$ 2.56	\$ 17.88
072-1960-024-0000	RESIDENTIAL	\$ 15.32	\$ 2.56	\$ 17.88
072-1960-025-0000	RESIDENTIAL	\$ 15.32	\$ 2.56	\$ 17.88
072-1960-026-0000	RESIDENTIAL	\$ 15.32	\$ 2.56	\$ 17.88
072-1960-027-0000	RESIDENTIAL	\$ 15.32	\$ 2.56	\$ 17.88
072-1960-028-0000	RESIDENTIAL	\$ 15.32	\$ 2.56	\$ 17.88
072-1960-029-0000	RESIDENTIAL	\$ 15.32	\$ 2.56	\$ 17.88
072-1960-030-0000	RESIDENTIAL	\$ 15.32	\$ 2.56	\$ 17.88
072-1960-031-0000	RESIDENTIAL	\$ 15.32	\$ 2.56	\$ 17.88
072-1960-032-0000	RESIDENTIAL	\$ 15.32	\$ 2.56	\$ 17.88
072-1960-033-0000	RESIDENTIAL	\$ 15.32	\$ 2.56	\$ 17.88
072-1960-034-0000	RESIDENTIAL	\$ 15.32	\$ 2.56	\$ 17.88
072-1960-035-0000	RESIDENTIAL	\$ 15.32	\$ 2.56	\$ 17.88
072-1960-036-0000	RESIDENTIAL	\$ 15.32	\$ 2.56	\$ 17.88
072-1960-037-0000	RESIDENTIAL	\$ 15.32	\$ 2.56	\$ 17.88
072-1960-038-0000	RESIDENTIAL	\$ 15.32	\$ 2.56	\$ 17.88
072-1960-039-0000	RESIDENTIAL	\$ 15.32	\$ 2.56	\$ 17.88
072-1960-040-0000	RESIDENTIAL	\$ 15.32	\$ 2.56	\$ 17.88
072-1960-041-0000	RESIDENTIAL	\$ 15.32	\$ 2.56	\$ 17.88
072-1960-042-0000	RESIDENTIAL	\$ 15.32	\$ 2.56	\$ 17.88
072-1960-043-0000	RESIDENTIAL	\$ 15.32	\$ 2.56	\$ 17.88
072-1960-044-0000	RESIDENTIAL	\$ 15.32	\$ 2.56	\$ 17.88
072-1960-045-0000	RESIDENTIAL	\$ 15.32	\$ 2.56	\$ 17.88
072-1960-046-0000	RESIDENTIAL	\$ 15.32	\$ 2.56	\$ 17.88
072-1960-047-0000	RESIDENTIAL	\$ 15.32	\$ 2.56	\$ 17.88
072-1960-048-0000	RESIDENTIAL	\$ 15.32	\$ 2.56	\$ 17.88
072-1970-001-0000	RESIDENTIAL	\$ 15.32	\$ 2.56	\$ 17.88
072-1970-002-0000	RESIDENTIAL	\$ 15.32	\$ 2.56	\$ 17.88

ITEM 10.3.

ATTACHMENT 2
Attachment 2

City of Rancho Cordova
Lighting District No. 2012-1 Exhibit A to the Resolution
Fiscal Year 2026-27 Assessment Roll

APN	District Classification	Street Light Charge	Safety Light Charge	Total Assessment
072-1970-003-0000	RESIDENTIAL	\$ 15.32	\$ 2.56	\$ 17.88
072-1970-004-0000	RESIDENTIAL	\$ 15.32	\$ 2.56	\$ 17.88
072-1970-005-0000	RESIDENTIAL	\$ 15.32	\$ 2.56	\$ 17.88
072-1970-006-0000	RESIDENTIAL	\$ 15.32	\$ 2.56	\$ 17.88
072-1970-007-0000	RESIDENTIAL	\$ 15.32	\$ 2.56	\$ 17.88
072-1970-008-0000	RESIDENTIAL	\$ 15.32	\$ 2.56	\$ 17.88
072-1970-009-0000	RESIDENTIAL	\$ 15.32	\$ 2.56	\$ 17.88
072-1970-010-0000	RESIDENTIAL	\$ 15.32	\$ 2.56	\$ 17.88
072-1970-011-0000	RESIDENTIAL	\$ 15.32	\$ 2.56	\$ 17.88
072-1970-012-0000	RESIDENTIAL	\$ 15.32	\$ 2.56	\$ 17.88
072-1970-013-0000	RESIDENTIAL	\$ 15.32	\$ 2.56	\$ 17.88
072-1970-014-0000	RESIDENTIAL	\$ 15.32	\$ 2.56	\$ 17.88
072-1970-015-0000	RESIDENTIAL	\$ 15.32	\$ 2.56	\$ 17.88
072-1970-016-0000	RESIDENTIAL	\$ 15.32	\$ 2.56	\$ 17.88
072-1970-017-0000	RESIDENTIAL	\$ 15.32	\$ 2.56	\$ 17.88
072-1970-018-0000	RESIDENTIAL	\$ 15.32	\$ 2.56	\$ 17.88
072-1970-019-0000	RESIDENTIAL	\$ 15.32	\$ 2.56	\$ 17.88
072-1970-020-0000	RESIDENTIAL	\$ 15.32	\$ 2.56	\$ 17.88
072-1970-021-0000	RESIDENTIAL	\$ 15.32	\$ 2.56	\$ 17.88
072-1970-022-0000	RESIDENTIAL	\$ 15.32	\$ 2.56	\$ 17.88
072-1970-023-0000	RESIDENTIAL	\$ 15.32	\$ 2.56	\$ 17.88
072-1970-024-0000	RESIDENTIAL	\$ 15.32	\$ 2.56	\$ 17.88
072-1970-025-0000	RESIDENTIAL	\$ 15.32	\$ 2.56	\$ 17.88
072-1970-026-0000	RESIDENTIAL	\$ 15.32	\$ 2.56	\$ 17.88
072-1970-027-0000	RESIDENTIAL	\$ 15.32	\$ 2.56	\$ 17.88
072-1970-028-0000	RESIDENTIAL	\$ 15.32	\$ 2.56	\$ 17.88
072-1970-029-0000	RESIDENTIAL	\$ 15.32	\$ 2.56	\$ 17.88
072-1970-030-0000	RESIDENTIAL	\$ 15.32	\$ 2.56	\$ 17.88
072-1970-031-0000	RESIDENTIAL	\$ 15.32	\$ 2.56	\$ 17.88
072-1970-032-0000	RESIDENTIAL	\$ 15.32	\$ 2.56	\$ 17.88
072-1970-033-0000	RESIDENTIAL	\$ 15.32	\$ 2.56	\$ 17.88
072-1970-034-0000	RESIDENTIAL	\$ 15.32	\$ 2.56	\$ 17.88
072-1970-035-0000	RESIDENTIAL	\$ 15.32	\$ 2.56	\$ 17.88
072-1970-036-0000	RESIDENTIAL	\$ 15.32	\$ 2.56	\$ 17.88
072-1970-037-0000	RESIDENTIAL	\$ 15.32	\$ 2.56	\$ 17.88
072-1970-038-0000	RESIDENTIAL	\$ 15.32	\$ 2.56	\$ 17.88
072-1970-039-0000	RESIDENTIAL	\$ 15.32	\$ 2.56	\$ 17.88
072-1970-040-0000	RESIDENTIAL	\$ 15.32	\$ 2.56	\$ 17.88
072-1970-041-0000	RESIDENTIAL	\$ 15.32	\$ 2.56	\$ 17.88
072-1970-042-0000	RESIDENTIAL	\$ 15.32	\$ 2.56	\$ 17.88
072-1970-043-0000	RESIDENTIAL	\$ 15.32	\$ 2.56	\$ 17.88
072-1970-044-0000	RESIDENTIAL	\$ 15.32	\$ 2.56	\$ 17.88
072-1970-045-0000	RESIDENTIAL	\$ 15.32	\$ 2.56	\$ 17.88
072-1970-046-0000	RESIDENTIAL	\$ 15.32	\$ 2.56	\$ 17.88
072-2020-001-0000	RESIDENTIAL	\$ 15.32	\$ 2.56	\$ 17.88

ITEM 10.3.

ATTACHMENT 2
Attachment 2

City of Rancho Cordova
Lighting District No. 2012-1 Exhibit A to the Resolution
Fiscal Year 2026-27 Assessment Roll

APN	District Classification	Street Light Charge	Safety Light Charge	Total Assessment
072-2020-002-0000	RESIDENTIAL	\$ 15.32	\$ 2.56	\$ 17.88
072-2020-003-0000	RESIDENTIAL	\$ 15.32	\$ 2.56	\$ 17.88
072-2020-004-0000	RESIDENTIAL	\$ 15.32	\$ 2.56	\$ 17.88
072-2020-005-0000	RESIDENTIAL	\$ 15.32	\$ 2.56	\$ 17.88
072-2020-006-0000	RESIDENTIAL	\$ 15.32	\$ 2.56	\$ 17.88
072-2020-007-0000	RESIDENTIAL	\$ 15.32	\$ 2.56	\$ 17.88
072-2020-008-0000	RESIDENTIAL	\$ 15.32	\$ 2.56	\$ 17.88
072-2020-009-0000	RESIDENTIAL	\$ 15.32	\$ 2.56	\$ 17.88
072-2020-010-0000	RESIDENTIAL	\$ 15.32	\$ 2.56	\$ 17.88
072-2020-011-0000	RESIDENTIAL	\$ 15.32	\$ 2.56	\$ 17.88
072-2020-012-0000	RESIDENTIAL	\$ 15.32	\$ 2.56	\$ 17.88
072-2020-013-0000	RESIDENTIAL	\$ 15.32	\$ 2.56	\$ 17.88
072-2020-014-0000	RESIDENTIAL	\$ 15.32	\$ 2.56	\$ 17.88
072-2020-015-0000	RESIDENTIAL	\$ 15.32	\$ 2.56	\$ 17.88
072-2020-016-0000	RESIDENTIAL	\$ 15.32	\$ 2.56	\$ 17.88
072-2020-017-0000	RESIDENTIAL	\$ 15.32	\$ 2.56	\$ 17.88
072-2020-018-0000	RESIDENTIAL	\$ 15.32	\$ 2.56	\$ 17.88
072-2020-019-0000	RESIDENTIAL	\$ 15.32	\$ 2.56	\$ 17.88
072-2020-020-0000	RESIDENTIAL	\$ 15.32	\$ 2.56	\$ 17.88
072-2020-021-0000	RESIDENTIAL	\$ 15.32	\$ 2.56	\$ 17.88
072-2020-022-0000	RESIDENTIAL	\$ 15.32	\$ 2.56	\$ 17.88
072-2020-023-0000	RESIDENTIAL	\$ 15.32	\$ 2.56	\$ 17.88
072-2020-024-0000	RESIDENTIAL	\$ 15.32	\$ 2.56	\$ 17.88
072-2020-025-0000	RESIDENTIAL	\$ 15.32	\$ 2.56	\$ 17.88
072-2020-026-0000	RESIDENTIAL	\$ 15.32	\$ 2.56	\$ 17.88
072-2020-027-0000	RESIDENTIAL	\$ 15.32	\$ 2.56	\$ 17.88
072-2020-028-0000	RESIDENTIAL	\$ 15.32	\$ 2.56	\$ 17.88
072-2020-029-0000	RESIDENTIAL	\$ 15.32	\$ 2.56	\$ 17.88
072-2020-030-0000	RESIDENTIAL	\$ 15.32	\$ 2.56	\$ 17.88
072-2020-031-0000	RESIDENTIAL	\$ 15.32	\$ 2.56	\$ 17.88
072-2020-032-0000	RESIDENTIAL	\$ 15.32	\$ 2.56	\$ 17.88
072-2020-033-0000	RESIDENTIAL	\$ 15.32	\$ 2.56	\$ 17.88
072-2020-034-0000	RESIDENTIAL	\$ 15.32	\$ 2.56	\$ 17.88
072-2020-035-0000	RESIDENTIAL	\$ 15.32	\$ 2.56	\$ 17.88
072-2020-036-0000	RESIDENTIAL	\$ 15.32	\$ 2.56	\$ 17.88
072-2020-037-0000	RESIDENTIAL	\$ 15.32	\$ 2.56	\$ 17.88
072-2020-038-0000	RESIDENTIAL	\$ 15.32	\$ 2.56	\$ 17.88
072-2020-039-0000	RESIDENTIAL	\$ 15.32	\$ 2.56	\$ 17.88
072-2020-040-0000	RESIDENTIAL	\$ 15.32	\$ 2.56	\$ 17.88
072-2020-041-0000	RESIDENTIAL	\$ 15.32	\$ 2.56	\$ 17.88
072-2020-042-0000	RESIDENTIAL	\$ 15.32	\$ 2.56	\$ 17.88
072-2020-043-0000	RESIDENTIAL	\$ 15.32	\$ 2.56	\$ 17.88
072-2020-044-0000	RESIDENTIAL	\$ 15.32	\$ 2.56	\$ 17.88
072-2020-045-0000	RESIDENTIAL	\$ 15.32	\$ 2.56	\$ 17.88
072-2020-046-0000	RESIDENTIAL	\$ 15.32	\$ 2.56	\$ 17.88

ITEM 10.3.

ATTACHMENT 2
Attachment 2

City of Rancho Cordova
Lighting District No. 2012-1 Exhibit A to the Resolution
Fiscal Year 2026-27 Assessment Roll

APN	District Classification	Street Light Charge	Safety Light Charge	Total Assessment
072-2020-047-0000	RESIDENTIAL	\$ 15.32	\$ 2.56	\$ 17.88
072-2020-048-0000	RESIDENTIAL	\$ 15.32	\$ 2.56	\$ 17.88
072-2020-049-0000	RESIDENTIAL	\$ 15.32	\$ 2.56	\$ 17.88
072-2020-050-0000	RESIDENTIAL	\$ 15.32	\$ 2.56	\$ 17.88
072-2020-051-0000	RESIDENTIAL	\$ 15.32	\$ 2.56	\$ 17.88
072-2020-052-0000	RESIDENTIAL	\$ 15.32	\$ 2.56	\$ 17.88
072-2020-053-0000	RESIDENTIAL	\$ 15.32	\$ 2.56	\$ 17.88
072-2020-054-0000	RESIDENTIAL	\$ 15.32	\$ 2.56	\$ 17.88
072-2020-055-0000	RESIDENTIAL	\$ 15.32	\$ 2.56	\$ 17.88
072-2020-056-0000	RESIDENTIAL	\$ 15.32	\$ 2.56	\$ 17.88
072-2020-057-0000	RESIDENTIAL	\$ 15.32	\$ 2.56	\$ 17.88
072-2020-058-0000	RESIDENTIAL	\$ 15.32	\$ 2.56	\$ 17.88
072-2020-059-0000	RESIDENTIAL	\$ 15.32	\$ 2.56	\$ 17.88
072-2020-060-0000	RESIDENTIAL	\$ 15.32	\$ 2.56	\$ 17.88
072-2020-061-0000	RESIDENTIAL	\$ 15.32	\$ 2.56	\$ 17.88
072-2020-062-0000	RESIDENTIAL	\$ 15.32	\$ 2.56	\$ 17.88
072-2020-063-0000	RESIDENTIAL	\$ 15.32	\$ 2.56	\$ 17.88
072-2070-001-0000	RESIDENTIAL	\$ 15.32	\$ 2.56	\$ 17.88
072-2070-002-0000	RESIDENTIAL	\$ 15.32	\$ 2.56	\$ 17.88
072-2070-003-0000	RESIDENTIAL	\$ 15.32	\$ 2.56	\$ 17.88
072-2070-004-0000	RESIDENTIAL	\$ 15.32	\$ 2.56	\$ 17.88
072-2070-005-0000	RESIDENTIAL	\$ 15.32	\$ 2.56	\$ 17.88
072-2070-006-0000	RESIDENTIAL	\$ 15.32	\$ 2.56	\$ 17.88
072-2070-007-0000	RESIDENTIAL	\$ 15.32	\$ 2.56	\$ 17.88
072-2070-008-0000	RESIDENTIAL	\$ 15.32	\$ 2.56	\$ 17.88
072-2070-009-0000	RESIDENTIAL	\$ 15.32	\$ 2.56	\$ 17.88
072-2070-010-0000	RESIDENTIAL	\$ 15.32	\$ 2.56	\$ 17.88
072-2070-011-0000	RESIDENTIAL	\$ 15.32	\$ 2.56	\$ 17.88
072-2070-012-0000	RESIDENTIAL	\$ 15.32	\$ 2.56	\$ 17.88
072-2070-013-0000	RESIDENTIAL	\$ 15.32	\$ 2.56	\$ 17.88
072-2070-014-0000	RESIDENTIAL	\$ 15.32	\$ 2.56	\$ 17.88
072-2070-015-0000	RESIDENTIAL	\$ 15.32	\$ 2.56	\$ 17.88
072-2070-016-0000	RESIDENTIAL	\$ 15.32	\$ 2.56	\$ 17.88
072-2070-017-0000	RESIDENTIAL	\$ 15.32	\$ 2.56	\$ 17.88
072-2070-018-0000	RESIDENTIAL	\$ 15.32	\$ 2.56	\$ 17.88
072-2070-019-0000	RESIDENTIAL	\$ 15.32	\$ 2.56	\$ 17.88
072-2070-020-0000	RESIDENTIAL	\$ 15.32	\$ 2.56	\$ 17.88
072-2070-021-0000	RESIDENTIAL	\$ 15.32	\$ 2.56	\$ 17.88
072-2070-022-0000	RESIDENTIAL	\$ 15.32	\$ 2.56	\$ 17.88
072-2070-023-0000	RESIDENTIAL	\$ 15.32	\$ 2.56	\$ 17.88
072-2070-024-0000	RESIDENTIAL	\$ 15.32	\$ 2.56	\$ 17.88
072-2070-025-0000	RESIDENTIAL	\$ 15.32	\$ 2.56	\$ 17.88
072-2070-026-0000	RESIDENTIAL	\$ 15.32	\$ 2.56	\$ 17.88
072-2070-027-0000	RESIDENTIAL	\$ 15.32	\$ 2.56	\$ 17.88
072-2070-028-0000	RESIDENTIAL	\$ 15.32	\$ 2.56	\$ 17.88

ITEM 10.3.

**City of Rancho Cordova
Lighting District No. 2012-1 Exhibit A to the Resolution
Fiscal Year 2026-27 Assessment Roll**

APN	District Classification	Street Light Charge	Safety Light Charge	Total Assessment
072-2070-029-0000	RESIDENTIAL	\$ 15.32	\$ 2.56	\$ 17.88
072-2070-030-0000	RESIDENTIAL	\$ 15.32	\$ 2.56	\$ 17.88
072-2070-031-0000	RESIDENTIAL	\$ 15.32	\$ 2.56	\$ 17.88
072-2070-032-0000	RESIDENTIAL	\$ 15.32	\$ 2.56	\$ 17.88
072-2070-033-0000	RESIDENTIAL	\$ 15.32	\$ 2.56	\$ 17.88
072-2070-034-0000	RESIDENTIAL	\$ 15.32	\$ 2.56	\$ 17.88
072-2070-035-0000	RESIDENTIAL	\$ 15.32	\$ 2.56	\$ 17.88
072-2070-036-0000	RESIDENTIAL	\$ 15.32	\$ 2.56	\$ 17.88
072-2070-037-0000	RESIDENTIAL	\$ 15.32	\$ 2.56	\$ 17.88
072-2070-038-0000	RESIDENTIAL	\$ 15.32	\$ 2.56	\$ 17.88
072-2070-039-0000	RESIDENTIAL	\$ 15.32	\$ 2.56	\$ 17.88
072-2070-040-0000	RESIDENTIAL	\$ 15.32	\$ 2.56	\$ 17.88
072-2070-041-0000	RESIDENTIAL	\$ 15.32	\$ 2.56	\$ 17.88
072-2070-042-0000	RESIDENTIAL	\$ 15.32	\$ 2.56	\$ 17.88
072-2070-043-0000	RESIDENTIAL	\$ 15.32	\$ 2.56	\$ 17.88
072-2070-044-0000	RESIDENTIAL	\$ 15.32	\$ 2.56	\$ 17.88
072-2070-045-0000	RESIDENTIAL	\$ 15.32	\$ 2.56	\$ 17.88
072-2070-046-0000	RESIDENTIAL	\$ 15.32	\$ 2.56	\$ 17.88
072-2070-047-0000	RESIDENTIAL	\$ 15.32	\$ 2.56	\$ 17.88
072-2070-048-0000	RESIDENTIAL	\$ 15.32	\$ 2.56	\$ 17.88
072-2070-049-0000	RESIDENTIAL	\$ 15.32	\$ 2.56	\$ 17.88
072-2070-050-0000	RESIDENTIAL	\$ 15.32	\$ 2.56	\$ 17.88
072-2070-051-0000	RESIDENTIAL	\$ 15.32	\$ 2.56	\$ 17.88
072-2070-052-0000	RESIDENTIAL	\$ 15.32	\$ 2.56	\$ 17.88
072-2070-053-0000	RESIDENTIAL	\$ 15.32	\$ 2.56	\$ 17.88
072-2070-054-0000	RESIDENTIAL	\$ 15.32	\$ 2.56	\$ 17.88
072-2070-055-0000	RESIDENTIAL	\$ 15.32	\$ 2.56	\$ 17.88
072-2070-056-0000	RESIDENTIAL	\$ 15.32	\$ 2.56	\$ 17.88
072-2070-057-0000	RESIDENTIAL	\$ 15.32	\$ 2.56	\$ 17.88
072-2070-058-0000	RESIDENTIAL	\$ 15.32	\$ 2.56	\$ 17.88
072-2070-059-0000	RESIDENTIAL	\$ 15.32	\$ 2.56	\$ 17.88
072-2070-060-0000	RESIDENTIAL	\$ 15.32	\$ 2.56	\$ 17.88
072-2070-063-0000	RESIDENTIAL	\$ 15.32	\$ 2.56	\$ 17.88
072-2070-069-0000	RESIDENTIAL	\$ 15.32	\$ 2.56	\$ 17.88
072-2070-070-0000	RESIDENTIAL	\$ 15.32	\$ 2.56	\$ 17.88
072-2080-001-0000	RESIDENTIAL	\$ 15.32	\$ 2.56	\$ 17.88
072-2080-002-0000	RESIDENTIAL	\$ 15.32	\$ 2.56	\$ 17.88
072-2080-003-0000	RESIDENTIAL	\$ 15.32	\$ 2.56	\$ 17.88
072-2080-004-0000	RESIDENTIAL	\$ 15.32	\$ 2.56	\$ 17.88
072-2080-005-0000	RESIDENTIAL	\$ 15.32	\$ 2.56	\$ 17.88
072-2080-006-0000	RESIDENTIAL	\$ 15.32	\$ 2.56	\$ 17.88
072-2080-007-0000	RESIDENTIAL	\$ 15.32	\$ 2.56	\$ 17.88
072-2080-008-0000	RESIDENTIAL	\$ 15.32	\$ 2.56	\$ 17.88
072-2080-009-0000	RESIDENTIAL	\$ 15.32	\$ 2.56	\$ 17.88
072-2080-010-0000	RESIDENTIAL	\$ 15.32	\$ 2.56	\$ 17.88

ITEM 10.3.

ATTACHMENT 2
Attachment 2

City of Rancho Cordova
Lighting District No. 2012-1 Exhibit A to the Resolution
Fiscal Year 2026-27 Assessment Roll

APN	District Classification	Street Light Charge	Safety Light Charge	Total Assessment
072-2080-011-0000	RESIDENTIAL	\$ 15.32	\$ 2.56	\$ 17.88
072-2080-012-0000	RESIDENTIAL	\$ 15.32	\$ 2.56	\$ 17.88
072-2080-013-0000	RESIDENTIAL	\$ 15.32	\$ 2.56	\$ 17.88
072-2080-014-0000	RESIDENTIAL	\$ 15.32	\$ 2.56	\$ 17.88
072-2080-015-0000	RESIDENTIAL	\$ 15.32	\$ 2.56	\$ 17.88
072-2080-016-0000	RESIDENTIAL	\$ 15.32	\$ 2.56	\$ 17.88
072-2080-017-0000	RESIDENTIAL	\$ 15.32	\$ 2.56	\$ 17.88
072-2080-018-0000	RESIDENTIAL	\$ 15.32	\$ 2.56	\$ 17.88
072-2080-019-0000	RESIDENTIAL	\$ 15.32	\$ 2.56	\$ 17.88
072-2080-020-0000	RESIDENTIAL	\$ 15.32	\$ 2.56	\$ 17.88
072-2080-021-0000	RESIDENTIAL	\$ 15.32	\$ 2.56	\$ 17.88
072-2080-023-0000	RESIDENTIAL	\$ 15.32	\$ 2.56	\$ 17.88
072-2080-024-0000	RESIDENTIAL	\$ 15.32	\$ 2.56	\$ 17.88
072-2080-025-0000	RESIDENTIAL	\$ 15.32	\$ 2.56	\$ 17.88
072-2080-026-0000	RESIDENTIAL	\$ 15.32	\$ 2.56	\$ 17.88
072-2080-030-0000	RESIDENTIAL	\$ 15.32	\$ 2.56	\$ 17.88
072-2080-031-0000	RESIDENTIAL	\$ 15.32	\$ 2.56	\$ 17.88
072-2080-032-0000	RESIDENTIAL	\$ 15.32	\$ 2.56	\$ 17.88
072-2080-033-0000	RESIDENTIAL	\$ 15.32	\$ 2.56	\$ 17.88
072-2080-034-0000	RESIDENTIAL	\$ 15.32	\$ 2.56	\$ 17.88
072-2080-035-0000	RESIDENTIAL	\$ 15.32	\$ 2.56	\$ 17.88
072-2080-036-0000	RESIDENTIAL	\$ 15.32	\$ 2.56	\$ 17.88
072-2080-037-0000	RESIDENTIAL	\$ 15.32	\$ 2.56	\$ 17.88
072-2080-038-0000	RESIDENTIAL	\$ 15.32	\$ 2.56	\$ 17.88
072-2080-039-0000	RESIDENTIAL	\$ 15.32	\$ 2.56	\$ 17.88
072-2080-040-0000	RESIDENTIAL	\$ 15.32	\$ 2.56	\$ 17.88
072-2080-041-0000	RESIDENTIAL	\$ 15.32	\$ 2.56	\$ 17.88
072-2080-042-0000	RESIDENTIAL	\$ 15.32	\$ 2.56	\$ 17.88
072-2080-043-0000	RESIDENTIAL	\$ 15.32	\$ 2.56	\$ 17.88
072-2080-044-0000	RESIDENTIAL	\$ 15.32	\$ 2.56	\$ 17.88
072-2080-045-0000	RESIDENTIAL	\$ 15.32	\$ 2.56	\$ 17.88
072-2090-001-0000	RESIDENTIAL	\$ 15.32	\$ 2.56	\$ 17.88
072-2090-002-0000	RESIDENTIAL	\$ 15.32	\$ 2.56	\$ 17.88
072-2090-003-0000	RESIDENTIAL	\$ 15.32	\$ 2.56	\$ 17.88
072-2090-004-0000	RESIDENTIAL	\$ 15.32	\$ 2.56	\$ 17.88
072-2090-005-0000	RESIDENTIAL	\$ 15.32	\$ 2.56	\$ 17.88
072-2090-006-0000	RESIDENTIAL	\$ 15.32	\$ 2.56	\$ 17.88
072-2090-007-0000	RESIDENTIAL	\$ 15.32	\$ 2.56	\$ 17.88
072-2090-008-0000	RESIDENTIAL	\$ 15.32	\$ 2.56	\$ 17.88
072-2090-009-0000	RESIDENTIAL	\$ 15.32	\$ 2.56	\$ 17.88
072-2090-010-0000	RESIDENTIAL	\$ 15.32	\$ 2.56	\$ 17.88
072-2090-011-0000	RESIDENTIAL	\$ 15.32	\$ 2.56	\$ 17.88
072-2090-012-0000	RESIDENTIAL	\$ 15.32	\$ 2.56	\$ 17.88
072-2090-013-0000	RESIDENTIAL	\$ 15.32	\$ 2.56	\$ 17.88
072-2090-014-0000	RESIDENTIAL	\$ 15.32	\$ 2.56	\$ 17.88

ITEM 10.3.

**City of Rancho Cordova
Lighting District No. 2012-1 Exhibit A to the Resolution
Fiscal Year 2026-27 Assessment Roll**

APN	District Classification	Street Light Charge	Safety Light Charge	Total Assessment
072-2090-015-0000	RESIDENTIAL	\$ 15.32	\$ 2.56	\$ 17.88
072-2090-016-0000	RESIDENTIAL	\$ 15.32	\$ 2.56	\$ 17.88
072-2090-017-0000	RESIDENTIAL	\$ 15.32	\$ 2.56	\$ 17.88
072-2090-018-0000	RESIDENTIAL	\$ 15.32	\$ 2.56	\$ 17.88
072-2090-019-0000	RESIDENTIAL	\$ 15.32	\$ 2.56	\$ 17.88
072-2090-020-0000	RESIDENTIAL	\$ 15.32	\$ 2.56	\$ 17.88
072-2090-021-0000	RESIDENTIAL	\$ 15.32	\$ 2.56	\$ 17.88
072-2090-022-0000	RESIDENTIAL	\$ 15.32	\$ 2.56	\$ 17.88
072-2090-023-0000	RESIDENTIAL	\$ 15.32	\$ 2.56	\$ 17.88
072-2090-024-0000	RESIDENTIAL	\$ 15.32	\$ 2.56	\$ 17.88
072-2090-025-0000	RESIDENTIAL	\$ 15.32	\$ 2.56	\$ 17.88
072-2090-026-0000	RESIDENTIAL	\$ 15.32	\$ 2.56	\$ 17.88
072-2090-027-0000	RESIDENTIAL	\$ 15.32	\$ 2.56	\$ 17.88
072-2090-028-0000	RESIDENTIAL	\$ 15.32	\$ 2.56	\$ 17.88
072-2090-029-0000	RESIDENTIAL	\$ 15.32	\$ 2.56	\$ 17.88
072-2090-030-0000	RESIDENTIAL	\$ 15.32	\$ 2.56	\$ 17.88
072-2090-031-0000	RESIDENTIAL	\$ 15.32	\$ 2.56	\$ 17.88
072-2090-032-0000	RESIDENTIAL	\$ 15.32	\$ 2.56	\$ 17.88
072-2090-033-0000	RESIDENTIAL	\$ 15.32	\$ 2.56	\$ 17.88
072-2090-034-0000	RESIDENTIAL	\$ 15.32	\$ 2.56	\$ 17.88
072-2090-035-0000	RESIDENTIAL	\$ 15.32	\$ 2.56	\$ 17.88
072-2090-036-0000	RESIDENTIAL	\$ 15.32	\$ 2.56	\$ 17.88
072-2090-037-0000	RESIDENTIAL	\$ 15.32	\$ 2.56	\$ 17.88
072-2090-038-0000	RESIDENTIAL	\$ 15.32	\$ 2.56	\$ 17.88
072-2090-039-0000	RESIDENTIAL	\$ 15.32	\$ 2.56	\$ 17.88
072-2090-040-0000	RESIDENTIAL	\$ 15.32	\$ 2.56	\$ 17.88
072-2090-041-0000	RESIDENTIAL	\$ 15.32	\$ 2.56	\$ 17.88
072-2090-042-0000	RESIDENTIAL	\$ 15.32	\$ 2.56	\$ 17.88
072-2090-043-0000	RESIDENTIAL	\$ 15.32	\$ 2.56	\$ 17.88
072-2090-044-0000	RESIDENTIAL	\$ 15.32	\$ 2.56	\$ 17.88
072-2090-045-0000	RESIDENTIAL	\$ 15.32	\$ 2.56	\$ 17.88
072-2090-046-0000	RESIDENTIAL	\$ 15.32	\$ 2.56	\$ 17.88
072-2090-047-0000	RESIDENTIAL	\$ 15.32	\$ 2.56	\$ 17.88
072-2090-048-0000	RESIDENTIAL	\$ 15.32	\$ 2.56	\$ 17.88
072-2090-049-0000	RESIDENTIAL	\$ 15.32	\$ 2.56	\$ 17.88
072-2090-050-0000	RESIDENTIAL	\$ 15.32	\$ 2.56	\$ 17.88
072-2090-051-0000	RESIDENTIAL	\$ 15.32	\$ 2.56	\$ 17.88
072-2090-052-0000	RESIDENTIAL	\$ 15.32	\$ 2.56	\$ 17.88
072-2090-053-0000	RESIDENTIAL	\$ 15.32	\$ 2.56	\$ 17.88
072-2090-054-0000	RESIDENTIAL	\$ 15.32	\$ 2.56	\$ 17.88
072-2090-055-0000	RESIDENTIAL	\$ 15.32	\$ 2.56	\$ 17.88
072-2090-056-0000	RESIDENTIAL	\$ 15.32	\$ 2.56	\$ 17.88
072-2090-057-0000	RESIDENTIAL	\$ 15.32	\$ 2.56	\$ 17.88
072-2090-058-0000	RESIDENTIAL	\$ 15.32	\$ 2.56	\$ 17.88
072-2090-059-0000	RESIDENTIAL	\$ 15.32	\$ 2.56	\$ 17.88

ITEM 10.3.

ATTACHMENT 2
Attachment 2

City of Rancho Cordova
Lighting District No. 2012-1 Exhibit A to the Resolution
Fiscal Year 2026-27 Assessment Roll

APN	District Classification	Street Light Charge	Safety Light Charge	Total Assessment
072-2090-060-0000	RESIDENTIAL	\$ 15.32	\$ 2.56	\$ 17.88
072-2090-061-0000	RESIDENTIAL	\$ 15.32	\$ 2.56	\$ 17.88
072-2090-062-0000	RESIDENTIAL	\$ 15.32	\$ 2.56	\$ 17.88
072-2090-063-0000	RESIDENTIAL	\$ 15.32	\$ 2.56	\$ 17.88
072-2090-064-0000	RESIDENTIAL	\$ 15.32	\$ 2.56	\$ 17.88
072-2090-065-0000	RESIDENTIAL	\$ 15.32	\$ 2.56	\$ 17.88
072-2090-066-0000	RESIDENTIAL	\$ 15.32	\$ 2.56	\$ 17.88
072-2090-067-0000	RESIDENTIAL	\$ 15.32	\$ 2.56	\$ 17.88
072-2090-068-0000	RESIDENTIAL	\$ 15.32	\$ 2.56	\$ 17.88
072-2090-069-0000	RESIDENTIAL	\$ 15.32	\$ 2.56	\$ 17.88
072-2090-070-0000	RESIDENTIAL	\$ 15.32	\$ 2.56	\$ 17.88
072-2090-071-0000	RESIDENTIAL	\$ 15.32	\$ 2.56	\$ 17.88
072-2090-072-0000	RESIDENTIAL	\$ 15.32	\$ 2.56	\$ 17.88
072-2090-073-0000	RESIDENTIAL	\$ 15.32	\$ 2.56	\$ 17.88
072-2090-074-0000	RESIDENTIAL	\$ 15.32	\$ 2.56	\$ 17.88
072-2090-075-0000	RESIDENTIAL	\$ 15.32	\$ 2.56	\$ 17.88
072-2090-076-0000	RESIDENTIAL	\$ 15.32	\$ 2.56	\$ 17.88
072-2090-077-0000	RESIDENTIAL	\$ 15.32	\$ 2.56	\$ 17.88
072-2090-078-0000	RESIDENTIAL	\$ 15.32	\$ 2.56	\$ 17.88
072-2100-001-0000	RESIDENTIAL	\$ 15.32	\$ 2.56	\$ 17.88
072-2100-002-0000	RESIDENTIAL	\$ 15.32	\$ 2.56	\$ 17.88
072-2100-003-0000	RESIDENTIAL	\$ 15.32	\$ 2.56	\$ 17.88
072-2100-004-0000	RESIDENTIAL	\$ 15.32	\$ 2.56	\$ 17.88
072-2100-005-0000	RESIDENTIAL	\$ 15.32	\$ 2.56	\$ 17.88
072-2100-006-0000	RESIDENTIAL	\$ 15.32	\$ 2.56	\$ 17.88
072-2100-007-0000	RESIDENTIAL	\$ 15.32	\$ 2.56	\$ 17.88
072-2100-008-0000	RESIDENTIAL	\$ 15.32	\$ 2.56	\$ 17.88
072-2100-009-0000	RESIDENTIAL	\$ 15.32	\$ 2.56	\$ 17.88
072-2100-010-0000	RESIDENTIAL	\$ 15.32	\$ 2.56	\$ 17.88
072-2100-011-0000	RESIDENTIAL	\$ 15.32	\$ 2.56	\$ 17.88
072-2100-012-0000	RESIDENTIAL	\$ 15.32	\$ 2.56	\$ 17.88
072-2100-013-0000	RESIDENTIAL	\$ 15.32	\$ 2.56	\$ 17.88
072-2100-014-0000	RESIDENTIAL	\$ 15.32	\$ 2.56	\$ 17.88
072-2100-015-0000	RESIDENTIAL	\$ 15.32	\$ 2.56	\$ 17.88
072-2100-016-0000	RESIDENTIAL	\$ 15.32	\$ 2.56	\$ 17.88
072-2100-017-0000	RESIDENTIAL	\$ 15.32	\$ 2.56	\$ 17.88
072-2100-018-0000	RESIDENTIAL	\$ 15.32	\$ 2.56	\$ 17.88
072-2100-019-0000	RESIDENTIAL	\$ 15.32	\$ 2.56	\$ 17.88
072-2100-020-0000	RESIDENTIAL	\$ 15.32	\$ 2.56	\$ 17.88
072-2100-021-0000	RESIDENTIAL	\$ 15.32	\$ 2.56	\$ 17.88
072-2100-022-0000	RESIDENTIAL	\$ 15.32	\$ 2.56	\$ 17.88
072-2100-023-0000	RESIDENTIAL	\$ 15.32	\$ 2.56	\$ 17.88
072-2100-024-0000	RESIDENTIAL	\$ 15.32	\$ 2.56	\$ 17.88
072-2100-025-0000	RESIDENTIAL	\$ 15.32	\$ 2.56	\$ 17.88
072-2100-026-0000	RESIDENTIAL	\$ 15.32	\$ 2.56	\$ 17.88

ITEM 10.3.

ATTACHMENT 2
Attachment 2

City of Rancho Cordova
Lighting District No. 2012-1 Exhibit A to the Resolution
Fiscal Year 2026-27 Assessment Roll

APN	District Classification	Street Light Charge	Safety Light Charge	Total Assessment
072-2100-027-0000	RESIDENTIAL	\$ 15.32	\$ 2.56	\$ 17.88
072-2100-028-0000	RESIDENTIAL	\$ 15.32	\$ 2.56	\$ 17.88
072-2100-029-0000	RESIDENTIAL	\$ 15.32	\$ 2.56	\$ 17.88
072-2100-030-0000	RESIDENTIAL	\$ 15.32	\$ 2.56	\$ 17.88
072-2100-031-0000	RESIDENTIAL	\$ 15.32	\$ 2.56	\$ 17.88
072-2100-032-0000	RESIDENTIAL	\$ 15.32	\$ 2.56	\$ 17.88
072-2100-033-0000	RESIDENTIAL	\$ 15.32	\$ 2.56	\$ 17.88
072-2100-034-0000	RESIDENTIAL	\$ 15.32	\$ 2.56	\$ 17.88
072-2100-035-0000	RESIDENTIAL	\$ 15.32	\$ 2.56	\$ 17.88
072-2100-036-0000	RESIDENTIAL	\$ 15.32	\$ 2.56	\$ 17.88
072-2100-037-0000	RESIDENTIAL	\$ 15.32	\$ 2.56	\$ 17.88
072-2100-038-0000	RESIDENTIAL	\$ 15.32	\$ 2.56	\$ 17.88
072-2100-039-0000	RESIDENTIAL	\$ 15.32	\$ 2.56	\$ 17.88
072-2100-040-0000	RESIDENTIAL	\$ 15.32	\$ 2.56	\$ 17.88
072-2100-041-0000	RESIDENTIAL	\$ 15.32	\$ 2.56	\$ 17.88
072-2100-042-0000	RESIDENTIAL	\$ 15.32	\$ 2.56	\$ 17.88
072-2100-043-0000	RESIDENTIAL	\$ 15.32	\$ 2.56	\$ 17.88
072-2200-001-0000	RESIDENTIAL	\$ 15.32	\$ 2.56	\$ 17.88
072-2200-002-0000	RESIDENTIAL	\$ 15.32	\$ 2.56	\$ 17.88
072-2200-003-0000	RESIDENTIAL	\$ 15.32	\$ 2.56	\$ 17.88
072-2200-004-0000	RESIDENTIAL	\$ 15.32	\$ 2.56	\$ 17.88
072-2200-005-0000	RESIDENTIAL	\$ 15.32	\$ 2.56	\$ 17.88
072-2200-006-0000	RESIDENTIAL	\$ 15.32	\$ 2.56	\$ 17.88
072-2200-007-0000	RESIDENTIAL	\$ 15.32	\$ 2.56	\$ 17.88
072-2200-008-0000	RESIDENTIAL	\$ 15.32	\$ 2.56	\$ 17.88
072-2200-009-0000	RESIDENTIAL	\$ 15.32	\$ 2.56	\$ 17.88
072-2200-010-0000	RESIDENTIAL	\$ 15.32	\$ 2.56	\$ 17.88
072-2200-011-0000	RESIDENTIAL	\$ 15.32	\$ 2.56	\$ 17.88
072-2200-012-0000	RESIDENTIAL	\$ 15.32	\$ 2.56	\$ 17.88
072-2200-013-0000	RESIDENTIAL	\$ 15.32	\$ 2.56	\$ 17.88
072-2200-014-0000	RESIDENTIAL	\$ 15.32	\$ 2.56	\$ 17.88
072-2200-015-0000	RESIDENTIAL	\$ 15.32	\$ 2.56	\$ 17.88
072-2200-016-0000	RESIDENTIAL	\$ 15.32	\$ 2.56	\$ 17.88
072-2200-017-0000	RESIDENTIAL	\$ 15.32	\$ 2.56	\$ 17.88
072-2200-018-0000	RESIDENTIAL	\$ 15.32	\$ 2.56	\$ 17.88
072-2200-019-0000	RESIDENTIAL	\$ 15.32	\$ 2.56	\$ 17.88
072-2200-020-0000	RESIDENTIAL	\$ 15.32	\$ 2.56	\$ 17.88
072-2200-021-0000	RESIDENTIAL	\$ 15.32	\$ 2.56	\$ 17.88
072-2200-022-0000	RESIDENTIAL	\$ 15.32	\$ 2.56	\$ 17.88
072-2200-023-0000	RESIDENTIAL	\$ 15.32	\$ 2.56	\$ 17.88
072-2200-024-0000	RESIDENTIAL	\$ 15.32	\$ 2.56	\$ 17.88
072-2200-025-0000	RESIDENTIAL	\$ 15.32	\$ 2.56	\$ 17.88
072-2200-026-0000	RESIDENTIAL	\$ 15.32	\$ 2.56	\$ 17.88
072-2200-027-0000	RESIDENTIAL	\$ 15.32	\$ 2.56	\$ 17.88
072-2200-028-0000	RESIDENTIAL	\$ 15.32	\$ 2.56	\$ 17.88

ITEM 10.3.

ATTACHMENT 2
Attachment 2

City of Rancho Cordova
Lighting District No. 2012-1 Exhibit A to the Resolution
Fiscal Year 2026-27 Assessment Roll

APN	District Classification	Street Light Charge	Safety Light Charge	Total Assessment
072-2200-029-0000	RESIDENTIAL	\$ 15.32	\$ 2.56	\$ 17.88
072-2200-030-0000	RESIDENTIAL	\$ 15.32	\$ 2.56	\$ 17.88
072-2200-031-0000	RESIDENTIAL	\$ 15.32	\$ 2.56	\$ 17.88
072-2200-032-0000	RESIDENTIAL	\$ 15.32	\$ 2.56	\$ 17.88
072-2200-033-0000	RESIDENTIAL	\$ 15.32	\$ 2.56	\$ 17.88
072-2200-034-0000	RESIDENTIAL	\$ 15.32	\$ 2.56	\$ 17.88
072-2200-035-0000	RESIDENTIAL	\$ 15.32	\$ 2.56	\$ 17.88
072-2200-036-0000	RESIDENTIAL	\$ 15.32	\$ 2.56	\$ 17.88
072-2200-037-0000	RESIDENTIAL	\$ 15.32	\$ 2.56	\$ 17.88
072-2200-038-0000	RESIDENTIAL	\$ 15.32	\$ 2.56	\$ 17.88
072-2200-039-0000	RESIDENTIAL	\$ 15.32	\$ 2.56	\$ 17.88
072-2200-040-0000	RESIDENTIAL	\$ 15.32	\$ 2.56	\$ 17.88
072-2200-041-0000	RESIDENTIAL	\$ 15.32	\$ 2.56	\$ 17.88
072-2200-042-0000	RESIDENTIAL	\$ 15.32	\$ 2.56	\$ 17.88
072-2200-043-0000	RESIDENTIAL	\$ 15.32	\$ 2.56	\$ 17.88
072-2200-044-0000	RESIDENTIAL	\$ 15.32	\$ 2.56	\$ 17.88
072-2200-045-0000	RESIDENTIAL	\$ 15.32	\$ 2.56	\$ 17.88
072-2200-046-0000	RESIDENTIAL	\$ 15.32	\$ 2.56	\$ 17.88
072-2200-047-0000	RESIDENTIAL	\$ 15.32	\$ 2.56	\$ 17.88
072-2200-048-0000	RESIDENTIAL	\$ 15.32	\$ 2.56	\$ 17.88
072-2200-049-0000	RESIDENTIAL	\$ 15.32	\$ 2.56	\$ 17.88
072-2200-050-0000	RESIDENTIAL	\$ 15.32	\$ 2.56	\$ 17.88
072-2200-051-0000	RESIDENTIAL	\$ 15.32	\$ 2.56	\$ 17.88
072-2200-052-0000	RESIDENTIAL	\$ 15.32	\$ 2.56	\$ 17.88
072-2200-053-0000	RESIDENTIAL	\$ 15.32	\$ 2.56	\$ 17.88
072-2210-001-0000	RESIDENTIAL	\$ 15.32	\$ 2.56	\$ 17.88
072-2210-002-0000	RESIDENTIAL	\$ 15.32	\$ 2.56	\$ 17.88
072-2210-003-0000	RESIDENTIAL	\$ 15.32	\$ 2.56	\$ 17.88
072-2210-004-0000	RESIDENTIAL	\$ 15.32	\$ 2.56	\$ 17.88
072-2210-005-0000	RESIDENTIAL	\$ 15.32	\$ 2.56	\$ 17.88
072-2210-006-0000	RESIDENTIAL	\$ 15.32	\$ 2.56	\$ 17.88
072-2210-007-0000	RESIDENTIAL	\$ 15.32	\$ 2.56	\$ 17.88
072-2210-008-0000	RESIDENTIAL	\$ 15.32	\$ 2.56	\$ 17.88
072-2210-009-0000	RESIDENTIAL	\$ 15.32	\$ 2.56	\$ 17.88
072-2210-010-0000	RESIDENTIAL	\$ 15.32	\$ 2.56	\$ 17.88
072-2210-011-0000	RESIDENTIAL	\$ 15.32	\$ 2.56	\$ 17.88
072-2210-012-0000	RESIDENTIAL	\$ 15.32	\$ 2.56	\$ 17.88
072-2210-013-0000	RESIDENTIAL	\$ 15.32	\$ 2.56	\$ 17.88
072-2210-014-0000	RESIDENTIAL	\$ 15.32	\$ 2.56	\$ 17.88
072-2210-015-0000	RESIDENTIAL	\$ 15.32	\$ 2.56	\$ 17.88
072-2210-016-0000	RESIDENTIAL	\$ 15.32	\$ 2.56	\$ 17.88
072-2210-017-0000	RESIDENTIAL	\$ 15.32	\$ 2.56	\$ 17.88
072-2210-018-0000	RESIDENTIAL	\$ 15.32	\$ 2.56	\$ 17.88
072-2210-019-0000	RESIDENTIAL	\$ 15.32	\$ 2.56	\$ 17.88
072-2210-020-0000	RESIDENTIAL	\$ 15.32	\$ 2.56	\$ 17.88

ITEM 10.3.

ATTACHMENT 2
Attachment 2

City of Rancho Cordova
Lighting District No. 2012-1 Exhibit A to the Resolution
Fiscal Year 2026-27 Assessment Roll

APN	District Classification	Street Light Charge	Safety Light Charge	Total Assessment
072-2210-021-0000	RESIDENTIAL	\$ 15.32	\$ 2.56	\$ 17.88
072-2210-022-0000	RESIDENTIAL	\$ 15.32	\$ 2.56	\$ 17.88
072-2210-023-0000	RESIDENTIAL	\$ 15.32	\$ 2.56	\$ 17.88
072-2210-024-0000	RESIDENTIAL	\$ 15.32	\$ 2.56	\$ 17.88
072-2210-025-0000	RESIDENTIAL	\$ 15.32	\$ 2.56	\$ 17.88
072-2210-026-0000	RESIDENTIAL	\$ 15.32	\$ 2.56	\$ 17.88
072-2210-027-0000	RESIDENTIAL	\$ 15.32	\$ 2.56	\$ 17.88
072-2210-028-0000	RESIDENTIAL	\$ 15.32	\$ 2.56	\$ 17.88
072-2210-029-0000	RESIDENTIAL	\$ 15.32	\$ 2.56	\$ 17.88
072-2210-030-0000	RESIDENTIAL	\$ 15.32	\$ 2.56	\$ 17.88
072-2210-031-0000	RESIDENTIAL	\$ 15.32	\$ 2.56	\$ 17.88
072-2210-032-0000	RESIDENTIAL	\$ 15.32	\$ 2.56	\$ 17.88
072-2210-033-0000	RESIDENTIAL	\$ 15.32	\$ 2.56	\$ 17.88
072-2210-034-0000	RESIDENTIAL	\$ 15.32	\$ 2.56	\$ 17.88
072-2210-035-0000	RESIDENTIAL	\$ 15.32	\$ 2.56	\$ 17.88
072-2210-036-0000	RESIDENTIAL	\$ 15.32	\$ 2.56	\$ 17.88
072-2210-037-0000	RESIDENTIAL	\$ 15.32	\$ 2.56	\$ 17.88
072-2210-038-0000	RESIDENTIAL	\$ 15.32	\$ 2.56	\$ 17.88
072-2210-039-0000	RESIDENTIAL	\$ 15.32	\$ 2.56	\$ 17.88
072-2210-040-0000	RESIDENTIAL	\$ 15.32	\$ 2.56	\$ 17.88
072-2210-041-0000	RESIDENTIAL	\$ 15.32	\$ 2.56	\$ 17.88
072-2210-042-0000	RESIDENTIAL	\$ 15.32	\$ 2.56	\$ 17.88
072-2210-043-0000	RESIDENTIAL	\$ 15.32	\$ 2.56	\$ 17.88
072-2210-044-0000	RESIDENTIAL	\$ 15.32	\$ 2.56	\$ 17.88
072-2210-045-0000	RESIDENTIAL	\$ 15.32	\$ 2.56	\$ 17.88
072-2210-046-0000	RESIDENTIAL	\$ 15.32	\$ 2.56	\$ 17.88
072-2210-047-0000	RESIDENTIAL	\$ 15.32	\$ 2.56	\$ 17.88
072-2210-048-0000	RESIDENTIAL	\$ 15.32	\$ 2.56	\$ 17.88
072-2210-049-0000	RESIDENTIAL	\$ 15.32	\$ 2.56	\$ 17.88
072-2210-050-0000	RESIDENTIAL	\$ 15.32	\$ 2.56	\$ 17.88
072-2210-051-0000	RESIDENTIAL	\$ 15.32	\$ 2.56	\$ 17.88
072-2210-052-0000	RESIDENTIAL	\$ 15.32	\$ 2.56	\$ 17.88
072-2210-053-0000	RESIDENTIAL	\$ 15.32	\$ 2.56	\$ 17.88
072-2210-054-0000	RESIDENTIAL	\$ 15.32	\$ 2.56	\$ 17.88
072-2210-055-0000	RESIDENTIAL	\$ 15.32	\$ 2.56	\$ 17.88
072-2210-056-0000	RESIDENTIAL	\$ 15.32	\$ 2.56	\$ 17.88
072-2210-057-0000	RESIDENTIAL	\$ 15.32	\$ 2.56	\$ 17.88
072-2210-058-0000	RESIDENTIAL	\$ 15.32	\$ 2.56	\$ 17.88
072-2210-059-0000	RESIDENTIAL	\$ 15.32	\$ 2.56	\$ 17.88
072-2210-060-0000	RESIDENTIAL	\$ 15.32	\$ 2.56	\$ 17.88
072-2210-061-0000	RESIDENTIAL	\$ 15.32	\$ 2.56	\$ 17.88
072-2210-062-0000	RESIDENTIAL	\$ 15.32	\$ 2.56	\$ 17.88
072-2210-063-0000	RESIDENTIAL	\$ 15.32	\$ 2.56	\$ 17.88
072-2210-064-0000	RESIDENTIAL	\$ 15.32	\$ 2.56	\$ 17.88
072-2210-065-0000	RESIDENTIAL	\$ 15.32	\$ 2.56	\$ 17.88

ITEM 10.3.

ATTACHMENT 2
Attachment 2

City of Rancho Cordova
Lighting District No. 2012-1 Exhibit A to the Resolution
Fiscal Year 2026-27 Assessment Roll

APN	District Classification	Street Light Charge	Safety Light Charge	Total Assessment
072-2210-066-0000	RESIDENTIAL	\$ 15.32	\$ 2.56	\$ 17.88
072-2210-067-0000	RESIDENTIAL	\$ 15.32	\$ 2.56	\$ 17.88
072-2210-068-0000	RESIDENTIAL	\$ 15.32	\$ 2.56	\$ 17.88
072-2220-001-0000	RESIDENTIAL	\$ 15.32	\$ 2.56	\$ 17.88
072-2220-002-0000	RESIDENTIAL	\$ 15.32	\$ 2.56	\$ 17.88
072-2220-003-0000	RESIDENTIAL	\$ 15.32	\$ 2.56	\$ 17.88
072-2220-004-0000	RESIDENTIAL	\$ 15.32	\$ 2.56	\$ 17.88
072-2220-005-0000	RESIDENTIAL	\$ 15.32	\$ 2.56	\$ 17.88
072-2220-006-0000	RESIDENTIAL	\$ 15.32	\$ 2.56	\$ 17.88
072-2220-007-0000	RESIDENTIAL	\$ 15.32	\$ 2.56	\$ 17.88
072-2220-008-0000	RESIDENTIAL	\$ 15.32	\$ 2.56	\$ 17.88
072-2220-009-0000	RESIDENTIAL	\$ 15.32	\$ 2.56	\$ 17.88
072-2220-010-0000	RESIDENTIAL	\$ 15.32	\$ 2.56	\$ 17.88
072-2220-011-0000	RESIDENTIAL	\$ 15.32	\$ 2.56	\$ 17.88
072-2220-012-0000	RESIDENTIAL	\$ 15.32	\$ 2.56	\$ 17.88
072-2220-013-0000	RESIDENTIAL	\$ 15.32	\$ 2.56	\$ 17.88
072-2220-014-0000	RESIDENTIAL	\$ 15.32	\$ 2.56	\$ 17.88
072-2220-015-0000	RESIDENTIAL	\$ 15.32	\$ 2.56	\$ 17.88
072-2220-016-0000	RESIDENTIAL	\$ 15.32	\$ 2.56	\$ 17.88
072-2220-017-0000	RESIDENTIAL	\$ 15.32	\$ 2.56	\$ 17.88
072-2220-018-0000	RESIDENTIAL	\$ 15.32	\$ 2.56	\$ 17.88
072-2220-019-0000	RESIDENTIAL	\$ 15.32	\$ 2.56	\$ 17.88
072-2220-020-0000	RESIDENTIAL	\$ 15.32	\$ 2.56	\$ 17.88
072-2220-021-0000	RESIDENTIAL	\$ 15.32	\$ 2.56	\$ 17.88
072-2220-022-0000	RESIDENTIAL	\$ 15.32	\$ 2.56	\$ 17.88
072-2220-023-0000	RESIDENTIAL	\$ 15.32	\$ 2.56	\$ 17.88
072-2220-024-0000	RESIDENTIAL	\$ 15.32	\$ 2.56	\$ 17.88
072-2220-025-0000	RESIDENTIAL	\$ 15.32	\$ 2.56	\$ 17.88
072-2220-026-0000	RESIDENTIAL	\$ 15.32	\$ 2.56	\$ 17.88
072-2220-027-0000	RESIDENTIAL	\$ 15.32	\$ 2.56	\$ 17.88
072-2220-028-0000	RESIDENTIAL	\$ 15.32	\$ 2.56	\$ 17.88
072-2220-029-0000	RESIDENTIAL	\$ 15.32	\$ 2.56	\$ 17.88
072-2220-030-0000	RESIDENTIAL	\$ 15.32	\$ 2.56	\$ 17.88
072-2220-031-0000	RESIDENTIAL	\$ 15.32	\$ 2.56	\$ 17.88
072-2220-032-0000	RESIDENTIAL	\$ 15.32	\$ 2.56	\$ 17.88
072-2220-033-0000	RESIDENTIAL	\$ 15.32	\$ 2.56	\$ 17.88
072-2220-034-0000	RESIDENTIAL	\$ 15.32	\$ 2.56	\$ 17.88
072-2220-035-0000	RESIDENTIAL	\$ 15.32	\$ 2.56	\$ 17.88
072-2220-036-0000	RESIDENTIAL	\$ 15.32	\$ 2.56	\$ 17.88
072-2220-037-0000	RESIDENTIAL	\$ 15.32	\$ 2.56	\$ 17.88
072-2220-038-0000	RESIDENTIAL	\$ 15.32	\$ 2.56	\$ 17.88
072-2220-039-0000	RESIDENTIAL	\$ 15.32	\$ 2.56	\$ 17.88
072-2220-040-0000	RESIDENTIAL	\$ 15.32	\$ 2.56	\$ 17.88
072-2220-041-0000	RESIDENTIAL	\$ 15.32	\$ 2.56	\$ 17.88
072-2220-042-0000	RESIDENTIAL	\$ 15.32	\$ 2.56	\$ 17.88

ITEM 10.3.

**City of Rancho Cordova
Lighting District No. 2012-1 Exhibit A to the Resolution
Fiscal Year 2026-27 Assessment Roll**

**ATTACHMENT 2
Attachment 2**

APN	District Classification	Street Light Charge	Safety Light Charge	Total Assessment
072-2220-043-0000	RESIDENTIAL	\$ 15.32	\$ 2.56	\$ 17.88
072-2220-044-0000	RESIDENTIAL	\$ 15.32	\$ 2.56	\$ 17.88
072-2220-045-0000	RESIDENTIAL	\$ 15.32	\$ 2.56	\$ 17.88
072-2220-046-0000	RESIDENTIAL	\$ 15.32	\$ 2.56	\$ 17.88
072-2220-047-0000	RESIDENTIAL	\$ 15.32	\$ 2.56	\$ 17.88
072-2220-048-0000	RESIDENTIAL	\$ 15.32	\$ 2.56	\$ 17.88
072-2220-049-0000	RESIDENTIAL	\$ 15.32	\$ 2.56	\$ 17.88
072-2220-050-0000	RESIDENTIAL	\$ 15.32	\$ 2.56	\$ 17.88
072-2220-051-0000	RESIDENTIAL	\$ 15.32	\$ 2.56	\$ 17.88
072-2220-052-0000	RESIDENTIAL	\$ 15.32	\$ 2.56	\$ 17.88
072-2220-053-0000	RESIDENTIAL	\$ 15.32	\$ 2.56	\$ 17.88
072-2220-054-0000	RESIDENTIAL	\$ 15.32	\$ 2.56	\$ 17.88
072-2220-055-0000	RESIDENTIAL	\$ 15.32	\$ 2.56	\$ 17.88
072-2220-056-0000	RESIDENTIAL	\$ 15.32	\$ 2.56	\$ 17.88
072-2220-057-0000	RESIDENTIAL	\$ 15.32	\$ 2.56	\$ 17.88
072-2220-058-0000	RESIDENTIAL	\$ 15.32	\$ 2.56	\$ 17.88
072-2220-059-0000	RESIDENTIAL	\$ 15.32	\$ 2.56	\$ 17.88
072-2220-060-0000	RESIDENTIAL	\$ 15.32	\$ 2.56	\$ 17.88
072-2220-061-0000	RESIDENTIAL	\$ 15.32	\$ 2.56	\$ 17.88
072-2220-062-0000	RESIDENTIAL	\$ 15.32	\$ 2.56	\$ 17.88
072-2220-063-0000	RESIDENTIAL	\$ 15.32	\$ 2.56	\$ 17.88
072-2220-064-0000	RESIDENTIAL	\$ 15.32	\$ 2.56	\$ 17.88
072-2220-065-0000	RESIDENTIAL	\$ 15.32	\$ 2.56	\$ 17.88
072-2220-066-0000	RESIDENTIAL	\$ 15.32	\$ 2.56	\$ 17.88
072-2220-067-0000	RESIDENTIAL	\$ 15.32	\$ 2.56	\$ 17.88
072-2220-068-0000	RESIDENTIAL	\$ 15.32	\$ 2.56	\$ 17.88
072-2220-069-0000	RESIDENTIAL	\$ 15.32	\$ 2.56	\$ 17.88
072-2220-070-0000	RESIDENTIAL	\$ 15.32	\$ 2.56	\$ 17.88
072-2220-074-0000	NONRES	\$ 267.27	\$ 2.56	\$ 269.82
072-2350-001-0000	RESIDENTIAL	\$ 15.32	\$ 2.56	\$ 17.88
072-2350-002-0000	RESIDENTIAL	\$ 15.32	\$ 2.56	\$ 17.88
072-2350-003-0000	RESIDENTIAL	\$ 15.32	\$ 2.56	\$ 17.88
072-2350-004-0000	RESIDENTIAL	\$ 15.32	\$ 2.56	\$ 17.88
072-2350-005-0000	RESIDENTIAL	\$ 15.32	\$ 2.56	\$ 17.88
072-2350-006-0000	RESIDENTIAL	\$ 15.32	\$ 2.56	\$ 17.88
072-2350-007-0000	RESIDENTIAL	\$ 15.32	\$ 2.56	\$ 17.88
072-2350-008-0000	RESIDENTIAL	\$ 15.32	\$ 2.56	\$ 17.88
072-2350-009-0000	RESIDENTIAL	\$ 15.32	\$ 2.56	\$ 17.88
072-2350-010-0000	RESIDENTIAL	\$ 15.32	\$ 2.56	\$ 17.88
072-2350-011-0000	RESIDENTIAL	\$ 15.32	\$ 2.56	\$ 17.88
072-2350-012-0000	RESIDENTIAL	\$ 15.32	\$ 2.56	\$ 17.88
072-2350-013-0000	RESIDENTIAL	\$ 15.32	\$ 2.56	\$ 17.88
072-2350-014-0000	RESIDENTIAL	\$ 15.32	\$ 2.56	\$ 17.88
072-2350-015-0000	RESIDENTIAL	\$ 15.32	\$ 2.56	\$ 17.88
072-2350-016-0000	RESIDENTIAL	\$ 15.32	\$ 2.56	\$ 17.88

ITEM 10.3.

ATTACHMENT 2
Attachment 2

City of Rancho Cordova
Lighting District No. 2012-1 Exhibit A to the Resolution
Fiscal Year 2026-27 Assessment Roll

APN	District Classification	Street Light Charge	Safety Light Charge	Total Assessment
072-2350-017-0000	RESIDENTIAL	\$ 15.32	\$ 2.56	\$ 17.88
072-2350-018-0000	RESIDENTIAL	\$ 15.32	\$ 2.56	\$ 17.88
072-2350-019-0000	RESIDENTIAL	\$ 15.32	\$ 2.56	\$ 17.88
072-2350-020-0000	RESIDENTIAL	\$ 15.32	\$ 2.56	\$ 17.88
072-2350-021-0000	RESIDENTIAL	\$ 15.32	\$ 2.56	\$ 17.88
072-2350-022-0000	RESIDENTIAL	\$ 15.32	\$ 2.56	\$ 17.88
072-2350-023-0000	RESIDENTIAL	\$ 15.32	\$ 2.56	\$ 17.88
072-2350-024-0000	RESIDENTIAL	\$ 15.32	\$ 2.56	\$ 17.88
072-2350-025-0000	RESIDENTIAL	\$ 15.32	\$ 2.56	\$ 17.88
072-2350-026-0000	RESIDENTIAL	\$ 15.32	\$ 2.56	\$ 17.88
072-2350-027-0000	RESIDENTIAL	\$ 15.32	\$ 2.56	\$ 17.88
072-2350-028-0000	RESIDENTIAL	\$ 15.32	\$ 2.56	\$ 17.88
072-2350-029-0000	RESIDENTIAL	\$ 15.32	\$ 2.56	\$ 17.88
072-2350-030-0000	RESIDENTIAL	\$ 15.32	\$ 2.56	\$ 17.88
072-2350-031-0000	RESIDENTIAL	\$ 15.32	\$ 2.56	\$ 17.88
072-2350-032-0000	RESIDENTIAL	\$ 15.32	\$ 2.56	\$ 17.88
072-2350-033-0000	RESIDENTIAL	\$ 15.32	\$ 2.56	\$ 17.88
072-2350-034-0000	RESIDENTIAL	\$ 15.32	\$ 2.56	\$ 17.88
072-2350-035-0000	RESIDENTIAL	\$ 15.32	\$ 2.56	\$ 17.88
072-2350-036-0000	RESIDENTIAL	\$ 15.32	\$ 2.56	\$ 17.88
072-2350-037-0000	RESIDENTIAL	\$ 15.32	\$ 2.56	\$ 17.88
072-2350-038-0000	RESIDENTIAL	\$ 15.32	\$ 2.56	\$ 17.88
072-2350-039-0000	RESIDENTIAL	\$ 15.32	\$ 2.56	\$ 17.88
072-2350-040-0000	RESIDENTIAL	\$ 15.32	\$ 2.56	\$ 17.88
072-2350-041-0000	RESIDENTIAL	\$ 15.32	\$ 2.56	\$ 17.88
072-2350-042-0000	RESIDENTIAL	\$ 15.32	\$ 2.56	\$ 17.88
072-2350-043-0000	RESIDENTIAL	\$ 15.32	\$ 2.56	\$ 17.88
072-2360-008-0000	NONRES	\$ 21.41	\$ 2.56	\$ 23.96
072-2360-022-0000	NONRES	\$ 392.46	\$ 2.56	\$ 395.02
072-2360-028-0000	NONRES	\$ 352.91	\$ 2.56	\$ 355.46
072-2360-029-0000	NONRES	\$ 135.27	\$ 2.56	\$ 137.82
072-2360-030-0000	NONRES	\$ 365.00	\$ 2.56	\$ 367.56
072-2360-036-0000	SAFETY LIGHTS ONLY	\$ 0.00	\$ 2.56	\$ 2.56
072-2360-039-0000	NONRES	\$ 20.40	\$ 2.56	\$ 22.96
072-2360-042-0000	NONRES	\$ 0.00	\$ 2.56	\$ 2.56
072-2360-045-0000	NONRES	\$ 0.00	\$ 2.56	\$ 2.56
072-2360-046-0000	NONRES	\$ 0.00	\$ 2.56	\$ 2.56
072-2360-047-0000	NONRES	\$ 0.00	\$ 2.56	\$ 2.56
072-2360-049-0000	NONRES	\$ 52.90	\$ 2.56	\$ 55.46
072-2360-050-0000	NONRES	\$ 66.25	\$ 2.56	\$ 68.80
072-2360-051-0000	NONRES	\$ 0.00	\$ 2.56	\$ 2.56
072-2360-052-0000	NONRES	\$ 0.00	\$ 2.56	\$ 2.56
072-2370-001-0000	RESIDENTIAL	\$ 15.32	\$ 2.56	\$ 17.88
072-2370-002-0000	RESIDENTIAL	\$ 15.32	\$ 2.56	\$ 17.88
072-2370-003-0000	RESIDENTIAL	\$ 15.32	\$ 2.56	\$ 17.88

ITEM 10.3.

ATTACHMENT 2
Attachment 2

City of Rancho Cordova
Lighting District No. 2012-1 Exhibit A to the Resolution
Fiscal Year 2026-27 Assessment Roll

APN	District Classification	Street Light Charge	Safety Light Charge	Total Assessment
072-2370-004-0000	RESIDENTIAL	\$ 15.32	\$ 2.56	\$ 17.88
072-2370-005-0000	RESIDENTIAL	\$ 15.32	\$ 2.56	\$ 17.88
072-2370-006-0000	RESIDENTIAL	\$ 15.32	\$ 2.56	\$ 17.88
072-2370-007-0000	RESIDENTIAL	\$ 15.32	\$ 2.56	\$ 17.88
072-2370-008-0000	RESIDENTIAL	\$ 15.32	\$ 2.56	\$ 17.88
072-2370-009-0000	RESIDENTIAL	\$ 15.32	\$ 2.56	\$ 17.88
072-2370-010-0000	RESIDENTIAL	\$ 15.32	\$ 2.56	\$ 17.88
072-2370-011-0000	RESIDENTIAL	\$ 15.32	\$ 2.56	\$ 17.88
072-2370-012-0000	RESIDENTIAL	\$ 15.32	\$ 2.56	\$ 17.88
072-2370-013-0000	RESIDENTIAL	\$ 15.32	\$ 2.56	\$ 17.88
072-2370-014-0000	RESIDENTIAL	\$ 15.32	\$ 2.56	\$ 17.88
072-2370-015-0000	RESIDENTIAL	\$ 15.32	\$ 2.56	\$ 17.88
072-2370-016-0000	RESIDENTIAL	\$ 15.32	\$ 2.56	\$ 17.88
072-2370-017-0000	RESIDENTIAL	\$ 15.32	\$ 2.56	\$ 17.88
072-2370-018-0000	RESIDENTIAL	\$ 15.32	\$ 2.56	\$ 17.88
072-2370-019-0000	RESIDENTIAL	\$ 15.32	\$ 2.56	\$ 17.88
072-2370-020-0000	RESIDENTIAL	\$ 15.32	\$ 2.56	\$ 17.88
072-2370-021-0000	RESIDENTIAL	\$ 15.32	\$ 2.56	\$ 17.88
072-2370-022-0000	RESIDENTIAL	\$ 15.32	\$ 2.56	\$ 17.88
072-2370-023-0000	RESIDENTIAL	\$ 15.32	\$ 2.56	\$ 17.88
072-2370-024-0000	RESIDENTIAL	\$ 15.32	\$ 2.56	\$ 17.88
072-2370-025-0000	RESIDENTIAL	\$ 15.32	\$ 2.56	\$ 17.88
072-2370-026-0000	RESIDENTIAL	\$ 15.32	\$ 2.56	\$ 17.88
072-2370-027-0000	RESIDENTIAL	\$ 15.32	\$ 2.56	\$ 17.88
072-2370-028-0000	RESIDENTIAL	\$ 15.32	\$ 2.56	\$ 17.88
072-2370-029-0000	RESIDENTIAL	\$ 15.32	\$ 2.56	\$ 17.88
072-2370-030-0000	RESIDENTIAL	\$ 15.32	\$ 2.56	\$ 17.88
072-2370-031-0000	RESIDENTIAL	\$ 15.32	\$ 2.56	\$ 17.88
072-2370-032-0000	RESIDENTIAL	\$ 15.32	\$ 2.56	\$ 17.88
072-2370-033-0000	RESIDENTIAL	\$ 15.32	\$ 2.56	\$ 17.88
072-2370-034-0000	RESIDENTIAL	\$ 15.32	\$ 2.56	\$ 17.88
072-2370-035-0000	RESIDENTIAL	\$ 15.32	\$ 2.56	\$ 17.88
072-2370-036-0000	RESIDENTIAL	\$ 15.32	\$ 2.56	\$ 17.88
072-2370-037-0000	RESIDENTIAL	\$ 15.32	\$ 2.56	\$ 17.88
072-2370-038-0000	RESIDENTIAL	\$ 15.32	\$ 2.56	\$ 17.88
072-2370-039-0000	RESIDENTIAL	\$ 15.32	\$ 2.56	\$ 17.88
072-2370-040-0000	RESIDENTIAL	\$ 15.32	\$ 2.56	\$ 17.88
072-2370-041-0000	RESIDENTIAL	\$ 15.32	\$ 2.56	\$ 17.88
072-2370-042-0000	RESIDENTIAL	\$ 15.32	\$ 2.56	\$ 17.88
072-2370-043-0000	RESIDENTIAL	\$ 15.32	\$ 2.56	\$ 17.88
072-2370-044-0000	RESIDENTIAL	\$ 15.32	\$ 2.56	\$ 17.88
072-2370-045-0000	RESIDENTIAL	\$ 15.32	\$ 2.56	\$ 17.88
072-2370-046-0000	RESIDENTIAL	\$ 15.32	\$ 2.56	\$ 17.88
072-2370-047-0000	RESIDENTIAL	\$ 15.32	\$ 2.56	\$ 17.88
072-2370-048-0000	RESIDENTIAL	\$ 15.32	\$ 2.56	\$ 17.88

ITEM 10.3.

ATTACHMENT 2
Attachment 2

City of Rancho Cordova
Lighting District No. 2012-1 Exhibit A to the Resolution
Fiscal Year 2026-27 Assessment Roll

APN	District Classification	Street Light Charge	Safety Light Charge	Total Assessment
072-2370-049-0000	RESIDENTIAL	\$ 15.32	\$ 2.56	\$ 17.88
072-2370-050-0000	RESIDENTIAL	\$ 15.32	\$ 2.56	\$ 17.88
072-2370-051-0000	RESIDENTIAL	\$ 15.32	\$ 2.56	\$ 17.88
072-2370-052-0000	RESIDENTIAL	\$ 15.32	\$ 2.56	\$ 17.88
072-2370-053-0000	RESIDENTIAL	\$ 15.32	\$ 2.56	\$ 17.88
072-2370-054-0000	RESIDENTIAL	\$ 15.32	\$ 2.56	\$ 17.88
072-2370-055-0000	RESIDENTIAL	\$ 15.32	\$ 2.56	\$ 17.88
072-2370-056-0000	RESIDENTIAL	\$ 15.32	\$ 2.56	\$ 17.88
072-2370-057-0000	RESIDENTIAL	\$ 15.32	\$ 2.56	\$ 17.88
072-2370-058-0000	RESIDENTIAL	\$ 15.32	\$ 2.56	\$ 17.88
072-2370-059-0000	RESIDENTIAL	\$ 15.32	\$ 2.56	\$ 17.88
072-2370-060-0000	RESIDENTIAL	\$ 15.32	\$ 2.56	\$ 17.88
072-2370-061-0000	RESIDENTIAL	\$ 15.32	\$ 2.56	\$ 17.88
072-2370-062-0000	RESIDENTIAL	\$ 15.32	\$ 2.56	\$ 17.88
072-2370-063-0000	RESIDENTIAL	\$ 15.32	\$ 2.56	\$ 17.88
072-2370-064-0000	RESIDENTIAL	\$ 15.32	\$ 2.56	\$ 17.88
072-2370-065-0000	RESIDENTIAL	\$ 15.32	\$ 2.56	\$ 17.88
072-2370-066-0000	RESIDENTIAL	\$ 15.32	\$ 2.56	\$ 17.88
072-2370-067-0000	RESIDENTIAL	\$ 15.32	\$ 2.56	\$ 17.88
072-2370-068-0000	RESIDENTIAL	\$ 15.32	\$ 2.56	\$ 17.88
072-2370-069-0000	RESIDENTIAL	\$ 15.32	\$ 2.56	\$ 17.88
072-2370-070-0000	RESIDENTIAL	\$ 15.32	\$ 2.56	\$ 17.88
072-2370-071-0000	RESIDENTIAL	\$ 15.32	\$ 2.56	\$ 17.88
072-2370-072-0000	RESIDENTIAL	\$ 15.32	\$ 2.56	\$ 17.88
072-2380-001-0000	RESIDENTIAL	\$ 15.32	\$ 2.56	\$ 17.88
072-2380-002-0000	RESIDENTIAL	\$ 15.32	\$ 2.56	\$ 17.88
072-2380-003-0000	RESIDENTIAL	\$ 15.32	\$ 2.56	\$ 17.88
072-2380-004-0000	RESIDENTIAL	\$ 15.32	\$ 2.56	\$ 17.88
072-2380-005-0000	RESIDENTIAL	\$ 15.32	\$ 2.56	\$ 17.88
072-2380-006-0000	RESIDENTIAL	\$ 15.32	\$ 2.56	\$ 17.88
072-2380-007-0000	RESIDENTIAL	\$ 15.32	\$ 2.56	\$ 17.88
072-2380-008-0000	RESIDENTIAL	\$ 15.32	\$ 2.56	\$ 17.88
072-2380-009-0000	RESIDENTIAL	\$ 15.32	\$ 2.56	\$ 17.88
072-2380-010-0000	RESIDENTIAL	\$ 15.32	\$ 2.56	\$ 17.88
072-2380-011-0000	RESIDENTIAL	\$ 15.32	\$ 2.56	\$ 17.88
072-2380-012-0000	RESIDENTIAL	\$ 15.32	\$ 2.56	\$ 17.88
072-2380-013-0000	RESIDENTIAL	\$ 15.32	\$ 2.56	\$ 17.88
072-2380-014-0000	RESIDENTIAL	\$ 15.32	\$ 2.56	\$ 17.88
072-2380-015-0000	RESIDENTIAL	\$ 15.32	\$ 2.56	\$ 17.88
072-2380-016-0000	RESIDENTIAL	\$ 15.32	\$ 2.56	\$ 17.88
072-2380-017-0000	RESIDENTIAL	\$ 15.32	\$ 2.56	\$ 17.88
072-2380-018-0000	RESIDENTIAL	\$ 15.32	\$ 2.56	\$ 17.88
072-2380-019-0000	RESIDENTIAL	\$ 15.32	\$ 2.56	\$ 17.88
072-2380-020-0000	RESIDENTIAL	\$ 15.32	\$ 2.56	\$ 17.88
072-2380-021-0000	RESIDENTIAL	\$ 15.32	\$ 2.56	\$ 17.88

ITEM 10.3.

**City of Rancho Cordova
Lighting District No. 2012-1 Exhibit A to the Resolution
Fiscal Year 2026-27 Assessment Roll**

APN	District Classification	Street Light Charge	Safety Light Charge	Total Assessment
072-2380-022-0000	RESIDENTIAL	\$ 15.32	\$ 2.56	\$ 17.88
072-2380-023-0000	RESIDENTIAL	\$ 15.32	\$ 2.56	\$ 17.88
072-2380-024-0000	RESIDENTIAL	\$ 15.32	\$ 2.56	\$ 17.88
072-2380-025-0000	RESIDENTIAL	\$ 15.32	\$ 2.56	\$ 17.88
072-2380-026-0000	RESIDENTIAL	\$ 15.32	\$ 2.56	\$ 17.88
072-2380-027-0000	RESIDENTIAL	\$ 15.32	\$ 2.56	\$ 17.88
072-2380-028-0000	RESIDENTIAL	\$ 15.32	\$ 2.56	\$ 17.88
072-2380-029-0000	RESIDENTIAL	\$ 15.32	\$ 2.56	\$ 17.88
072-2380-030-0000	RESIDENTIAL	\$ 15.32	\$ 2.56	\$ 17.88
072-2380-031-0000	RESIDENTIAL	\$ 15.32	\$ 2.56	\$ 17.88
072-2380-032-0000	RESIDENTIAL	\$ 15.32	\$ 2.56	\$ 17.88
072-2380-033-0000	RESIDENTIAL	\$ 15.32	\$ 2.56	\$ 17.88
072-2380-034-0000	RESIDENTIAL	\$ 15.32	\$ 2.56	\$ 17.88
072-2380-035-0000	RESIDENTIAL	\$ 15.32	\$ 2.56	\$ 17.88
072-2380-036-0000	RESIDENTIAL	\$ 15.32	\$ 2.56	\$ 17.88
072-2380-037-0000	RESIDENTIAL	\$ 15.32	\$ 2.56	\$ 17.88
072-2380-038-0000	RESIDENTIAL	\$ 15.32	\$ 2.56	\$ 17.88
072-2380-039-0000	RESIDENTIAL	\$ 15.32	\$ 2.56	\$ 17.88
072-2380-040-0000	RESIDENTIAL	\$ 15.32	\$ 2.56	\$ 17.88
072-2380-041-0000	RESIDENTIAL	\$ 15.32	\$ 2.56	\$ 17.88
072-2380-042-0000	RESIDENTIAL	\$ 15.32	\$ 2.56	\$ 17.88
072-2380-043-0000	RESIDENTIAL	\$ 15.32	\$ 2.56	\$ 17.88
072-2380-044-0000	RESIDENTIAL	\$ 15.32	\$ 2.56	\$ 17.88
072-2380-045-0000	RESIDENTIAL	\$ 15.32	\$ 2.56	\$ 17.88
072-2380-046-0000	RESIDENTIAL	\$ 15.32	\$ 2.56	\$ 17.88
072-2380-047-0000	RESIDENTIAL	\$ 15.32	\$ 2.56	\$ 17.88
072-2380-048-0000	RESIDENTIAL	\$ 15.32	\$ 2.56	\$ 17.88
072-2380-049-0000	RESIDENTIAL	\$ 15.32	\$ 2.56	\$ 17.88
072-2380-050-0000	RESIDENTIAL	\$ 15.32	\$ 2.56	\$ 17.88
072-2380-051-0000	RESIDENTIAL	\$ 15.32	\$ 2.56	\$ 17.88
072-2380-052-0000	RESIDENTIAL	\$ 15.32	\$ 2.56	\$ 17.88
072-2380-053-0000	RESIDENTIAL	\$ 15.32	\$ 2.56	\$ 17.88
072-2380-054-0000	RESIDENTIAL	\$ 15.32	\$ 2.56	\$ 17.88
072-2380-055-0000	RESIDENTIAL	\$ 15.32	\$ 2.56	\$ 17.88
072-2380-056-0000	RESIDENTIAL	\$ 15.32	\$ 2.56	\$ 17.88
072-2390-001-0000	RESIDENTIAL	\$ 15.32	\$ 2.56	\$ 17.88
072-2390-002-0000	RESIDENTIAL	\$ 15.32	\$ 2.56	\$ 17.88
072-2390-003-0000	RESIDENTIAL	\$ 15.32	\$ 2.56	\$ 17.88
072-2390-004-0000	RESIDENTIAL	\$ 15.32	\$ 2.56	\$ 17.88
072-2390-005-0000	RESIDENTIAL	\$ 15.32	\$ 2.56	\$ 17.88
072-2390-006-0000	RESIDENTIAL	\$ 15.32	\$ 2.56	\$ 17.88
072-2390-007-0000	RESIDENTIAL	\$ 15.32	\$ 2.56	\$ 17.88
072-2390-008-0000	RESIDENTIAL	\$ 15.32	\$ 2.56	\$ 17.88
072-2390-009-0000	RESIDENTIAL	\$ 15.32	\$ 2.56	\$ 17.88
072-2390-010-0000	RESIDENTIAL	\$ 15.32	\$ 2.56	\$ 17.88

ITEM 10.3.

ATTACHMENT 2
Attachment 2

City of Rancho Cordova
Lighting District No. 2012-1 Exhibit A to the Resolution
Fiscal Year 2026-27 Assessment Roll

APN	District Classification	Street Light Charge	Safety Light Charge	Total Assessment
072-2390-011-0000	RESIDENTIAL	\$ 15.32	\$ 2.56	\$ 17.88
072-2390-012-0000	RESIDENTIAL	\$ 15.32	\$ 2.56	\$ 17.88
072-2390-013-0000	RESIDENTIAL	\$ 15.32	\$ 2.56	\$ 17.88
072-2390-014-0000	RESIDENTIAL	\$ 15.32	\$ 2.56	\$ 17.88
072-2390-015-0000	RESIDENTIAL	\$ 15.32	\$ 2.56	\$ 17.88
072-2390-016-0000	RESIDENTIAL	\$ 15.32	\$ 2.56	\$ 17.88
072-2390-018-0000	RESIDENTIAL	\$ 15.32	\$ 2.56	\$ 17.88
072-2390-019-0000	RESIDENTIAL	\$ 15.32	\$ 2.56	\$ 17.88
072-2390-020-0000	RESIDENTIAL	\$ 15.32	\$ 2.56	\$ 17.88
072-2390-021-0000	RESIDENTIAL	\$ 15.32	\$ 2.56	\$ 17.88
072-2390-022-0000	RESIDENTIAL	\$ 15.32	\$ 2.56	\$ 17.88
072-2390-023-0000	RESIDENTIAL	\$ 15.32	\$ 2.56	\$ 17.88
072-2390-024-0000	RESIDENTIAL	\$ 15.32	\$ 2.56	\$ 17.88
072-2390-025-0000	RESIDENTIAL	\$ 15.32	\$ 2.56	\$ 17.88
072-2390-026-0000	RESIDENTIAL	\$ 15.32	\$ 2.56	\$ 17.88
072-2390-027-0000	RESIDENTIAL	\$ 15.32	\$ 2.56	\$ 17.88
072-2390-028-0000	RESIDENTIAL	\$ 15.32	\$ 2.56	\$ 17.88
072-2390-029-0000	RESIDENTIAL	\$ 15.32	\$ 2.56	\$ 17.88
072-2390-030-0000	RESIDENTIAL	\$ 15.32	\$ 2.56	\$ 17.88
072-2390-031-0000	RESIDENTIAL	\$ 15.32	\$ 2.56	\$ 17.88
072-2390-032-0000	RESIDENTIAL	\$ 15.32	\$ 2.56	\$ 17.88
072-2390-033-0000	RESIDENTIAL	\$ 15.32	\$ 2.56	\$ 17.88
072-2390-034-0000	RESIDENTIAL	\$ 15.32	\$ 2.56	\$ 17.88
072-2390-036-0000	RESIDENTIAL	\$ 15.32	\$ 2.56	\$ 17.88
072-2390-037-0000	RESIDENTIAL	\$ 15.32	\$ 2.56	\$ 17.88
072-2390-038-0000	RESIDENTIAL	\$ 15.32	\$ 2.56	\$ 17.88
072-2390-039-0000	RESIDENTIAL	\$ 15.32	\$ 2.56	\$ 17.88
072-2390-040-0000	RESIDENTIAL	\$ 15.32	\$ 2.56	\$ 17.88
072-2390-041-0000	RESIDENTIAL	\$ 15.32	\$ 2.56	\$ 17.88
072-2390-042-0000	RESIDENTIAL	\$ 15.32	\$ 2.56	\$ 17.88
072-2390-043-0000	RESIDENTIAL	\$ 15.32	\$ 2.56	\$ 17.88
072-2390-044-0000	RESIDENTIAL	\$ 15.32	\$ 2.56	\$ 17.88
072-2390-045-0000	RESIDENTIAL	\$ 15.32	\$ 2.56	\$ 17.88
072-2390-046-0000	RESIDENTIAL	\$ 15.32	\$ 2.56	\$ 17.88
072-2390-047-0000	RESIDENTIAL	\$ 15.32	\$ 2.56	\$ 17.88
072-2390-048-0000	RESIDENTIAL	\$ 15.32	\$ 2.56	\$ 17.88
072-2390-049-0000	RESIDENTIAL	\$ 15.32	\$ 2.56	\$ 17.88
072-2390-050-0000	RESIDENTIAL	\$ 15.32	\$ 2.56	\$ 17.88
072-2390-051-0000	RESIDENTIAL	\$ 15.32	\$ 2.56	\$ 17.88
072-2390-052-0000	RESIDENTIAL	\$ 15.32	\$ 2.56	\$ 17.88
072-2390-053-0000	RESIDENTIAL	\$ 15.32	\$ 2.56	\$ 17.88
072-2390-054-0000	RESIDENTIAL	\$ 15.32	\$ 2.56	\$ 17.88
072-2390-055-0000	RESIDENTIAL	\$ 15.32	\$ 2.56	\$ 17.88
072-2390-056-0000	RESIDENTIAL	\$ 15.32	\$ 2.56	\$ 17.88
072-2390-057-0000	RESIDENTIAL	\$ 15.32	\$ 2.56	\$ 17.88

ITEM 10.3.

ATTACHMENT 2
Attachment 2

City of Rancho Cordova
Lighting District No. 2012-1 Exhibit A to the Resolution
Fiscal Year 2026-27 Assessment Roll

APN	District Classification	Street Light Charge	Safety Light Charge	Total Assessment
072-2390-058-0000	RESIDENTIAL	\$ 15.32	\$ 2.56	\$ 17.88
072-2400-001-0000	RESIDENTIAL	\$ 15.32	\$ 2.56	\$ 17.88
072-2400-002-0000	RESIDENTIAL	\$ 15.32	\$ 2.56	\$ 17.88
072-2400-003-0000	RESIDENTIAL	\$ 15.32	\$ 2.56	\$ 17.88
072-2400-004-0000	RESIDENTIAL	\$ 15.32	\$ 2.56	\$ 17.88
072-2400-005-0000	RESIDENTIAL	\$ 15.32	\$ 2.56	\$ 17.88
072-2400-006-0000	RESIDENTIAL	\$ 15.32	\$ 2.56	\$ 17.88
072-2400-007-0000	RESIDENTIAL	\$ 15.32	\$ 2.56	\$ 17.88
072-2400-008-0000	RESIDENTIAL	\$ 15.32	\$ 2.56	\$ 17.88
072-2400-009-0000	RESIDENTIAL	\$ 15.32	\$ 2.56	\$ 17.88
072-2400-010-0000	RESIDENTIAL	\$ 15.32	\$ 2.56	\$ 17.88
072-2400-011-0000	RESIDENTIAL	\$ 15.32	\$ 2.56	\$ 17.88
072-2400-012-0000	RESIDENTIAL	\$ 15.32	\$ 2.56	\$ 17.88
072-2400-013-0000	RESIDENTIAL	\$ 15.32	\$ 2.56	\$ 17.88
072-2400-014-0000	RESIDENTIAL	\$ 15.32	\$ 2.56	\$ 17.88
072-2400-015-0000	RESIDENTIAL	\$ 15.32	\$ 2.56	\$ 17.88
072-2400-016-0000	RESIDENTIAL	\$ 15.32	\$ 2.56	\$ 17.88
072-2400-017-0000	RESIDENTIAL	\$ 15.32	\$ 2.56	\$ 17.88
072-2400-018-0000	RESIDENTIAL	\$ 15.32	\$ 2.56	\$ 17.88
072-2400-019-0000	RESIDENTIAL	\$ 15.32	\$ 2.56	\$ 17.88
072-2400-020-0000	RESIDENTIAL	\$ 15.32	\$ 2.56	\$ 17.88
072-2400-021-0000	RESIDENTIAL	\$ 15.32	\$ 2.56	\$ 17.88
072-2400-022-0000	RESIDENTIAL	\$ 15.32	\$ 2.56	\$ 17.88
072-2400-023-0000	RESIDENTIAL	\$ 15.32	\$ 2.56	\$ 17.88
072-2400-024-0000	RESIDENTIAL	\$ 15.32	\$ 2.56	\$ 17.88
072-2400-025-0000	RESIDENTIAL	\$ 15.32	\$ 2.56	\$ 17.88
072-2400-026-0000	RESIDENTIAL	\$ 15.32	\$ 2.56	\$ 17.88
072-2400-027-0000	RESIDENTIAL	\$ 15.32	\$ 2.56	\$ 17.88
072-2400-028-0000	RESIDENTIAL	\$ 15.32	\$ 2.56	\$ 17.88
072-2400-029-0000	RESIDENTIAL	\$ 15.32	\$ 2.56	\$ 17.88
072-2400-030-0000	RESIDENTIAL	\$ 15.32	\$ 2.56	\$ 17.88
072-2400-031-0000	RESIDENTIAL	\$ 15.32	\$ 2.56	\$ 17.88
072-2400-032-0000	RESIDENTIAL	\$ 15.32	\$ 2.56	\$ 17.88
072-2400-033-0000	RESIDENTIAL	\$ 15.32	\$ 2.56	\$ 17.88
072-2400-034-0000	RESIDENTIAL	\$ 15.32	\$ 2.56	\$ 17.88
072-2400-035-0000	RESIDENTIAL	\$ 15.32	\$ 2.56	\$ 17.88
072-2400-036-0000	RESIDENTIAL	\$ 15.32	\$ 2.56	\$ 17.88
072-2400-037-0000	RESIDENTIAL	\$ 15.32	\$ 2.56	\$ 17.88
072-2400-038-0000	RESIDENTIAL	\$ 15.32	\$ 2.56	\$ 17.88
072-2400-039-0000	RESIDENTIAL	\$ 15.32	\$ 2.56	\$ 17.88
072-2400-040-0000	RESIDENTIAL	\$ 15.32	\$ 2.56	\$ 17.88
072-2400-041-0000	RESIDENTIAL	\$ 15.32	\$ 2.56	\$ 17.88
072-2400-042-0000	RESIDENTIAL	\$ 15.32	\$ 2.56	\$ 17.88
072-2400-043-0000	RESIDENTIAL	\$ 15.32	\$ 2.56	\$ 17.88
072-2400-044-0000	RESIDENTIAL	\$ 15.32	\$ 2.56	\$ 17.88

ITEM 10.3.

ATTACHMENT 2
Attachment 2

City of Rancho Cordova
Lighting District No. 2012-1 Exhibit A to the Resolution
Fiscal Year 2026-27 Assessment Roll

APN	District Classification	Street Light Charge	Safety Light Charge	Total Assessment
072-2460-001-0000	RESIDENTIAL	\$ 15.32	\$ 2.56	\$ 17.88
072-2460-002-0000	RESIDENTIAL	\$ 15.32	\$ 2.56	\$ 17.88
072-2460-003-0000	RESIDENTIAL	\$ 15.32	\$ 2.56	\$ 17.88
072-2460-004-0000	RESIDENTIAL	\$ 15.32	\$ 2.56	\$ 17.88
072-2460-005-0000	RESIDENTIAL	\$ 15.32	\$ 2.56	\$ 17.88
072-2460-006-0000	RESIDENTIAL	\$ 15.32	\$ 2.56	\$ 17.88
072-2460-007-0000	RESIDENTIAL	\$ 15.32	\$ 2.56	\$ 17.88
072-2460-008-0000	RESIDENTIAL	\$ 15.32	\$ 2.56	\$ 17.88
072-2460-009-0000	RESIDENTIAL	\$ 15.32	\$ 2.56	\$ 17.88
072-2460-010-0000	RESIDENTIAL	\$ 15.32	\$ 2.56	\$ 17.88
072-2460-011-0000	RESIDENTIAL	\$ 15.32	\$ 2.56	\$ 17.88
072-2460-012-0000	RESIDENTIAL	\$ 15.32	\$ 2.56	\$ 17.88
072-2460-013-0000	RESIDENTIAL	\$ 15.32	\$ 2.56	\$ 17.88
072-2460-014-0000	RESIDENTIAL	\$ 15.32	\$ 2.56	\$ 17.88
072-2460-015-0000	RESIDENTIAL	\$ 15.32	\$ 2.56	\$ 17.88
072-2460-016-0000	RESIDENTIAL	\$ 15.32	\$ 2.56	\$ 17.88
072-2460-017-0000	RESIDENTIAL	\$ 15.32	\$ 2.56	\$ 17.88
072-2460-018-0000	RESIDENTIAL	\$ 15.32	\$ 2.56	\$ 17.88
072-2460-019-0000	RESIDENTIAL	\$ 15.32	\$ 2.56	\$ 17.88
072-2460-020-0000	RESIDENTIAL	\$ 15.32	\$ 2.56	\$ 17.88
072-2460-021-0000	RESIDENTIAL	\$ 15.32	\$ 2.56	\$ 17.88
072-2460-022-0000	RESIDENTIAL	\$ 15.32	\$ 2.56	\$ 17.88
072-2460-023-0000	RESIDENTIAL	\$ 15.32	\$ 2.56	\$ 17.88
072-2460-024-0000	RESIDENTIAL	\$ 15.32	\$ 2.56	\$ 17.88
072-2460-025-0000	RESIDENTIAL	\$ 15.32	\$ 2.56	\$ 17.88
072-2460-026-0000	RESIDENTIAL	\$ 15.32	\$ 2.56	\$ 17.88
072-2460-027-0000	RESIDENTIAL	\$ 15.32	\$ 2.56	\$ 17.88
072-2460-028-0000	RESIDENTIAL	\$ 15.32	\$ 2.56	\$ 17.88
072-2460-029-0000	RESIDENTIAL	\$ 15.32	\$ 2.56	\$ 17.88
072-2460-030-0000	RESIDENTIAL	\$ 15.32	\$ 2.56	\$ 17.88
072-2460-031-0000	RESIDENTIAL	\$ 15.32	\$ 2.56	\$ 17.88
072-2460-032-0000	RESIDENTIAL	\$ 15.32	\$ 2.56	\$ 17.88
072-2460-033-0000	RESIDENTIAL	\$ 15.32	\$ 2.56	\$ 17.88
072-2460-034-0000	RESIDENTIAL	\$ 15.32	\$ 2.56	\$ 17.88
072-2460-035-0000	RESIDENTIAL	\$ 15.32	\$ 2.56	\$ 17.88
072-2460-036-0000	RESIDENTIAL	\$ 15.32	\$ 2.56	\$ 17.88
072-2460-037-0000	RESIDENTIAL	\$ 15.32	\$ 2.56	\$ 17.88
072-2460-038-0000	RESIDENTIAL	\$ 15.32	\$ 2.56	\$ 17.88
072-2460-039-0000	RESIDENTIAL	\$ 15.32	\$ 2.56	\$ 17.88
072-2460-040-0000	RESIDENTIAL	\$ 15.32	\$ 2.56	\$ 17.88
072-2460-041-0000	RESIDENTIAL	\$ 15.32	\$ 2.56	\$ 17.88
072-2460-042-0000	RESIDENTIAL	\$ 15.32	\$ 2.56	\$ 17.88
072-2460-043-0000	RESIDENTIAL	\$ 15.32	\$ 2.56	\$ 17.88
072-2460-044-0000	RESIDENTIAL	\$ 15.32	\$ 2.56	\$ 17.88
072-2460-045-0000	RESIDENTIAL	\$ 15.32	\$ 2.56	\$ 17.88

ITEM 10.3.

ATTACHMENT 2
Attachment 2

City of Rancho Cordova
Lighting District No. 2012-1 Exhibit A to the Resolution
Fiscal Year 2026-27 Assessment Roll

APN	District Classification	Street Light Charge	Safety Light Charge	Total Assessment
072-2460-046-0000	RESIDENTIAL	\$ 15.32	\$ 2.56	\$ 17.88
072-2470-001-0000	RESIDENTIAL	\$ 15.32	\$ 2.56	\$ 17.88
072-2470-002-0000	RESIDENTIAL	\$ 15.32	\$ 2.56	\$ 17.88
072-2470-003-0000	RESIDENTIAL	\$ 15.32	\$ 2.56	\$ 17.88
072-2470-004-0000	RESIDENTIAL	\$ 15.32	\$ 2.56	\$ 17.88
072-2470-005-0000	RESIDENTIAL	\$ 15.32	\$ 2.56	\$ 17.88
072-2470-006-0000	RESIDENTIAL	\$ 15.32	\$ 2.56	\$ 17.88
072-2470-007-0000	RESIDENTIAL	\$ 15.32	\$ 2.56	\$ 17.88
072-2470-008-0000	RESIDENTIAL	\$ 15.32	\$ 2.56	\$ 17.88
072-2470-009-0000	RESIDENTIAL	\$ 15.32	\$ 2.56	\$ 17.88
072-2470-010-0000	RESIDENTIAL	\$ 15.32	\$ 2.56	\$ 17.88
072-2470-011-0000	RESIDENTIAL	\$ 15.32	\$ 2.56	\$ 17.88
072-2470-012-0000	RESIDENTIAL	\$ 15.32	\$ 2.56	\$ 17.88
072-2470-013-0000	RESIDENTIAL	\$ 15.32	\$ 2.56	\$ 17.88
072-2470-014-0000	RESIDENTIAL	\$ 15.32	\$ 2.56	\$ 17.88
072-2470-015-0000	RESIDENTIAL	\$ 15.32	\$ 2.56	\$ 17.88
072-2470-016-0000	RESIDENTIAL	\$ 15.32	\$ 2.56	\$ 17.88
072-2470-017-0000	RESIDENTIAL	\$ 15.32	\$ 2.56	\$ 17.88
072-2470-018-0000	RESIDENTIAL	\$ 15.32	\$ 2.56	\$ 17.88
072-2470-019-0000	RESIDENTIAL	\$ 15.32	\$ 2.56	\$ 17.88
072-2470-020-0000	RESIDENTIAL	\$ 15.32	\$ 2.56	\$ 17.88
072-2470-021-0000	RESIDENTIAL	\$ 15.32	\$ 2.56	\$ 17.88
072-2470-022-0000	RESIDENTIAL	\$ 15.32	\$ 2.56	\$ 17.88
072-2470-023-0000	RESIDENTIAL	\$ 15.32	\$ 2.56	\$ 17.88
072-2470-024-0000	RESIDENTIAL	\$ 15.32	\$ 2.56	\$ 17.88
072-2470-025-0000	RESIDENTIAL	\$ 15.32	\$ 2.56	\$ 17.88
072-2470-026-0000	RESIDENTIAL	\$ 15.32	\$ 2.56	\$ 17.88
072-2470-027-0000	RESIDENTIAL	\$ 15.32	\$ 2.56	\$ 17.88
072-2470-028-0000	RESIDENTIAL	\$ 15.32	\$ 2.56	\$ 17.88
072-2470-029-0000	RESIDENTIAL	\$ 15.32	\$ 2.56	\$ 17.88
072-2470-030-0000	RESIDENTIAL	\$ 15.32	\$ 2.56	\$ 17.88
072-2470-031-0000	RESIDENTIAL	\$ 15.32	\$ 2.56	\$ 17.88
072-2470-032-0000	RESIDENTIAL	\$ 15.32	\$ 2.56	\$ 17.88
072-2470-033-0000	RESIDENTIAL	\$ 15.32	\$ 2.56	\$ 17.88
072-2470-034-0000	RESIDENTIAL	\$ 15.32	\$ 2.56	\$ 17.88
072-2470-035-0000	RESIDENTIAL	\$ 15.32	\$ 2.56	\$ 17.88
072-2470-036-0000	RESIDENTIAL	\$ 15.32	\$ 2.56	\$ 17.88
072-2470-037-0000	RESIDENTIAL	\$ 15.32	\$ 2.56	\$ 17.88
072-2470-038-0000	RESIDENTIAL	\$ 15.32	\$ 2.56	\$ 17.88
072-2470-039-0000	RESIDENTIAL	\$ 15.32	\$ 2.56	\$ 17.88
072-2470-040-0000	RESIDENTIAL	\$ 15.32	\$ 2.56	\$ 17.88
072-2470-041-0000	RESIDENTIAL	\$ 15.32	\$ 2.56	\$ 17.88
072-2470-042-0000	RESIDENTIAL	\$ 15.32	\$ 2.56	\$ 17.88
072-2470-043-0000	RESIDENTIAL	\$ 15.32	\$ 2.56	\$ 17.88
072-2470-044-0000	RESIDENTIAL	\$ 15.32	\$ 2.56	\$ 17.88

ITEM 10.3.

ATTACHMENT 2
Attachment 2

City of Rancho Cordova
Lighting District No. 2012-1 Exhibit A to the Resolution
Fiscal Year 2026-27 Assessment Roll

APN	District Classification	Street Light Charge	Safety Light Charge	Total Assessment
072-2470-045-0000	RESIDENTIAL	\$ 15.32	\$ 2.56	\$ 17.88
072-2470-046-0000	RESIDENTIAL	\$ 15.32	\$ 2.56	\$ 17.88
072-2470-047-0000	RESIDENTIAL	\$ 15.32	\$ 2.56	\$ 17.88
072-2470-048-0000	RESIDENTIAL	\$ 15.32	\$ 2.56	\$ 17.88
072-2470-049-0000	RESIDENTIAL	\$ 15.32	\$ 2.56	\$ 17.88
072-2470-050-0000	RESIDENTIAL	\$ 15.32	\$ 2.56	\$ 17.88
072-2470-051-0000	RESIDENTIAL	\$ 15.32	\$ 2.56	\$ 17.88
072-2470-052-0000	RESIDENTIAL	\$ 15.32	\$ 2.56	\$ 17.88
072-2470-053-0000	RESIDENTIAL	\$ 15.32	\$ 2.56	\$ 17.88
072-2470-054-0000	RESIDENTIAL	\$ 15.32	\$ 2.56	\$ 17.88
072-2470-055-0000	RESIDENTIAL	\$ 15.32	\$ 2.56	\$ 17.88
072-2470-056-0000	RESIDENTIAL	\$ 15.32	\$ 2.56	\$ 17.88
072-2470-057-0000	RESIDENTIAL	\$ 15.32	\$ 2.56	\$ 17.88
072-2470-058-0000	RESIDENTIAL	\$ 15.32	\$ 2.56	\$ 17.88
072-2470-059-0000	RESIDENTIAL	\$ 15.32	\$ 2.56	\$ 17.88
072-2470-060-0000	RESIDENTIAL	\$ 15.32	\$ 2.56	\$ 17.88
072-2480-001-0000	RESIDENTIAL	\$ 15.32	\$ 2.56	\$ 17.88
072-2480-002-0000	RESIDENTIAL	\$ 15.32	\$ 2.56	\$ 17.88
072-2480-003-0000	RESIDENTIAL	\$ 15.32	\$ 2.56	\$ 17.88
072-2480-004-0000	RESIDENTIAL	\$ 15.32	\$ 2.56	\$ 17.88
072-2480-005-0000	RESIDENTIAL	\$ 15.32	\$ 2.56	\$ 17.88
072-2480-006-0000	RESIDENTIAL	\$ 15.32	\$ 2.56	\$ 17.88
072-2480-007-0000	RESIDENTIAL	\$ 15.32	\$ 2.56	\$ 17.88
072-2480-008-0000	RESIDENTIAL	\$ 15.32	\$ 2.56	\$ 17.88
072-2480-009-0000	RESIDENTIAL	\$ 15.32	\$ 2.56	\$ 17.88
072-2480-010-0000	RESIDENTIAL	\$ 15.32	\$ 2.56	\$ 17.88
072-2480-011-0000	RESIDENTIAL	\$ 15.32	\$ 2.56	\$ 17.88
072-2480-012-0000	RESIDENTIAL	\$ 15.32	\$ 2.56	\$ 17.88
072-2480-013-0000	RESIDENTIAL	\$ 15.32	\$ 2.56	\$ 17.88
072-2480-014-0000	RESIDENTIAL	\$ 15.32	\$ 2.56	\$ 17.88
072-2480-015-0000	RESIDENTIAL	\$ 15.32	\$ 2.56	\$ 17.88
072-2480-016-0000	RESIDENTIAL	\$ 15.32	\$ 2.56	\$ 17.88
072-2480-017-0000	RESIDENTIAL	\$ 15.32	\$ 2.56	\$ 17.88
072-2480-018-0000	RESIDENTIAL	\$ 15.32	\$ 2.56	\$ 17.88
072-2480-019-0000	RESIDENTIAL	\$ 15.32	\$ 2.56	\$ 17.88
072-2480-020-0000	RESIDENTIAL	\$ 15.32	\$ 2.56	\$ 17.88
072-2480-021-0000	RESIDENTIAL	\$ 15.32	\$ 2.56	\$ 17.88
072-2480-022-0000	RESIDENTIAL	\$ 15.32	\$ 2.56	\$ 17.88
072-2480-023-0000	RESIDENTIAL	\$ 15.32	\$ 2.56	\$ 17.88
072-2480-024-0000	RESIDENTIAL	\$ 15.32	\$ 2.56	\$ 17.88
072-2480-025-0000	RESIDENTIAL	\$ 15.32	\$ 2.56	\$ 17.88
072-2480-026-0000	RESIDENTIAL	\$ 15.32	\$ 2.56	\$ 17.88
072-2480-027-0000	RESIDENTIAL	\$ 15.32	\$ 2.56	\$ 17.88
072-2480-028-0000	RESIDENTIAL	\$ 15.32	\$ 2.56	\$ 17.88
072-2480-029-0000	RESIDENTIAL	\$ 15.32	\$ 2.56	\$ 17.88

ITEM 10.3.

ATTACHMENT 2
Attachment 2

City of Rancho Cordova
Lighting District No. 2012-1 Exhibit A to the Resolution
Fiscal Year 2026-27 Assessment Roll

APN	District Classification	Street Light Charge	Safety Light Charge	Total Assessment
072-2480-030-0000	RESIDENTIAL	\$ 15.32	\$ 2.56	\$ 17.88
072-2480-031-0000	RESIDENTIAL	\$ 15.32	\$ 2.56	\$ 17.88
072-2480-032-0000	RESIDENTIAL	\$ 15.32	\$ 2.56	\$ 17.88
072-2480-033-0000	RESIDENTIAL	\$ 15.32	\$ 2.56	\$ 17.88
072-2480-034-0000	RESIDENTIAL	\$ 15.32	\$ 2.56	\$ 17.88
072-2480-035-0000	RESIDENTIAL	\$ 15.32	\$ 2.56	\$ 17.88
072-2480-036-0000	RESIDENTIAL	\$ 15.32	\$ 2.56	\$ 17.88
072-2480-037-0000	RESIDENTIAL	\$ 15.32	\$ 2.56	\$ 17.88
072-2480-038-0000	RESIDENTIAL	\$ 15.32	\$ 2.56	\$ 17.88
072-2480-039-0000	RESIDENTIAL	\$ 15.32	\$ 2.56	\$ 17.88
072-2480-040-0000	RESIDENTIAL	\$ 15.32	\$ 2.56	\$ 17.88
072-2480-041-0000	RESIDENTIAL	\$ 15.32	\$ 2.56	\$ 17.88
072-2480-042-0000	RESIDENTIAL	\$ 15.32	\$ 2.56	\$ 17.88
072-2480-043-0000	RESIDENTIAL	\$ 15.32	\$ 2.56	\$ 17.88
072-2480-044-0000	RESIDENTIAL	\$ 15.32	\$ 2.56	\$ 17.88
072-2480-045-0000	RESIDENTIAL	\$ 15.32	\$ 2.56	\$ 17.88
072-2480-046-0000	RESIDENTIAL	\$ 15.32	\$ 2.56	\$ 17.88
072-2480-047-0000	RESIDENTIAL	\$ 15.32	\$ 2.56	\$ 17.88
072-2480-048-0000	RESIDENTIAL	\$ 15.32	\$ 2.56	\$ 17.88
072-2480-049-0000	RESIDENTIAL	\$ 15.32	\$ 2.56	\$ 17.88
072-2480-050-0000	RESIDENTIAL	\$ 15.32	\$ 2.56	\$ 17.88
072-2480-051-0000	RESIDENTIAL	\$ 15.32	\$ 2.56	\$ 17.88
072-2480-052-0000	RESIDENTIAL	\$ 15.32	\$ 2.56	\$ 17.88
072-2520-001-0000	RESIDENTIAL	\$ 15.32	\$ 2.56	\$ 17.88
072-2520-002-0000	RESIDENTIAL	\$ 15.32	\$ 2.56	\$ 17.88
072-2520-003-0000	RESIDENTIAL	\$ 15.32	\$ 2.56	\$ 17.88
072-2520-004-0000	RESIDENTIAL	\$ 15.32	\$ 2.56	\$ 17.88
072-2520-005-0000	RESIDENTIAL	\$ 15.32	\$ 2.56	\$ 17.88
072-2520-006-0000	RESIDENTIAL	\$ 15.32	\$ 2.56	\$ 17.88
072-2520-007-0000	RESIDENTIAL	\$ 15.32	\$ 2.56	\$ 17.88
072-2520-008-0000	RESIDENTIAL	\$ 15.32	\$ 2.56	\$ 17.88
072-2520-009-0000	RESIDENTIAL	\$ 15.32	\$ 2.56	\$ 17.88
072-2520-010-0000	RESIDENTIAL	\$ 15.32	\$ 2.56	\$ 17.88
072-2520-011-0000	RESIDENTIAL	\$ 15.32	\$ 2.56	\$ 17.88
072-2520-012-0000	RESIDENTIAL	\$ 15.32	\$ 2.56	\$ 17.88
072-2520-013-0000	RESIDENTIAL	\$ 15.32	\$ 2.56	\$ 17.88
072-2520-014-0000	RESIDENTIAL	\$ 15.32	\$ 2.56	\$ 17.88
072-2520-015-0000	RESIDENTIAL	\$ 15.32	\$ 2.56	\$ 17.88
072-2520-016-0000	RESIDENTIAL	\$ 15.32	\$ 2.56	\$ 17.88
072-2520-017-0000	RESIDENTIAL	\$ 15.32	\$ 2.56	\$ 17.88
072-2520-018-0000	RESIDENTIAL	\$ 15.32	\$ 2.56	\$ 17.88
072-2520-019-0000	RESIDENTIAL	\$ 15.32	\$ 2.56	\$ 17.88
072-2520-020-0000	RESIDENTIAL	\$ 15.32	\$ 2.56	\$ 17.88
072-2520-021-0000	RESIDENTIAL	\$ 15.32	\$ 2.56	\$ 17.88
072-2520-022-0000	RESIDENTIAL	\$ 15.32	\$ 2.56	\$ 17.88

ITEM 10.3.

ATTACHMENT 2
Attachment 2

City of Rancho Cordova
Lighting District No. 2012-1 Exhibit A to the Resolution
Fiscal Year 2026-27 Assessment Roll

APN	District Classification	Street Light Charge	Safety Light Charge	Total Assessment
072-2520-023-0000	RESIDENTIAL	\$ 15.32	\$ 2.56	\$ 17.88
072-2520-024-0000	RESIDENTIAL	\$ 15.32	\$ 2.56	\$ 17.88
072-2520-025-0000	RESIDENTIAL	\$ 15.32	\$ 2.56	\$ 17.88
072-2520-026-0000	RESIDENTIAL	\$ 15.32	\$ 2.56	\$ 17.88
072-2520-027-0000	RESIDENTIAL	\$ 15.32	\$ 2.56	\$ 17.88
072-2520-028-0000	RESIDENTIAL	\$ 15.32	\$ 2.56	\$ 17.88
072-2520-029-0000	RESIDENTIAL	\$ 15.32	\$ 2.56	\$ 17.88
072-2520-030-0000	RESIDENTIAL	\$ 15.32	\$ 2.56	\$ 17.88
072-2520-031-0000	RESIDENTIAL	\$ 15.32	\$ 2.56	\$ 17.88
072-2520-032-0000	RESIDENTIAL	\$ 15.32	\$ 2.56	\$ 17.88
072-2520-033-0000	RESIDENTIAL	\$ 15.32	\$ 2.56	\$ 17.88
072-2520-037-0000	NONRES	\$ 8.06	\$ 2.56	\$ 10.62
072-2530-001-0000	RESIDENTIAL	\$ 15.32	\$ 2.56	\$ 17.88
072-2530-002-0000	RESIDENTIAL	\$ 15.32	\$ 2.56	\$ 17.88
072-2530-003-0000	RESIDENTIAL	\$ 15.32	\$ 2.56	\$ 17.88
072-2530-004-0000	RESIDENTIAL	\$ 15.32	\$ 2.56	\$ 17.88
072-2530-005-0000	RESIDENTIAL	\$ 15.32	\$ 2.56	\$ 17.88
072-2530-006-0000	RESIDENTIAL	\$ 15.32	\$ 2.56	\$ 17.88
072-2530-007-0000	RESIDENTIAL	\$ 15.32	\$ 2.56	\$ 17.88
072-2530-008-0000	RESIDENTIAL	\$ 15.32	\$ 2.56	\$ 17.88
072-2530-009-0000	RESIDENTIAL	\$ 15.32	\$ 2.56	\$ 17.88
072-2530-010-0000	RESIDENTIAL	\$ 15.32	\$ 2.56	\$ 17.88
072-2530-011-0000	RESIDENTIAL	\$ 15.32	\$ 2.56	\$ 17.88
072-2530-012-0000	RESIDENTIAL	\$ 15.32	\$ 2.56	\$ 17.88
072-2530-013-0000	RESIDENTIAL	\$ 15.32	\$ 2.56	\$ 17.88
072-2530-014-0000	RESIDENTIAL	\$ 15.32	\$ 2.56	\$ 17.88
072-2530-015-0000	RESIDENTIAL	\$ 15.32	\$ 2.56	\$ 17.88
072-2530-016-0000	RESIDENTIAL	\$ 15.32	\$ 2.56	\$ 17.88
072-2530-017-0000	RESIDENTIAL	\$ 15.32	\$ 2.56	\$ 17.88
072-2530-018-0000	RESIDENTIAL	\$ 15.32	\$ 2.56	\$ 17.88
072-2530-019-0000	RESIDENTIAL	\$ 15.32	\$ 2.56	\$ 17.88
072-2530-020-0000	RESIDENTIAL	\$ 15.32	\$ 2.56	\$ 17.88
072-2530-021-0000	RESIDENTIAL	\$ 15.32	\$ 2.56	\$ 17.88
072-2530-022-0000	RESIDENTIAL	\$ 15.32	\$ 2.56	\$ 17.88
072-2530-023-0000	RESIDENTIAL	\$ 15.32	\$ 2.56	\$ 17.88
072-2530-024-0000	RESIDENTIAL	\$ 15.32	\$ 2.56	\$ 17.88
072-2530-025-0000	RESIDENTIAL	\$ 15.32	\$ 2.56	\$ 17.88
072-2530-026-0000	RESIDENTIAL	\$ 15.32	\$ 2.56	\$ 17.88
072-2530-027-0000	RESIDENTIAL	\$ 15.32	\$ 2.56	\$ 17.88
072-2540-001-0000	RESIDENTIAL	\$ 15.32	\$ 2.56	\$ 17.88
072-2540-002-0000	RESIDENTIAL	\$ 15.32	\$ 2.56	\$ 17.88
072-2540-003-0000	RESIDENTIAL	\$ 15.32	\$ 2.56	\$ 17.88
072-2540-004-0000	RESIDENTIAL	\$ 15.32	\$ 2.56	\$ 17.88
072-2540-005-0000	RESIDENTIAL	\$ 15.32	\$ 2.56	\$ 17.88
072-2540-006-0000	RESIDENTIAL	\$ 15.32	\$ 2.56	\$ 17.88

ITEM 10.3.

ATTACHMENT 2
Attachment 2

City of Rancho Cordova
Lighting District No. 2012-1 Exhibit A to the Resolution
Fiscal Year 2026-27 Assessment Roll

APN	District Classification	Street Light Charge	Safety Light Charge	Total Assessment
072-2540-007-0000	RESIDENTIAL	\$ 15.32	\$ 2.56	\$ 17.88
072-2540-008-0000	RESIDENTIAL	\$ 15.32	\$ 2.56	\$ 17.88
072-2540-009-0000	RESIDENTIAL	\$ 15.32	\$ 2.56	\$ 17.88
072-2540-010-0000	RESIDENTIAL	\$ 15.32	\$ 2.56	\$ 17.88
072-2540-011-0000	RESIDENTIAL	\$ 15.32	\$ 2.56	\$ 17.88
072-2540-012-0000	RESIDENTIAL	\$ 15.32	\$ 2.56	\$ 17.88
072-2540-013-0000	RESIDENTIAL	\$ 15.32	\$ 2.56	\$ 17.88
072-2540-014-0000	RESIDENTIAL	\$ 15.32	\$ 2.56	\$ 17.88
072-2540-015-0000	RESIDENTIAL	\$ 15.32	\$ 2.56	\$ 17.88
072-2540-016-0000	RESIDENTIAL	\$ 15.32	\$ 2.56	\$ 17.88
072-2540-017-0000	RESIDENTIAL	\$ 15.32	\$ 2.56	\$ 17.88
072-2540-018-0000	RESIDENTIAL	\$ 15.32	\$ 2.56	\$ 17.88
072-2540-019-0000	RESIDENTIAL	\$ 15.32	\$ 2.56	\$ 17.88
072-2540-020-0000	RESIDENTIAL	\$ 15.32	\$ 2.56	\$ 17.88
072-2540-021-0000	RESIDENTIAL	\$ 15.32	\$ 2.56	\$ 17.88
072-2540-022-0000	RESIDENTIAL	\$ 15.32	\$ 2.56	\$ 17.88
072-2540-023-0000	RESIDENTIAL	\$ 15.32	\$ 2.56	\$ 17.88
072-2540-024-0000	RESIDENTIAL	\$ 15.32	\$ 2.56	\$ 17.88
072-2540-025-0000	RESIDENTIAL	\$ 15.32	\$ 2.56	\$ 17.88
072-2540-026-0000	RESIDENTIAL	\$ 15.32	\$ 2.56	\$ 17.88
072-2540-027-0000	RESIDENTIAL	\$ 15.32	\$ 2.56	\$ 17.88
072-2540-028-0000	RESIDENTIAL	\$ 15.32	\$ 2.56	\$ 17.88
072-2540-029-0000	RESIDENTIAL	\$ 15.32	\$ 2.56	\$ 17.88
072-2540-030-0000	RESIDENTIAL	\$ 15.32	\$ 2.56	\$ 17.88
072-2540-031-0000	RESIDENTIAL	\$ 15.32	\$ 2.56	\$ 17.88
072-2540-032-0000	RESIDENTIAL	\$ 15.32	\$ 2.56	\$ 17.88
072-2540-033-0000	RESIDENTIAL	\$ 15.32	\$ 2.56	\$ 17.88
072-2540-034-0000	RESIDENTIAL	\$ 15.32	\$ 2.56	\$ 17.88
072-2540-035-0000	RESIDENTIAL	\$ 15.32	\$ 2.56	\$ 17.88
072-2540-036-0000	RESIDENTIAL	\$ 15.32	\$ 2.56	\$ 17.88
072-2540-037-0000	RESIDENTIAL	\$ 15.32	\$ 2.56	\$ 17.88
072-2540-038-0000	RESIDENTIAL	\$ 15.32	\$ 2.56	\$ 17.88
072-2540-039-0000	RESIDENTIAL	\$ 15.32	\$ 2.56	\$ 17.88
072-2540-040-0000	RESIDENTIAL	\$ 15.32	\$ 2.56	\$ 17.88
072-2540-041-0000	RESIDENTIAL	\$ 15.32	\$ 2.56	\$ 17.88
072-2540-042-0000	RESIDENTIAL	\$ 15.32	\$ 2.56	\$ 17.88
072-2540-043-0000	RESIDENTIAL	\$ 15.32	\$ 2.56	\$ 17.88
072-2540-044-0000	RESIDENTIAL	\$ 15.32	\$ 2.56	\$ 17.88
072-2540-045-0000	RESIDENTIAL	\$ 15.32	\$ 2.56	\$ 17.88
072-2540-046-0000	RESIDENTIAL	\$ 15.32	\$ 2.56	\$ 17.88
072-2540-047-0000	RESIDENTIAL	\$ 15.32	\$ 2.56	\$ 17.88
072-2540-048-0000	RESIDENTIAL	\$ 15.32	\$ 2.56	\$ 17.88
072-2550-001-0000	RESIDENTIAL	\$ 15.32	\$ 2.56	\$ 17.88
072-2550-002-0000	RESIDENTIAL	\$ 15.32	\$ 2.56	\$ 17.88
072-2550-003-0000	RESIDENTIAL	\$ 15.32	\$ 2.56	\$ 17.88

ITEM 10.3.

ATTACHMENT 2
Attachment 2

City of Rancho Cordova
Lighting District No. 2012-1 Exhibit A to the Resolution
Fiscal Year 2026-27 Assessment Roll

APN	District Classification	Street Light Charge	Safety Light Charge	Total Assessment
072-2550-004-0000	RESIDENTIAL	\$ 15.32	\$ 2.56	\$ 17.88
072-2550-005-0000	RESIDENTIAL	\$ 15.32	\$ 2.56	\$ 17.88
072-2550-006-0000	RESIDENTIAL	\$ 15.32	\$ 2.56	\$ 17.88
072-2550-007-0000	RESIDENTIAL	\$ 15.32	\$ 2.56	\$ 17.88
072-2550-008-0000	RESIDENTIAL	\$ 15.32	\$ 2.56	\$ 17.88
072-2550-009-0000	RESIDENTIAL	\$ 15.32	\$ 2.56	\$ 17.88
072-2550-010-0000	RESIDENTIAL	\$ 15.32	\$ 2.56	\$ 17.88
072-2550-011-0000	RESIDENTIAL	\$ 15.32	\$ 2.56	\$ 17.88
072-2550-012-0000	RESIDENTIAL	\$ 15.32	\$ 2.56	\$ 17.88
072-2550-013-0000	RESIDENTIAL	\$ 15.32	\$ 2.56	\$ 17.88
072-2550-014-0000	RESIDENTIAL	\$ 15.32	\$ 2.56	\$ 17.88
072-2550-015-0000	RESIDENTIAL	\$ 15.32	\$ 2.56	\$ 17.88
072-2550-016-0000	RESIDENTIAL	\$ 15.32	\$ 2.56	\$ 17.88
072-2550-017-0000	RESIDENTIAL	\$ 15.32	\$ 2.56	\$ 17.88
072-2550-018-0000	RESIDENTIAL	\$ 15.32	\$ 2.56	\$ 17.88
072-2550-019-0000	RESIDENTIAL	\$ 15.32	\$ 2.56	\$ 17.88
072-2550-020-0000	RESIDENTIAL	\$ 15.32	\$ 2.56	\$ 17.88
072-2550-021-0000	RESIDENTIAL	\$ 15.32	\$ 2.56	\$ 17.88
072-2550-022-0000	RESIDENTIAL	\$ 15.32	\$ 2.56	\$ 17.88
072-2550-023-0000	RESIDENTIAL	\$ 15.32	\$ 2.56	\$ 17.88
072-2550-024-0000	RESIDENTIAL	\$ 15.32	\$ 2.56	\$ 17.88
072-2550-025-0000	RESIDENTIAL	\$ 15.32	\$ 2.56	\$ 17.88
072-2550-026-0000	RESIDENTIAL	\$ 15.32	\$ 2.56	\$ 17.88
072-2550-027-0000	RESIDENTIAL	\$ 15.32	\$ 2.56	\$ 17.88
072-2550-028-0000	RESIDENTIAL	\$ 15.32	\$ 2.56	\$ 17.88
072-2550-029-0000	RESIDENTIAL	\$ 15.32	\$ 2.56	\$ 17.88
072-2550-030-0000	RESIDENTIAL	\$ 15.32	\$ 2.56	\$ 17.88
072-2550-031-0000	RESIDENTIAL	\$ 15.32	\$ 2.56	\$ 17.88
072-2550-032-0000	RESIDENTIAL	\$ 15.32	\$ 2.56	\$ 17.88
072-2550-033-0000	RESIDENTIAL	\$ 15.32	\$ 2.56	\$ 17.88
072-2550-034-0000	RESIDENTIAL	\$ 15.32	\$ 2.56	\$ 17.88
072-2560-001-0000	RESIDENTIAL	\$ 15.32	\$ 2.56	\$ 17.88
072-2560-002-0000	RESIDENTIAL	\$ 15.32	\$ 2.56	\$ 17.88
072-2560-003-0000	RESIDENTIAL	\$ 15.32	\$ 2.56	\$ 17.88
072-2560-004-0000	RESIDENTIAL	\$ 15.32	\$ 2.56	\$ 17.88
072-2560-005-0000	RESIDENTIAL	\$ 15.32	\$ 2.56	\$ 17.88
072-2560-006-0000	RESIDENTIAL	\$ 15.32	\$ 2.56	\$ 17.88
072-2560-007-0000	RESIDENTIAL	\$ 15.32	\$ 2.56	\$ 17.88
072-2560-008-0000	RESIDENTIAL	\$ 15.32	\$ 2.56	\$ 17.88
072-2560-009-0000	RESIDENTIAL	\$ 15.32	\$ 2.56	\$ 17.88
072-2560-010-0000	RESIDENTIAL	\$ 15.32	\$ 2.56	\$ 17.88
072-2560-011-0000	RESIDENTIAL	\$ 15.32	\$ 2.56	\$ 17.88
072-2560-012-0000	RESIDENTIAL	\$ 15.32	\$ 2.56	\$ 17.88
072-2560-013-0000	RESIDENTIAL	\$ 15.32	\$ 2.56	\$ 17.88
072-2560-014-0000	RESIDENTIAL	\$ 15.32	\$ 2.56	\$ 17.88

ITEM 10.3.

ATTACHMENT 2
Attachment 2

City of Rancho Cordova
Lighting District No. 2012-1 Exhibit A to the Resolution
Fiscal Year 2026-27 Assessment Roll

APN	District Classification	Street Light Charge	Safety Light Charge	Total Assessment
072-2560-015-0000	RESIDENTIAL	\$ 15.32	\$ 2.56	\$ 17.88
072-2560-016-0000	RESIDENTIAL	\$ 15.32	\$ 2.56	\$ 17.88
072-2560-017-0000	RESIDENTIAL	\$ 15.32	\$ 2.56	\$ 17.88
072-2560-018-0000	RESIDENTIAL	\$ 15.32	\$ 2.56	\$ 17.88
072-2560-019-0000	RESIDENTIAL	\$ 15.32	\$ 2.56	\$ 17.88
072-2560-020-0000	RESIDENTIAL	\$ 15.32	\$ 2.56	\$ 17.88
072-2560-021-0000	RESIDENTIAL	\$ 15.32	\$ 2.56	\$ 17.88
072-2560-022-0000	RESIDENTIAL	\$ 15.32	\$ 2.56	\$ 17.88
072-2560-023-0000	RESIDENTIAL	\$ 15.32	\$ 2.56	\$ 17.88
072-2560-024-0000	RESIDENTIAL	\$ 15.32	\$ 2.56	\$ 17.88
072-2560-025-0000	RESIDENTIAL	\$ 15.32	\$ 2.56	\$ 17.88
072-2560-026-0000	RESIDENTIAL	\$ 15.32	\$ 2.56	\$ 17.88
072-2560-027-0000	RESIDENTIAL	\$ 15.32	\$ 2.56	\$ 17.88
072-2560-028-0000	RESIDENTIAL	\$ 15.32	\$ 2.56	\$ 17.88
072-2560-029-0000	RESIDENTIAL	\$ 15.32	\$ 2.56	\$ 17.88
072-2560-030-0000	RESIDENTIAL	\$ 15.32	\$ 2.56	\$ 17.88
072-2560-031-0000	RESIDENTIAL	\$ 15.32	\$ 2.56	\$ 17.88
072-2560-032-0000	RESIDENTIAL	\$ 15.32	\$ 2.56	\$ 17.88
072-2560-033-0000	RESIDENTIAL	\$ 15.32	\$ 2.56	\$ 17.88
072-2560-034-0000	RESIDENTIAL	\$ 15.32	\$ 2.56	\$ 17.88
072-2560-035-0000	RESIDENTIAL	\$ 15.32	\$ 2.56	\$ 17.88
072-2560-036-0000	RESIDENTIAL	\$ 15.32	\$ 2.56	\$ 17.88
072-2560-037-0000	RESIDENTIAL	\$ 15.32	\$ 2.56	\$ 17.88
072-2560-038-0000	RESIDENTIAL	\$ 15.32	\$ 2.56	\$ 17.88
072-2560-039-0000	RESIDENTIAL	\$ 15.32	\$ 2.56	\$ 17.88
072-2560-040-0000	RESIDENTIAL	\$ 15.32	\$ 2.56	\$ 17.88
072-2560-041-0000	RESIDENTIAL	\$ 15.32	\$ 2.56	\$ 17.88
072-2560-042-0000	RESIDENTIAL	\$ 15.32	\$ 2.56	\$ 17.88
072-2560-043-0000	RESIDENTIAL	\$ 15.32	\$ 2.56	\$ 17.88
072-2560-044-0000	RESIDENTIAL	\$ 15.32	\$ 2.56	\$ 17.88
072-2560-045-0000	RESIDENTIAL	\$ 15.32	\$ 2.56	\$ 17.88
072-2570-001-0000	RESIDENTIAL	\$ 15.32	\$ 2.56	\$ 17.88
072-2570-002-0000	RESIDENTIAL	\$ 15.32	\$ 2.56	\$ 17.88
072-2570-003-0000	RESIDENTIAL	\$ 15.32	\$ 2.56	\$ 17.88
072-2570-004-0000	RESIDENTIAL	\$ 15.32	\$ 2.56	\$ 17.88
072-2570-005-0000	RESIDENTIAL	\$ 15.32	\$ 2.56	\$ 17.88
072-2570-006-0000	RESIDENTIAL	\$ 15.32	\$ 2.56	\$ 17.88
072-2570-007-0000	RESIDENTIAL	\$ 15.32	\$ 2.56	\$ 17.88
072-2570-008-0000	RESIDENTIAL	\$ 15.32	\$ 2.56	\$ 17.88
072-2570-009-0000	RESIDENTIAL	\$ 15.32	\$ 2.56	\$ 17.88
072-2570-010-0000	RESIDENTIAL	\$ 15.32	\$ 2.56	\$ 17.88
072-2570-011-0000	RESIDENTIAL	\$ 15.32	\$ 2.56	\$ 17.88
072-2570-012-0000	RESIDENTIAL	\$ 15.32	\$ 2.56	\$ 17.88
072-2570-013-0000	RESIDENTIAL	\$ 15.32	\$ 2.56	\$ 17.88
072-2570-014-0000	RESIDENTIAL	\$ 15.32	\$ 2.56	\$ 17.88

ITEM 10.3.

**City of Rancho Cordova
Lighting District No. 2012-1 Exhibit A to the Resolution
Fiscal Year 2026-27 Assessment Roll**

ATTACHMENT 2
Attachment 2

APN	District Classification	Street Light Charge	Safety Light Charge	Total Assessment
072-2570-015-0000	RESIDENTIAL	\$ 15.32	\$ 2.56	\$ 17.88
072-2570-016-0000	RESIDENTIAL	\$ 15.32	\$ 2.56	\$ 17.88
072-2570-017-0000	RESIDENTIAL	\$ 15.32	\$ 2.56	\$ 17.88
072-2570-018-0000	RESIDENTIAL	\$ 15.32	\$ 2.56	\$ 17.88
072-2570-019-0000	RESIDENTIAL	\$ 15.32	\$ 2.56	\$ 17.88
072-2570-020-0000	RESIDENTIAL	\$ 15.32	\$ 2.56	\$ 17.88
072-2570-021-0000	RESIDENTIAL	\$ 15.32	\$ 2.56	\$ 17.88
072-2570-022-0000	RESIDENTIAL	\$ 15.32	\$ 2.56	\$ 17.88
072-2570-023-0000	RESIDENTIAL	\$ 15.32	\$ 2.56	\$ 17.88
072-2570-024-0000	RESIDENTIAL	\$ 15.32	\$ 2.56	\$ 17.88
072-2570-025-0000	RESIDENTIAL	\$ 15.32	\$ 2.56	\$ 17.88
072-2570-026-0000	RESIDENTIAL	\$ 15.32	\$ 2.56	\$ 17.88
072-2570-027-0000	RESIDENTIAL	\$ 15.32	\$ 2.56	\$ 17.88
072-2570-028-0000	RESIDENTIAL	\$ 15.32	\$ 2.56	\$ 17.88
072-2570-029-0000	RESIDENTIAL	\$ 15.32	\$ 2.56	\$ 17.88
072-2570-030-0000	RESIDENTIAL	\$ 15.32	\$ 2.56	\$ 17.88
072-2570-031-0000	RESIDENTIAL	\$ 15.32	\$ 2.56	\$ 17.88
072-2570-032-0000	RESIDENTIAL	\$ 15.32	\$ 2.56	\$ 17.88
072-2570-033-0000	RESIDENTIAL	\$ 15.32	\$ 2.56	\$ 17.88
072-2570-034-0000	RESIDENTIAL	\$ 15.32	\$ 2.56	\$ 17.88
072-2570-035-0000	RESIDENTIAL	\$ 15.32	\$ 2.56	\$ 17.88
072-2570-036-0000	RESIDENTIAL	\$ 15.32	\$ 2.56	\$ 17.88
072-2570-037-0000	RESIDENTIAL	\$ 15.32	\$ 2.56	\$ 17.88
072-2570-038-0000	RESIDENTIAL	\$ 15.32	\$ 2.56	\$ 17.88
072-2570-039-0000	RESIDENTIAL	\$ 15.32	\$ 2.56	\$ 17.88
072-2570-040-0000	RESIDENTIAL	\$ 15.32	\$ 2.56	\$ 17.88
072-2570-041-0000	RESIDENTIAL	\$ 15.32	\$ 2.56	\$ 17.88
072-2570-042-0000	RESIDENTIAL	\$ 15.32	\$ 2.56	\$ 17.88
072-2570-043-0000	RESIDENTIAL	\$ 15.32	\$ 2.56	\$ 17.88
072-2570-044-0000	RESIDENTIAL	\$ 15.32	\$ 2.56	\$ 17.88
072-2570-045-0000	RESIDENTIAL	\$ 15.32	\$ 2.56	\$ 17.88
072-2580-001-0000	RESIDENTIAL	\$ 15.32	\$ 2.56	\$ 17.88
072-2580-002-0000	RESIDENTIAL	\$ 15.32	\$ 2.56	\$ 17.88
072-2580-003-0000	RESIDENTIAL	\$ 15.32	\$ 2.56	\$ 17.88
072-2580-004-0000	RESIDENTIAL	\$ 15.32	\$ 2.56	\$ 17.88
072-2580-005-0000	RESIDENTIAL	\$ 15.32	\$ 2.56	\$ 17.88
072-2580-006-0000	RESIDENTIAL	\$ 15.32	\$ 2.56	\$ 17.88
072-2580-007-0000	RESIDENTIAL	\$ 15.32	\$ 2.56	\$ 17.88
072-2580-008-0000	RESIDENTIAL	\$ 15.32	\$ 2.56	\$ 17.88
072-2580-009-0000	RESIDENTIAL	\$ 15.32	\$ 2.56	\$ 17.88
072-2580-010-0000	RESIDENTIAL	\$ 15.32	\$ 2.56	\$ 17.88
072-2580-011-0000	RESIDENTIAL	\$ 15.32	\$ 2.56	\$ 17.88
072-2580-012-0000	RESIDENTIAL	\$ 15.32	\$ 2.56	\$ 17.88
072-2580-013-0000	RESIDENTIAL	\$ 15.32	\$ 2.56	\$ 17.88
072-2580-014-0000	RESIDENTIAL	\$ 15.32	\$ 2.56	\$ 17.88

ITEM 10.3.

ATTACHMENT 2
Attachment 2

City of Rancho Cordova
Lighting District No. 2012-1 Exhibit A to the Resolution
Fiscal Year 2026-27 Assessment Roll

APN	District Classification	Street Light Charge	Safety Light Charge	Total Assessment
072-2580-015-0000	RESIDENTIAL	\$ 15.32	\$ 2.56	\$ 17.88
072-2580-016-0000	RESIDENTIAL	\$ 15.32	\$ 2.56	\$ 17.88
072-2580-017-0000	RESIDENTIAL	\$ 15.32	\$ 2.56	\$ 17.88
072-2580-018-0000	RESIDENTIAL	\$ 15.32	\$ 2.56	\$ 17.88
072-2580-019-0000	RESIDENTIAL	\$ 15.32	\$ 2.56	\$ 17.88
072-2580-020-0000	RESIDENTIAL	\$ 15.32	\$ 2.56	\$ 17.88
072-2580-021-0000	RESIDENTIAL	\$ 15.32	\$ 2.56	\$ 17.88
072-2580-022-0000	RESIDENTIAL	\$ 15.32	\$ 2.56	\$ 17.88
072-2580-023-0000	RESIDENTIAL	\$ 15.32	\$ 2.56	\$ 17.88
072-2580-024-0000	RESIDENTIAL	\$ 15.32	\$ 2.56	\$ 17.88
072-2580-025-0000	RESIDENTIAL	\$ 15.32	\$ 2.56	\$ 17.88
072-2580-026-0000	RESIDENTIAL	\$ 15.32	\$ 2.56	\$ 17.88
072-2580-027-0000	RESIDENTIAL	\$ 15.32	\$ 2.56	\$ 17.88
072-2580-028-0000	RESIDENTIAL	\$ 15.32	\$ 2.56	\$ 17.88
072-2580-029-0000	RESIDENTIAL	\$ 15.32	\$ 2.56	\$ 17.88
072-2580-030-0000	RESIDENTIAL	\$ 15.32	\$ 2.56	\$ 17.88
072-2580-031-0000	RESIDENTIAL	\$ 15.32	\$ 2.56	\$ 17.88
072-2580-032-0000	RESIDENTIAL	\$ 15.32	\$ 2.56	\$ 17.88
072-2580-033-0000	RESIDENTIAL	\$ 15.32	\$ 2.56	\$ 17.88
072-2580-034-0000	RESIDENTIAL	\$ 15.32	\$ 2.56	\$ 17.88
072-2580-035-0000	RESIDENTIAL	\$ 15.32	\$ 2.56	\$ 17.88
072-2580-036-0000	RESIDENTIAL	\$ 15.32	\$ 2.56	\$ 17.88
072-2580-037-0000	RESIDENTIAL	\$ 15.32	\$ 2.56	\$ 17.88
072-2580-038-0000	RESIDENTIAL	\$ 15.32	\$ 2.56	\$ 17.88
072-2580-039-0000	RESIDENTIAL	\$ 15.32	\$ 2.56	\$ 17.88
072-2580-040-0000	RESIDENTIAL	\$ 15.32	\$ 2.56	\$ 17.88
072-2580-041-0000	RESIDENTIAL	\$ 15.32	\$ 2.56	\$ 17.88
072-2580-042-0000	RESIDENTIAL	\$ 15.32	\$ 2.56	\$ 17.88
072-2580-043-0000	RESIDENTIAL	\$ 15.32	\$ 2.56	\$ 17.88
072-2580-044-0000	RESIDENTIAL	\$ 15.32	\$ 2.56	\$ 17.88
072-2580-045-0000	RESIDENTIAL	\$ 15.32	\$ 2.56	\$ 17.88
072-2580-046-0000	RESIDENTIAL	\$ 15.32	\$ 2.56	\$ 17.88
072-2580-047-0000	RESIDENTIAL	\$ 15.32	\$ 2.56	\$ 17.88
072-2580-048-0000	RESIDENTIAL	\$ 15.32	\$ 2.56	\$ 17.88
072-2580-049-0000	RESIDENTIAL	\$ 15.32	\$ 2.56	\$ 17.88
072-2580-050-0000	RESIDENTIAL	\$ 15.32	\$ 2.56	\$ 17.88
072-2580-051-0000	RESIDENTIAL	\$ 15.32	\$ 2.56	\$ 17.88
072-2580-052-0000	RESIDENTIAL	\$ 15.32	\$ 2.56	\$ 17.88
072-2580-053-0000	RESIDENTIAL	\$ 15.32	\$ 2.56	\$ 17.88
072-2580-054-0000	RESIDENTIAL	\$ 15.32	\$ 2.56	\$ 17.88
072-2580-055-0000	RESIDENTIAL	\$ 15.32	\$ 2.56	\$ 17.88
072-2580-056-0000	RESIDENTIAL	\$ 15.32	\$ 2.56	\$ 17.88
072-2580-057-0000	RESIDENTIAL	\$ 15.32	\$ 2.56	\$ 17.88
072-2580-058-0000	RESIDENTIAL	\$ 15.32	\$ 2.56	\$ 17.88
072-2580-059-0000	RESIDENTIAL	\$ 15.32	\$ 2.56	\$ 17.88

ITEM 10.3.

ATTACHMENT 2
Attachment 2

City of Rancho Cordova
Lighting District No. 2012-1 Exhibit A to the Resolution
Fiscal Year 2026-27 Assessment Roll

APN	District Classification	Street Light Charge	Safety Light Charge	Total Assessment
072-2580-060-0000	RESIDENTIAL	\$ 15.32	\$ 2.56	\$ 17.88
072-2580-061-0000	RESIDENTIAL	\$ 15.32	\$ 2.56	\$ 17.88
072-2580-062-0000	RESIDENTIAL	\$ 15.32	\$ 2.56	\$ 17.88
072-2580-063-0000	RESIDENTIAL	\$ 15.32	\$ 2.56	\$ 17.88
072-2580-064-0000	RESIDENTIAL	\$ 15.32	\$ 2.56	\$ 17.88
072-2590-001-0000	RESIDENTIAL	\$ 15.32	\$ 2.56	\$ 17.88
072-2590-002-0000	RESIDENTIAL	\$ 15.32	\$ 2.56	\$ 17.88
072-2590-003-0000	RESIDENTIAL	\$ 15.32	\$ 2.56	\$ 17.88
072-2590-004-0000	RESIDENTIAL	\$ 15.32	\$ 2.56	\$ 17.88
072-2590-005-0000	RESIDENTIAL	\$ 15.32	\$ 2.56	\$ 17.88
072-2590-006-0000	RESIDENTIAL	\$ 15.32	\$ 2.56	\$ 17.88
072-2590-007-0000	RESIDENTIAL	\$ 15.32	\$ 2.56	\$ 17.88
072-2590-008-0000	RESIDENTIAL	\$ 15.32	\$ 2.56	\$ 17.88
072-2590-009-0000	RESIDENTIAL	\$ 15.32	\$ 2.56	\$ 17.88
072-2590-010-0000	RESIDENTIAL	\$ 15.32	\$ 2.56	\$ 17.88
072-2590-011-0000	RESIDENTIAL	\$ 15.32	\$ 2.56	\$ 17.88
072-2590-012-0000	RESIDENTIAL	\$ 15.32	\$ 2.56	\$ 17.88
072-2590-013-0000	RESIDENTIAL	\$ 15.32	\$ 2.56	\$ 17.88
072-2590-014-0000	RESIDENTIAL	\$ 15.32	\$ 2.56	\$ 17.88
072-2590-015-0000	RESIDENTIAL	\$ 15.32	\$ 2.56	\$ 17.88
072-2590-016-0000	RESIDENTIAL	\$ 15.32	\$ 2.56	\$ 17.88
072-2590-017-0000	RESIDENTIAL	\$ 15.32	\$ 2.56	\$ 17.88
072-2590-018-0000	RESIDENTIAL	\$ 15.32	\$ 2.56	\$ 17.88
072-2590-019-0000	RESIDENTIAL	\$ 15.32	\$ 2.56	\$ 17.88
072-2590-020-0000	RESIDENTIAL	\$ 15.32	\$ 2.56	\$ 17.88
072-2590-021-0000	RESIDENTIAL	\$ 15.32	\$ 2.56	\$ 17.88
072-2590-022-0000	RESIDENTIAL	\$ 15.32	\$ 2.56	\$ 17.88
072-2590-023-0000	RESIDENTIAL	\$ 15.32	\$ 2.56	\$ 17.88
072-2590-024-0000	RESIDENTIAL	\$ 15.32	\$ 2.56	\$ 17.88
072-2590-025-0000	RESIDENTIAL	\$ 15.32	\$ 2.56	\$ 17.88
072-2590-026-0000	RESIDENTIAL	\$ 15.32	\$ 2.56	\$ 17.88
072-2590-027-0000	RESIDENTIAL	\$ 15.32	\$ 2.56	\$ 17.88
072-2590-028-0000	RESIDENTIAL	\$ 15.32	\$ 2.56	\$ 17.88
072-2590-029-0000	RESIDENTIAL	\$ 15.32	\$ 2.56	\$ 17.88
072-2590-030-0000	RESIDENTIAL	\$ 15.32	\$ 2.56	\$ 17.88
072-2590-031-0000	RESIDENTIAL	\$ 15.32	\$ 2.56	\$ 17.88
072-2590-032-0000	RESIDENTIAL	\$ 15.32	\$ 2.56	\$ 17.88
072-2590-033-0000	RESIDENTIAL	\$ 15.32	\$ 2.56	\$ 17.88
072-2590-034-0000	RESIDENTIAL	\$ 15.32	\$ 2.56	\$ 17.88
072-2590-035-0000	RESIDENTIAL	\$ 15.32	\$ 2.56	\$ 17.88
072-2590-036-0000	RESIDENTIAL	\$ 15.32	\$ 2.56	\$ 17.88
072-2590-037-0000	RESIDENTIAL	\$ 15.32	\$ 2.56	\$ 17.88
072-2590-038-0000	RESIDENTIAL	\$ 15.32	\$ 2.56	\$ 17.88
072-2590-039-0000	RESIDENTIAL	\$ 15.32	\$ 2.56	\$ 17.88
072-2590-040-0000	RESIDENTIAL	\$ 15.32	\$ 2.56	\$ 17.88

ITEM 10.3.

ATTACHMENT 2
Attachment 2

City of Rancho Cordova
Lighting District No. 2012-1 Exhibit A to the Resolution
Fiscal Year 2026-27 Assessment Roll

APN	District Classification	Street Light Charge	Safety Light Charge	Total Assessment
072-2590-041-0000	RESIDENTIAL	\$ 15.32	\$ 2.56	\$ 17.88
072-2590-042-0000	RESIDENTIAL	\$ 15.32	\$ 2.56	\$ 17.88
072-2590-043-0000	RESIDENTIAL	\$ 15.32	\$ 2.56	\$ 17.88
072-2590-044-0000	RESIDENTIAL	\$ 15.32	\$ 2.56	\$ 17.88
072-2590-045-0000	RESIDENTIAL	\$ 15.32	\$ 2.56	\$ 17.88
072-2590-046-0000	RESIDENTIAL	\$ 15.32	\$ 2.56	\$ 17.88
072-2590-047-0000	RESIDENTIAL	\$ 15.32	\$ 2.56	\$ 17.88
072-2590-048-0000	RESIDENTIAL	\$ 15.32	\$ 2.56	\$ 17.88
072-2590-049-0000	RESIDENTIAL	\$ 15.32	\$ 2.56	\$ 17.88
072-2590-050-0000	RESIDENTIAL	\$ 15.32	\$ 2.56	\$ 17.88
072-2590-051-0000	RESIDENTIAL	\$ 15.32	\$ 2.56	\$ 17.88
072-2590-052-0000	RESIDENTIAL	\$ 15.32	\$ 2.56	\$ 17.88
072-2590-053-0000	RESIDENTIAL	\$ 15.32	\$ 2.56	\$ 17.88
072-2590-054-0000	RESIDENTIAL	\$ 15.32	\$ 2.56	\$ 17.88
072-2590-055-0000	RESIDENTIAL	\$ 15.32	\$ 2.56	\$ 17.88
072-2590-056-0000	RESIDENTIAL	\$ 15.32	\$ 2.56	\$ 17.88
072-2590-057-0000	RESIDENTIAL	\$ 15.32	\$ 2.56	\$ 17.88
072-2590-058-0000	RESIDENTIAL	\$ 15.32	\$ 2.56	\$ 17.88
072-2590-059-0000	RESIDENTIAL	\$ 15.32	\$ 2.56	\$ 17.88
072-2590-060-0000	RESIDENTIAL	\$ 15.32	\$ 2.56	\$ 17.88
072-2590-061-0000	RESIDENTIAL	\$ 15.32	\$ 2.56	\$ 17.88
072-2590-062-0000	RESIDENTIAL	\$ 15.32	\$ 2.56	\$ 17.88
072-2590-063-0000	RESIDENTIAL	\$ 15.32	\$ 2.56	\$ 17.88
072-2590-064-0000	RESIDENTIAL	\$ 15.32	\$ 2.56	\$ 17.88
072-2590-065-0000	RESIDENTIAL	\$ 15.32	\$ 2.56	\$ 17.88
072-2590-066-0000	RESIDENTIAL	\$ 15.32	\$ 2.56	\$ 17.88
072-2590-067-0000	RESIDENTIAL	\$ 15.32	\$ 2.56	\$ 17.88
072-2590-068-0000	RESIDENTIAL	\$ 15.32	\$ 2.56	\$ 17.88
072-2590-069-0000	RESIDENTIAL	\$ 15.32	\$ 2.56	\$ 17.88
072-2590-070-0000	RESIDENTIAL	\$ 15.32	\$ 2.56	\$ 17.88
072-2590-071-0000	RESIDENTIAL	\$ 15.32	\$ 2.56	\$ 17.88
072-2590-072-0000	RESIDENTIAL	\$ 15.32	\$ 2.56	\$ 17.88
072-2590-073-0000	RESIDENTIAL	\$ 15.32	\$ 2.56	\$ 17.88
072-2590-074-0000	RESIDENTIAL	\$ 15.32	\$ 2.56	\$ 17.88
072-2590-075-0000	RESIDENTIAL	\$ 15.32	\$ 2.56	\$ 17.88
072-2590-076-0000	RESIDENTIAL	\$ 15.32	\$ 2.56	\$ 17.88
072-2590-077-0000	RESIDENTIAL	\$ 15.32	\$ 2.56	\$ 17.88
072-2590-078-0000	RESIDENTIAL	\$ 15.32	\$ 2.56	\$ 17.88
072-2590-079-0000	RESIDENTIAL	\$ 15.32	\$ 2.56	\$ 17.88
072-2590-080-0000	RESIDENTIAL	\$ 15.32	\$ 2.56	\$ 17.88
072-2590-081-0000	RESIDENTIAL	\$ 15.32	\$ 2.56	\$ 17.88
072-2590-082-0000	RESIDENTIAL	\$ 15.32	\$ 2.56	\$ 17.88
072-2590-083-0000	RESIDENTIAL	\$ 15.32	\$ 2.56	\$ 17.88
072-2590-084-0000	RESIDENTIAL	\$ 15.32	\$ 2.56	\$ 17.88
072-2590-085-0000	RESIDENTIAL	\$ 15.32	\$ 2.56	\$ 17.88

ITEM 10.3.

ATTACHMENT 2
Attachment 2

City of Rancho Cordova
Lighting District No. 2012-1 Exhibit A to the Resolution
Fiscal Year 2026-27 Assessment Roll

APN	District Classification	Street Light Charge	Safety Light Charge	Total Assessment
072-2590-086-0000	RESIDENTIAL	\$ 15.32	\$ 2.56	\$ 17.88
072-2590-087-0000	RESIDENTIAL	\$ 15.32	\$ 2.56	\$ 17.88
072-2590-088-0000	RESIDENTIAL	\$ 15.32	\$ 2.56	\$ 17.88
072-2590-089-0000	RESIDENTIAL	\$ 15.32	\$ 2.56	\$ 17.88
072-2590-090-0000	RESIDENTIAL	\$ 15.32	\$ 2.56	\$ 17.88
072-2590-091-0000	RESIDENTIAL	\$ 15.32	\$ 2.56	\$ 17.88
072-2590-092-0000	RESIDENTIAL	\$ 15.32	\$ 2.56	\$ 17.88
072-2590-093-0000	RESIDENTIAL	\$ 15.32	\$ 2.56	\$ 17.88
072-2590-094-0000	RESIDENTIAL	\$ 15.32	\$ 2.56	\$ 17.88
072-2590-095-0000	RESIDENTIAL	\$ 15.32	\$ 2.56	\$ 17.88
072-2590-096-0000	RESIDENTIAL	\$ 15.32	\$ 2.56	\$ 17.88
072-2590-097-0000	RESIDENTIAL	\$ 15.32	\$ 2.56	\$ 17.88
072-2590-098-0000	RESIDENTIAL	\$ 15.32	\$ 2.56	\$ 17.88
072-2590-099-0000	RESIDENTIAL	\$ 15.32	\$ 2.56	\$ 17.88
072-2590-103-0000	NONRES	\$ 54.41	\$ 2.56	\$ 56.96
072-2590-105-0000	NONRES	\$ 74.56	\$ 2.56	\$ 77.12
072-2590-106-0000	NONRES	\$ 17.13	\$ 2.56	\$ 19.68
072-2600-001-0000	RESIDENTIAL	\$ 15.32	\$ 2.56	\$ 17.88
072-2600-002-0000	RESIDENTIAL	\$ 15.32	\$ 2.56	\$ 17.88
072-2600-003-0000	RESIDENTIAL	\$ 15.32	\$ 2.56	\$ 17.88
072-2600-004-0000	RESIDENTIAL	\$ 15.32	\$ 2.56	\$ 17.88
072-2600-005-0000	RESIDENTIAL	\$ 15.32	\$ 2.56	\$ 17.88
072-2600-006-0000	RESIDENTIAL	\$ 15.32	\$ 2.56	\$ 17.88
072-2600-007-0000	RESIDENTIAL	\$ 15.32	\$ 2.56	\$ 17.88
072-2600-008-0000	RESIDENTIAL	\$ 15.32	\$ 2.56	\$ 17.88
072-2600-009-0000	RESIDENTIAL	\$ 15.32	\$ 2.56	\$ 17.88
072-2600-010-0000	RESIDENTIAL	\$ 15.32	\$ 2.56	\$ 17.88
072-2600-011-0000	RESIDENTIAL	\$ 15.32	\$ 2.56	\$ 17.88
072-2600-012-0000	RESIDENTIAL	\$ 15.32	\$ 2.56	\$ 17.88
072-2600-013-0000	RESIDENTIAL	\$ 15.32	\$ 2.56	\$ 17.88
072-2600-014-0000	RESIDENTIAL	\$ 15.32	\$ 2.56	\$ 17.88
072-2600-015-0000	RESIDENTIAL	\$ 15.32	\$ 2.56	\$ 17.88
072-2600-016-0000	RESIDENTIAL	\$ 15.32	\$ 2.56	\$ 17.88
072-2600-017-0000	RESIDENTIAL	\$ 15.32	\$ 2.56	\$ 17.88
072-2600-018-0000	RESIDENTIAL	\$ 15.32	\$ 2.56	\$ 17.88
072-2600-019-0000	RESIDENTIAL	\$ 15.32	\$ 2.56	\$ 17.88
072-2600-020-0000	RESIDENTIAL	\$ 15.32	\$ 2.56	\$ 17.88
072-2600-021-0000	RESIDENTIAL	\$ 15.32	\$ 2.56	\$ 17.88
072-2600-022-0000	RESIDENTIAL	\$ 15.32	\$ 2.56	\$ 17.88
072-2600-023-0000	RESIDENTIAL	\$ 15.32	\$ 2.56	\$ 17.88
072-2600-024-0000	RESIDENTIAL	\$ 15.32	\$ 2.56	\$ 17.88
072-2600-025-0000	RESIDENTIAL	\$ 15.32	\$ 2.56	\$ 17.88
072-2600-026-0000	RESIDENTIAL	\$ 15.32	\$ 2.56	\$ 17.88
072-2600-027-0000	RESIDENTIAL	\$ 15.32	\$ 2.56	\$ 17.88
072-2600-028-0000	RESIDENTIAL	\$ 15.32	\$ 2.56	\$ 17.88

ITEM 10.3.

ATTACHMENT 2
Attachment 2

City of Rancho Cordova
Lighting District No. 2012-1 Exhibit A to the Resolution
Fiscal Year 2026-27 Assessment Roll

APN	District Classification	Street Light Charge	Safety Light Charge	Total Assessment
072-2600-029-0000	RESIDENTIAL	\$ 15.32	\$ 2.56	\$ 17.88
072-2600-030-0000	RESIDENTIAL	\$ 15.32	\$ 2.56	\$ 17.88
072-2600-031-0000	RESIDENTIAL	\$ 15.32	\$ 2.56	\$ 17.88
072-2600-032-0000	RESIDENTIAL	\$ 15.32	\$ 2.56	\$ 17.88
072-2600-033-0000	RESIDENTIAL	\$ 15.32	\$ 2.56	\$ 17.88
072-2600-034-0000	RESIDENTIAL	\$ 15.32	\$ 2.56	\$ 17.88
072-2600-035-0000	RESIDENTIAL	\$ 15.32	\$ 2.56	\$ 17.88
072-2600-036-0000	RESIDENTIAL	\$ 15.32	\$ 2.56	\$ 17.88
072-2600-037-0000	RESIDENTIAL	\$ 15.32	\$ 2.56	\$ 17.88
072-2600-038-0000	RESIDENTIAL	\$ 15.32	\$ 2.56	\$ 17.88
072-2600-039-0000	RESIDENTIAL	\$ 15.32	\$ 2.56	\$ 17.88
072-2600-040-0000	RESIDENTIAL	\$ 15.32	\$ 2.56	\$ 17.88
072-2600-041-0000	RESIDENTIAL	\$ 15.32	\$ 2.56	\$ 17.88
072-2600-042-0000	RESIDENTIAL	\$ 15.32	\$ 2.56	\$ 17.88
072-2600-043-0000	RESIDENTIAL	\$ 15.32	\$ 2.56	\$ 17.88
072-2600-044-0000	RESIDENTIAL	\$ 15.32	\$ 2.56	\$ 17.88
072-2600-045-0000	RESIDENTIAL	\$ 15.32	\$ 2.56	\$ 17.88
072-2600-046-0000	RESIDENTIAL	\$ 15.32	\$ 2.56	\$ 17.88
072-2600-047-0000	RESIDENTIAL	\$ 15.32	\$ 2.56	\$ 17.88
072-2600-048-0000	RESIDENTIAL	\$ 15.32	\$ 2.56	\$ 17.88
072-2600-049-0000	RESIDENTIAL	\$ 15.32	\$ 2.56	\$ 17.88
072-2600-050-0000	RESIDENTIAL	\$ 15.32	\$ 2.56	\$ 17.88
072-2600-051-0000	RESIDENTIAL	\$ 15.32	\$ 2.56	\$ 17.88
072-2600-052-0000	RESIDENTIAL	\$ 15.32	\$ 2.56	\$ 17.88
072-2600-053-0000	RESIDENTIAL	\$ 15.32	\$ 2.56	\$ 17.88
072-2600-054-0000	RESIDENTIAL	\$ 15.32	\$ 2.56	\$ 17.88
072-2600-055-0000	RESIDENTIAL	\$ 15.32	\$ 2.56	\$ 17.88
072-2600-056-0000	RESIDENTIAL	\$ 15.32	\$ 2.56	\$ 17.88
072-2600-057-0000	RESIDENTIAL	\$ 15.32	\$ 2.56	\$ 17.88
072-2600-058-0000	RESIDENTIAL	\$ 15.32	\$ 2.56	\$ 17.88
072-2600-059-0000	RESIDENTIAL	\$ 15.32	\$ 2.56	\$ 17.88
072-2600-060-0000	RESIDENTIAL	\$ 15.32	\$ 2.56	\$ 17.88
072-2600-061-0000	RESIDENTIAL	\$ 15.32	\$ 2.56	\$ 17.88
072-2600-062-0000	RESIDENTIAL	\$ 15.32	\$ 2.56	\$ 17.88
072-2600-063-0000	RESIDENTIAL	\$ 15.32	\$ 2.56	\$ 17.88
072-2600-064-0000	RESIDENTIAL	\$ 15.32	\$ 2.56	\$ 17.88
072-2600-065-0000	RESIDENTIAL	\$ 15.32	\$ 2.56	\$ 17.88
072-2600-066-0000	RESIDENTIAL	\$ 15.32	\$ 2.56	\$ 17.88
072-2600-067-0000	RESIDENTIAL	\$ 15.32	\$ 2.56	\$ 17.88
072-2600-068-0000	RESIDENTIAL	\$ 15.32	\$ 2.56	\$ 17.88
072-2600-069-0000	RESIDENTIAL	\$ 15.32	\$ 2.56	\$ 17.88
072-2600-070-0000	RESIDENTIAL	\$ 15.32	\$ 2.56	\$ 17.88
072-2600-071-0000	RESIDENTIAL	\$ 15.32	\$ 2.56	\$ 17.88
072-2600-072-0000	RESIDENTIAL	\$ 15.32	\$ 2.56	\$ 17.88
072-2600-073-0000	RESIDENTIAL	\$ 15.32	\$ 2.56	\$ 17.88

ITEM 10.3.

ATTACHMENT 2
Attachment 2

City of Rancho Cordova
Lighting District No. 2012-1 Exhibit A to the Resolution
Fiscal Year 2026-27 Assessment Roll

APN	District Classification	Street Light Charge	Safety Light Charge	Total Assessment
072-2600-074-0000	RESIDENTIAL	\$ 15.32	\$ 2.56	\$ 17.88
072-2600-075-0000	RESIDENTIAL	\$ 15.32	\$ 2.56	\$ 17.88
072-2600-076-0000	RESIDENTIAL	\$ 15.32	\$ 2.56	\$ 17.88
072-2600-077-0000	RESIDENTIAL	\$ 15.32	\$ 2.56	\$ 17.88
072-2600-078-0000	RESIDENTIAL	\$ 15.32	\$ 2.56	\$ 17.88
072-2600-079-0000	RESIDENTIAL	\$ 15.32	\$ 2.56	\$ 17.88
072-2600-080-0000	RESIDENTIAL	\$ 15.32	\$ 2.56	\$ 17.88
072-2600-081-0000	RESIDENTIAL	\$ 15.32	\$ 2.56	\$ 17.88
072-2600-082-0000	RESIDENTIAL	\$ 15.32	\$ 2.56	\$ 17.88
072-2600-083-0000	RESIDENTIAL	\$ 15.32	\$ 2.56	\$ 17.88
072-2600-084-0000	RESIDENTIAL	\$ 15.32	\$ 2.56	\$ 17.88
072-2600-085-0000	RESIDENTIAL	\$ 15.32	\$ 2.56	\$ 17.88
072-2600-086-0000	RESIDENTIAL	\$ 15.32	\$ 2.56	\$ 17.88
072-2600-087-0000	RESIDENTIAL	\$ 15.32	\$ 2.56	\$ 17.88
072-2600-088-0000	RESIDENTIAL	\$ 15.32	\$ 2.56	\$ 17.88
072-2600-089-0000	RESIDENTIAL	\$ 15.32	\$ 2.56	\$ 17.88
072-2600-090-0000	RESIDENTIAL	\$ 15.32	\$ 2.56	\$ 17.88
072-2600-091-0000	RESIDENTIAL	\$ 15.32	\$ 2.56	\$ 17.88
072-2600-092-0000	RESIDENTIAL	\$ 15.32	\$ 2.56	\$ 17.88
072-2600-093-0000	RESIDENTIAL	\$ 15.32	\$ 2.56	\$ 17.88
072-2600-094-0000	RESIDENTIAL	\$ 15.32	\$ 2.56	\$ 17.88
072-2600-095-0000	RESIDENTIAL	\$ 15.32	\$ 2.56	\$ 17.88
072-2600-096-0000	RESIDENTIAL	\$ 15.32	\$ 2.56	\$ 17.88
072-2600-097-0000	RESIDENTIAL	\$ 15.32	\$ 2.56	\$ 17.88
072-2820-009-0000	NONRES	\$ 482.89	\$ 2.56	\$ 485.44
072-2860-003-0000	NONRES	\$ 250.89	\$ 2.56	\$ 253.44
072-2860-006-0000	NONRES	\$ 355.43	\$ 2.56	\$ 357.98
072-2860-015-0000	NONRES	\$ 83.13	\$ 2.56	\$ 85.68
072-2860-016-0000	NONRES	\$ 77.33	\$ 2.56	\$ 79.88
072-2860-017-0000	NONRES	\$ 67.51	\$ 2.56	\$ 70.06
072-2860-018-0000	NONRES	\$ 73.55	\$ 2.56	\$ 76.10
072-2860-019-0000	NONRES	\$ 182.12	\$ 2.56	\$ 184.68
072-2860-021-0000	SAFETY LIGHTS ONLY	\$ 0.00	\$ 2.56	\$ 2.56
072-2860-023-0000	NONRES	\$ 171.80	\$ 2.56	\$ 174.36
072-2860-024-0000	NONRES	\$ 50.63	\$ 2.56	\$ 53.18
072-2860-025-0000	NONRES	\$ 0.00	\$ 2.56	\$ 2.56
072-2860-026-0000	NONRES	\$ 0.00	\$ 2.56	\$ 2.56
072-2860-027-0000	NONRES	\$ 0.00	\$ 2.56	\$ 2.56
072-2860-028-0000	NONRES	\$ 0.00	\$ 2.56	\$ 2.56
072-2860-033-0000	NONRES	\$ 0.00	\$ 2.56	\$ 2.56
072-2870-001-0000	SAFETY LIGHTS ONLY	\$ 0.00	\$ 2.56	\$ 2.56
072-2870-002-0000	SAFETY LIGHTS ONLY	\$ 0.00	\$ 2.56	\$ 2.56
072-2870-003-0000	SAFETY LIGHTS ONLY	\$ 0.00	\$ 2.56	\$ 2.56
072-2870-004-0000	SAFETY LIGHTS ONLY	\$ 0.00	\$ 2.56	\$ 2.56
072-2870-005-0000	SAFETY LIGHTS ONLY	\$ 0.00	\$ 2.56	\$ 2.56

ITEM 10.3.

**City of Rancho Cordova
Lighting District No. 2012-1 Exhibit A to the Resolution
Fiscal Year 2026-27 Assessment Roll**

**ATTACHMENT 2
Attachment 2**

APN	District Classification	Street Light Charge	Safety Light Charge	Total Assessment
072-2870-006-0000	SAFETY LIGHTS ONLY	\$ 0.00	\$ 2.56	\$ 2.56
072-2870-007-0000	SAFETY LIGHTS ONLY	\$ 0.00	\$ 2.56	\$ 2.56
072-2870-008-0000	SAFETY LIGHTS ONLY	\$ 0.00	\$ 2.56	\$ 2.56
072-2870-009-0000	SAFETY LIGHTS ONLY	\$ 0.00	\$ 2.56	\$ 2.56
072-2870-010-0000	SAFETY LIGHTS ONLY	\$ 0.00	\$ 2.56	\$ 2.56
072-2870-011-0000	SAFETY LIGHTS ONLY	\$ 0.00	\$ 2.56	\$ 2.56
072-2870-012-0000	SAFETY LIGHTS ONLY	\$ 0.00	\$ 2.56	\$ 2.56
072-2870-013-0000	SAFETY LIGHTS ONLY	\$ 0.00	\$ 2.56	\$ 2.56
072-2870-014-0000	SAFETY LIGHTS ONLY	\$ 0.00	\$ 2.56	\$ 2.56
072-2870-015-0000	SAFETY LIGHTS ONLY	\$ 0.00	\$ 2.56	\$ 2.56
072-2870-016-0000	SAFETY LIGHTS ONLY	\$ 0.00	\$ 2.56	\$ 2.56
072-2870-017-0000	SAFETY LIGHTS ONLY	\$ 0.00	\$ 2.56	\$ 2.56
072-2870-018-0000	SAFETY LIGHTS ONLY	\$ 0.00	\$ 2.56	\$ 2.56
072-2870-019-0000	SAFETY LIGHTS ONLY	\$ 0.00	\$ 2.56	\$ 2.56
072-2870-020-0000	SAFETY LIGHTS ONLY	\$ 0.00	\$ 2.56	\$ 2.56
072-2870-021-0000	SAFETY LIGHTS ONLY	\$ 0.00	\$ 2.56	\$ 2.56
072-2870-022-0000	SAFETY LIGHTS ONLY	\$ 0.00	\$ 2.56	\$ 2.56
072-2870-023-0000	SAFETY LIGHTS ONLY	\$ 0.00	\$ 2.56	\$ 2.56
072-2870-024-0000	SAFETY LIGHTS ONLY	\$ 0.00	\$ 2.56	\$ 2.56
072-2870-025-0000	SAFETY LIGHTS ONLY	\$ 0.00	\$ 2.56	\$ 2.56
072-2870-026-0000	SAFETY LIGHTS ONLY	\$ 0.00	\$ 2.56	\$ 2.56
072-2870-027-0000	SAFETY LIGHTS ONLY	\$ 0.00	\$ 2.56	\$ 2.56
072-2870-028-0000	SAFETY LIGHTS ONLY	\$ 0.00	\$ 2.56	\$ 2.56
072-2870-029-0000	SAFETY LIGHTS ONLY	\$ 0.00	\$ 2.56	\$ 2.56
072-2870-030-0000	SAFETY LIGHTS ONLY	\$ 0.00	\$ 2.56	\$ 2.56
072-2870-031-0000	SAFETY LIGHTS ONLY	\$ 0.00	\$ 2.56	\$ 2.56
072-2870-032-0000	SAFETY LIGHTS ONLY	\$ 0.00	\$ 2.56	\$ 2.56
072-2870-033-0000	SAFETY LIGHTS ONLY	\$ 0.00	\$ 2.56	\$ 2.56
072-2870-034-0000	SAFETY LIGHTS ONLY	\$ 0.00	\$ 2.56	\$ 2.56
072-2870-035-0000	SAFETY LIGHTS ONLY	\$ 0.00	\$ 2.56	\$ 2.56
072-2870-036-0000	SAFETY LIGHTS ONLY	\$ 0.00	\$ 2.56	\$ 2.56
072-2870-037-0000	SAFETY LIGHTS ONLY	\$ 0.00	\$ 2.56	\$ 2.56
072-2870-038-0000	SAFETY LIGHTS ONLY	\$ 0.00	\$ 2.56	\$ 2.56
072-2870-039-0000	SAFETY LIGHTS ONLY	\$ 0.00	\$ 2.56	\$ 2.56
072-2870-040-0000	SAFETY LIGHTS ONLY	\$ 0.00	\$ 2.56	\$ 2.56
072-2870-041-0000	SAFETY LIGHTS ONLY	\$ 0.00	\$ 2.56	\$ 2.56
072-2870-042-0000	SAFETY LIGHTS ONLY	\$ 0.00	\$ 2.56	\$ 2.56
072-2870-043-0000	SAFETY LIGHTS ONLY	\$ 0.00	\$ 2.56	\$ 2.56
072-2870-044-0000	SAFETY LIGHTS ONLY	\$ 0.00	\$ 2.56	\$ 2.56
072-2870-045-0000	SAFETY LIGHTS ONLY	\$ 0.00	\$ 2.56	\$ 2.56
072-2870-046-0000	SAFETY LIGHTS ONLY	\$ 0.00	\$ 2.56	\$ 2.56
072-2870-047-0000	SAFETY LIGHTS ONLY	\$ 0.00	\$ 2.56	\$ 2.56
072-2870-048-0000	SAFETY LIGHTS ONLY	\$ 0.00	\$ 2.56	\$ 2.56
072-2870-049-0000	SAFETY LIGHTS ONLY	\$ 0.00	\$ 2.56	\$ 2.56
072-2870-050-0000	SAFETY LIGHTS ONLY	\$ 0.00	\$ 2.56	\$ 2.56

ITEM 10.3.

**City of Rancho Cordova
Lighting District No. 2012-1 Exhibit A to the Resolution
Fiscal Year 2026-27 Assessment Roll**

ATTACHMENT 2
Attachment 2

APN	District Classification	Street Light Charge	Safety Light Charge	Total Assessment
072-2870-051-0000	SAFETY LIGHTS ONLY	\$ 0.00	\$ 2.56	\$ 2.56
072-2870-052-0000	SAFETY LIGHTS ONLY	\$ 0.00	\$ 2.56	\$ 2.56
072-2870-053-0000	SAFETY LIGHTS ONLY	\$ 0.00	\$ 2.56	\$ 2.56
072-2870-054-0000	SAFETY LIGHTS ONLY	\$ 0.00	\$ 2.56	\$ 2.56
072-2870-055-0000	SAFETY LIGHTS ONLY	\$ 0.00	\$ 2.56	\$ 2.56
072-2870-056-0000	SAFETY LIGHTS ONLY	\$ 0.00	\$ 2.56	\$ 2.56
072-2870-057-0000	SAFETY LIGHTS ONLY	\$ 0.00	\$ 2.56	\$ 2.56
072-2870-058-0000	SAFETY LIGHTS ONLY	\$ 0.00	\$ 2.56	\$ 2.56
072-2870-059-0000	SAFETY LIGHTS ONLY	\$ 0.00	\$ 2.56	\$ 2.56
072-2870-060-0000	SAFETY LIGHTS ONLY	\$ 0.00	\$ 2.56	\$ 2.56
072-2870-061-0000	SAFETY LIGHTS ONLY	\$ 0.00	\$ 2.56	\$ 2.56
072-2870-062-0000	SAFETY LIGHTS ONLY	\$ 0.00	\$ 2.56	\$ 2.56
072-2870-063-0000	SAFETY LIGHTS ONLY	\$ 0.00	\$ 2.56	\$ 2.56
072-2870-064-0000	SAFETY LIGHTS ONLY	\$ 0.00	\$ 2.56	\$ 2.56
072-2870-065-0000	SAFETY LIGHTS ONLY	\$ 0.00	\$ 2.56	\$ 2.56
072-2870-066-0000	SAFETY LIGHTS ONLY	\$ 0.00	\$ 2.56	\$ 2.56
072-2870-067-0000	SAFETY LIGHTS ONLY	\$ 0.00	\$ 2.56	\$ 2.56
072-2870-068-0000	SAFETY LIGHTS ONLY	\$ 0.00	\$ 2.56	\$ 2.56
072-2870-069-0000	SAFETY LIGHTS ONLY	\$ 0.00	\$ 2.56	\$ 2.56
072-2870-070-0000	SAFETY LIGHTS ONLY	\$ 0.00	\$ 2.56	\$ 2.56
072-2870-071-0000	SAFETY LIGHTS ONLY	\$ 0.00	\$ 2.56	\$ 2.56
072-2870-072-0000	SAFETY LIGHTS ONLY	\$ 0.00	\$ 2.56	\$ 2.56
072-2880-001-0000	SAFETY LIGHTS ONLY	\$ 0.00	\$ 2.56	\$ 2.56
072-2880-002-0000	SAFETY LIGHTS ONLY	\$ 0.00	\$ 2.56	\$ 2.56
072-2880-003-0000	SAFETY LIGHTS ONLY	\$ 0.00	\$ 2.56	\$ 2.56
072-2880-004-0000	SAFETY LIGHTS ONLY	\$ 0.00	\$ 2.56	\$ 2.56
072-2880-005-0000	SAFETY LIGHTS ONLY	\$ 0.00	\$ 2.56	\$ 2.56
072-2880-006-0000	SAFETY LIGHTS ONLY	\$ 0.00	\$ 2.56	\$ 2.56
072-2880-007-0000	SAFETY LIGHTS ONLY	\$ 0.00	\$ 2.56	\$ 2.56
072-2880-008-0000	SAFETY LIGHTS ONLY	\$ 0.00	\$ 2.56	\$ 2.56
072-2880-009-0000	SAFETY LIGHTS ONLY	\$ 0.00	\$ 2.56	\$ 2.56
072-2880-010-0000	SAFETY LIGHTS ONLY	\$ 0.00	\$ 2.56	\$ 2.56
072-2880-011-0000	SAFETY LIGHTS ONLY	\$ 0.00	\$ 2.56	\$ 2.56
072-2880-012-0000	SAFETY LIGHTS ONLY	\$ 0.00	\$ 2.56	\$ 2.56
072-2880-013-0000	SAFETY LIGHTS ONLY	\$ 0.00	\$ 2.56	\$ 2.56
072-2880-014-0000	SAFETY LIGHTS ONLY	\$ 0.00	\$ 2.56	\$ 2.56
072-2880-015-0000	SAFETY LIGHTS ONLY	\$ 0.00	\$ 2.56	\$ 2.56
072-2880-016-0000	SAFETY LIGHTS ONLY	\$ 0.00	\$ 2.56	\$ 2.56
072-2880-017-0000	SAFETY LIGHTS ONLY	\$ 0.00	\$ 2.56	\$ 2.56
072-2880-018-0000	SAFETY LIGHTS ONLY	\$ 0.00	\$ 2.56	\$ 2.56
072-2880-019-0000	SAFETY LIGHTS ONLY	\$ 0.00	\$ 2.56	\$ 2.56
072-2880-020-0000	SAFETY LIGHTS ONLY	\$ 0.00	\$ 2.56	\$ 2.56
072-2880-021-0000	SAFETY LIGHTS ONLY	\$ 0.00	\$ 2.56	\$ 2.56
072-2880-022-0000	SAFETY LIGHTS ONLY	\$ 0.00	\$ 2.56	\$ 2.56
072-2880-023-0000	SAFETY LIGHTS ONLY	\$ 0.00	\$ 2.56	\$ 2.56

ITEM 10.3.

**City of Rancho Cordova
Lighting District No. 2012-1 Exhibit A to the Resolution
Fiscal Year 2026-27 Assessment Roll**

**ATTACHMENT 2
Attachment 2**

APN	District Classification	Street Light Charge	Safety Light Charge	Total Assessment
072-2880-024-0000	SAFETY LIGHTS ONLY	\$ 0.00	\$ 2.56	\$ 2.56
072-2880-025-0000	SAFETY LIGHTS ONLY	\$ 0.00	\$ 2.56	\$ 2.56
072-2880-026-0000	SAFETY LIGHTS ONLY	\$ 0.00	\$ 2.56	\$ 2.56
072-2880-027-0000	SAFETY LIGHTS ONLY	\$ 0.00	\$ 2.56	\$ 2.56
072-2880-028-0000	SAFETY LIGHTS ONLY	\$ 0.00	\$ 2.56	\$ 2.56
072-2880-029-0000	SAFETY LIGHTS ONLY	\$ 0.00	\$ 2.56	\$ 2.56
072-2880-030-0000	SAFETY LIGHTS ONLY	\$ 0.00	\$ 2.56	\$ 2.56
072-2880-031-0000	SAFETY LIGHTS ONLY	\$ 0.00	\$ 2.56	\$ 2.56
072-2880-032-0000	SAFETY LIGHTS ONLY	\$ 0.00	\$ 2.56	\$ 2.56
072-2880-033-0000	SAFETY LIGHTS ONLY	\$ 0.00	\$ 2.56	\$ 2.56
072-2880-034-0000	SAFETY LIGHTS ONLY	\$ 0.00	\$ 2.56	\$ 2.56
072-2880-035-0000	SAFETY LIGHTS ONLY	\$ 0.00	\$ 2.56	\$ 2.56
072-2880-036-0000	SAFETY LIGHTS ONLY	\$ 0.00	\$ 2.56	\$ 2.56
072-2880-037-0000	SAFETY LIGHTS ONLY	\$ 0.00	\$ 2.56	\$ 2.56
072-2880-038-0000	SAFETY LIGHTS ONLY	\$ 0.00	\$ 2.56	\$ 2.56
072-2880-039-0000	SAFETY LIGHTS ONLY	\$ 0.00	\$ 2.56	\$ 2.56
072-2880-040-0000	SAFETY LIGHTS ONLY	\$ 0.00	\$ 2.56	\$ 2.56
072-2880-041-0000	SAFETY LIGHTS ONLY	\$ 0.00	\$ 2.56	\$ 2.56
072-2880-042-0000	SAFETY LIGHTS ONLY	\$ 0.00	\$ 2.56	\$ 2.56
072-2880-043-0000	SAFETY LIGHTS ONLY	\$ 0.00	\$ 2.56	\$ 2.56
072-2880-044-0000	SAFETY LIGHTS ONLY	\$ 0.00	\$ 2.56	\$ 2.56
072-2880-045-0000	SAFETY LIGHTS ONLY	\$ 0.00	\$ 2.56	\$ 2.56
072-2880-046-0000	SAFETY LIGHTS ONLY	\$ 0.00	\$ 2.56	\$ 2.56
072-2880-047-0000	SAFETY LIGHTS ONLY	\$ 0.00	\$ 2.56	\$ 2.56
072-2880-048-0000	SAFETY LIGHTS ONLY	\$ 0.00	\$ 2.56	\$ 2.56
072-2880-049-0000	SAFETY LIGHTS ONLY	\$ 0.00	\$ 2.56	\$ 2.56
072-2880-050-0000	SAFETY LIGHTS ONLY	\$ 0.00	\$ 2.56	\$ 2.56
072-2880-051-0000	SAFETY LIGHTS ONLY	\$ 0.00	\$ 2.56	\$ 2.56
072-2880-052-0000	SAFETY LIGHTS ONLY	\$ 0.00	\$ 2.56	\$ 2.56
072-2880-053-0000	SAFETY LIGHTS ONLY	\$ 0.00	\$ 2.56	\$ 2.56
072-2880-054-0000	SAFETY LIGHTS ONLY	\$ 0.00	\$ 2.56	\$ 2.56
072-2880-055-0000	SAFETY LIGHTS ONLY	\$ 0.00	\$ 2.56	\$ 2.56
072-2880-056-0000	SAFETY LIGHTS ONLY	\$ 0.00	\$ 2.56	\$ 2.56
072-2880-057-0000	SAFETY LIGHTS ONLY	\$ 0.00	\$ 2.56	\$ 2.56
072-2880-058-0000	SAFETY LIGHTS ONLY	\$ 0.00	\$ 2.56	\$ 2.56
072-2880-059-0000	SAFETY LIGHTS ONLY	\$ 0.00	\$ 2.56	\$ 2.56
072-2880-060-0000	SAFETY LIGHTS ONLY	\$ 0.00	\$ 2.56	\$ 2.56
072-2880-061-0000	SAFETY LIGHTS ONLY	\$ 0.00	\$ 2.56	\$ 2.56
072-2880-062-0000	SAFETY LIGHTS ONLY	\$ 0.00	\$ 2.56	\$ 2.56
072-2880-063-0000	SAFETY LIGHTS ONLY	\$ 0.00	\$ 2.56	\$ 2.56
072-2880-064-0000	SAFETY LIGHTS ONLY	\$ 0.00	\$ 2.56	\$ 2.56
072-2880-065-0000	SAFETY LIGHTS ONLY	\$ 0.00	\$ 2.56	\$ 2.56
072-2880-066-0000	SAFETY LIGHTS ONLY	\$ 0.00	\$ 2.56	\$ 2.56
072-2880-067-0000	SAFETY LIGHTS ONLY	\$ 0.00	\$ 2.56	\$ 2.56
072-2880-068-0000	SAFETY LIGHTS ONLY	\$ 0.00	\$ 2.56	\$ 2.56

ITEM 10.3.

ATTACHMENT 2
Attachment 2

City of Rancho Cordova
Lighting District No. 2012-1 Exhibit A to the Resolution
Fiscal Year 2026-27 Assessment Roll

APN	District Classification	Street Light Charge	Safety Light Charge	Total Assessment
072-2880-069-0000	SAFETY LIGHTS ONLY	\$ 0.00	\$ 2.56	\$ 2.56
072-2880-070-0000	SAFETY LIGHTS ONLY	\$ 0.00	\$ 2.56	\$ 2.56
072-2880-071-0000	SAFETY LIGHTS ONLY	\$ 0.00	\$ 2.56	\$ 2.56
072-2880-072-0000	SAFETY LIGHTS ONLY	\$ 0.00	\$ 2.56	\$ 2.56
072-2880-073-0000	SAFETY LIGHTS ONLY	\$ 0.00	\$ 2.56	\$ 2.56
072-2880-074-0000	SAFETY LIGHTS ONLY	\$ 0.00	\$ 2.56	\$ 2.56
072-2880-075-0000	SAFETY LIGHTS ONLY	\$ 0.00	\$ 2.56	\$ 2.56
072-2880-076-0000	SAFETY LIGHTS ONLY	\$ 0.00	\$ 2.56	\$ 2.56
072-2880-077-0000	SAFETY LIGHTS ONLY	\$ 0.00	\$ 2.56	\$ 2.56
072-2880-078-0000	SAFETY LIGHTS ONLY	\$ 0.00	\$ 2.56	\$ 2.56
072-2880-079-0000	SAFETY LIGHTS ONLY	\$ 0.00	\$ 2.56	\$ 2.56
072-2880-080-0000	SAFETY LIGHTS ONLY	\$ 0.00	\$ 2.56	\$ 2.56
072-2880-081-0000	SAFETY LIGHTS ONLY	\$ 0.00	\$ 2.56	\$ 2.56
072-2880-082-0000	SAFETY LIGHTS ONLY	\$ 0.00	\$ 2.56	\$ 2.56
072-2890-001-0000	SAFETY LIGHTS ONLY	\$ 0.00	\$ 2.56	\$ 2.56
072-2890-002-0000	SAFETY LIGHTS ONLY	\$ 0.00	\$ 2.56	\$ 2.56
072-2890-003-0000	SAFETY LIGHTS ONLY	\$ 0.00	\$ 2.56	\$ 2.56
072-2890-004-0000	SAFETY LIGHTS ONLY	\$ 0.00	\$ 2.56	\$ 2.56
072-2890-005-0000	SAFETY LIGHTS ONLY	\$ 0.00	\$ 2.56	\$ 2.56
072-2890-006-0000	SAFETY LIGHTS ONLY	\$ 0.00	\$ 2.56	\$ 2.56
072-2890-007-0000	SAFETY LIGHTS ONLY	\$ 0.00	\$ 2.56	\$ 2.56
072-2890-008-0000	SAFETY LIGHTS ONLY	\$ 0.00	\$ 2.56	\$ 2.56
072-2890-009-0000	SAFETY LIGHTS ONLY	\$ 0.00	\$ 2.56	\$ 2.56
072-2890-010-0000	SAFETY LIGHTS ONLY	\$ 0.00	\$ 2.56	\$ 2.56
072-2890-011-0000	SAFETY LIGHTS ONLY	\$ 0.00	\$ 2.56	\$ 2.56
072-2890-012-0000	SAFETY LIGHTS ONLY	\$ 0.00	\$ 2.56	\$ 2.56
072-2890-013-0000	SAFETY LIGHTS ONLY	\$ 0.00	\$ 2.56	\$ 2.56
072-2890-014-0000	SAFETY LIGHTS ONLY	\$ 0.00	\$ 2.56	\$ 2.56
072-2890-015-0000	SAFETY LIGHTS ONLY	\$ 0.00	\$ 2.56	\$ 2.56
072-2890-016-0000	SAFETY LIGHTS ONLY	\$ 0.00	\$ 2.56	\$ 2.56
072-2890-017-0000	SAFETY LIGHTS ONLY	\$ 0.00	\$ 2.56	\$ 2.56
072-2890-018-0000	SAFETY LIGHTS ONLY	\$ 0.00	\$ 2.56	\$ 2.56
072-2890-019-0000	SAFETY LIGHTS ONLY	\$ 0.00	\$ 2.56	\$ 2.56
072-2890-020-0000	SAFETY LIGHTS ONLY	\$ 0.00	\$ 2.56	\$ 2.56
072-2890-021-0000	SAFETY LIGHTS ONLY	\$ 0.00	\$ 2.56	\$ 2.56
072-2890-022-0000	SAFETY LIGHTS ONLY	\$ 0.00	\$ 2.56	\$ 2.56
072-2890-023-0000	SAFETY LIGHTS ONLY	\$ 0.00	\$ 2.56	\$ 2.56
072-2890-024-0000	SAFETY LIGHTS ONLY	\$ 0.00	\$ 2.56	\$ 2.56
072-2890-025-0000	SAFETY LIGHTS ONLY	\$ 0.00	\$ 2.56	\$ 2.56
072-2890-026-0000	SAFETY LIGHTS ONLY	\$ 0.00	\$ 2.56	\$ 2.56
072-2890-027-0000	SAFETY LIGHTS ONLY	\$ 0.00	\$ 2.56	\$ 2.56
072-2890-028-0000	SAFETY LIGHTS ONLY	\$ 0.00	\$ 2.56	\$ 2.56
072-2890-029-0000	SAFETY LIGHTS ONLY	\$ 0.00	\$ 2.56	\$ 2.56
072-2890-030-0000	SAFETY LIGHTS ONLY	\$ 0.00	\$ 2.56	\$ 2.56
072-2890-031-0000	SAFETY LIGHTS ONLY	\$ 0.00	\$ 2.56	\$ 2.56

ITEM 10.3.

**City of Rancho Cordova
Lighting District No. 2012-1 Exhibit A to the Resolution
Fiscal Year 2026-27 Assessment Roll**

**ATTACHMENT 2
Attachment 2**

APN	District Classification	Street Light Charge	Safety Light Charge	Total Assessment
072-2890-032-0000	SAFETY LIGHTS ONLY	\$ 0.00	\$ 2.56	\$ 2.56
072-2890-033-0000	SAFETY LIGHTS ONLY	\$ 0.00	\$ 2.56	\$ 2.56
072-2890-034-0000	SAFETY LIGHTS ONLY	\$ 0.00	\$ 2.56	\$ 2.56
072-2890-035-0000	SAFETY LIGHTS ONLY	\$ 0.00	\$ 2.56	\$ 2.56
072-2890-036-0000	SAFETY LIGHTS ONLY	\$ 0.00	\$ 2.56	\$ 2.56
072-2890-037-0000	SAFETY LIGHTS ONLY	\$ 0.00	\$ 2.56	\$ 2.56
072-2890-038-0000	SAFETY LIGHTS ONLY	\$ 0.00	\$ 2.56	\$ 2.56
072-2890-039-0000	SAFETY LIGHTS ONLY	\$ 0.00	\$ 2.56	\$ 2.56
072-2890-040-0000	SAFETY LIGHTS ONLY	\$ 0.00	\$ 2.56	\$ 2.56
072-2890-041-0000	SAFETY LIGHTS ONLY	\$ 0.00	\$ 2.56	\$ 2.56
072-2890-042-0000	SAFETY LIGHTS ONLY	\$ 0.00	\$ 2.56	\$ 2.56
072-2890-043-0000	SAFETY LIGHTS ONLY	\$ 0.00	\$ 2.56	\$ 2.56
072-2890-044-0000	SAFETY LIGHTS ONLY	\$ 0.00	\$ 2.56	\$ 2.56
072-2890-045-0000	SAFETY LIGHTS ONLY	\$ 0.00	\$ 2.56	\$ 2.56
072-2890-046-0000	SAFETY LIGHTS ONLY	\$ 0.00	\$ 2.56	\$ 2.56
072-2890-047-0000	SAFETY LIGHTS ONLY	\$ 0.00	\$ 2.56	\$ 2.56
072-2890-048-0000	SAFETY LIGHTS ONLY	\$ 0.00	\$ 2.56	\$ 2.56
072-2890-049-0000	SAFETY LIGHTS ONLY	\$ 0.00	\$ 2.56	\$ 2.56
072-2890-050-0000	SAFETY LIGHTS ONLY	\$ 0.00	\$ 2.56	\$ 2.56
072-2890-051-0000	SAFETY LIGHTS ONLY	\$ 0.00	\$ 2.56	\$ 2.56
072-2890-052-0000	SAFETY LIGHTS ONLY	\$ 0.00	\$ 2.56	\$ 2.56
072-2890-053-0000	SAFETY LIGHTS ONLY	\$ 0.00	\$ 2.56	\$ 2.56
072-2890-054-0000	SAFETY LIGHTS ONLY	\$ 0.00	\$ 2.56	\$ 2.56
072-2890-055-0000	SAFETY LIGHTS ONLY	\$ 0.00	\$ 2.56	\$ 2.56
072-2890-056-0000	SAFETY LIGHTS ONLY	\$ 0.00	\$ 2.56	\$ 2.56
072-2890-057-0000	SAFETY LIGHTS ONLY	\$ 0.00	\$ 2.56	\$ 2.56
072-2890-058-0000	SAFETY LIGHTS ONLY	\$ 0.00	\$ 2.56	\$ 2.56
072-2890-059-0000	SAFETY LIGHTS ONLY	\$ 0.00	\$ 2.56	\$ 2.56
072-2890-060-0000	SAFETY LIGHTS ONLY	\$ 0.00	\$ 2.56	\$ 2.56
072-2890-061-0000	SAFETY LIGHTS ONLY	\$ 0.00	\$ 2.56	\$ 2.56
072-2890-062-0000	SAFETY LIGHTS ONLY	\$ 0.00	\$ 2.56	\$ 2.56
072-2890-063-0000	SAFETY LIGHTS ONLY	\$ 0.00	\$ 2.56	\$ 2.56
072-2890-064-0000	SAFETY LIGHTS ONLY	\$ 0.00	\$ 2.56	\$ 2.56
072-2890-065-0000	SAFETY LIGHTS ONLY	\$ 0.00	\$ 2.56	\$ 2.56
072-2890-066-0000	SAFETY LIGHTS ONLY	\$ 0.00	\$ 2.56	\$ 2.56
072-2890-067-0000	SAFETY LIGHTS ONLY	\$ 0.00	\$ 2.56	\$ 2.56
072-2890-068-0000	SAFETY LIGHTS ONLY	\$ 0.00	\$ 2.56	\$ 2.56
072-2890-069-0000	SAFETY LIGHTS ONLY	\$ 0.00	\$ 2.56	\$ 2.56
072-2890-071-0000	SAFETY LIGHTS ONLY	\$ 0.00	\$ 2.56	\$ 2.56
072-2890-072-0000	SAFETY LIGHTS ONLY	\$ 0.00	\$ 2.56	\$ 2.56
072-2890-073-0000	SAFETY LIGHTS ONLY	\$ 0.00	\$ 2.56	\$ 2.56
072-2890-074-0000	SAFETY LIGHTS ONLY	\$ 0.00	\$ 2.56	\$ 2.56
072-2890-075-0000	SAFETY LIGHTS ONLY	\$ 0.00	\$ 2.56	\$ 2.56
072-2890-076-0000	SAFETY LIGHTS ONLY	\$ 0.00	\$ 2.56	\$ 2.56
072-2890-077-0000	SAFETY LIGHTS ONLY	\$ 0.00	\$ 2.56	\$ 2.56

ITEM 10.3.

ATTACHMENT 2
Attachment 2

City of Rancho Cordova
Lighting District No. 2012-1 Exhibit A to the Resolution
Fiscal Year 2026-27 Assessment Roll

APN	District Classification	Street Light Charge	Safety Light Charge	Total Assessment
072-2890-078-0000	SAFETY LIGHTS ONLY	\$ 0.00	\$ 2.56	\$ 2.56
072-2890-079-0000	SAFETY LIGHTS ONLY	\$ 0.00	\$ 2.56	\$ 2.56
072-2890-080-0000	SAFETY LIGHTS ONLY	\$ 0.00	\$ 2.56	\$ 2.56
072-2890-081-0000	SAFETY LIGHTS ONLY	\$ 0.00	\$ 2.56	\$ 2.56
072-2890-082-0000	SAFETY LIGHTS ONLY	\$ 0.00	\$ 2.56	\$ 2.56
072-2890-083-0000	SAFETY LIGHTS ONLY	\$ 0.00	\$ 2.56	\$ 2.56
072-2890-084-0000	SAFETY LIGHTS ONLY	\$ 0.00	\$ 2.56	\$ 2.56
072-2890-085-0000	SAFETY LIGHTS ONLY	\$ 0.00	\$ 2.56	\$ 2.56
072-2890-086-0000	SAFETY LIGHTS ONLY	\$ 0.00	\$ 2.56	\$ 2.56
072-2890-087-0000	SAFETY LIGHTS ONLY	\$ 0.00	\$ 2.56	\$ 2.56
072-2890-088-0000	SAFETY LIGHTS ONLY	\$ 0.00	\$ 2.56	\$ 2.56
072-2900-001-0000	SAFETY LIGHTS ONLY	\$ 0.00	\$ 2.56	\$ 2.56
072-2900-002-0000	SAFETY LIGHTS ONLY	\$ 0.00	\$ 2.56	\$ 2.56
072-2900-003-0000	SAFETY LIGHTS ONLY	\$ 0.00	\$ 2.56	\$ 2.56
072-2900-004-0000	SAFETY LIGHTS ONLY	\$ 0.00	\$ 2.56	\$ 2.56
072-2900-005-0000	SAFETY LIGHTS ONLY	\$ 0.00	\$ 2.56	\$ 2.56
072-2900-006-0000	SAFETY LIGHTS ONLY	\$ 0.00	\$ 2.56	\$ 2.56
072-2900-007-0000	SAFETY LIGHTS ONLY	\$ 0.00	\$ 2.56	\$ 2.56
072-2900-008-0000	SAFETY LIGHTS ONLY	\$ 0.00	\$ 2.56	\$ 2.56
072-2900-009-0000	SAFETY LIGHTS ONLY	\$ 0.00	\$ 2.56	\$ 2.56
072-2900-010-0000	SAFETY LIGHTS ONLY	\$ 0.00	\$ 2.56	\$ 2.56
072-2900-011-0000	SAFETY LIGHTS ONLY	\$ 0.00	\$ 2.56	\$ 2.56
072-2900-012-0000	SAFETY LIGHTS ONLY	\$ 0.00	\$ 2.56	\$ 2.56
072-2900-013-0000	SAFETY LIGHTS ONLY	\$ 0.00	\$ 2.56	\$ 2.56
072-2900-014-0000	SAFETY LIGHTS ONLY	\$ 0.00	\$ 2.56	\$ 2.56
072-2900-015-0000	SAFETY LIGHTS ONLY	\$ 0.00	\$ 2.56	\$ 2.56
072-2900-016-0000	SAFETY LIGHTS ONLY	\$ 0.00	\$ 2.56	\$ 2.56
072-2900-017-0000	SAFETY LIGHTS ONLY	\$ 0.00	\$ 2.56	\$ 2.56
072-2900-018-0000	SAFETY LIGHTS ONLY	\$ 0.00	\$ 2.56	\$ 2.56
072-2900-019-0000	SAFETY LIGHTS ONLY	\$ 0.00	\$ 2.56	\$ 2.56
072-2900-020-0000	SAFETY LIGHTS ONLY	\$ 0.00	\$ 2.56	\$ 2.56
072-2900-021-0000	SAFETY LIGHTS ONLY	\$ 0.00	\$ 2.56	\$ 2.56
072-2900-022-0000	SAFETY LIGHTS ONLY	\$ 0.00	\$ 2.56	\$ 2.56
072-2900-023-0000	SAFETY LIGHTS ONLY	\$ 0.00	\$ 2.56	\$ 2.56
072-2900-024-0000	SAFETY LIGHTS ONLY	\$ 0.00	\$ 2.56	\$ 2.56
072-2900-025-0000	SAFETY LIGHTS ONLY	\$ 0.00	\$ 2.56	\$ 2.56
072-2900-026-0000	SAFETY LIGHTS ONLY	\$ 0.00	\$ 2.56	\$ 2.56
072-2900-027-0000	SAFETY LIGHTS ONLY	\$ 0.00	\$ 2.56	\$ 2.56
072-2900-028-0000	SAFETY LIGHTS ONLY	\$ 0.00	\$ 2.56	\$ 2.56
072-2900-029-0000	SAFETY LIGHTS ONLY	\$ 0.00	\$ 2.56	\$ 2.56
072-2900-030-0000	SAFETY LIGHTS ONLY	\$ 0.00	\$ 2.56	\$ 2.56
072-2900-031-0000	SAFETY LIGHTS ONLY	\$ 0.00	\$ 2.56	\$ 2.56
072-2900-032-0000	SAFETY LIGHTS ONLY	\$ 0.00	\$ 2.56	\$ 2.56
072-2900-033-0000	SAFETY LIGHTS ONLY	\$ 0.00	\$ 2.56	\$ 2.56
072-2900-034-0000	SAFETY LIGHTS ONLY	\$ 0.00	\$ 2.56	\$ 2.56

ITEM 10.3.

**City of Rancho Cordova
Lighting District No. 2012-1 Exhibit A to the Resolution
Fiscal Year 2026-27 Assessment Roll**

**ATTACHMENT 2
Attachment 2**

APN	District Classification	Street Light Charge	Safety Light Charge	Total Assessment
072-2900-035-0000	SAFETY LIGHTS ONLY	\$ 0.00	\$ 2.56	\$ 2.56
072-2900-036-0000	SAFETY LIGHTS ONLY	\$ 0.00	\$ 2.56	\$ 2.56
072-2900-037-0000	SAFETY LIGHTS ONLY	\$ 0.00	\$ 2.56	\$ 2.56
072-2900-038-0000	SAFETY LIGHTS ONLY	\$ 0.00	\$ 2.56	\$ 2.56
072-2900-039-0000	SAFETY LIGHTS ONLY	\$ 0.00	\$ 2.56	\$ 2.56
072-2900-040-0000	SAFETY LIGHTS ONLY	\$ 0.00	\$ 2.56	\$ 2.56
072-2900-041-0000	SAFETY LIGHTS ONLY	\$ 0.00	\$ 2.56	\$ 2.56
072-2900-042-0000	SAFETY LIGHTS ONLY	\$ 0.00	\$ 2.56	\$ 2.56
072-2900-043-0000	SAFETY LIGHTS ONLY	\$ 0.00	\$ 2.56	\$ 2.56
072-2900-044-0000	SAFETY LIGHTS ONLY	\$ 0.00	\$ 2.56	\$ 2.56
072-2900-045-0000	SAFETY LIGHTS ONLY	\$ 0.00	\$ 2.56	\$ 2.56
072-2900-046-0000	SAFETY LIGHTS ONLY	\$ 0.00	\$ 2.56	\$ 2.56
072-2900-047-0000	SAFETY LIGHTS ONLY	\$ 0.00	\$ 2.56	\$ 2.56
072-2900-048-0000	SAFETY LIGHTS ONLY	\$ 0.00	\$ 2.56	\$ 2.56
072-2900-049-0000	SAFETY LIGHTS ONLY	\$ 0.00	\$ 2.56	\$ 2.56
072-2900-050-0000	SAFETY LIGHTS ONLY	\$ 0.00	\$ 2.56	\$ 2.56
072-2900-051-0000	SAFETY LIGHTS ONLY	\$ 0.00	\$ 2.56	\$ 2.56
072-2900-052-0000	SAFETY LIGHTS ONLY	\$ 0.00	\$ 2.56	\$ 2.56
072-2900-053-0000	SAFETY LIGHTS ONLY	\$ 0.00	\$ 2.56	\$ 2.56
072-2900-054-0000	SAFETY LIGHTS ONLY	\$ 0.00	\$ 2.56	\$ 2.56
072-2900-055-0000	SAFETY LIGHTS ONLY	\$ 0.00	\$ 2.56	\$ 2.56
072-2900-056-0000	SAFETY LIGHTS ONLY	\$ 0.00	\$ 2.56	\$ 2.56
072-2900-057-0000	SAFETY LIGHTS ONLY	\$ 0.00	\$ 2.56	\$ 2.56
072-2900-058-0000	SAFETY LIGHTS ONLY	\$ 0.00	\$ 2.56	\$ 2.56
072-2900-059-0000	SAFETY LIGHTS ONLY	\$ 0.00	\$ 2.56	\$ 2.56
072-2900-060-0000	SAFETY LIGHTS ONLY	\$ 0.00	\$ 2.56	\$ 2.56
072-2900-061-0000	SAFETY LIGHTS ONLY	\$ 0.00	\$ 2.56	\$ 2.56
072-2900-062-0000	SAFETY LIGHTS ONLY	\$ 0.00	\$ 2.56	\$ 2.56
072-2900-063-0000	SAFETY LIGHTS ONLY	\$ 0.00	\$ 2.56	\$ 2.56
072-2900-064-0000	SAFETY LIGHTS ONLY	\$ 0.00	\$ 2.56	\$ 2.56
072-2900-065-0000	SAFETY LIGHTS ONLY	\$ 0.00	\$ 2.56	\$ 2.56
072-2900-066-0000	SAFETY LIGHTS ONLY	\$ 0.00	\$ 2.56	\$ 2.56
072-2900-067-0000	SAFETY LIGHTS ONLY	\$ 0.00	\$ 2.56	\$ 2.56
072-2900-068-0000	SAFETY LIGHTS ONLY	\$ 0.00	\$ 2.56	\$ 2.56
072-2900-069-0000	SAFETY LIGHTS ONLY	\$ 0.00	\$ 2.56	\$ 2.56
072-2900-070-0000	SAFETY LIGHTS ONLY	\$ 0.00	\$ 2.56	\$ 2.56
072-2900-071-0000	SAFETY LIGHTS ONLY	\$ 0.00	\$ 2.56	\$ 2.56
072-2900-072-0000	SAFETY LIGHTS ONLY	\$ 0.00	\$ 2.56	\$ 2.56
072-2900-073-0000	SAFETY LIGHTS ONLY	\$ 0.00	\$ 2.56	\$ 2.56
072-2900-074-0000	SAFETY LIGHTS ONLY	\$ 0.00	\$ 2.56	\$ 2.56
072-2900-075-0000	SAFETY LIGHTS ONLY	\$ 0.00	\$ 2.56	\$ 2.56
072-2900-076-0000	SAFETY LIGHTS ONLY	\$ 0.00	\$ 2.56	\$ 2.56
072-2900-077-0000	SAFETY LIGHTS ONLY	\$ 0.00	\$ 2.56	\$ 2.56
072-2900-078-0000	SAFETY LIGHTS ONLY	\$ 0.00	\$ 2.56	\$ 2.56
072-2900-079-0000	SAFETY LIGHTS ONLY	\$ 0.00	\$ 2.56	\$ 2.56

ITEM 10.3.

**City of Rancho Cordova
Lighting District No. 2012-1 Exhibit A to the Resolution
Fiscal Year 2026-27 Assessment Roll**

ATTACHMENT 2
Attachment 2

APN	District Classification	Street Light Charge	Safety Light Charge	Total Assessment
072-2900-080-0000	SAFETY LIGHTS ONLY	\$ 0.00	\$ 2.56	\$ 2.56
072-2910-001-0000	SAFETY LIGHTS ONLY	\$ 0.00	\$ 2.56	\$ 2.56
072-2910-002-0000	SAFETY LIGHTS ONLY	\$ 0.00	\$ 2.56	\$ 2.56
072-2910-003-0000	SAFETY LIGHTS ONLY	\$ 0.00	\$ 2.56	\$ 2.56
072-2910-004-0000	SAFETY LIGHTS ONLY	\$ 0.00	\$ 2.56	\$ 2.56
072-2910-005-0000	SAFETY LIGHTS ONLY	\$ 0.00	\$ 2.56	\$ 2.56
072-2910-006-0000	SAFETY LIGHTS ONLY	\$ 0.00	\$ 2.56	\$ 2.56
072-2910-007-0000	SAFETY LIGHTS ONLY	\$ 0.00	\$ 2.56	\$ 2.56
072-2910-008-0000	SAFETY LIGHTS ONLY	\$ 0.00	\$ 2.56	\$ 2.56
072-2910-009-0000	SAFETY LIGHTS ONLY	\$ 0.00	\$ 2.56	\$ 2.56
072-2910-010-0000	SAFETY LIGHTS ONLY	\$ 0.00	\$ 2.56	\$ 2.56
072-2910-011-0000	SAFETY LIGHTS ONLY	\$ 0.00	\$ 2.56	\$ 2.56
072-2910-012-0000	SAFETY LIGHTS ONLY	\$ 0.00	\$ 2.56	\$ 2.56
072-2910-013-0000	SAFETY LIGHTS ONLY	\$ 0.00	\$ 2.56	\$ 2.56
072-2910-014-0000	SAFETY LIGHTS ONLY	\$ 0.00	\$ 2.56	\$ 2.56
072-2910-015-0000	SAFETY LIGHTS ONLY	\$ 0.00	\$ 2.56	\$ 2.56
072-2910-016-0000	SAFETY LIGHTS ONLY	\$ 0.00	\$ 2.56	\$ 2.56
072-2910-017-0000	SAFETY LIGHTS ONLY	\$ 0.00	\$ 2.56	\$ 2.56
072-2910-018-0000	SAFETY LIGHTS ONLY	\$ 0.00	\$ 2.56	\$ 2.56
072-2910-019-0000	SAFETY LIGHTS ONLY	\$ 0.00	\$ 2.56	\$ 2.56
072-2910-020-0000	SAFETY LIGHTS ONLY	\$ 0.00	\$ 2.56	\$ 2.56
072-2910-021-0000	SAFETY LIGHTS ONLY	\$ 0.00	\$ 2.56	\$ 2.56
072-2910-022-0000	SAFETY LIGHTS ONLY	\$ 0.00	\$ 2.56	\$ 2.56
072-2910-023-0000	SAFETY LIGHTS ONLY	\$ 0.00	\$ 2.56	\$ 2.56
072-2910-024-0000	SAFETY LIGHTS ONLY	\$ 0.00	\$ 2.56	\$ 2.56
072-2910-025-0000	SAFETY LIGHTS ONLY	\$ 0.00	\$ 2.56	\$ 2.56
072-2910-026-0000	SAFETY LIGHTS ONLY	\$ 0.00	\$ 2.56	\$ 2.56
072-2910-027-0000	SAFETY LIGHTS ONLY	\$ 0.00	\$ 2.56	\$ 2.56
072-2910-028-0000	SAFETY LIGHTS ONLY	\$ 0.00	\$ 2.56	\$ 2.56
072-2910-029-0000	SAFETY LIGHTS ONLY	\$ 0.00	\$ 2.56	\$ 2.56
072-2910-030-0000	SAFETY LIGHTS ONLY	\$ 0.00	\$ 2.56	\$ 2.56
072-2910-031-0000	SAFETY LIGHTS ONLY	\$ 0.00	\$ 2.56	\$ 2.56
072-2910-032-0000	SAFETY LIGHTS ONLY	\$ 0.00	\$ 2.56	\$ 2.56
072-2910-033-0000	SAFETY LIGHTS ONLY	\$ 0.00	\$ 2.56	\$ 2.56
072-2910-034-0000	SAFETY LIGHTS ONLY	\$ 0.00	\$ 2.56	\$ 2.56
072-2910-035-0000	SAFETY LIGHTS ONLY	\$ 0.00	\$ 2.56	\$ 2.56
072-2910-036-0000	SAFETY LIGHTS ONLY	\$ 0.00	\$ 2.56	\$ 2.56
072-2910-037-0000	SAFETY LIGHTS ONLY	\$ 0.00	\$ 2.56	\$ 2.56
072-2910-038-0000	SAFETY LIGHTS ONLY	\$ 0.00	\$ 2.56	\$ 2.56
072-2910-039-0000	SAFETY LIGHTS ONLY	\$ 0.00	\$ 2.56	\$ 2.56
072-2910-040-0000	SAFETY LIGHTS ONLY	\$ 0.00	\$ 2.56	\$ 2.56
072-2910-041-0000	SAFETY LIGHTS ONLY	\$ 0.00	\$ 2.56	\$ 2.56
072-2910-042-0000	SAFETY LIGHTS ONLY	\$ 0.00	\$ 2.56	\$ 2.56
072-2910-043-0000	SAFETY LIGHTS ONLY	\$ 0.00	\$ 2.56	\$ 2.56
072-2910-044-0000	SAFETY LIGHTS ONLY	\$ 0.00	\$ 2.56	\$ 2.56

ITEM 10.3.

**City of Rancho Cordova
Lighting District No. 2012-1 Exhibit A to the Resolution
Fiscal Year 2026-27 Assessment Roll**

ATTACHMENT 2
Attachment 2

APN	District Classification	Street Light Charge	Safety Light Charge	Total Assessment
072-2910-045-0000	SAFETY LIGHTS ONLY	\$ 0.00	\$ 2.56	\$ 2.56
072-2910-046-0000	SAFETY LIGHTS ONLY	\$ 0.00	\$ 2.56	\$ 2.56
072-2910-047-0000	SAFETY LIGHTS ONLY	\$ 0.00	\$ 2.56	\$ 2.56
072-2910-048-0000	SAFETY LIGHTS ONLY	\$ 0.00	\$ 2.56	\$ 2.56
072-2910-049-0000	SAFETY LIGHTS ONLY	\$ 0.00	\$ 2.56	\$ 2.56
072-2910-050-0000	SAFETY LIGHTS ONLY	\$ 0.00	\$ 2.56	\$ 2.56
072-2910-051-0000	SAFETY LIGHTS ONLY	\$ 0.00	\$ 2.56	\$ 2.56
072-2910-052-0000	SAFETY LIGHTS ONLY	\$ 0.00	\$ 2.56	\$ 2.56
072-2910-053-0000	SAFETY LIGHTS ONLY	\$ 0.00	\$ 2.56	\$ 2.56
072-2910-054-0000	SAFETY LIGHTS ONLY	\$ 0.00	\$ 2.56	\$ 2.56
072-2910-055-0000	SAFETY LIGHTS ONLY	\$ 0.00	\$ 2.56	\$ 2.56
072-2910-056-0000	SAFETY LIGHTS ONLY	\$ 0.00	\$ 2.56	\$ 2.56
072-2910-057-0000	SAFETY LIGHTS ONLY	\$ 0.00	\$ 2.56	\$ 2.56
072-2910-058-0000	SAFETY LIGHTS ONLY	\$ 0.00	\$ 2.56	\$ 2.56
072-2910-059-0000	SAFETY LIGHTS ONLY	\$ 0.00	\$ 2.56	\$ 2.56
072-2910-060-0000	SAFETY LIGHTS ONLY	\$ 0.00	\$ 2.56	\$ 2.56
072-2910-061-0000	SAFETY LIGHTS ONLY	\$ 0.00	\$ 2.56	\$ 2.56
072-2910-062-0000	SAFETY LIGHTS ONLY	\$ 0.00	\$ 2.56	\$ 2.56
072-2910-063-0000	SAFETY LIGHTS ONLY	\$ 0.00	\$ 2.56	\$ 2.56
072-2910-064-0000	SAFETY LIGHTS ONLY	\$ 0.00	\$ 2.56	\$ 2.56
072-2910-065-0000	SAFETY LIGHTS ONLY	\$ 0.00	\$ 2.56	\$ 2.56
072-2910-066-0000	SAFETY LIGHTS ONLY	\$ 0.00	\$ 2.56	\$ 2.56
072-2910-067-0000	SAFETY LIGHTS ONLY	\$ 0.00	\$ 2.56	\$ 2.56
072-2910-068-0000	SAFETY LIGHTS ONLY	\$ 0.00	\$ 2.56	\$ 2.56
072-2910-069-0000	SAFETY LIGHTS ONLY	\$ 0.00	\$ 2.56	\$ 2.56
072-2910-070-0000	SAFETY LIGHTS ONLY	\$ 0.00	\$ 2.56	\$ 2.56
072-2910-071-0000	SAFETY LIGHTS ONLY	\$ 0.00	\$ 2.56	\$ 2.56
072-2910-072-0000	SAFETY LIGHTS ONLY	\$ 0.00	\$ 2.56	\$ 2.56
072-2910-073-0000	SAFETY LIGHTS ONLY	\$ 0.00	\$ 2.56	\$ 2.56
072-2910-074-0000	SAFETY LIGHTS ONLY	\$ 0.00	\$ 2.56	\$ 2.56
072-2910-075-0000	SAFETY LIGHTS ONLY	\$ 0.00	\$ 2.56	\$ 2.56
072-2910-076-0000	SAFETY LIGHTS ONLY	\$ 0.00	\$ 2.56	\$ 2.56
072-2910-077-0000	SAFETY LIGHTS ONLY	\$ 0.00	\$ 2.56	\$ 2.56
072-2910-078-0000	SAFETY LIGHTS ONLY	\$ 0.00	\$ 2.56	\$ 2.56
072-2910-079-0000	SAFETY LIGHTS ONLY	\$ 0.00	\$ 2.56	\$ 2.56
072-2910-080-0000	SAFETY LIGHTS ONLY	\$ 0.00	\$ 2.56	\$ 2.56
072-2910-081-0000	SAFETY LIGHTS ONLY	\$ 0.00	\$ 2.56	\$ 2.56
072-2910-082-0000	SAFETY LIGHTS ONLY	\$ 0.00	\$ 2.56	\$ 2.56
072-2910-083-0000	SAFETY LIGHTS ONLY	\$ 0.00	\$ 2.56	\$ 2.56
072-2910-084-0000	SAFETY LIGHTS ONLY	\$ 0.00	\$ 2.56	\$ 2.56
072-2920-001-0000	SAFETY LIGHTS ONLY	\$ 0.00	\$ 2.56	\$ 2.56
072-2920-002-0000	SAFETY LIGHTS ONLY	\$ 0.00	\$ 2.56	\$ 2.56
072-2920-003-0000	SAFETY LIGHTS ONLY	\$ 0.00	\$ 2.56	\$ 2.56
072-2920-004-0000	SAFETY LIGHTS ONLY	\$ 0.00	\$ 2.56	\$ 2.56
072-2920-005-0000	SAFETY LIGHTS ONLY	\$ 0.00	\$ 2.56	\$ 2.56

ITEM 10.3.

ATTACHMENT 2
Attachment 2

City of Rancho Cordova
Lighting District No. 2012-1 Exhibit A to the Resolution
Fiscal Year 2026-27 Assessment Roll

APN	District Classification	Street Light Charge	Safety Light Charge	Total Assessment
072-2920-006-0000	SAFETY LIGHTS ONLY	\$ 0.00	\$ 2.56	\$ 2.56
072-2920-007-0000	SAFETY LIGHTS ONLY	\$ 0.00	\$ 2.56	\$ 2.56
072-2920-008-0000	SAFETY LIGHTS ONLY	\$ 0.00	\$ 2.56	\$ 2.56
072-2920-009-0000	SAFETY LIGHTS ONLY	\$ 0.00	\$ 2.56	\$ 2.56
072-2920-010-0000	SAFETY LIGHTS ONLY	\$ 0.00	\$ 2.56	\$ 2.56
072-2920-011-0000	SAFETY LIGHTS ONLY	\$ 0.00	\$ 2.56	\$ 2.56
072-2920-012-0000	SAFETY LIGHTS ONLY	\$ 0.00	\$ 2.56	\$ 2.56
072-2920-013-0000	SAFETY LIGHTS ONLY	\$ 0.00	\$ 2.56	\$ 2.56
072-2920-014-0000	SAFETY LIGHTS ONLY	\$ 0.00	\$ 2.56	\$ 2.56
072-2920-015-0000	SAFETY LIGHTS ONLY	\$ 0.00	\$ 2.56	\$ 2.56
072-2920-016-0000	SAFETY LIGHTS ONLY	\$ 0.00	\$ 2.56	\$ 2.56
072-2920-017-0000	SAFETY LIGHTS ONLY	\$ 0.00	\$ 2.56	\$ 2.56
072-2920-018-0000	SAFETY LIGHTS ONLY	\$ 0.00	\$ 2.56	\$ 2.56
072-2920-019-0000	SAFETY LIGHTS ONLY	\$ 0.00	\$ 2.56	\$ 2.56
072-2920-020-0000	SAFETY LIGHTS ONLY	\$ 0.00	\$ 2.56	\$ 2.56
072-2920-021-0000	SAFETY LIGHTS ONLY	\$ 0.00	\$ 2.56	\$ 2.56
072-2920-022-0000	SAFETY LIGHTS ONLY	\$ 0.00	\$ 2.56	\$ 2.56
072-2920-023-0000	SAFETY LIGHTS ONLY	\$ 0.00	\$ 2.56	\$ 2.56
072-2920-024-0000	SAFETY LIGHTS ONLY	\$ 0.00	\$ 2.56	\$ 2.56
072-2920-025-0000	SAFETY LIGHTS ONLY	\$ 0.00	\$ 2.56	\$ 2.56
072-2920-026-0000	SAFETY LIGHTS ONLY	\$ 0.00	\$ 2.56	\$ 2.56
072-2920-027-0000	SAFETY LIGHTS ONLY	\$ 0.00	\$ 2.56	\$ 2.56
072-2920-028-0000	SAFETY LIGHTS ONLY	\$ 0.00	\$ 2.56	\$ 2.56
072-2920-029-0000	SAFETY LIGHTS ONLY	\$ 0.00	\$ 2.56	\$ 2.56
072-2920-030-0000	SAFETY LIGHTS ONLY	\$ 0.00	\$ 2.56	\$ 2.56
072-2920-031-0000	SAFETY LIGHTS ONLY	\$ 0.00	\$ 2.56	\$ 2.56
072-2920-032-0000	SAFETY LIGHTS ONLY	\$ 0.00	\$ 2.56	\$ 2.56
072-2920-033-0000	SAFETY LIGHTS ONLY	\$ 0.00	\$ 2.56	\$ 2.56
072-2920-034-0000	SAFETY LIGHTS ONLY	\$ 0.00	\$ 2.56	\$ 2.56
072-2920-035-0000	SAFETY LIGHTS ONLY	\$ 0.00	\$ 2.56	\$ 2.56
072-2920-036-0000	SAFETY LIGHTS ONLY	\$ 0.00	\$ 2.56	\$ 2.56
072-2920-037-0000	SAFETY LIGHTS ONLY	\$ 0.00	\$ 2.56	\$ 2.56
072-2920-038-0000	SAFETY LIGHTS ONLY	\$ 0.00	\$ 2.56	\$ 2.56
072-2920-039-0000	SAFETY LIGHTS ONLY	\$ 0.00	\$ 2.56	\$ 2.56
072-2920-040-0000	SAFETY LIGHTS ONLY	\$ 0.00	\$ 2.56	\$ 2.56
072-2920-041-0000	SAFETY LIGHTS ONLY	\$ 0.00	\$ 2.56	\$ 2.56
072-2920-042-0000	SAFETY LIGHTS ONLY	\$ 0.00	\$ 2.56	\$ 2.56
072-2920-043-0000	SAFETY LIGHTS ONLY	\$ 0.00	\$ 2.56	\$ 2.56
072-2920-044-0000	SAFETY LIGHTS ONLY	\$ 0.00	\$ 2.56	\$ 2.56
072-2920-045-0000	SAFETY LIGHTS ONLY	\$ 0.00	\$ 2.56	\$ 2.56
072-2920-046-0000	SAFETY LIGHTS ONLY	\$ 0.00	\$ 2.56	\$ 2.56
072-2920-047-0000	SAFETY LIGHTS ONLY	\$ 0.00	\$ 2.56	\$ 2.56
072-2920-048-0000	SAFETY LIGHTS ONLY	\$ 0.00	\$ 2.56	\$ 2.56
072-2920-049-0000	SAFETY LIGHTS ONLY	\$ 0.00	\$ 2.56	\$ 2.56
072-2920-050-0000	SAFETY LIGHTS ONLY	\$ 0.00	\$ 2.56	\$ 2.56

ITEM 10.3.

**City of Rancho Cordova
Lighting District No. 2012-1 Exhibit A to the Resolution
Fiscal Year 2026-27 Assessment Roll**

**ATTACHMENT 2
Attachment 2**

APN	District Classification	Street Light Charge	Safety Light Charge	Total Assessment
072-2920-051-0000	SAFETY LIGHTS ONLY	\$ 0.00	\$ 2.56	\$ 2.56
072-2920-052-0000	SAFETY LIGHTS ONLY	\$ 0.00	\$ 2.56	\$ 2.56
072-2920-053-0000	SAFETY LIGHTS ONLY	\$ 0.00	\$ 2.56	\$ 2.56
072-2920-054-0000	SAFETY LIGHTS ONLY	\$ 0.00	\$ 2.56	\$ 2.56
072-2920-055-0000	SAFETY LIGHTS ONLY	\$ 0.00	\$ 2.56	\$ 2.56
072-2920-056-0000	SAFETY LIGHTS ONLY	\$ 0.00	\$ 2.56	\$ 2.56
072-2920-057-0000	SAFETY LIGHTS ONLY	\$ 0.00	\$ 2.56	\$ 2.56
072-2920-058-0000	SAFETY LIGHTS ONLY	\$ 0.00	\$ 2.56	\$ 2.56
072-2920-059-0000	SAFETY LIGHTS ONLY	\$ 0.00	\$ 2.56	\$ 2.56
072-2920-060-0000	SAFETY LIGHTS ONLY	\$ 0.00	\$ 2.56	\$ 2.56
072-2920-061-0000	SAFETY LIGHTS ONLY	\$ 0.00	\$ 2.56	\$ 2.56
072-2920-062-0000	SAFETY LIGHTS ONLY	\$ 0.00	\$ 2.56	\$ 2.56
072-2920-063-0000	SAFETY LIGHTS ONLY	\$ 0.00	\$ 2.56	\$ 2.56
072-2920-064-0000	SAFETY LIGHTS ONLY	\$ 0.00	\$ 2.56	\$ 2.56
072-2920-065-0000	SAFETY LIGHTS ONLY	\$ 0.00	\$ 2.56	\$ 2.56
072-2920-066-0000	SAFETY LIGHTS ONLY	\$ 0.00	\$ 2.56	\$ 2.56
072-2920-067-0000	SAFETY LIGHTS ONLY	\$ 0.00	\$ 2.56	\$ 2.56
072-2920-068-0000	SAFETY LIGHTS ONLY	\$ 0.00	\$ 2.56	\$ 2.56
072-2920-069-0000	SAFETY LIGHTS ONLY	\$ 0.00	\$ 2.56	\$ 2.56
072-2940-001-0000	SAFETY LIGHTS ONLY	\$ 0.00	\$ 2.56	\$ 2.56
072-2940-002-0000	SAFETY LIGHTS ONLY	\$ 0.00	\$ 2.56	\$ 2.56
072-2940-003-0000	SAFETY LIGHTS ONLY	\$ 0.00	\$ 2.56	\$ 2.56
072-2940-004-0000	SAFETY LIGHTS ONLY	\$ 0.00	\$ 2.56	\$ 2.56
072-2940-005-0000	SAFETY LIGHTS ONLY	\$ 0.00	\$ 2.56	\$ 2.56
072-2940-006-0000	SAFETY LIGHTS ONLY	\$ 0.00	\$ 2.56	\$ 2.56
072-2940-007-0000	SAFETY LIGHTS ONLY	\$ 0.00	\$ 2.56	\$ 2.56
072-2940-008-0000	SAFETY LIGHTS ONLY	\$ 0.00	\$ 2.56	\$ 2.56
072-2940-009-0000	SAFETY LIGHTS ONLY	\$ 0.00	\$ 2.56	\$ 2.56
072-2940-010-0000	SAFETY LIGHTS ONLY	\$ 0.00	\$ 2.56	\$ 2.56
072-2940-011-0000	SAFETY LIGHTS ONLY	\$ 0.00	\$ 2.56	\$ 2.56
072-2940-012-0000	SAFETY LIGHTS ONLY	\$ 0.00	\$ 2.56	\$ 2.56
072-2940-013-0000	SAFETY LIGHTS ONLY	\$ 0.00	\$ 2.56	\$ 2.56
072-2940-014-0000	SAFETY LIGHTS ONLY	\$ 0.00	\$ 2.56	\$ 2.56
072-2940-015-0000	SAFETY LIGHTS ONLY	\$ 0.00	\$ 2.56	\$ 2.56
072-2940-016-0000	SAFETY LIGHTS ONLY	\$ 0.00	\$ 2.56	\$ 2.56
072-2940-017-0000	SAFETY LIGHTS ONLY	\$ 0.00	\$ 2.56	\$ 2.56
072-2940-018-0000	SAFETY LIGHTS ONLY	\$ 0.00	\$ 2.56	\$ 2.56
072-2940-019-0000	SAFETY LIGHTS ONLY	\$ 0.00	\$ 2.56	\$ 2.56
072-2940-020-0000	SAFETY LIGHTS ONLY	\$ 0.00	\$ 2.56	\$ 2.56
072-2940-021-0000	SAFETY LIGHTS ONLY	\$ 0.00	\$ 2.56	\$ 2.56
072-2940-022-0000	SAFETY LIGHTS ONLY	\$ 0.00	\$ 2.56	\$ 2.56
072-2940-023-0000	SAFETY LIGHTS ONLY	\$ 0.00	\$ 2.56	\$ 2.56
072-2940-024-0000	SAFETY LIGHTS ONLY	\$ 0.00	\$ 2.56	\$ 2.56
072-2940-025-0000	SAFETY LIGHTS ONLY	\$ 0.00	\$ 2.56	\$ 2.56
072-2940-026-0000	SAFETY LIGHTS ONLY	\$ 0.00	\$ 2.56	\$ 2.56

ITEM 10.3.

ATTACHMENT 2
Attachment 2

City of Rancho Cordova
Lighting District No. 2012-1 Exhibit A to the Resolution
Fiscal Year 2026-27 Assessment Roll

APN	District Classification	Street Light Charge	Safety Light Charge	Total Assessment
072-2940-027-0000	SAFETY LIGHTS ONLY	\$ 0.00	\$ 2.56	\$ 2.56
072-2940-028-0000	SAFETY LIGHTS ONLY	\$ 0.00	\$ 2.56	\$ 2.56
072-2940-029-0000	SAFETY LIGHTS ONLY	\$ 0.00	\$ 2.56	\$ 2.56
072-2940-030-0000	SAFETY LIGHTS ONLY	\$ 0.00	\$ 2.56	\$ 2.56
072-2940-031-0000	SAFETY LIGHTS ONLY	\$ 0.00	\$ 2.56	\$ 2.56
072-2940-032-0000	SAFETY LIGHTS ONLY	\$ 0.00	\$ 2.56	\$ 2.56
072-2940-033-0000	SAFETY LIGHTS ONLY	\$ 0.00	\$ 2.56	\$ 2.56
072-2940-034-0000	SAFETY LIGHTS ONLY	\$ 0.00	\$ 2.56	\$ 2.56
072-2940-035-0000	SAFETY LIGHTS ONLY	\$ 0.00	\$ 2.56	\$ 2.56
072-2940-036-0000	SAFETY LIGHTS ONLY	\$ 0.00	\$ 2.56	\$ 2.56
072-2940-037-0000	SAFETY LIGHTS ONLY	\$ 0.00	\$ 2.56	\$ 2.56
072-2940-038-0000	SAFETY LIGHTS ONLY	\$ 0.00	\$ 2.56	\$ 2.56
072-2940-039-0000	SAFETY LIGHTS ONLY	\$ 0.00	\$ 2.56	\$ 2.56
072-2940-040-0000	SAFETY LIGHTS ONLY	\$ 0.00	\$ 2.56	\$ 2.56
072-2940-041-0000	SAFETY LIGHTS ONLY	\$ 0.00	\$ 2.56	\$ 2.56
072-2940-042-0000	SAFETY LIGHTS ONLY	\$ 0.00	\$ 2.56	\$ 2.56
072-2940-043-0000	SAFETY LIGHTS ONLY	\$ 0.00	\$ 2.56	\$ 2.56
072-2940-044-0000	SAFETY LIGHTS ONLY	\$ 0.00	\$ 2.56	\$ 2.56
072-2940-045-0000	SAFETY LIGHTS ONLY	\$ 0.00	\$ 2.56	\$ 2.56
072-2940-046-0000	SAFETY LIGHTS ONLY	\$ 0.00	\$ 2.56	\$ 2.56
072-2940-047-0000	SAFETY LIGHTS ONLY	\$ 0.00	\$ 2.56	\$ 2.56
072-2940-048-0000	SAFETY LIGHTS ONLY	\$ 0.00	\$ 2.56	\$ 2.56
072-2940-050-0000	SAFETY LIGHTS ONLY	\$ 0.00	\$ 2.56	\$ 2.56
072-2940-051-0000	SAFETY LIGHTS ONLY	\$ 0.00	\$ 2.56	\$ 2.56
072-2940-052-0000	SAFETY LIGHTS ONLY	\$ 0.00	\$ 2.56	\$ 2.56
072-2940-053-0000	SAFETY LIGHTS ONLY	\$ 0.00	\$ 2.56	\$ 2.56
072-2940-054-0000	SAFETY LIGHTS ONLY	\$ 0.00	\$ 2.56	\$ 2.56
072-2940-055-0000	SAFETY LIGHTS ONLY	\$ 0.00	\$ 2.56	\$ 2.56
072-2940-056-0000	SAFETY LIGHTS ONLY	\$ 0.00	\$ 2.56	\$ 2.56
072-2940-057-0000	SAFETY LIGHTS ONLY	\$ 0.00	\$ 2.56	\$ 2.56
072-2940-058-0000	SAFETY LIGHTS ONLY	\$ 0.00	\$ 2.56	\$ 2.56
072-2940-059-0000	SAFETY LIGHTS ONLY	\$ 0.00	\$ 2.56	\$ 2.56
072-2940-060-0000	SAFETY LIGHTS ONLY	\$ 0.00	\$ 2.56	\$ 2.56
072-2940-061-0000	SAFETY LIGHTS ONLY	\$ 0.00	\$ 2.56	\$ 2.56
072-2940-062-0000	SAFETY LIGHTS ONLY	\$ 0.00	\$ 2.56	\$ 2.56
072-2940-063-0000	SAFETY LIGHTS ONLY	\$ 0.00	\$ 2.56	\$ 2.56
072-2940-064-0000	SAFETY LIGHTS ONLY	\$ 0.00	\$ 2.56	\$ 2.56
072-2940-065-0000	SAFETY LIGHTS ONLY	\$ 0.00	\$ 2.56	\$ 2.56
072-2940-066-0000	SAFETY LIGHTS ONLY	\$ 0.00	\$ 2.56	\$ 2.56
072-2950-001-0000	SAFETY LIGHTS ONLY	\$ 0.00	\$ 2.56	\$ 2.56
072-2950-002-0000	SAFETY LIGHTS ONLY	\$ 0.00	\$ 2.56	\$ 2.56
072-2950-003-0000	SAFETY LIGHTS ONLY	\$ 0.00	\$ 2.56	\$ 2.56
072-2950-004-0000	SAFETY LIGHTS ONLY	\$ 0.00	\$ 2.56	\$ 2.56
072-2950-005-0000	SAFETY LIGHTS ONLY	\$ 0.00	\$ 2.56	\$ 2.56
072-2950-006-0000	SAFETY LIGHTS ONLY	\$ 0.00	\$ 2.56	\$ 2.56

ITEM 10.3.

**City of Rancho Cordova
Lighting District No. 2012-1 Exhibit A to the Resolution
Fiscal Year 2026-27 Assessment Roll**

**ATTACHMENT 2
Attachment 2**

APN	District Classification	Street Light Charge	Safety Light Charge	Total Assessment
072-2950-007-0000	SAFETY LIGHTS ONLY	\$ 0.00	\$ 2.56	\$ 2.56
072-2950-008-0000	SAFETY LIGHTS ONLY	\$ 0.00	\$ 2.56	\$ 2.56
072-2950-009-0000	SAFETY LIGHTS ONLY	\$ 0.00	\$ 2.56	\$ 2.56
072-2950-010-0000	SAFETY LIGHTS ONLY	\$ 0.00	\$ 2.56	\$ 2.56
072-2950-011-0000	SAFETY LIGHTS ONLY	\$ 0.00	\$ 2.56	\$ 2.56
072-2950-012-0000	SAFETY LIGHTS ONLY	\$ 0.00	\$ 2.56	\$ 2.56
072-2950-013-0000	SAFETY LIGHTS ONLY	\$ 0.00	\$ 2.56	\$ 2.56
072-2950-014-0000	SAFETY LIGHTS ONLY	\$ 0.00	\$ 2.56	\$ 2.56
072-2950-015-0000	SAFETY LIGHTS ONLY	\$ 0.00	\$ 2.56	\$ 2.56
072-2950-016-0000	SAFETY LIGHTS ONLY	\$ 0.00	\$ 2.56	\$ 2.56
072-2950-017-0000	SAFETY LIGHTS ONLY	\$ 0.00	\$ 2.56	\$ 2.56
072-2950-018-0000	SAFETY LIGHTS ONLY	\$ 0.00	\$ 2.56	\$ 2.56
072-2950-019-0000	SAFETY LIGHTS ONLY	\$ 0.00	\$ 2.56	\$ 2.56
072-2950-020-0000	SAFETY LIGHTS ONLY	\$ 0.00	\$ 2.56	\$ 2.56
072-2950-021-0000	SAFETY LIGHTS ONLY	\$ 0.00	\$ 2.56	\$ 2.56
072-2950-022-0000	SAFETY LIGHTS ONLY	\$ 0.00	\$ 2.56	\$ 2.56
072-2950-023-0000	SAFETY LIGHTS ONLY	\$ 0.00	\$ 2.56	\$ 2.56
072-2950-024-0000	SAFETY LIGHTS ONLY	\$ 0.00	\$ 2.56	\$ 2.56
072-2950-025-0000	SAFETY LIGHTS ONLY	\$ 0.00	\$ 2.56	\$ 2.56
072-2950-026-0000	SAFETY LIGHTS ONLY	\$ 0.00	\$ 2.56	\$ 2.56
072-2950-027-0000	SAFETY LIGHTS ONLY	\$ 0.00	\$ 2.56	\$ 2.56
072-2950-028-0000	SAFETY LIGHTS ONLY	\$ 0.00	\$ 2.56	\$ 2.56
072-2950-029-0000	SAFETY LIGHTS ONLY	\$ 0.00	\$ 2.56	\$ 2.56
072-2950-030-0000	SAFETY LIGHTS ONLY	\$ 0.00	\$ 2.56	\$ 2.56
072-2950-031-0000	SAFETY LIGHTS ONLY	\$ 0.00	\$ 2.56	\$ 2.56
072-2950-032-0000	SAFETY LIGHTS ONLY	\$ 0.00	\$ 2.56	\$ 2.56
072-2950-033-0000	SAFETY LIGHTS ONLY	\$ 0.00	\$ 2.56	\$ 2.56
072-2950-034-0000	SAFETY LIGHTS ONLY	\$ 0.00	\$ 2.56	\$ 2.56
072-2950-035-0000	SAFETY LIGHTS ONLY	\$ 0.00	\$ 2.56	\$ 2.56
072-2950-036-0000	SAFETY LIGHTS ONLY	\$ 0.00	\$ 2.56	\$ 2.56
072-2950-037-0000	SAFETY LIGHTS ONLY	\$ 0.00	\$ 2.56	\$ 2.56
072-2950-038-0000	SAFETY LIGHTS ONLY	\$ 0.00	\$ 2.56	\$ 2.56
072-2950-039-0000	SAFETY LIGHTS ONLY	\$ 0.00	\$ 2.56	\$ 2.56
072-2950-040-0000	SAFETY LIGHTS ONLY	\$ 0.00	\$ 2.56	\$ 2.56
072-2950-041-0000	SAFETY LIGHTS ONLY	\$ 0.00	\$ 2.56	\$ 2.56
072-2950-042-0000	SAFETY LIGHTS ONLY	\$ 0.00	\$ 2.56	\$ 2.56
072-2950-043-0000	SAFETY LIGHTS ONLY	\$ 0.00	\$ 2.56	\$ 2.56
072-2950-044-0000	SAFETY LIGHTS ONLY	\$ 0.00	\$ 2.56	\$ 2.56
072-2950-045-0000	SAFETY LIGHTS ONLY	\$ 0.00	\$ 2.56	\$ 2.56
072-2950-046-0000	SAFETY LIGHTS ONLY	\$ 0.00	\$ 2.56	\$ 2.56
072-2950-047-0000	SAFETY LIGHTS ONLY	\$ 0.00	\$ 2.56	\$ 2.56
072-2950-048-0000	SAFETY LIGHTS ONLY	\$ 0.00	\$ 2.56	\$ 2.56
072-2950-049-0000	SAFETY LIGHTS ONLY	\$ 0.00	\$ 2.56	\$ 2.56
072-2950-050-0000	SAFETY LIGHTS ONLY	\$ 0.00	\$ 2.56	\$ 2.56
072-2950-051-0000	SAFETY LIGHTS ONLY	\$ 0.00	\$ 2.56	\$ 2.56

ITEM 10.3.

**City of Rancho Cordova
Lighting District No. 2012-1 Exhibit A to the Resolution
Fiscal Year 2026-27 Assessment Roll**

**ATTACHMENT 2
Attachment 2**

APN	District Classification	Street Light Charge	Safety Light Charge	Total Assessment
072-2950-052-0000	SAFETY LIGHTS ONLY	\$ 0.00	\$ 2.56	\$ 2.56
072-2950-053-0000	SAFETY LIGHTS ONLY	\$ 0.00	\$ 2.56	\$ 2.56
072-2950-054-0000	SAFETY LIGHTS ONLY	\$ 0.00	\$ 2.56	\$ 2.56
072-2950-055-0000	SAFETY LIGHTS ONLY	\$ 0.00	\$ 2.56	\$ 2.56
072-2950-056-0000	SAFETY LIGHTS ONLY	\$ 0.00	\$ 2.56	\$ 2.56
072-2950-057-0000	SAFETY LIGHTS ONLY	\$ 0.00	\$ 2.56	\$ 2.56
072-2950-058-0000	SAFETY LIGHTS ONLY	\$ 0.00	\$ 2.56	\$ 2.56
072-2950-059-0000	SAFETY LIGHTS ONLY	\$ 0.00	\$ 2.56	\$ 2.56
072-2950-060-0000	SAFETY LIGHTS ONLY	\$ 0.00	\$ 2.56	\$ 2.56
072-2950-061-0000	SAFETY LIGHTS ONLY	\$ 0.00	\$ 2.56	\$ 2.56
072-2950-062-0000	SAFETY LIGHTS ONLY	\$ 0.00	\$ 2.56	\$ 2.56
072-2950-063-0000	SAFETY LIGHTS ONLY	\$ 0.00	\$ 2.56	\$ 2.56
072-2960-001-0000	SAFETY LIGHTS ONLY	\$ 0.00	\$ 2.56	\$ 2.56
072-2960-002-0000	SAFETY LIGHTS ONLY	\$ 0.00	\$ 2.56	\$ 2.56
072-2960-003-0000	SAFETY LIGHTS ONLY	\$ 0.00	\$ 2.56	\$ 2.56
072-2960-004-0000	SAFETY LIGHTS ONLY	\$ 0.00	\$ 2.56	\$ 2.56
072-2960-005-0000	SAFETY LIGHTS ONLY	\$ 0.00	\$ 2.56	\$ 2.56
072-2960-006-0000	SAFETY LIGHTS ONLY	\$ 0.00	\$ 2.56	\$ 2.56
072-2960-007-0000	SAFETY LIGHTS ONLY	\$ 0.00	\$ 2.56	\$ 2.56
072-2960-008-0000	SAFETY LIGHTS ONLY	\$ 0.00	\$ 2.56	\$ 2.56
072-2960-009-0000	SAFETY LIGHTS ONLY	\$ 0.00	\$ 2.56	\$ 2.56
072-2960-010-0000	SAFETY LIGHTS ONLY	\$ 0.00	\$ 2.56	\$ 2.56
072-2960-011-0000	SAFETY LIGHTS ONLY	\$ 0.00	\$ 2.56	\$ 2.56
072-2960-012-0000	SAFETY LIGHTS ONLY	\$ 0.00	\$ 2.56	\$ 2.56
072-2960-013-0000	SAFETY LIGHTS ONLY	\$ 0.00	\$ 2.56	\$ 2.56
072-2960-014-0000	SAFETY LIGHTS ONLY	\$ 0.00	\$ 2.56	\$ 2.56
072-2960-015-0000	SAFETY LIGHTS ONLY	\$ 0.00	\$ 2.56	\$ 2.56
072-2960-016-0000	SAFETY LIGHTS ONLY	\$ 0.00	\$ 2.56	\$ 2.56
072-2960-017-0000	SAFETY LIGHTS ONLY	\$ 0.00	\$ 2.56	\$ 2.56
072-2960-018-0000	SAFETY LIGHTS ONLY	\$ 0.00	\$ 2.56	\$ 2.56
072-2960-019-0000	SAFETY LIGHTS ONLY	\$ 0.00	\$ 2.56	\$ 2.56
072-2960-020-0000	SAFETY LIGHTS ONLY	\$ 0.00	\$ 2.56	\$ 2.56
072-2960-021-0000	SAFETY LIGHTS ONLY	\$ 0.00	\$ 2.56	\$ 2.56
072-2960-022-0000	SAFETY LIGHTS ONLY	\$ 0.00	\$ 2.56	\$ 2.56
072-2960-023-0000	SAFETY LIGHTS ONLY	\$ 0.00	\$ 2.56	\$ 2.56
072-2960-024-0000	SAFETY LIGHTS ONLY	\$ 0.00	\$ 2.56	\$ 2.56
072-2960-025-0000	SAFETY LIGHTS ONLY	\$ 0.00	\$ 2.56	\$ 2.56
072-2960-026-0000	SAFETY LIGHTS ONLY	\$ 0.00	\$ 2.56	\$ 2.56
072-2960-027-0000	SAFETY LIGHTS ONLY	\$ 0.00	\$ 2.56	\$ 2.56
072-2960-028-0000	SAFETY LIGHTS ONLY	\$ 0.00	\$ 2.56	\$ 2.56
072-2960-029-0000	SAFETY LIGHTS ONLY	\$ 0.00	\$ 2.56	\$ 2.56
072-2960-030-0000	SAFETY LIGHTS ONLY	\$ 0.00	\$ 2.56	\$ 2.56
072-2960-031-0000	SAFETY LIGHTS ONLY	\$ 0.00	\$ 2.56	\$ 2.56
072-2960-032-0000	SAFETY LIGHTS ONLY	\$ 0.00	\$ 2.56	\$ 2.56
072-2960-033-0000	SAFETY LIGHTS ONLY	\$ 0.00	\$ 2.56	\$ 2.56

ITEM 10.3.

ATTACHMENT 2
Attachment 2

City of Rancho Cordova
Lighting District No. 2012-1 Exhibit A to the Resolution
Fiscal Year 2026-27 Assessment Roll

APN	District Classification	Street Light Charge	Safety Light Charge	Total Assessment
072-2960-034-0000	SAFETY LIGHTS ONLY	\$ 0.00	\$ 2.56	\$ 2.56
072-2960-035-0000	SAFETY LIGHTS ONLY	\$ 0.00	\$ 2.56	\$ 2.56
072-2960-036-0000	SAFETY LIGHTS ONLY	\$ 0.00	\$ 2.56	\$ 2.56
072-2960-037-0000	SAFETY LIGHTS ONLY	\$ 0.00	\$ 2.56	\$ 2.56
072-2960-038-0000	SAFETY LIGHTS ONLY	\$ 0.00	\$ 2.56	\$ 2.56
072-2960-039-0000	SAFETY LIGHTS ONLY	\$ 0.00	\$ 2.56	\$ 2.56
072-2960-040-0000	SAFETY LIGHTS ONLY	\$ 0.00	\$ 2.56	\$ 2.56
072-2960-041-0000	SAFETY LIGHTS ONLY	\$ 0.00	\$ 2.56	\$ 2.56
072-2960-042-0000	SAFETY LIGHTS ONLY	\$ 0.00	\$ 2.56	\$ 2.56
072-2960-043-0000	SAFETY LIGHTS ONLY	\$ 0.00	\$ 2.56	\$ 2.56
072-2960-044-0000	SAFETY LIGHTS ONLY	\$ 0.00	\$ 2.56	\$ 2.56
072-2960-045-0000	SAFETY LIGHTS ONLY	\$ 0.00	\$ 2.56	\$ 2.56
072-2960-046-0000	SAFETY LIGHTS ONLY	\$ 0.00	\$ 2.56	\$ 2.56
072-2960-047-0000	SAFETY LIGHTS ONLY	\$ 0.00	\$ 2.56	\$ 2.56
072-2960-048-0000	SAFETY LIGHTS ONLY	\$ 0.00	\$ 2.56	\$ 2.56
072-2960-049-0000	SAFETY LIGHTS ONLY	\$ 0.00	\$ 2.56	\$ 2.56
072-2960-050-0000	SAFETY LIGHTS ONLY	\$ 0.00	\$ 2.56	\$ 2.56
072-2960-051-0000	SAFETY LIGHTS ONLY	\$ 0.00	\$ 2.56	\$ 2.56
072-2960-052-0000	SAFETY LIGHTS ONLY	\$ 0.00	\$ 2.56	\$ 2.56
072-2960-053-0000	SAFETY LIGHTS ONLY	\$ 0.00	\$ 2.56	\$ 2.56
072-2960-054-0000	SAFETY LIGHTS ONLY	\$ 0.00	\$ 2.56	\$ 2.56
072-2960-055-0000	SAFETY LIGHTS ONLY	\$ 0.00	\$ 2.56	\$ 2.56
072-2960-056-0000	SAFETY LIGHTS ONLY	\$ 0.00	\$ 2.56	\$ 2.56
072-2960-057-0000	SAFETY LIGHTS ONLY	\$ 0.00	\$ 2.56	\$ 2.56
072-2960-058-0000	SAFETY LIGHTS ONLY	\$ 0.00	\$ 2.56	\$ 2.56
072-2960-059-0000	SAFETY LIGHTS ONLY	\$ 0.00	\$ 2.56	\$ 2.56
072-2960-060-0000	SAFETY LIGHTS ONLY	\$ 0.00	\$ 2.56	\$ 2.56
072-2960-061-0000	SAFETY LIGHTS ONLY	\$ 0.00	\$ 2.56	\$ 2.56
072-2960-062-0000	SAFETY LIGHTS ONLY	\$ 0.00	\$ 2.56	\$ 2.56
072-2970-001-0000	SAFETY LIGHTS ONLY	\$ 0.00	\$ 2.56	\$ 2.56
072-2970-002-0000	SAFETY LIGHTS ONLY	\$ 0.00	\$ 2.56	\$ 2.56
072-2970-003-0000	SAFETY LIGHTS ONLY	\$ 0.00	\$ 2.56	\$ 2.56
072-2970-004-0000	SAFETY LIGHTS ONLY	\$ 0.00	\$ 2.56	\$ 2.56
072-2970-005-0000	SAFETY LIGHTS ONLY	\$ 0.00	\$ 2.56	\$ 2.56
072-2970-006-0000	SAFETY LIGHTS ONLY	\$ 0.00	\$ 2.56	\$ 2.56
072-2970-007-0000	SAFETY LIGHTS ONLY	\$ 0.00	\$ 2.56	\$ 2.56
072-2970-008-0000	SAFETY LIGHTS ONLY	\$ 0.00	\$ 2.56	\$ 2.56
072-2970-009-0000	SAFETY LIGHTS ONLY	\$ 0.00	\$ 2.56	\$ 2.56
072-2970-010-0000	SAFETY LIGHTS ONLY	\$ 0.00	\$ 2.56	\$ 2.56
072-2970-011-0000	SAFETY LIGHTS ONLY	\$ 0.00	\$ 2.56	\$ 2.56
072-2970-012-0000	SAFETY LIGHTS ONLY	\$ 0.00	\$ 2.56	\$ 2.56
072-2970-013-0000	SAFETY LIGHTS ONLY	\$ 0.00	\$ 2.56	\$ 2.56
072-2970-014-0000	SAFETY LIGHTS ONLY	\$ 0.00	\$ 2.56	\$ 2.56
072-2970-015-0000	SAFETY LIGHTS ONLY	\$ 0.00	\$ 2.56	\$ 2.56
072-2970-016-0000	SAFETY LIGHTS ONLY	\$ 0.00	\$ 2.56	\$ 2.56

ITEM 10.3.

**City of Rancho Cordova
Lighting District No. 2012-1 Exhibit A to the Resolution
Fiscal Year 2026-27 Assessment Roll**

ATTACHMENT 2
Attachment 2

APN	District Classification	Street Light Charge	Safety Light Charge	Total Assessment
072-2970-017-0000	SAFETY LIGHTS ONLY	\$ 0.00	\$ 2.56	\$ 2.56
072-2970-024-0000	SAFETY LIGHTS ONLY	\$ 0.00	\$ 2.56	\$ 2.56
072-2970-025-0000	SAFETY LIGHTS ONLY	\$ 0.00	\$ 2.56	\$ 2.56
072-2970-026-0000	SAFETY LIGHTS ONLY	\$ 0.00	\$ 2.56	\$ 2.56
072-2970-027-0000	SAFETY LIGHTS ONLY	\$ 0.00	\$ 2.56	\$ 2.56
072-2970-028-0000	SAFETY LIGHTS ONLY	\$ 0.00	\$ 2.56	\$ 2.56
072-2970-029-0000	SAFETY LIGHTS ONLY	\$ 0.00	\$ 2.56	\$ 2.56
072-2970-030-0000	SAFETY LIGHTS ONLY	\$ 0.00	\$ 2.56	\$ 2.56
072-2970-031-0000	SAFETY LIGHTS ONLY	\$ 0.00	\$ 2.56	\$ 2.56
072-2970-032-0000	SAFETY LIGHTS ONLY	\$ 0.00	\$ 2.56	\$ 2.56
072-2970-033-0000	SAFETY LIGHTS ONLY	\$ 0.00	\$ 2.56	\$ 2.56
072-2970-034-0000	SAFETY LIGHTS ONLY	\$ 0.00	\$ 2.56	\$ 2.56
072-2970-035-0000	SAFETY LIGHTS ONLY	\$ 0.00	\$ 2.56	\$ 2.56
072-2970-036-0000	SAFETY LIGHTS ONLY	\$ 0.00	\$ 2.56	\$ 2.56
072-2970-037-0000	SAFETY LIGHTS ONLY	\$ 0.00	\$ 2.56	\$ 2.56
072-2970-038-0000	SAFETY LIGHTS ONLY	\$ 0.00	\$ 2.56	\$ 2.56
072-2970-039-0000	SAFETY LIGHTS ONLY	\$ 0.00	\$ 2.56	\$ 2.56
072-2970-040-0000	SAFETY LIGHTS ONLY	\$ 0.00	\$ 2.56	\$ 2.56
072-2970-053-0000	SAFETY LIGHTS ONLY	\$ 0.00	\$ 2.56	\$ 2.56
072-2970-054-0000	SAFETY LIGHTS ONLY	\$ 0.00	\$ 2.56	\$ 2.56
072-2970-055-0000	SAFETY LIGHTS ONLY	\$ 0.00	\$ 2.56	\$ 2.56
072-2970-056-0000	SAFETY LIGHTS ONLY	\$ 0.00	\$ 2.56	\$ 2.56
072-2970-057-0000	SAFETY LIGHTS ONLY	\$ 0.00	\$ 2.56	\$ 2.56
072-2970-058-0000	SAFETY LIGHTS ONLY	\$ 0.00	\$ 2.56	\$ 2.56
072-2970-059-0000	SAFETY LIGHTS ONLY	\$ 0.00	\$ 2.56	\$ 2.56
072-2970-060-0000	SAFETY LIGHTS ONLY	\$ 0.00	\$ 2.56	\$ 2.56
072-2970-061-0000	SAFETY LIGHTS ONLY	\$ 0.00	\$ 2.56	\$ 2.56
072-2970-062-0000	SAFETY LIGHTS ONLY	\$ 0.00	\$ 2.56	\$ 2.56
072-2970-063-0000	SAFETY LIGHTS ONLY	\$ 0.00	\$ 2.56	\$ 2.56
072-2970-064-0000	SAFETY LIGHTS ONLY	\$ 0.00	\$ 2.56	\$ 2.56
072-2970-065-0000	SAFETY LIGHTS ONLY	\$ 0.00	\$ 2.56	\$ 2.56
072-2970-066-0000	SAFETY LIGHTS ONLY	\$ 0.00	\$ 2.56	\$ 2.56
072-2970-067-0000	SAFETY LIGHTS ONLY	\$ 0.00	\$ 2.56	\$ 2.56
072-2970-068-0000	SAFETY LIGHTS ONLY	\$ 0.00	\$ 2.56	\$ 2.56
072-2970-069-0000	SAFETY LIGHTS ONLY	\$ 0.00	\$ 2.56	\$ 2.56
072-2970-070-0000	SAFETY LIGHTS ONLY	\$ 0.00	\$ 2.56	\$ 2.56
072-2970-071-0000	SAFETY LIGHTS ONLY	\$ 0.00	\$ 2.56	\$ 2.56
072-2970-072-0000	SAFETY LIGHTS ONLY	\$ 0.00	\$ 2.56	\$ 2.56
072-2970-073-0000	SAFETY LIGHTS ONLY	\$ 0.00	\$ 2.56	\$ 2.56
072-2970-074-0000	SAFETY LIGHTS ONLY	\$ 0.00	\$ 2.56	\$ 2.56
072-2970-075-0000	SAFETY LIGHTS ONLY	\$ 0.00	\$ 2.56	\$ 2.56
072-2970-076-0000	SAFETY LIGHTS ONLY	\$ 0.00	\$ 2.56	\$ 2.56
072-2970-077-0000	SAFETY LIGHTS ONLY	\$ 0.00	\$ 2.56	\$ 2.56
072-2970-078-0000	SAFETY LIGHTS ONLY	\$ 0.00	\$ 2.56	\$ 2.56
072-2970-079-0000	SAFETY LIGHTS ONLY	\$ 0.00	\$ 2.56	\$ 2.56

ITEM 10.3.

ATTACHMENT 2
Attachment 2

City of Rancho Cordova
Lighting District No. 2012-1 Exhibit A to the Resolution
Fiscal Year 2026-27 Assessment Roll

APN	District Classification	Street Light Charge	Safety Light Charge	Total Assessment
072-2970-080-0000	SAFETY LIGHTS ONLY	\$ 0.00	\$ 2.56	\$ 2.56
072-2970-081-0000	SAFETY LIGHTS ONLY	\$ 0.00	\$ 2.56	\$ 2.56
072-2970-082-0000	SAFETY LIGHTS ONLY	\$ 0.00	\$ 2.56	\$ 2.56
072-2970-083-0000	SAFETY LIGHTS ONLY	\$ 0.00	\$ 2.56	\$ 2.56
072-2970-084-0000	SAFETY LIGHTS ONLY	\$ 0.00	\$ 2.56	\$ 2.56
072-2970-085-0000	SAFETY LIGHTS ONLY	\$ 0.00	\$ 2.56	\$ 2.56
072-2970-086-0000	SAFETY LIGHTS ONLY	\$ 0.00	\$ 2.56	\$ 2.56
072-2970-087-0000	SAFETY LIGHTS ONLY	\$ 0.00	\$ 2.56	\$ 2.56
072-2970-088-0000	SAFETY LIGHTS ONLY	\$ 0.00	\$ 2.56	\$ 2.56
072-2970-089-0000	SAFETY LIGHTS ONLY	\$ 0.00	\$ 2.56	\$ 2.56
072-2970-090-0000	SAFETY LIGHTS ONLY	\$ 0.00	\$ 2.56	\$ 2.56
072-2970-091-0000	SAFETY LIGHTS ONLY	\$ 0.00	\$ 2.56	\$ 2.56
072-2970-092-0000	SAFETY LIGHTS ONLY	\$ 0.00	\$ 2.56	\$ 2.56
072-2970-093-0000	SAFETY LIGHTS ONLY	\$ 0.00	\$ 2.56	\$ 2.56
072-2970-094-0000	SAFETY LIGHTS ONLY	\$ 0.00	\$ 2.56	\$ 2.56
072-2970-095-0000	SAFETY LIGHTS ONLY	\$ 0.00	\$ 2.56	\$ 2.56
072-2970-096-0000	SAFETY LIGHTS ONLY	\$ 0.00	\$ 2.56	\$ 2.56
072-2970-097-0000	SAFETY LIGHTS ONLY	\$ 0.00	\$ 2.56	\$ 2.56
072-2970-098-0000	SAFETY LIGHTS ONLY	\$ 0.00	\$ 2.56	\$ 2.56
072-2970-099-0000	SAFETY LIGHTS ONLY	\$ 0.00	\$ 2.56	\$ 2.56
072-2970-100-0000	SAFETY LIGHTS ONLY	\$ 0.00	\$ 2.56	\$ 2.56
072-2970-101-0000	SAFETY LIGHTS ONLY	\$ 0.00	\$ 2.56	\$ 2.56
072-2970-102-0000	SAFETY LIGHTS ONLY	\$ 0.00	\$ 2.56	\$ 2.56
072-2970-103-0000	SAFETY LIGHTS ONLY	\$ 0.00	\$ 2.56	\$ 2.56
072-2970-104-0000	SAFETY LIGHTS ONLY	\$ 0.00	\$ 2.56	\$ 2.56
072-2970-105-0000	SAFETY LIGHTS ONLY	\$ 0.00	\$ 2.56	\$ 2.56
072-2970-106-0000	SAFETY LIGHTS ONLY	\$ 0.00	\$ 2.56	\$ 2.56
072-2970-107-0000	SAFETY LIGHTS ONLY	\$ 0.00	\$ 2.56	\$ 2.56
072-2970-108-0000	SAFETY LIGHTS ONLY	\$ 0.00	\$ 2.56	\$ 2.56
072-2970-109-0000	SAFETY LIGHTS ONLY	\$ 0.00	\$ 2.56	\$ 2.56
072-2970-110-0000	SAFETY LIGHTS ONLY	\$ 0.00	\$ 2.56	\$ 2.56
072-2970-111-0000	SAFETY LIGHTS ONLY	\$ 0.00	\$ 2.56	\$ 2.56
072-2970-112-0000	SAFETY LIGHTS ONLY	\$ 0.00	\$ 2.56	\$ 2.56
072-2970-113-0000	SAFETY LIGHTS ONLY	\$ 0.00	\$ 2.56	\$ 2.56
072-2970-114-0000	SAFETY LIGHTS ONLY	\$ 0.00	\$ 2.56	\$ 2.56
072-2970-115-0000	SAFETY LIGHTS ONLY	\$ 0.00	\$ 2.56	\$ 2.56
072-2970-146-0000	SAFETY LIGHTS ONLY	\$ 0.00	\$ 2.56	\$ 2.56
072-2970-147-0000	SAFETY LIGHTS ONLY	\$ 0.00	\$ 2.56	\$ 2.56
072-2970-148-0000	SAFETY LIGHTS ONLY	\$ 0.00	\$ 2.56	\$ 2.56
072-2970-149-0000	SAFETY LIGHTS ONLY	\$ 0.00	\$ 2.56	\$ 2.56
072-2970-150-0000	SAFETY LIGHTS ONLY	\$ 0.00	\$ 2.56	\$ 2.56
072-2970-151-0000	SAFETY LIGHTS ONLY	\$ 0.00	\$ 2.56	\$ 2.56
072-2970-152-0000	SAFETY LIGHTS ONLY	\$ 0.00	\$ 2.56	\$ 2.56
072-2970-153-0000	SAFETY LIGHTS ONLY	\$ 0.00	\$ 2.56	\$ 2.56
072-2970-154-0000	SAFETY LIGHTS ONLY	\$ 0.00	\$ 2.56	\$ 2.56

ITEM 10.3.

ATTACHMENT 2
Attachment 2

City of Rancho Cordova
Lighting District No. 2012-1 Exhibit A to the Resolution
Fiscal Year 2026-27 Assessment Roll

APN	District Classification	Street Light Charge	Safety Light Charge	Total Assessment
072-2970-155-0000	SAFETY LIGHTS ONLY	\$ 0.00	\$ 2.56	\$ 2.56
072-2970-156-0000	SAFETY LIGHTS ONLY	\$ 0.00	\$ 2.56	\$ 2.56
072-2970-157-0000	SAFETY LIGHTS ONLY	\$ 0.00	\$ 2.56	\$ 2.56
072-2970-158-0000	SAFETY LIGHTS ONLY	\$ 0.00	\$ 2.56	\$ 2.56
072-2970-159-0000	SAFETY LIGHTS ONLY	\$ 0.00	\$ 2.56	\$ 2.56
072-2970-160-0000	SAFETY LIGHTS ONLY	\$ 0.00	\$ 2.56	\$ 2.56
072-2970-161-0000	SAFETY LIGHTS ONLY	\$ 0.00	\$ 2.56	\$ 2.56
072-2970-162-0000	SAFETY LIGHTS ONLY	\$ 0.00	\$ 2.56	\$ 2.56
072-2970-163-0000	SAFETY LIGHTS ONLY	\$ 0.00	\$ 2.56	\$ 2.56
072-2970-164-0000	SAFETY LIGHTS ONLY	\$ 0.00	\$ 2.56	\$ 2.56
072-2970-165-0000	SAFETY LIGHTS ONLY	\$ 0.00	\$ 2.56	\$ 2.56
072-2970-166-0000	SAFETY LIGHTS ONLY	\$ 0.00	\$ 2.56	\$ 2.56
072-2970-201-0000	SAFETY LIGHTS ONLY	\$ 0.00	\$ 2.56	\$ 2.56
072-2970-202-0000	SAFETY LIGHTS ONLY	\$ 0.00	\$ 2.56	\$ 2.56
072-2970-203-0000	SAFETY LIGHTS ONLY	\$ 0.00	\$ 2.56	\$ 2.56
072-2970-204-0000	SAFETY LIGHTS ONLY	\$ 0.00	\$ 2.56	\$ 2.56
072-2970-205-0000	SAFETY LIGHTS ONLY	\$ 0.00	\$ 2.56	\$ 2.56
072-2970-206-0000	SAFETY LIGHTS ONLY	\$ 0.00	\$ 2.56	\$ 2.56
072-2970-207-0000	SAFETY LIGHTS ONLY	\$ 0.00	\$ 2.56	\$ 2.56
072-2970-208-0000	SAFETY LIGHTS ONLY	\$ 0.00	\$ 2.56	\$ 2.56
072-2970-209-0000	SAFETY LIGHTS ONLY	\$ 0.00	\$ 2.56	\$ 2.56
072-2970-210-0000	SAFETY LIGHTS ONLY	\$ 0.00	\$ 2.56	\$ 2.56
072-2970-211-0000	SAFETY LIGHTS ONLY	\$ 0.00	\$ 2.56	\$ 2.56
072-2970-212-0000	SAFETY LIGHTS ONLY	\$ 0.00	\$ 2.56	\$ 2.56
072-2970-213-0000	SAFETY LIGHTS ONLY	\$ 0.00	\$ 2.56	\$ 2.56
072-2970-214-0000	SAFETY LIGHTS ONLY	\$ 0.00	\$ 2.56	\$ 2.56
072-2970-215-0000	SAFETY LIGHTS ONLY	\$ 0.00	\$ 2.56	\$ 2.56
072-2970-216-0000	SAFETY LIGHTS ONLY	\$ 0.00	\$ 2.56	\$ 2.56
072-2970-217-0000	SAFETY LIGHTS ONLY	\$ 0.00	\$ 2.56	\$ 2.56
072-2970-218-0000	SAFETY LIGHTS ONLY	\$ 0.00	\$ 2.56	\$ 2.56
072-2970-219-0000	SAFETY LIGHTS ONLY	\$ 0.00	\$ 2.56	\$ 2.56
072-2970-220-0000	SAFETY LIGHTS ONLY	\$ 0.00	\$ 2.56	\$ 2.56
072-2970-221-0000	SAFETY LIGHTS ONLY	\$ 0.00	\$ 2.56	\$ 2.56
072-2970-222-0000	SAFETY LIGHTS ONLY	\$ 0.00	\$ 2.56	\$ 2.56
072-2970-223-0000	SAFETY LIGHTS ONLY	\$ 0.00	\$ 2.56	\$ 2.56
072-2970-224-0000	SAFETY LIGHTS ONLY	\$ 0.00	\$ 2.56	\$ 2.56
072-2970-225-0000	SAFETY LIGHTS ONLY	\$ 0.00	\$ 2.56	\$ 2.56
072-2970-226-0000	SAFETY LIGHTS ONLY	\$ 0.00	\$ 2.56	\$ 2.56
072-2970-227-0000	SAFETY LIGHTS ONLY	\$ 0.00	\$ 2.56	\$ 2.56
072-2970-228-0000	SAFETY LIGHTS ONLY	\$ 0.00	\$ 2.56	\$ 2.56
072-2970-229-0000	SAFETY LIGHTS ONLY	\$ 0.00	\$ 2.56	\$ 2.56
072-2970-230-0000	SAFETY LIGHTS ONLY	\$ 0.00	\$ 2.56	\$ 2.56
072-2970-231-0000	SAFETY LIGHTS ONLY	\$ 0.00	\$ 2.56	\$ 2.56
072-2970-232-0000	SAFETY LIGHTS ONLY	\$ 0.00	\$ 2.56	\$ 2.56
072-2970-233-0000	SAFETY LIGHTS ONLY	\$ 0.00	\$ 2.56	\$ 2.56

ITEM 10.3.

ATTACHMENT 2
Attachment 2

City of Rancho Cordova
Lighting District No. 2012-1 Exhibit A to the Resolution
Fiscal Year 2026-27 Assessment Roll

APN	District Classification	Street Light Charge	Safety Light Charge	Total Assessment
072-2970-234-0000	SAFETY LIGHTS ONLY	\$ 0.00	\$ 2.56	\$ 2.56
072-2970-235-0000	SAFETY LIGHTS ONLY	\$ 0.00	\$ 2.56	\$ 2.56
072-2970-236-0000	SAFETY LIGHTS ONLY	\$ 0.00	\$ 2.56	\$ 2.56
072-2970-237-0000	SAFETY LIGHTS ONLY	\$ 0.00	\$ 2.56	\$ 2.56
072-2970-238-0000	SAFETY LIGHTS ONLY	\$ 0.00	\$ 2.56	\$ 2.56
072-2970-239-0000	SAFETY LIGHTS ONLY	\$ 0.00	\$ 2.56	\$ 2.56
072-2970-240-0000	SAFETY LIGHTS ONLY	\$ 0.00	\$ 2.56	\$ 2.56
072-2970-241-0000	SAFETY LIGHTS ONLY	\$ 0.00	\$ 2.56	\$ 2.56
072-2970-242-0000	SAFETY LIGHTS ONLY	\$ 0.00	\$ 2.56	\$ 2.56
072-2970-243-0000	SAFETY LIGHTS ONLY	\$ 0.00	\$ 2.56	\$ 2.56
072-2970-244-0000	SAFETY LIGHTS ONLY	\$ 0.00	\$ 2.56	\$ 2.56
072-2970-245-0000	SAFETY LIGHTS ONLY	\$ 0.00	\$ 2.56	\$ 2.56
072-2970-246-0000	SAFETY LIGHTS ONLY	\$ 0.00	\$ 2.56	\$ 2.56
072-2970-247-0000	SAFETY LIGHTS ONLY	\$ 0.00	\$ 2.56	\$ 2.56
072-2970-248-0000	SAFETY LIGHTS ONLY	\$ 0.00	\$ 2.56	\$ 2.56
072-2980-001-0000	SAFETY LIGHTS ONLY	\$ 0.00	\$ 2.56	\$ 2.56
072-2980-002-0000	SAFETY LIGHTS ONLY	\$ 0.00	\$ 2.56	\$ 2.56
072-2980-003-0000	SAFETY LIGHTS ONLY	\$ 0.00	\$ 2.56	\$ 2.56
072-2980-004-0000	SAFETY LIGHTS ONLY	\$ 0.00	\$ 2.56	\$ 2.56
072-2980-005-0000	SAFETY LIGHTS ONLY	\$ 0.00	\$ 2.56	\$ 2.56
072-2980-006-0000	SAFETY LIGHTS ONLY	\$ 0.00	\$ 2.56	\$ 2.56
072-2980-007-0000	SAFETY LIGHTS ONLY	\$ 0.00	\$ 2.56	\$ 2.56
072-2980-008-0000	SAFETY LIGHTS ONLY	\$ 0.00	\$ 2.56	\$ 2.56
072-2980-009-0000	SAFETY LIGHTS ONLY	\$ 0.00	\$ 2.56	\$ 2.56
072-2980-010-0000	SAFETY LIGHTS ONLY	\$ 0.00	\$ 2.56	\$ 2.56
072-2980-011-0000	SAFETY LIGHTS ONLY	\$ 0.00	\$ 2.56	\$ 2.56
072-2980-012-0000	SAFETY LIGHTS ONLY	\$ 0.00	\$ 2.56	\$ 2.56
072-2980-013-0000	SAFETY LIGHTS ONLY	\$ 0.00	\$ 2.56	\$ 2.56
072-2980-017-0000	SAFETY LIGHTS ONLY	\$ 0.00	\$ 2.56	\$ 2.56
072-2980-018-0000	SAFETY LIGHTS ONLY	\$ 0.00	\$ 2.56	\$ 2.56
072-2980-019-0000	SAFETY LIGHTS ONLY	\$ 0.00	\$ 2.56	\$ 2.56
072-2980-020-0000	SAFETY LIGHTS ONLY	\$ 0.00	\$ 2.56	\$ 2.56
072-2980-021-0000	SAFETY LIGHTS ONLY	\$ 0.00	\$ 2.56	\$ 2.56
072-2980-022-0000	SAFETY LIGHTS ONLY	\$ 0.00	\$ 2.56	\$ 2.56
072-2980-023-0000	SAFETY LIGHTS ONLY	\$ 0.00	\$ 2.56	\$ 2.56
072-2980-024-0000	SAFETY LIGHTS ONLY	\$ 0.00	\$ 2.56	\$ 2.56
072-2980-025-0000	SAFETY LIGHTS ONLY	\$ 0.00	\$ 2.56	\$ 2.56
072-2980-026-0000	SAFETY LIGHTS ONLY	\$ 0.00	\$ 2.56	\$ 2.56
072-2980-027-0000	SAFETY LIGHTS ONLY	\$ 0.00	\$ 2.56	\$ 2.56
072-2980-028-0000	SAFETY LIGHTS ONLY	\$ 0.00	\$ 2.56	\$ 2.56
072-2980-029-0000	SAFETY LIGHTS ONLY	\$ 0.00	\$ 2.56	\$ 2.56
072-2980-030-0000	SAFETY LIGHTS ONLY	\$ 0.00	\$ 2.56	\$ 2.56
072-2980-031-0000	SAFETY LIGHTS ONLY	\$ 0.00	\$ 2.56	\$ 2.56
072-2980-032-0000	SAFETY LIGHTS ONLY	\$ 0.00	\$ 2.56	\$ 2.56
072-2980-033-0000	SAFETY LIGHTS ONLY	\$ 0.00	\$ 2.56	\$ 2.56

ITEM 10.3.

ATTACHMENT 2
Attachment 2

City of Rancho Cordova
Lighting District No. 2012-1 Exhibit A to the Resolution
Fiscal Year 2026-27 Assessment Roll

APN	District Classification	Street Light Charge	Safety Light Charge	Total Assessment
072-2980-034-0000	SAFETY LIGHTS ONLY	\$ 0.00	\$ 2.56	\$ 2.56
072-2980-035-0000	SAFETY LIGHTS ONLY	\$ 0.00	\$ 2.56	\$ 2.56
072-2980-036-0000	SAFETY LIGHTS ONLY	\$ 0.00	\$ 2.56	\$ 2.56
072-2980-037-0000	SAFETY LIGHTS ONLY	\$ 0.00	\$ 2.56	\$ 2.56
072-2980-038-0000	SAFETY LIGHTS ONLY	\$ 0.00	\$ 2.56	\$ 2.56
072-2980-039-0000	SAFETY LIGHTS ONLY	\$ 0.00	\$ 2.56	\$ 2.56
072-2980-040-0000	SAFETY LIGHTS ONLY	\$ 0.00	\$ 2.56	\$ 2.56
072-2980-041-0000	SAFETY LIGHTS ONLY	\$ 0.00	\$ 2.56	\$ 2.56
072-2980-042-0000	SAFETY LIGHTS ONLY	\$ 0.00	\$ 2.56	\$ 2.56
072-2980-043-0000	SAFETY LIGHTS ONLY	\$ 0.00	\$ 2.56	\$ 2.56
072-2980-044-0000	SAFETY LIGHTS ONLY	\$ 0.00	\$ 2.56	\$ 2.56
072-2980-045-0000	SAFETY LIGHTS ONLY	\$ 0.00	\$ 2.56	\$ 2.56
072-2980-046-0000	SAFETY LIGHTS ONLY	\$ 0.00	\$ 2.56	\$ 2.56
072-2980-047-0000	SAFETY LIGHTS ONLY	\$ 0.00	\$ 2.56	\$ 2.56
072-2980-048-0000	SAFETY LIGHTS ONLY	\$ 0.00	\$ 2.56	\$ 2.56
072-2980-049-0000	SAFETY LIGHTS ONLY	\$ 0.00	\$ 2.56	\$ 2.56
072-2980-050-0000	SAFETY LIGHTS ONLY	\$ 0.00	\$ 2.56	\$ 2.56
072-2980-051-0000	SAFETY LIGHTS ONLY	\$ 0.00	\$ 2.56	\$ 2.56
072-2980-052-0000	SAFETY LIGHTS ONLY	\$ 0.00	\$ 2.56	\$ 2.56
072-2980-053-0000	SAFETY LIGHTS ONLY	\$ 0.00	\$ 2.56	\$ 2.56
072-2980-054-0000	SAFETY LIGHTS ONLY	\$ 0.00	\$ 2.56	\$ 2.56
072-2980-055-0000	SAFETY LIGHTS ONLY	\$ 0.00	\$ 2.56	\$ 2.56
072-2980-056-0000	SAFETY LIGHTS ONLY	\$ 0.00	\$ 2.56	\$ 2.56
072-2980-057-0000	SAFETY LIGHTS ONLY	\$ 0.00	\$ 2.56	\$ 2.56
072-2980-058-0000	SAFETY LIGHTS ONLY	\$ 0.00	\$ 2.56	\$ 2.56
072-2980-059-0000	SAFETY LIGHTS ONLY	\$ 0.00	\$ 2.56	\$ 2.56
072-2980-060-0000	SAFETY LIGHTS ONLY	\$ 0.00	\$ 2.56	\$ 2.56
072-2980-061-0000	SAFETY LIGHTS ONLY	\$ 0.00	\$ 2.56	\$ 2.56
072-2980-062-0000	SAFETY LIGHTS ONLY	\$ 0.00	\$ 2.56	\$ 2.56
072-2980-063-0000	SAFETY LIGHTS ONLY	\$ 0.00	\$ 2.56	\$ 2.56
072-2980-064-0000	SAFETY LIGHTS ONLY	\$ 0.00	\$ 2.56	\$ 2.56
072-2980-065-0000	SAFETY LIGHTS ONLY	\$ 0.00	\$ 2.56	\$ 2.56
072-2980-066-0000	SAFETY LIGHTS ONLY	\$ 0.00	\$ 2.56	\$ 2.56
072-2980-067-0000	SAFETY LIGHTS ONLY	\$ 0.00	\$ 2.56	\$ 2.56
072-2980-068-0000	SAFETY LIGHTS ONLY	\$ 0.00	\$ 2.56	\$ 2.56
072-2980-069-0000	SAFETY LIGHTS ONLY	\$ 0.00	\$ 2.56	\$ 2.56
072-2980-070-0000	SAFETY LIGHTS ONLY	\$ 0.00	\$ 2.56	\$ 2.56
072-2980-071-0000	SAFETY LIGHTS ONLY	\$ 0.00	\$ 2.56	\$ 2.56
072-2980-072-0000	SAFETY LIGHTS ONLY	\$ 0.00	\$ 2.56	\$ 2.56
072-2980-073-0000	SAFETY LIGHTS ONLY	\$ 0.00	\$ 2.56	\$ 2.56
072-2980-074-0000	SAFETY LIGHTS ONLY	\$ 0.00	\$ 2.56	\$ 2.56
072-2980-075-0000	SAFETY LIGHTS ONLY	\$ 0.00	\$ 2.56	\$ 2.56
072-2980-076-0000	SAFETY LIGHTS ONLY	\$ 0.00	\$ 2.56	\$ 2.56
072-2980-077-0000	SAFETY LIGHTS ONLY	\$ 0.00	\$ 2.56	\$ 2.56
072-2980-078-0000	SAFETY LIGHTS ONLY	\$ 0.00	\$ 2.56	\$ 2.56

ITEM 10.3.

ATTACHMENT 2
Attachment 2

City of Rancho Cordova
Lighting District No. 2012-1 Exhibit A to the Resolution
Fiscal Year 2026-27 Assessment Roll

APN	District Classification	Street Light Charge	Safety Light Charge	Total Assessment
072-2980-079-0000	SAFETY LIGHTS ONLY	\$ 0.00	\$ 2.56	\$ 2.56
072-2980-080-0000	SAFETY LIGHTS ONLY	\$ 0.00	\$ 2.56	\$ 2.56
072-2980-081-0000	SAFETY LIGHTS ONLY	\$ 0.00	\$ 2.56	\$ 2.56
072-2980-082-0000	SAFETY LIGHTS ONLY	\$ 0.00	\$ 2.56	\$ 2.56
072-2980-083-0000	SAFETY LIGHTS ONLY	\$ 0.00	\$ 2.56	\$ 2.56
072-2980-084-0000	SAFETY LIGHTS ONLY	\$ 0.00	\$ 2.56	\$ 2.56
072-2980-085-0000	SAFETY LIGHTS ONLY	\$ 0.00	\$ 2.56	\$ 2.56
072-2980-086-0000	SAFETY LIGHTS ONLY	\$ 0.00	\$ 2.56	\$ 2.56
072-2980-087-0000	SAFETY LIGHTS ONLY	\$ 0.00	\$ 2.56	\$ 2.56
072-2980-088-0000	SAFETY LIGHTS ONLY	\$ 0.00	\$ 2.56	\$ 2.56
072-2980-089-0000	SAFETY LIGHTS ONLY	\$ 0.00	\$ 2.56	\$ 2.56
072-2980-092-0000	SAFETY LIGHTS ONLY	\$ 0.00	\$ 2.56	\$ 2.56
072-2980-093-0000	SAFETY LIGHTS ONLY	\$ 0.00	\$ 2.56	\$ 2.56
072-2980-094-0000	SAFETY LIGHTS ONLY	\$ 0.00	\$ 2.56	\$ 2.56
072-2990-001-0000	SAFETY LIGHTS ONLY	\$ 0.00	\$ 2.56	\$ 2.56
072-2990-002-0000	SAFETY LIGHTS ONLY	\$ 0.00	\$ 2.56	\$ 2.56
072-2990-003-0000	SAFETY LIGHTS ONLY	\$ 0.00	\$ 2.56	\$ 2.56
072-2990-004-0000	SAFETY LIGHTS ONLY	\$ 0.00	\$ 2.56	\$ 2.56
072-2990-005-0000	SAFETY LIGHTS ONLY	\$ 0.00	\$ 2.56	\$ 2.56
072-2990-006-0000	SAFETY LIGHTS ONLY	\$ 0.00	\$ 2.56	\$ 2.56
072-2990-007-0000	SAFETY LIGHTS ONLY	\$ 0.00	\$ 2.56	\$ 2.56
072-2990-008-0000	SAFETY LIGHTS ONLY	\$ 0.00	\$ 2.56	\$ 2.56
072-2990-009-0000	SAFETY LIGHTS ONLY	\$ 0.00	\$ 2.56	\$ 2.56
072-2990-010-0000	SAFETY LIGHTS ONLY	\$ 0.00	\$ 2.56	\$ 2.56
072-2990-011-0000	SAFETY LIGHTS ONLY	\$ 0.00	\$ 2.56	\$ 2.56
072-2990-012-0000	SAFETY LIGHTS ONLY	\$ 0.00	\$ 2.56	\$ 2.56
072-2990-013-0000	SAFETY LIGHTS ONLY	\$ 0.00	\$ 2.56	\$ 2.56
072-2990-014-0000	SAFETY LIGHTS ONLY	\$ 0.00	\$ 2.56	\$ 2.56
072-2990-015-0000	SAFETY LIGHTS ONLY	\$ 0.00	\$ 2.56	\$ 2.56
072-2990-016-0000	SAFETY LIGHTS ONLY	\$ 0.00	\$ 2.56	\$ 2.56
072-2990-019-0000	NONRES	\$ 391.70	\$ 2.56	\$ 394.26
072-2990-020-0000	NONRES	\$ 253.66	\$ 2.56	\$ 256.22
072-2990-024-0000	SAFETY LIGHTS ONLY	\$ 0.00	\$ 2.56	\$ 2.56
072-2990-025-0000	SAFETY LIGHTS ONLY	\$ 0.00	\$ 2.56	\$ 2.56
072-2990-026-0000	SAFETY LIGHTS ONLY	\$ 0.00	\$ 2.56	\$ 2.56
072-2990-027-0000	SAFETY LIGHTS ONLY	\$ 0.00	\$ 2.56	\$ 2.56
072-2990-028-0000	SAFETY LIGHTS ONLY	\$ 0.00	\$ 2.56	\$ 2.56
072-2990-029-0000	SAFETY LIGHTS ONLY	\$ 0.00	\$ 2.56	\$ 2.56
072-2990-030-0000	SAFETY LIGHTS ONLY	\$ 0.00	\$ 2.56	\$ 2.56
072-2990-031-0000	SAFETY LIGHTS ONLY	\$ 0.00	\$ 2.56	\$ 2.56
072-2990-032-0000	SAFETY LIGHTS ONLY	\$ 0.00	\$ 2.56	\$ 2.56
072-2990-033-0000	SAFETY LIGHTS ONLY	\$ 0.00	\$ 2.56	\$ 2.56
072-2990-042-0000	SAFETY LIGHTS ONLY	\$ 0.00	\$ 2.56	\$ 2.56
072-2990-043-0000	SAFETY LIGHTS ONLY	\$ 0.00	\$ 2.56	\$ 2.56
072-2990-044-0000	SAFETY LIGHTS ONLY	\$ 0.00	\$ 2.56	\$ 2.56

ITEM 10.3.

ATTACHMENT 2
Attachment 2

City of Rancho Cordova
Lighting District No. 2012-1 Exhibit A to the Resolution
Fiscal Year 2026-27 Assessment Roll

APN	District Classification	Street Light Charge	Safety Light Charge	Total Assessment
072-2990-045-0000	SAFETY LIGHTS ONLY	\$ 0.00	\$ 2.56	\$ 2.56
072-2990-046-0000	SAFETY LIGHTS ONLY	\$ 0.00	\$ 2.56	\$ 2.56
072-2990-047-0000	SAFETY LIGHTS ONLY	\$ 0.00	\$ 2.56	\$ 2.56
072-2990-050-0000	SAFETY LIGHTS ONLY	\$ 0.00	\$ 2.56	\$ 2.56
072-2990-051-0000	SAFETY LIGHTS ONLY	\$ 0.00	\$ 2.56	\$ 2.56
072-2990-096-0000	SAFETY LIGHTS ONLY	\$ 0.00	\$ 2.56	\$ 2.56
072-2990-097-0000	SAFETY LIGHTS ONLY	\$ 0.00	\$ 2.56	\$ 2.56
072-2990-098-0000	SAFETY LIGHTS ONLY	\$ 0.00	\$ 2.56	\$ 2.56
072-2990-099-0000	SAFETY LIGHTS ONLY	\$ 0.00	\$ 2.56	\$ 2.56
072-2990-106-0000	SAFETY LIGHTS ONLY	\$ 0.00	\$ 2.56	\$ 2.56
072-2990-107-0000	SAFETY LIGHTS ONLY	\$ 0.00	\$ 2.56	\$ 2.56
072-2990-108-0000	SAFETY LIGHTS ONLY	\$ 0.00	\$ 2.56	\$ 2.56
072-2990-109-0000	SAFETY LIGHTS ONLY	\$ 0.00	\$ 2.56	\$ 2.56
072-2990-110-0000	SAFETY LIGHTS ONLY	\$ 0.00	\$ 2.56	\$ 2.56
072-2990-111-0000	SAFETY LIGHTS ONLY	\$ 0.00	\$ 2.56	\$ 2.56
072-2990-176-0000	SAFETY LIGHTS ONLY	\$ 0.00	\$ 2.56	\$ 2.56
072-2990-177-0000	SAFETY LIGHTS ONLY	\$ 0.00	\$ 2.56	\$ 2.56
072-2990-178-0000	SAFETY LIGHTS ONLY	\$ 0.00	\$ 2.56	\$ 2.56
072-2990-179-0000	SAFETY LIGHTS ONLY	\$ 0.00	\$ 2.56	\$ 2.56
072-2990-202-0000	SAFETY LIGHTS ONLY	\$ 0.00	\$ 2.56	\$ 2.56
072-2990-203-0000	SAFETY LIGHTS ONLY	\$ 0.00	\$ 2.56	\$ 2.56
072-2990-204-0000	SAFETY LIGHTS ONLY	\$ 0.00	\$ 2.56	\$ 2.56
072-2990-205-0000	SAFETY LIGHTS ONLY	\$ 0.00	\$ 2.56	\$ 2.56
072-2990-206-0000	SAFETY LIGHTS ONLY	\$ 0.00	\$ 2.56	\$ 2.56
072-2990-207-0000	SAFETY LIGHTS ONLY	\$ 0.00	\$ 2.56	\$ 2.56
072-2990-209-0000	SAFETY LIGHTS ONLY	\$ 0.00	\$ 2.56	\$ 2.56
072-2990-210-0000	SAFETY LIGHTS ONLY	\$ 0.00	\$ 2.56	\$ 2.56
072-2990-211-0000	SAFETY LIGHTS ONLY	\$ 0.00	\$ 2.56	\$ 2.56
072-2990-212-0000	SAFETY LIGHTS ONLY	\$ 0.00	\$ 2.56	\$ 2.56
072-2990-213-0000	SAFETY LIGHTS ONLY	\$ 0.00	\$ 2.56	\$ 2.56
072-2990-214-0000	SAFETY LIGHTS ONLY	\$ 0.00	\$ 2.56	\$ 2.56
072-2990-215-0000	SAFETY LIGHTS ONLY	\$ 0.00	\$ 2.56	\$ 2.56
072-2990-216-0000	SAFETY LIGHTS ONLY	\$ 0.00	\$ 2.56	\$ 2.56
072-2990-217-0000	SAFETY LIGHTS ONLY	\$ 0.00	\$ 2.56	\$ 2.56
072-2990-220-0000	SAFETY LIGHTS ONLY	\$ 0.00	\$ 2.56	\$ 2.56
072-2990-221-0000	SAFETY LIGHTS ONLY	\$ 0.00	\$ 2.56	\$ 2.56
072-2990-222-0000	SAFETY LIGHTS ONLY	\$ 0.00	\$ 2.56	\$ 2.56
072-2990-223-0000	SAFETY LIGHTS ONLY	\$ 0.00	\$ 2.56	\$ 2.56
072-2990-224-0000	SAFETY LIGHTS ONLY	\$ 0.00	\$ 2.56	\$ 2.56
072-2990-225-0000	SAFETY LIGHTS ONLY	\$ 0.00	\$ 2.56	\$ 2.56
072-2990-226-0000	SAFETY LIGHTS ONLY	\$ 0.00	\$ 2.56	\$ 2.56
072-2990-227-0000	SAFETY LIGHTS ONLY	\$ 0.00	\$ 2.56	\$ 2.56
072-2990-228-0000	SAFETY LIGHTS ONLY	\$ 0.00	\$ 2.56	\$ 2.56
072-2990-229-0000	SAFETY LIGHTS ONLY	\$ 0.00	\$ 2.56	\$ 2.56
072-2990-230-0000	SAFETY LIGHTS ONLY	\$ 0.00	\$ 2.56	\$ 2.56

ITEM 10.3.

**City of Rancho Cordova
Lighting District No. 2012-1 Exhibit A to the Resolution
Fiscal Year 2026-27 Assessment Roll**

**ATTACHMENT 2
Attachment 2**

APN	District Classification	Street Light Charge	Safety Light Charge	Total Assessment
072-2990-231-0000	SAFETY LIGHTS ONLY	\$ 0.00	\$ 2.56	\$ 2.56
072-2990-232-0000	SAFETY LIGHTS ONLY	\$ 0.00	\$ 2.56	\$ 2.56
072-2990-233-0000	SAFETY LIGHTS ONLY	\$ 0.00	\$ 2.56	\$ 2.56
072-2990-234-0000	SAFETY LIGHTS ONLY	\$ 0.00	\$ 2.56	\$ 2.56
072-2990-235-0000	SAFETY LIGHTS ONLY	\$ 0.00	\$ 2.56	\$ 2.56
072-2990-236-0000	SAFETY LIGHTS ONLY	\$ 0.00	\$ 2.56	\$ 2.56
072-2990-237-0000	SAFETY LIGHTS ONLY	\$ 0.00	\$ 2.56	\$ 2.56
072-2990-238-0000	SAFETY LIGHTS ONLY	\$ 0.00	\$ 2.56	\$ 2.56
072-2990-239-0000	SAFETY LIGHTS ONLY	\$ 0.00	\$ 2.56	\$ 2.56
072-2990-240-0000	SAFETY LIGHTS ONLY	\$ 0.00	\$ 2.56	\$ 2.56
072-2990-241-0000	SAFETY LIGHTS ONLY	\$ 0.00	\$ 2.56	\$ 2.56
072-2990-242-0000	SAFETY LIGHTS ONLY	\$ 0.00	\$ 2.56	\$ 2.56
072-2990-243-0000	SAFETY LIGHTS ONLY	\$ 0.00	\$ 2.56	\$ 2.56
072-2990-244-0000	SAFETY LIGHTS ONLY	\$ 0.00	\$ 2.56	\$ 2.56
072-2990-245-0000	SAFETY LIGHTS ONLY	\$ 0.00	\$ 2.56	\$ 2.56
072-2990-246-0000	SAFETY LIGHTS ONLY	\$ 0.00	\$ 2.56	\$ 2.56
072-2990-247-0000	SAFETY LIGHTS ONLY	\$ 0.00	\$ 2.56	\$ 2.56
072-2990-248-0000	SAFETY LIGHTS ONLY	\$ 0.00	\$ 2.56	\$ 2.56
072-2990-249-0000	SAFETY LIGHTS ONLY	\$ 0.00	\$ 2.56	\$ 2.56
072-2990-250-0000	SAFETY LIGHTS ONLY	\$ 0.00	\$ 2.56	\$ 2.56
072-2990-251-0000	SAFETY LIGHTS ONLY	\$ 0.00	\$ 2.56	\$ 2.56
072-2990-254-0000	SAFETY LIGHTS ONLY	\$ 0.00	\$ 2.56	\$ 2.56
072-2990-255-0000	SAFETY LIGHTS ONLY	\$ 0.00	\$ 2.56	\$ 2.56
072-2990-256-0000	SAFETY LIGHTS ONLY	\$ 0.00	\$ 2.56	\$ 2.56
072-2990-257-0000	SAFETY LIGHTS ONLY	\$ 0.00	\$ 2.56	\$ 2.56
072-2990-258-0000	SAFETY LIGHTS ONLY	\$ 0.00	\$ 2.56	\$ 2.56
072-2990-259-0000	SAFETY LIGHTS ONLY	\$ 0.00	\$ 2.56	\$ 2.56
072-2990-260-0000	SAFETY LIGHTS ONLY	\$ 0.00	\$ 2.56	\$ 2.56
072-2990-261-0000	SAFETY LIGHTS ONLY	\$ 0.00	\$ 2.56	\$ 2.56
072-2990-262-0000	SAFETY LIGHTS ONLY	\$ 0.00	\$ 2.56	\$ 2.56
072-2990-263-0000	SAFETY LIGHTS ONLY	\$ 0.00	\$ 2.56	\$ 2.56
072-2990-264-0000	SAFETY LIGHTS ONLY	\$ 0.00	\$ 2.56	\$ 2.56
072-2990-265-0000	SAFETY LIGHTS ONLY	\$ 0.00	\$ 2.56	\$ 2.56
072-2990-266-0000	SAFETY LIGHTS ONLY	\$ 0.00	\$ 2.56	\$ 2.56
072-2990-267-0000	SAFETY LIGHTS ONLY	\$ 0.00	\$ 2.56	\$ 2.56
072-2990-268-0000	SAFETY LIGHTS ONLY	\$ 0.00	\$ 2.56	\$ 2.56
072-2990-269-0000	SAFETY LIGHTS ONLY	\$ 0.00	\$ 2.56	\$ 2.56
072-2990-270-0000	SAFETY LIGHTS ONLY	\$ 0.00	\$ 2.56	\$ 2.56
072-2990-271-0000	SAFETY LIGHTS ONLY	\$ 0.00	\$ 2.56	\$ 2.56
072-2990-272-0000	SAFETY LIGHTS ONLY	\$ 0.00	\$ 2.56	\$ 2.56
072-2990-273-0000	SAFETY LIGHTS ONLY	\$ 0.00	\$ 2.56	\$ 2.56
072-2990-274-0000	SAFETY LIGHTS ONLY	\$ 0.00	\$ 2.56	\$ 2.56
072-2990-275-0000	SAFETY LIGHTS ONLY	\$ 0.00	\$ 2.56	\$ 2.56
072-2990-276-0000	SAFETY LIGHTS ONLY	\$ 0.00	\$ 2.56	\$ 2.56
072-2990-277-0000	SAFETY LIGHTS ONLY	\$ 0.00	\$ 2.56	\$ 2.56

ITEM 10.3.

**City of Rancho Cordova
Lighting District No. 2012-1 Exhibit A to the Resolution
Fiscal Year 2026-27 Assessment Roll**

ATTACHMENT 2
Attachment 2

APN	District Classification	Street Light Charge	Safety Light Charge	Total Assessment
072-2990-278-0000	SAFETY LIGHTS ONLY	\$ 0.00	\$ 2.56	\$ 2.56
072-2990-279-0000	SAFETY LIGHTS ONLY	\$ 0.00	\$ 2.56	\$ 2.56
072-2990-280-0000	SAFETY LIGHTS ONLY	\$ 0.00	\$ 2.56	\$ 2.56
072-2990-281-0000	SAFETY LIGHTS ONLY	\$ 0.00	\$ 2.56	\$ 2.56
072-2990-282-0000	SAFETY LIGHTS ONLY	\$ 0.00	\$ 2.56	\$ 2.56
072-2990-283-0000	SAFETY LIGHTS ONLY	\$ 0.00	\$ 2.56	\$ 2.56
072-2990-284-0000	SAFETY LIGHTS ONLY	\$ 0.00	\$ 2.56	\$ 2.56
072-2990-285-0000	SAFETY LIGHTS ONLY	\$ 0.00	\$ 2.56	\$ 2.56
072-2990-286-0000	SAFETY LIGHTS ONLY	\$ 0.00	\$ 2.56	\$ 2.56
072-2990-287-0000	SAFETY LIGHTS ONLY	\$ 0.00	\$ 2.56	\$ 2.56
072-2990-288-0000	SAFETY LIGHTS ONLY	\$ 0.00	\$ 2.56	\$ 2.56
072-2990-289-0000	SAFETY LIGHTS ONLY	\$ 0.00	\$ 2.56	\$ 2.56
072-2990-290-0000	SAFETY LIGHTS ONLY	\$ 0.00	\$ 2.56	\$ 2.56
072-2990-291-0000	SAFETY LIGHTS ONLY	\$ 0.00	\$ 2.56	\$ 2.56
072-2990-292-0000	SAFETY LIGHTS ONLY	\$ 0.00	\$ 2.56	\$ 2.56
072-2990-293-0000	SAFETY LIGHTS ONLY	\$ 0.00	\$ 2.56	\$ 2.56
072-2990-294-0000	SAFETY LIGHTS ONLY	\$ 0.00	\$ 2.56	\$ 2.56
072-2990-295-0000	SAFETY LIGHTS ONLY	\$ 0.00	\$ 2.56	\$ 2.56
072-2990-296-0000	SAFETY LIGHTS ONLY	\$ 0.00	\$ 2.56	\$ 2.56
072-2990-297-0000	SAFETY LIGHTS ONLY	\$ 0.00	\$ 2.56	\$ 2.56
072-2990-298-0000	SAFETY LIGHTS ONLY	\$ 0.00	\$ 2.56	\$ 2.56
072-2990-299-0000	SAFETY LIGHTS ONLY	\$ 0.00	\$ 2.56	\$ 2.56
072-2990-300-0000	SAFETY LIGHTS ONLY	\$ 0.00	\$ 2.56	\$ 2.56
072-2990-301-0000	SAFETY LIGHTS ONLY	\$ 0.00	\$ 2.56	\$ 2.56
072-2990-302-0000	SAFETY LIGHTS ONLY	\$ 0.00	\$ 2.56	\$ 2.56
072-2990-303-0000	SAFETY LIGHTS ONLY	\$ 0.00	\$ 2.56	\$ 2.56
072-2990-304-0000	SAFETY LIGHTS ONLY	\$ 0.00	\$ 2.56	\$ 2.56
072-2990-305-0000	SAFETY LIGHTS ONLY	\$ 0.00	\$ 2.56	\$ 2.56
072-2990-306-0000	SAFETY LIGHTS ONLY	\$ 0.00	\$ 2.56	\$ 2.56
072-2990-307-0000	SAFETY LIGHTS ONLY	\$ 0.00	\$ 2.56	\$ 2.56
072-2990-308-0000	SAFETY LIGHTS ONLY	\$ 0.00	\$ 2.56	\$ 2.56
072-2990-309-0000	SAFETY LIGHTS ONLY	\$ 0.00	\$ 2.56	\$ 2.56
072-3000-001-0000	SAFETY LIGHTS ONLY	\$ 0.00	\$ 2.56	\$ 2.56
072-3000-002-0000	SAFETY LIGHTS ONLY	\$ 0.00	\$ 2.56	\$ 2.56
072-3000-003-0000	SAFETY LIGHTS ONLY	\$ 0.00	\$ 2.56	\$ 2.56
072-3000-004-0000	SAFETY LIGHTS ONLY	\$ 0.00	\$ 2.56	\$ 2.56
072-3000-005-0000	SAFETY LIGHTS ONLY	\$ 0.00	\$ 2.56	\$ 2.56
072-3000-006-0000	SAFETY LIGHTS ONLY	\$ 0.00	\$ 2.56	\$ 2.56
072-3000-007-0000	SAFETY LIGHTS ONLY	\$ 0.00	\$ 2.56	\$ 2.56
072-3000-008-0000	SAFETY LIGHTS ONLY	\$ 0.00	\$ 2.56	\$ 2.56
072-3000-009-0000	SAFETY LIGHTS ONLY	\$ 0.00	\$ 2.56	\$ 2.56
072-3000-010-0000	SAFETY LIGHTS ONLY	\$ 0.00	\$ 2.56	\$ 2.56
072-3000-011-0000	SAFETY LIGHTS ONLY	\$ 0.00	\$ 2.56	\$ 2.56
072-3000-012-0000	SAFETY LIGHTS ONLY	\$ 0.00	\$ 2.56	\$ 2.56
072-3000-013-0000	SAFETY LIGHTS ONLY	\$ 0.00	\$ 2.56	\$ 2.56

ITEM 10.3.

**City of Rancho Cordova
Lighting District No. 2012-1 Exhibit A to the Resolution
Fiscal Year 2026-27 Assessment Roll**

APN	District Classification	Street Light Charge	Safety Light Charge	Total Assessment
072-3000-014-0000	SAFETY LIGHTS ONLY	\$ 0.00	\$ 2.56	\$ 2.56
072-3000-015-0000	SAFETY LIGHTS ONLY	\$ 0.00	\$ 2.56	\$ 2.56
072-3000-016-0000	SAFETY LIGHTS ONLY	\$ 0.00	\$ 2.56	\$ 2.56
072-3000-017-0000	SAFETY LIGHTS ONLY	\$ 0.00	\$ 2.56	\$ 2.56
072-3000-018-0000	SAFETY LIGHTS ONLY	\$ 0.00	\$ 2.56	\$ 2.56
072-3000-019-0000	SAFETY LIGHTS ONLY	\$ 0.00	\$ 2.56	\$ 2.56
072-3000-020-0000	SAFETY LIGHTS ONLY	\$ 0.00	\$ 2.56	\$ 2.56
072-3000-021-0000	SAFETY LIGHTS ONLY	\$ 0.00	\$ 2.56	\$ 2.56
072-3000-022-0000	SAFETY LIGHTS ONLY	\$ 0.00	\$ 2.56	\$ 2.56
072-3000-023-0000	SAFETY LIGHTS ONLY	\$ 0.00	\$ 2.56	\$ 2.56
072-3000-024-0000	SAFETY LIGHTS ONLY	\$ 0.00	\$ 2.56	\$ 2.56
072-3000-025-0000	SAFETY LIGHTS ONLY	\$ 0.00	\$ 2.56	\$ 2.56
072-3000-026-0000	SAFETY LIGHTS ONLY	\$ 0.00	\$ 2.56	\$ 2.56
072-3000-027-0000	SAFETY LIGHTS ONLY	\$ 0.00	\$ 2.56	\$ 2.56
072-3000-028-0000	SAFETY LIGHTS ONLY	\$ 0.00	\$ 2.56	\$ 2.56
072-3000-029-0000	SAFETY LIGHTS ONLY	\$ 0.00	\$ 2.56	\$ 2.56
072-3000-030-0000	SAFETY LIGHTS ONLY	\$ 0.00	\$ 2.56	\$ 2.56
072-3000-031-0000	SAFETY LIGHTS ONLY	\$ 0.00	\$ 2.56	\$ 2.56
072-3000-032-0000	SAFETY LIGHTS ONLY	\$ 0.00	\$ 2.56	\$ 2.56
072-3000-033-0000	SAFETY LIGHTS ONLY	\$ 0.00	\$ 2.56	\$ 2.56
072-3000-034-0000	SAFETY LIGHTS ONLY	\$ 0.00	\$ 2.56	\$ 2.56
072-3000-035-0000	SAFETY LIGHTS ONLY	\$ 0.00	\$ 2.56	\$ 2.56
072-3000-036-0000	SAFETY LIGHTS ONLY	\$ 0.00	\$ 2.56	\$ 2.56
072-3000-037-0000	SAFETY LIGHTS ONLY	\$ 0.00	\$ 2.56	\$ 2.56
072-3000-038-0000	SAFETY LIGHTS ONLY	\$ 0.00	\$ 2.56	\$ 2.56
072-3000-039-0000	SAFETY LIGHTS ONLY	\$ 0.00	\$ 2.56	\$ 2.56
072-3000-040-0000	SAFETY LIGHTS ONLY	\$ 0.00	\$ 2.56	\$ 2.56
072-3000-041-0000	SAFETY LIGHTS ONLY	\$ 0.00	\$ 2.56	\$ 2.56
072-3000-042-0000	SAFETY LIGHTS ONLY	\$ 0.00	\$ 2.56	\$ 2.56
072-3000-043-0000	SAFETY LIGHTS ONLY	\$ 0.00	\$ 2.56	\$ 2.56
072-3000-044-0000	SAFETY LIGHTS ONLY	\$ 0.00	\$ 2.56	\$ 2.56
072-3000-045-0000	SAFETY LIGHTS ONLY	\$ 0.00	\$ 2.56	\$ 2.56
072-3000-046-0000	SAFETY LIGHTS ONLY	\$ 0.00	\$ 2.56	\$ 2.56
072-3000-047-0000	SAFETY LIGHTS ONLY	\$ 0.00	\$ 2.56	\$ 2.56
072-3000-048-0000	SAFETY LIGHTS ONLY	\$ 0.00	\$ 2.56	\$ 2.56
072-3000-049-0000	SAFETY LIGHTS ONLY	\$ 0.00	\$ 2.56	\$ 2.56
072-3000-050-0000	SAFETY LIGHTS ONLY	\$ 0.00	\$ 2.56	\$ 2.56
072-3000-051-0000	SAFETY LIGHTS ONLY	\$ 0.00	\$ 2.56	\$ 2.56
072-3000-052-0000	SAFETY LIGHTS ONLY	\$ 0.00	\$ 2.56	\$ 2.56
072-3010-001-0000	SAFETY LIGHTS ONLY	\$ 0.00	\$ 2.56	\$ 2.56
072-3010-002-0000	SAFETY LIGHTS ONLY	\$ 0.00	\$ 2.56	\$ 2.56
072-3010-003-0000	SAFETY LIGHTS ONLY	\$ 0.00	\$ 2.56	\$ 2.56
072-3010-004-0000	SAFETY LIGHTS ONLY	\$ 0.00	\$ 2.56	\$ 2.56
072-3010-005-0000	SAFETY LIGHTS ONLY	\$ 0.00	\$ 2.56	\$ 2.56
072-3010-006-0000	SAFETY LIGHTS ONLY	\$ 0.00	\$ 2.56	\$ 2.56

ITEM 10.3.

ATTACHMENT 2
Attachment 2

City of Rancho Cordova
Lighting District No. 2012-1 Exhibit A to the Resolution
Fiscal Year 2026-27 Assessment Roll

APN	District Classification	Street Light Charge	Safety Light Charge	Total Assessment
072-3010-007-0000	SAFETY LIGHTS ONLY	\$ 0.00	\$ 2.56	\$ 2.56
072-3010-008-0000	SAFETY LIGHTS ONLY	\$ 0.00	\$ 2.56	\$ 2.56
072-3010-013-0000	SAFETY LIGHTS ONLY	\$ 0.00	\$ 2.56	\$ 2.56
072-3010-014-0000	NONRES	\$ 119.90	\$ 2.56	\$ 122.46
072-3010-015-0000	NONRES	\$ 63.48	\$ 2.56	\$ 66.04
072-3010-016-0000	SAFETY LIGHTS ONLY	\$ 0.00	\$ 2.56	\$ 2.56
072-3010-017-0000	NONRES	\$ 50.13	\$ 2.56	\$ 52.68
072-3100-001-0000	NONRES	\$ 127.71	\$ 2.56	\$ 130.26
072-3100-002-0000	NONRES	\$ 104.29	\$ 2.56	\$ 106.84
072-3100-003-0000	NONRES	\$ 11.34	\$ 2.56	\$ 13.90
072-3210-001-0000	NONRES	\$ 13.85	\$ 2.56	\$ 16.40
072-3210-002-0000	NONRES	\$ 13.85	\$ 2.56	\$ 16.40
072-3210-003-0000	NONRES	\$ 13.85	\$ 2.56	\$ 16.40
072-3210-004-0000	NONRES	\$ 13.85	\$ 2.56	\$ 16.40
072-3210-005-0000	NONRES	\$ 13.85	\$ 2.56	\$ 16.40
072-3210-006-0000	NONRES	\$ 13.85	\$ 2.56	\$ 16.40
072-3210-007-0000	NONRES	\$ 13.85	\$ 2.56	\$ 16.40
072-3210-008-0000	NONRES	\$ 13.85	\$ 2.56	\$ 16.40
072-3210-009-0000	NONRES	\$ 27.71	\$ 2.56	\$ 30.26
072-3210-010-0000	NONRES	\$ 13.85	\$ 2.56	\$ 16.40
072-3210-011-0000	NONRES	\$ 13.85	\$ 2.56	\$ 16.40
072-3220-001-0000	NONRES	\$ 125.45	\$ 2.56	\$ 128.00
072-3220-002-0000	NONRES	\$ 125.45	\$ 2.56	\$ 128.00
072-3230-001-0000	SAFETY LIGHTS ONLY	\$ 0.00	\$ 2.56	\$ 2.56
072-3230-002-0000	SAFETY LIGHTS ONLY	\$ 0.00	\$ 2.56	\$ 2.56
072-3230-003-0000	SAFETY LIGHTS ONLY	\$ 0.00	\$ 2.56	\$ 2.56
072-3230-004-0000	SAFETY LIGHTS ONLY	\$ 0.00	\$ 2.56	\$ 2.56
072-3230-005-0000	SAFETY LIGHTS ONLY	\$ 0.00	\$ 2.56	\$ 2.56
072-3230-006-0000	SAFETY LIGHTS ONLY	\$ 0.00	\$ 2.56	\$ 2.56
072-3230-007-0000	SAFETY LIGHTS ONLY	\$ 0.00	\$ 2.56	\$ 2.56
072-3230-008-0000	SAFETY LIGHTS ONLY	\$ 0.00	\$ 2.56	\$ 2.56
072-3230-009-0000	SAFETY LIGHTS ONLY	\$ 0.00	\$ 2.56	\$ 2.56
072-3230-010-0000	SAFETY LIGHTS ONLY	\$ 0.00	\$ 2.56	\$ 2.56
072-3230-011-0000	SAFETY LIGHTS ONLY	\$ 0.00	\$ 2.56	\$ 2.56
072-3230-012-0000	SAFETY LIGHTS ONLY	\$ 0.00	\$ 2.56	\$ 2.56
072-3230-013-0000	SAFETY LIGHTS ONLY	\$ 0.00	\$ 2.56	\$ 2.56
072-3230-014-0000	SAFETY LIGHTS ONLY	\$ 0.00	\$ 2.56	\$ 2.56
072-3230-015-0000	SAFETY LIGHTS ONLY	\$ 0.00	\$ 2.56	\$ 2.56
072-3230-016-0000	SAFETY LIGHTS ONLY	\$ 0.00	\$ 2.56	\$ 2.56
072-3230-017-0000	SAFETY LIGHTS ONLY	\$ 0.00	\$ 2.56	\$ 2.56
072-3230-018-0000	SAFETY LIGHTS ONLY	\$ 0.00	\$ 2.56	\$ 2.56
072-3230-019-0000	SAFETY LIGHTS ONLY	\$ 0.00	\$ 2.56	\$ 2.56
072-3230-020-0000	SAFETY LIGHTS ONLY	\$ 0.00	\$ 2.56	\$ 2.56
072-3230-021-0000	SAFETY LIGHTS ONLY	\$ 0.00	\$ 2.56	\$ 2.56
072-3230-022-0000	SAFETY LIGHTS ONLY	\$ 0.00	\$ 2.56	\$ 2.56

ITEM 10.3.

ATTACHMENT 2
Attachment 2

City of Rancho Cordova
Lighting District No. 2012-1 Exhibit A to the Resolution
Fiscal Year 2026-27 Assessment Roll

APN	District Classification	Street Light Charge	Safety Light Charge	Total Assessment
072-3230-023-0000	SAFETY LIGHTS ONLY	\$ 0.00	\$ 2.56	\$ 2.56
072-3230-024-0000	SAFETY LIGHTS ONLY	\$ 0.00	\$ 2.56	\$ 2.56
072-3230-027-0000	SAFETY LIGHTS ONLY	\$ 0.00	\$ 2.56	\$ 2.56
072-3230-028-0000	SAFETY LIGHTS ONLY	\$ 0.00	\$ 2.56	\$ 2.56
072-3230-029-0000	SAFETY LIGHTS ONLY	\$ 0.00	\$ 2.56	\$ 2.56
072-3230-030-0000	SAFETY LIGHTS ONLY	\$ 0.00	\$ 2.56	\$ 2.56
072-3230-031-0000	SAFETY LIGHTS ONLY	\$ 0.00	\$ 2.56	\$ 2.56
072-3230-032-0000	SAFETY LIGHTS ONLY	\$ 0.00	\$ 2.56	\$ 2.56
072-3230-033-0000	SAFETY LIGHTS ONLY	\$ 0.00	\$ 2.56	\$ 2.56
072-3230-034-0000	SAFETY LIGHTS ONLY	\$ 0.00	\$ 2.56	\$ 2.56
072-3230-035-0000	SAFETY LIGHTS ONLY	\$ 0.00	\$ 2.56	\$ 2.56
072-3230-036-0000	SAFETY LIGHTS ONLY	\$ 0.00	\$ 2.56	\$ 2.56
072-3230-037-0000	SAFETY LIGHTS ONLY	\$ 0.00	\$ 2.56	\$ 2.56
072-3230-038-0000	SAFETY LIGHTS ONLY	\$ 0.00	\$ 2.56	\$ 2.56
072-3230-040-0000	SAFETY LIGHTS ONLY	\$ 0.00	\$ 2.56	\$ 2.56
072-3230-042-0000	SAFETY LIGHTS ONLY	\$ 0.00	\$ 2.56	\$ 2.56
072-3230-043-0000	SAFETY LIGHTS ONLY	\$ 0.00	\$ 2.56	\$ 2.56
072-3230-044-0000	SAFETY LIGHTS ONLY	\$ 0.00	\$ 2.56	\$ 2.56
072-3230-045-0000	SAFETY LIGHTS ONLY	\$ 0.00	\$ 2.56	\$ 2.56
072-3230-046-0000	SAFETY LIGHTS ONLY	\$ 0.00	\$ 2.56	\$ 2.56
072-3230-047-0000	SAFETY LIGHTS ONLY	\$ 0.00	\$ 2.56	\$ 2.56
072-3230-048-0000	SAFETY LIGHTS ONLY	\$ 0.00	\$ 2.56	\$ 2.56
072-3230-049-0000	SAFETY LIGHTS ONLY	\$ 0.00	\$ 2.56	\$ 2.56
072-3230-050-0000	SAFETY LIGHTS ONLY	\$ 0.00	\$ 2.56	\$ 2.56
072-3230-051-0000	SAFETY LIGHTS ONLY	\$ 0.00	\$ 2.56	\$ 2.56
072-3230-052-0000	SAFETY LIGHTS ONLY	\$ 0.00	\$ 2.56	\$ 2.56
072-3230-053-0000	SAFETY LIGHTS ONLY	\$ 0.00	\$ 2.56	\$ 2.56
072-3230-054-0000	SAFETY LIGHTS ONLY	\$ 0.00	\$ 2.56	\$ 2.56
072-3240-001-0000	SAFETY LIGHTS ONLY	\$ 0.00	\$ 2.56	\$ 2.56
072-3240-002-0000	SAFETY LIGHTS ONLY	\$ 0.00	\$ 2.56	\$ 2.56
072-3240-003-0000	SAFETY LIGHTS ONLY	\$ 0.00	\$ 2.56	\$ 2.56
072-3240-004-0000	SAFETY LIGHTS ONLY	\$ 0.00	\$ 2.56	\$ 2.56
072-3240-005-0000	SAFETY LIGHTS ONLY	\$ 0.00	\$ 2.56	\$ 2.56
072-3240-006-0000	SAFETY LIGHTS ONLY	\$ 0.00	\$ 2.56	\$ 2.56
072-3240-007-0000	SAFETY LIGHTS ONLY	\$ 0.00	\$ 2.56	\$ 2.56
072-3240-008-0000	SAFETY LIGHTS ONLY	\$ 0.00	\$ 2.56	\$ 2.56
072-3240-009-0000	SAFETY LIGHTS ONLY	\$ 0.00	\$ 2.56	\$ 2.56
072-3240-010-0000	SAFETY LIGHTS ONLY	\$ 0.00	\$ 2.56	\$ 2.56
072-3240-011-0000	SAFETY LIGHTS ONLY	\$ 0.00	\$ 2.56	\$ 2.56
072-3240-012-0000	SAFETY LIGHTS ONLY	\$ 0.00	\$ 2.56	\$ 2.56
072-3240-013-0000	SAFETY LIGHTS ONLY	\$ 0.00	\$ 2.56	\$ 2.56
072-3240-014-0000	SAFETY LIGHTS ONLY	\$ 0.00	\$ 2.56	\$ 2.56
072-3240-015-0000	SAFETY LIGHTS ONLY	\$ 0.00	\$ 2.56	\$ 2.56
072-3240-016-0000	SAFETY LIGHTS ONLY	\$ 0.00	\$ 2.56	\$ 2.56
072-3240-017-0000	SAFETY LIGHTS ONLY	\$ 0.00	\$ 2.56	\$ 2.56

ITEM 10.3.

**City of Rancho Cordova
Lighting District No. 2012-1 Exhibit A to the Resolution
Fiscal Year 2026-27 Assessment Roll**

**ATTACHMENT 2
Attachment 2**

APN	District Classification	Street Light Charge	Safety Light Charge	Total Assessment
072-3240-018-0000	SAFETY LIGHTS ONLY	\$ 0.00	\$ 2.56	\$ 2.56
072-3240-019-0000	SAFETY LIGHTS ONLY	\$ 0.00	\$ 2.56	\$ 2.56
072-3240-020-0000	SAFETY LIGHTS ONLY	\$ 0.00	\$ 2.56	\$ 2.56
072-3240-021-0000	SAFETY LIGHTS ONLY	\$ 0.00	\$ 2.56	\$ 2.56
072-3240-022-0000	SAFETY LIGHTS ONLY	\$ 0.00	\$ 2.56	\$ 2.56
072-3240-023-0000	SAFETY LIGHTS ONLY	\$ 0.00	\$ 2.56	\$ 2.56
072-3240-024-0000	SAFETY LIGHTS ONLY	\$ 0.00	\$ 2.56	\$ 2.56
072-3240-025-0000	SAFETY LIGHTS ONLY	\$ 0.00	\$ 2.56	\$ 2.56
072-3240-028-0000	SAFETY LIGHTS ONLY	\$ 0.00	\$ 2.56	\$ 2.56
072-3240-029-0000	SAFETY LIGHTS ONLY	\$ 0.00	\$ 2.56	\$ 2.56
072-3240-030-0000	SAFETY LIGHTS ONLY	\$ 0.00	\$ 2.56	\$ 2.56
072-3240-031-0000	SAFETY LIGHTS ONLY	\$ 0.00	\$ 2.56	\$ 2.56
072-3240-032-0000	SAFETY LIGHTS ONLY	\$ 0.00	\$ 2.56	\$ 2.56
072-3240-033-0000	SAFETY LIGHTS ONLY	\$ 0.00	\$ 2.56	\$ 2.56
072-3240-035-0000	SAFETY LIGHTS ONLY	\$ 0.00	\$ 2.56	\$ 2.56
072-3240-036-0000	SAFETY LIGHTS ONLY	\$ 0.00	\$ 2.56	\$ 2.56
072-3240-037-0000	SAFETY LIGHTS ONLY	\$ 0.00	\$ 2.56	\$ 2.56
072-3240-038-0000	SAFETY LIGHTS ONLY	\$ 0.00	\$ 2.56	\$ 2.56
072-3240-039-0000	SAFETY LIGHTS ONLY	\$ 0.00	\$ 2.56	\$ 2.56
072-3240-040-0000	SAFETY LIGHTS ONLY	\$ 0.00	\$ 2.56	\$ 2.56
072-3240-041-0000	SAFETY LIGHTS ONLY	\$ 0.00	\$ 2.56	\$ 2.56
072-3240-042-0000	SAFETY LIGHTS ONLY	\$ 0.00	\$ 2.56	\$ 2.56
072-3240-043-0000	SAFETY LIGHTS ONLY	\$ 0.00	\$ 2.56	\$ 2.56
072-3240-044-0000	SAFETY LIGHTS ONLY	\$ 0.00	\$ 2.56	\$ 2.56
072-3240-045-0000	SAFETY LIGHTS ONLY	\$ 0.00	\$ 2.56	\$ 2.56
072-3240-046-0000	SAFETY LIGHTS ONLY	\$ 0.00	\$ 2.56	\$ 2.56
072-3240-047-0000	SAFETY LIGHTS ONLY	\$ 0.00	\$ 2.56	\$ 2.56
072-3240-048-0000	SAFETY LIGHTS ONLY	\$ 0.00	\$ 2.56	\$ 2.56
072-3240-049-0000	SAFETY LIGHTS ONLY	\$ 0.00	\$ 2.56	\$ 2.56
072-3240-050-0000	SAFETY LIGHTS ONLY	\$ 0.00	\$ 2.56	\$ 2.56
072-3240-051-0000	SAFETY LIGHTS ONLY	\$ 0.00	\$ 2.56	\$ 2.56
072-3240-054-0000	SAFETY LIGHTS ONLY	\$ 0.00	\$ 2.56	\$ 2.56
072-3240-055-0000	SAFETY LIGHTS ONLY	\$ 0.00	\$ 2.56	\$ 2.56
072-3240-056-0000	SAFETY LIGHTS ONLY	\$ 0.00	\$ 2.56	\$ 2.56
072-3240-057-0000	SAFETY LIGHTS ONLY	\$ 0.00	\$ 2.56	\$ 2.56
072-3240-058-0000	SAFETY LIGHTS ONLY	\$ 0.00	\$ 2.56	\$ 2.56
072-3240-059-0000	SAFETY LIGHTS ONLY	\$ 0.00	\$ 2.56	\$ 2.56
072-3240-060-0000	SAFETY LIGHTS ONLY	\$ 0.00	\$ 2.56	\$ 2.56
072-3240-061-0000	SAFETY LIGHTS ONLY	\$ 0.00	\$ 2.56	\$ 2.56
072-3240-062-0000	SAFETY LIGHTS ONLY	\$ 0.00	\$ 2.56	\$ 2.56
072-3240-063-0000	SAFETY LIGHTS ONLY	\$ 0.00	\$ 2.56	\$ 2.56
072-3240-064-0000	SAFETY LIGHTS ONLY	\$ 0.00	\$ 2.56	\$ 2.56
072-3240-065-0000	SAFETY LIGHTS ONLY	\$ 0.00	\$ 2.56	\$ 2.56
072-3240-066-0000	SAFETY LIGHTS ONLY	\$ 0.00	\$ 2.56	\$ 2.56
072-3240-067-0000	SAFETY LIGHTS ONLY	\$ 0.00	\$ 2.56	\$ 2.56

ITEM 10.3.

**City of Rancho Cordova
Lighting District No. 2012-1 Exhibit A to the Resolution
Fiscal Year 2026-27 Assessment Roll**

**ATTACHMENT 2
Attachment 2**

APN	District Classification	Street Light Charge	Safety Light Charge	Total Assessment
072-3250-001-0000	SAFETY LIGHTS ONLY	\$ 0.00	\$ 2.56	\$ 2.56
072-3250-002-0000	SAFETY LIGHTS ONLY	\$ 0.00	\$ 2.56	\$ 2.56
072-3250-003-0000	SAFETY LIGHTS ONLY	\$ 0.00	\$ 2.56	\$ 2.56
072-3250-005-0000	SAFETY LIGHTS ONLY	\$ 0.00	\$ 2.56	\$ 2.56
072-3250-006-0000	SAFETY LIGHTS ONLY	\$ 0.00	\$ 2.56	\$ 2.56
072-3250-007-0000	SAFETY LIGHTS ONLY	\$ 0.00	\$ 2.56	\$ 2.56
072-3250-008-0000	SAFETY LIGHTS ONLY	\$ 0.00	\$ 2.56	\$ 2.56
072-3250-009-0000	SAFETY LIGHTS ONLY	\$ 0.00	\$ 2.56	\$ 2.56
072-3250-010-0000	SAFETY LIGHTS ONLY	\$ 0.00	\$ 2.56	\$ 2.56
072-3250-011-0000	SAFETY LIGHTS ONLY	\$ 0.00	\$ 2.56	\$ 2.56
072-3250-012-0000	SAFETY LIGHTS ONLY	\$ 0.00	\$ 2.56	\$ 2.56
072-3250-013-0000	SAFETY LIGHTS ONLY	\$ 0.00	\$ 2.56	\$ 2.56
072-3250-014-0000	SAFETY LIGHTS ONLY	\$ 0.00	\$ 2.56	\$ 2.56
072-3250-015-0000	SAFETY LIGHTS ONLY	\$ 0.00	\$ 2.56	\$ 2.56
072-3250-016-0000	SAFETY LIGHTS ONLY	\$ 0.00	\$ 2.56	\$ 2.56
072-3250-017-0000	SAFETY LIGHTS ONLY	\$ 0.00	\$ 2.56	\$ 2.56
072-3250-018-0000	SAFETY LIGHTS ONLY	\$ 0.00	\$ 2.56	\$ 2.56
072-3250-019-0000	SAFETY LIGHTS ONLY	\$ 0.00	\$ 2.56	\$ 2.56
072-3250-020-0000	SAFETY LIGHTS ONLY	\$ 0.00	\$ 2.56	\$ 2.56
072-3250-021-0000	SAFETY LIGHTS ONLY	\$ 0.00	\$ 2.56	\$ 2.56
072-3250-022-0000	SAFETY LIGHTS ONLY	\$ 0.00	\$ 2.56	\$ 2.56
072-3250-023-0000	SAFETY LIGHTS ONLY	\$ 0.00	\$ 2.56	\$ 2.56
072-3250-024-0000	SAFETY LIGHTS ONLY	\$ 0.00	\$ 2.56	\$ 2.56
072-3250-025-0000	SAFETY LIGHTS ONLY	\$ 0.00	\$ 2.56	\$ 2.56
072-3250-026-0000	SAFETY LIGHTS ONLY	\$ 0.00	\$ 2.56	\$ 2.56
072-3250-032-0000	SAFETY LIGHTS ONLY	\$ 0.00	\$ 2.56	\$ 2.56
072-3250-033-0000	SAFETY LIGHTS ONLY	\$ 0.00	\$ 2.56	\$ 2.56
072-3250-034-0000	SAFETY LIGHTS ONLY	\$ 0.00	\$ 2.56	\$ 2.56
072-3250-035-0000	SAFETY LIGHTS ONLY	\$ 0.00	\$ 2.56	\$ 2.56
072-3250-038-0000	SAFETY LIGHTS ONLY	\$ 0.00	\$ 2.56	\$ 2.56
072-3250-039-0000	SAFETY LIGHTS ONLY	\$ 0.00	\$ 2.56	\$ 2.56
072-3250-041-0000	SAFETY LIGHTS ONLY	\$ 0.00	\$ 2.56	\$ 2.56
072-3250-042-0000	SAFETY LIGHTS ONLY	\$ 0.00	\$ 2.56	\$ 2.56
072-3250-043-0000	SAFETY LIGHTS ONLY	\$ 0.00	\$ 2.56	\$ 2.56
072-3250-044-0000	SAFETY LIGHTS ONLY	\$ 0.00	\$ 2.56	\$ 2.56
072-3250-045-0000	SAFETY LIGHTS ONLY	\$ 0.00	\$ 2.56	\$ 2.56
072-3250-046-0000	SAFETY LIGHTS ONLY	\$ 0.00	\$ 2.56	\$ 2.56
072-3250-047-0000	SAFETY LIGHTS ONLY	\$ 0.00	\$ 2.56	\$ 2.56
072-3250-048-0000	SAFETY LIGHTS ONLY	\$ 0.00	\$ 2.56	\$ 2.56
072-3250-049-0000	SAFETY LIGHTS ONLY	\$ 0.00	\$ 2.56	\$ 2.56
072-3250-050-0000	SAFETY LIGHTS ONLY	\$ 0.00	\$ 2.56	\$ 2.56
072-3250-051-0000	SAFETY LIGHTS ONLY	\$ 0.00	\$ 2.56	\$ 2.56
072-3250-052-0000	SAFETY LIGHTS ONLY	\$ 0.00	\$ 2.56	\$ 2.56
072-3250-053-0000	SAFETY LIGHTS ONLY	\$ 0.00	\$ 2.56	\$ 2.56
072-3250-054-0000	SAFETY LIGHTS ONLY	\$ 0.00	\$ 2.56	\$ 2.56

ITEM 10.3.

ATTACHMENT 2
Attachment 2

City of Rancho Cordova
Lighting District No. 2012-1 Exhibit A to the Resolution
Fiscal Year 2026-27 Assessment Roll

APN	District Classification	Street Light Charge	Safety Light Charge	Total Assessment
072-3250-055-0000	SAFETY LIGHTS ONLY	\$ 0.00	\$ 2.56	\$ 2.56
072-3250-056-0000	SAFETY LIGHTS ONLY	\$ 0.00	\$ 2.56	\$ 2.56
072-3250-057-0000	SAFETY LIGHTS ONLY	\$ 0.00	\$ 2.56	\$ 2.56
072-3250-058-0000	SAFETY LIGHTS ONLY	\$ 0.00	\$ 2.56	\$ 2.56
072-3250-059-0000	SAFETY LIGHTS ONLY	\$ 0.00	\$ 2.56	\$ 2.56
072-3250-060-0000	SAFETY LIGHTS ONLY	\$ 0.00	\$ 2.56	\$ 2.56
072-3250-061-0000	RESIDENTIAL	\$ 15.32	\$ 2.56	\$ 17.88
072-3250-062-0000	RESIDENTIAL	\$ 15.32	\$ 2.56	\$ 17.88
072-3250-063-0000	RESIDENTIAL	\$ 15.32	\$ 2.56	\$ 17.88
072-3250-064-0000	RESIDENTIAL	\$ 15.32	\$ 2.56	\$ 17.88
072-3250-065-0000	RESIDENTIAL	\$ 15.32	\$ 2.56	\$ 17.88
072-3250-066-0000	RESIDENTIAL	\$ 15.32	\$ 2.56	\$ 17.88
072-3260-001-0000	SAFETY LIGHTS ONLY	\$ 0.00	\$ 2.56	\$ 2.56
072-3260-002-0000	SAFETY LIGHTS ONLY	\$ 0.00	\$ 2.56	\$ 2.56
072-3260-003-0000	SAFETY LIGHTS ONLY	\$ 0.00	\$ 2.56	\$ 2.56
072-3260-004-0000	SAFETY LIGHTS ONLY	\$ 0.00	\$ 2.56	\$ 2.56
072-3260-005-0000	SAFETY LIGHTS ONLY	\$ 0.00	\$ 2.56	\$ 2.56
072-3260-006-0000	SAFETY LIGHTS ONLY	\$ 0.00	\$ 2.56	\$ 2.56
072-3260-007-0000	SAFETY LIGHTS ONLY	\$ 0.00	\$ 2.56	\$ 2.56
072-3260-008-0000	SAFETY LIGHTS ONLY	\$ 0.00	\$ 2.56	\$ 2.56
072-3260-009-0000	SAFETY LIGHTS ONLY	\$ 0.00	\$ 2.56	\$ 2.56
072-3260-010-0000	SAFETY LIGHTS ONLY	\$ 0.00	\$ 2.56	\$ 2.56
072-3260-011-0000	SAFETY LIGHTS ONLY	\$ 0.00	\$ 2.56	\$ 2.56
072-3260-012-0000	SAFETY LIGHTS ONLY	\$ 0.00	\$ 2.56	\$ 2.56
072-3260-013-0000	SAFETY LIGHTS ONLY	\$ 0.00	\$ 2.56	\$ 2.56
072-3260-014-0000	SAFETY LIGHTS ONLY	\$ 0.00	\$ 2.56	\$ 2.56
072-3260-015-0000	SAFETY LIGHTS ONLY	\$ 0.00	\$ 2.56	\$ 2.56
072-3260-016-0000	SAFETY LIGHTS ONLY	\$ 0.00	\$ 2.56	\$ 2.56
072-3260-017-0000	SAFETY LIGHTS ONLY	\$ 0.00	\$ 2.56	\$ 2.56
072-3260-018-0000	SAFETY LIGHTS ONLY	\$ 0.00	\$ 2.56	\$ 2.56
072-3260-019-0000	SAFETY LIGHTS ONLY	\$ 0.00	\$ 2.56	\$ 2.56
072-3260-020-0000	SAFETY LIGHTS ONLY	\$ 0.00	\$ 2.56	\$ 2.56
072-3260-021-0000	SAFETY LIGHTS ONLY	\$ 0.00	\$ 2.56	\$ 2.56
072-3260-022-0000	SAFETY LIGHTS ONLY	\$ 0.00	\$ 2.56	\$ 2.56
072-3260-023-0000	SAFETY LIGHTS ONLY	\$ 0.00	\$ 2.56	\$ 2.56
072-3260-024-0000	SAFETY LIGHTS ONLY	\$ 0.00	\$ 2.56	\$ 2.56
072-3260-025-0000	SAFETY LIGHTS ONLY	\$ 0.00	\$ 2.56	\$ 2.56
072-3260-026-0000	SAFETY LIGHTS ONLY	\$ 0.00	\$ 2.56	\$ 2.56
072-3260-027-0000	SAFETY LIGHTS ONLY	\$ 0.00	\$ 2.56	\$ 2.56
072-3260-028-0000	SAFETY LIGHTS ONLY	\$ 0.00	\$ 2.56	\$ 2.56
072-3260-029-0000	SAFETY LIGHTS ONLY	\$ 0.00	\$ 2.56	\$ 2.56
072-3260-030-0000	SAFETY LIGHTS ONLY	\$ 0.00	\$ 2.56	\$ 2.56
072-3260-031-0000	SAFETY LIGHTS ONLY	\$ 0.00	\$ 2.56	\$ 2.56
072-3260-032-0000	SAFETY LIGHTS ONLY	\$ 0.00	\$ 2.56	\$ 2.56
072-3260-033-0000	SAFETY LIGHTS ONLY	\$ 0.00	\$ 2.56	\$ 2.56

ITEM 10.3.

**City of Rancho Cordova
Lighting District No. 2012-1 Exhibit A to the Resolution
Fiscal Year 2026-27 Assessment Roll**

**ATTACHMENT 2
Attachment 2**

APN	District Classification	Street Light Charge	Safety Light Charge	Total Assessment
072-3260-034-0000	SAFETY LIGHTS ONLY	\$ 0.00	\$ 2.56	\$ 2.56
072-3260-035-0000	SAFETY LIGHTS ONLY	\$ 0.00	\$ 2.56	\$ 2.56
072-3260-036-0000	SAFETY LIGHTS ONLY	\$ 0.00	\$ 2.56	\$ 2.56
072-3260-037-0000	SAFETY LIGHTS ONLY	\$ 0.00	\$ 2.56	\$ 2.56
072-3260-038-0000	SAFETY LIGHTS ONLY	\$ 0.00	\$ 2.56	\$ 2.56
072-3260-039-0000	SAFETY LIGHTS ONLY	\$ 0.00	\$ 2.56	\$ 2.56
072-3260-040-0000	SAFETY LIGHTS ONLY	\$ 0.00	\$ 2.56	\$ 2.56
072-3260-041-0000	SAFETY LIGHTS ONLY	\$ 0.00	\$ 2.56	\$ 2.56
072-3260-042-0000	SAFETY LIGHTS ONLY	\$ 0.00	\$ 2.56	\$ 2.56
072-3260-043-0000	SAFETY LIGHTS ONLY	\$ 0.00	\$ 2.56	\$ 2.56
072-3260-044-0000	SAFETY LIGHTS ONLY	\$ 0.00	\$ 2.56	\$ 2.56
072-3260-045-0000	SAFETY LIGHTS ONLY	\$ 0.00	\$ 2.56	\$ 2.56
072-3260-046-0000	SAFETY LIGHTS ONLY	\$ 0.00	\$ 2.56	\$ 2.56
072-3260-047-0000	SAFETY LIGHTS ONLY	\$ 0.00	\$ 2.56	\$ 2.56
072-3260-048-0000	SAFETY LIGHTS ONLY	\$ 0.00	\$ 2.56	\$ 2.56
072-3260-049-0000	SAFETY LIGHTS ONLY	\$ 0.00	\$ 2.56	\$ 2.56
072-3260-050-0000	SAFETY LIGHTS ONLY	\$ 0.00	\$ 2.56	\$ 2.56
072-3260-051-0000	SAFETY LIGHTS ONLY	\$ 0.00	\$ 2.56	\$ 2.56
072-3260-052-0000	SAFETY LIGHTS ONLY	\$ 0.00	\$ 2.56	\$ 2.56
072-3260-053-0000	SAFETY LIGHTS ONLY	\$ 0.00	\$ 2.56	\$ 2.56
072-3260-054-0000	SAFETY LIGHTS ONLY	\$ 0.00	\$ 2.56	\$ 2.56
072-3260-055-0000	SAFETY LIGHTS ONLY	\$ 0.00	\$ 2.56	\$ 2.56
072-3260-056-0000	SAFETY LIGHTS ONLY	\$ 0.00	\$ 2.56	\$ 2.56
072-3260-057-0000	SAFETY LIGHTS ONLY	\$ 0.00	\$ 2.56	\$ 2.56
072-3260-058-0000	SAFETY LIGHTS ONLY	\$ 0.00	\$ 2.56	\$ 2.56
072-3260-059-0000	SAFETY LIGHTS ONLY	\$ 0.00	\$ 2.56	\$ 2.56
072-3260-060-0000	SAFETY LIGHTS ONLY	\$ 0.00	\$ 2.56	\$ 2.56
072-3260-061-0000	SAFETY LIGHTS ONLY	\$ 0.00	\$ 2.56	\$ 2.56
072-3260-062-0000	SAFETY LIGHTS ONLY	\$ 0.00	\$ 2.56	\$ 2.56
072-3260-063-0000	SAFETY LIGHTS ONLY	\$ 0.00	\$ 2.56	\$ 2.56
072-3260-064-0000	SAFETY LIGHTS ONLY	\$ 0.00	\$ 2.56	\$ 2.56
072-3260-065-0000	SAFETY LIGHTS ONLY	\$ 0.00	\$ 2.56	\$ 2.56
072-3260-066-0000	SAFETY LIGHTS ONLY	\$ 0.00	\$ 2.56	\$ 2.56
072-3260-067-0000	SAFETY LIGHTS ONLY	\$ 0.00	\$ 2.56	\$ 2.56
072-3290-001-0000	SAFETY LIGHTS ONLY	\$ 0.00	\$ 2.56	\$ 2.56
072-3290-002-0000	SAFETY LIGHTS ONLY	\$ 0.00	\$ 2.56	\$ 2.56
072-3290-003-0000	SAFETY LIGHTS ONLY	\$ 0.00	\$ 2.56	\$ 2.56
072-3290-004-0000	SAFETY LIGHTS ONLY	\$ 0.00	\$ 2.56	\$ 2.56
072-3290-005-0000	SAFETY LIGHTS ONLY	\$ 0.00	\$ 2.56	\$ 2.56
072-3290-006-0000	SAFETY LIGHTS ONLY	\$ 0.00	\$ 2.56	\$ 2.56
072-3290-007-0000	SAFETY LIGHTS ONLY	\$ 0.00	\$ 2.56	\$ 2.56
072-3290-008-0000	SAFETY LIGHTS ONLY	\$ 0.00	\$ 2.56	\$ 2.56
072-3290-009-0000	SAFETY LIGHTS ONLY	\$ 0.00	\$ 2.56	\$ 2.56
072-3290-010-0000	SAFETY LIGHTS ONLY	\$ 0.00	\$ 2.56	\$ 2.56
072-3290-011-0000	SAFETY LIGHTS ONLY	\$ 0.00	\$ 2.56	\$ 2.56

ITEM 10.3.

**City of Rancho Cordova
Lighting District No. 2012-1 Exhibit A to the Resolution
Fiscal Year 2026-27 Assessment Roll**

**ATTACHMENT 2
Attachment 2**

APN	District Classification	Street Light Charge	Safety Light Charge	Total Assessment
072-3290-012-0000	SAFETY LIGHTS ONLY	\$ 0.00	\$ 2.56	\$ 2.56
072-3290-013-0000	SAFETY LIGHTS ONLY	\$ 0.00	\$ 2.56	\$ 2.56
072-3290-014-0000	SAFETY LIGHTS ONLY	\$ 0.00	\$ 2.56	\$ 2.56
072-3290-015-0000	SAFETY LIGHTS ONLY	\$ 0.00	\$ 2.56	\$ 2.56
072-3290-016-0000	SAFETY LIGHTS ONLY	\$ 0.00	\$ 2.56	\$ 2.56
072-3290-017-0000	SAFETY LIGHTS ONLY	\$ 0.00	\$ 2.56	\$ 2.56
072-3290-019-0000	SAFETY LIGHTS ONLY	\$ 0.00	\$ 2.56	\$ 2.56
072-3290-020-0000	SAFETY LIGHTS ONLY	\$ 0.00	\$ 2.56	\$ 2.56
072-3290-021-0000	SAFETY LIGHTS ONLY	\$ 0.00	\$ 2.56	\$ 2.56
072-3290-022-0000	SAFETY LIGHTS ONLY	\$ 0.00	\$ 2.56	\$ 2.56
072-3290-023-0000	SAFETY LIGHTS ONLY	\$ 0.00	\$ 2.56	\$ 2.56
072-3290-024-0000	SAFETY LIGHTS ONLY	\$ 0.00	\$ 2.56	\$ 2.56
072-3290-025-0000	SAFETY LIGHTS ONLY	\$ 0.00	\$ 2.56	\$ 2.56
072-3290-026-0000	SAFETY LIGHTS ONLY	\$ 0.00	\$ 2.56	\$ 2.56
072-3290-027-0000	SAFETY LIGHTS ONLY	\$ 0.00	\$ 2.56	\$ 2.56
072-3290-028-0000	SAFETY LIGHTS ONLY	\$ 0.00	\$ 2.56	\$ 2.56
072-3290-029-0000	SAFETY LIGHTS ONLY	\$ 0.00	\$ 2.56	\$ 2.56
072-3290-030-0000	SAFETY LIGHTS ONLY	\$ 0.00	\$ 2.56	\$ 2.56
072-3290-031-0000	SAFETY LIGHTS ONLY	\$ 0.00	\$ 2.56	\$ 2.56
072-3290-032-0000	SAFETY LIGHTS ONLY	\$ 0.00	\$ 2.56	\$ 2.56
072-3290-033-0000	SAFETY LIGHTS ONLY	\$ 0.00	\$ 2.56	\$ 2.56
072-3290-034-0000	SAFETY LIGHTS ONLY	\$ 0.00	\$ 2.56	\$ 2.56
072-3290-035-0000	SAFETY LIGHTS ONLY	\$ 0.00	\$ 2.56	\$ 2.56
072-3300-001-0000	SAFETY LIGHTS ONLY	\$ 0.00	\$ 2.56	\$ 2.56
072-3300-002-0000	SAFETY LIGHTS ONLY	\$ 0.00	\$ 2.56	\$ 2.56
072-3300-003-0000	SAFETY LIGHTS ONLY	\$ 0.00	\$ 2.56	\$ 2.56
072-3300-007-0000	SAFETY LIGHTS ONLY	\$ 0.00	\$ 2.56	\$ 2.56
072-3300-008-0000	SAFETY LIGHTS ONLY	\$ 0.00	\$ 2.56	\$ 2.56
072-3300-009-0000	SAFETY LIGHTS ONLY	\$ 0.00	\$ 2.56	\$ 2.56
072-3300-010-0000	SAFETY LIGHTS ONLY	\$ 0.00	\$ 2.56	\$ 2.56
072-3300-011-0000	SAFETY LIGHTS ONLY	\$ 0.00	\$ 2.56	\$ 2.56
072-3300-012-0000	SAFETY LIGHTS ONLY	\$ 0.00	\$ 2.56	\$ 2.56
072-3300-013-0000	SAFETY LIGHTS ONLY	\$ 0.00	\$ 2.56	\$ 2.56
072-3300-014-0000	SAFETY LIGHTS ONLY	\$ 0.00	\$ 2.56	\$ 2.56
072-3300-015-0000	SAFETY LIGHTS ONLY	\$ 0.00	\$ 2.56	\$ 2.56
072-3300-016-0000	SAFETY LIGHTS ONLY	\$ 0.00	\$ 2.56	\$ 2.56
072-3300-017-0000	SAFETY LIGHTS ONLY	\$ 0.00	\$ 2.56	\$ 2.56
072-3300-018-0000	SAFETY LIGHTS ONLY	\$ 0.00	\$ 2.56	\$ 2.56
072-3300-019-0000	SAFETY LIGHTS ONLY	\$ 0.00	\$ 2.56	\$ 2.56
072-3300-020-0000	SAFETY LIGHTS ONLY	\$ 0.00	\$ 2.56	\$ 2.56
072-3300-021-0000	SAFETY LIGHTS ONLY	\$ 0.00	\$ 2.56	\$ 2.56
072-3300-022-0000	SAFETY LIGHTS ONLY	\$ 0.00	\$ 2.56	\$ 2.56
072-3300-023-0000	SAFETY LIGHTS ONLY	\$ 0.00	\$ 2.56	\$ 2.56
072-3300-024-0000	SAFETY LIGHTS ONLY	\$ 0.00	\$ 2.56	\$ 2.56
072-3300-025-0000	SAFETY LIGHTS ONLY	\$ 0.00	\$ 2.56	\$ 2.56

ITEM 10.3.

ATTACHMENT 2
Attachment 2

City of Rancho Cordova
Lighting District No. 2012-1 Exhibit A to the Resolution
Fiscal Year 2026-27 Assessment Roll

APN	District Classification	Street Light Charge	Safety Light Charge	Total Assessment
072-3300-026-0000	SAFETY LIGHTS ONLY	\$ 0.00	\$ 2.56	\$ 2.56
072-3300-027-0000	SAFETY LIGHTS ONLY	\$ 0.00	\$ 2.56	\$ 2.56
072-3300-028-0000	SAFETY LIGHTS ONLY	\$ 0.00	\$ 2.56	\$ 2.56
072-3300-029-0000	SAFETY LIGHTS ONLY	\$ 0.00	\$ 2.56	\$ 2.56
072-3300-030-0000	SAFETY LIGHTS ONLY	\$ 0.00	\$ 2.56	\$ 2.56
072-3300-031-0000	SAFETY LIGHTS ONLY	\$ 0.00	\$ 2.56	\$ 2.56
072-3300-032-0000	SAFETY LIGHTS ONLY	\$ 0.00	\$ 2.56	\$ 2.56
072-3300-033-0000	SAFETY LIGHTS ONLY	\$ 0.00	\$ 2.56	\$ 2.56
072-3300-034-0000	SAFETY LIGHTS ONLY	\$ 0.00	\$ 2.56	\$ 2.56
072-3300-035-0000	SAFETY LIGHTS ONLY	\$ 0.00	\$ 2.56	\$ 2.56
072-3300-036-0000	SAFETY LIGHTS ONLY	\$ 0.00	\$ 2.56	\$ 2.56
072-3300-037-0000	SAFETY LIGHTS ONLY	\$ 0.00	\$ 2.56	\$ 2.56
072-3300-038-0000	SAFETY LIGHTS ONLY	\$ 0.00	\$ 2.56	\$ 2.56
072-3300-039-0000	SAFETY LIGHTS ONLY	\$ 0.00	\$ 2.56	\$ 2.56
072-3300-040-0000	SAFETY LIGHTS ONLY	\$ 0.00	\$ 2.56	\$ 2.56
072-3300-041-0000	SAFETY LIGHTS ONLY	\$ 0.00	\$ 2.56	\$ 2.56
072-3300-042-0000	SAFETY LIGHTS ONLY	\$ 0.00	\$ 2.56	\$ 2.56
072-3300-043-0000	SAFETY LIGHTS ONLY	\$ 0.00	\$ 2.56	\$ 2.56
072-3300-044-0000	SAFETY LIGHTS ONLY	\$ 0.00	\$ 2.56	\$ 2.56
072-3300-045-0000	SAFETY LIGHTS ONLY	\$ 0.00	\$ 2.56	\$ 2.56
072-3300-046-0000	SAFETY LIGHTS ONLY	\$ 0.00	\$ 2.56	\$ 2.56
072-3300-047-0000	SAFETY LIGHTS ONLY	\$ 0.00	\$ 2.56	\$ 2.56
072-3300-048-0000	SAFETY LIGHTS ONLY	\$ 0.00	\$ 2.56	\$ 2.56
072-3300-049-0000	SAFETY LIGHTS ONLY	\$ 0.00	\$ 2.56	\$ 2.56
072-3300-050-0000	SAFETY LIGHTS ONLY	\$ 0.00	\$ 2.56	\$ 2.56
072-3300-051-0000	SAFETY LIGHTS ONLY	\$ 0.00	\$ 2.56	\$ 2.56
072-3300-052-0000	SAFETY LIGHTS ONLY	\$ 0.00	\$ 2.56	\$ 2.56
072-3300-053-0000	SAFETY LIGHTS ONLY	\$ 0.00	\$ 2.56	\$ 2.56
072-3300-054-0000	SAFETY LIGHTS ONLY	\$ 0.00	\$ 2.56	\$ 2.56
072-3300-055-0000	SAFETY LIGHTS ONLY	\$ 0.00	\$ 2.56	\$ 2.56
072-3300-056-0000	SAFETY LIGHTS ONLY	\$ 0.00	\$ 2.56	\$ 2.56
072-3300-057-0000	RESIDENTIAL	\$ 15.32	\$ 2.56	\$ 17.88
072-3300-058-0000	SAFETY LIGHTS ONLY	\$ 0.00	\$ 2.56	\$ 2.56
072-3300-059-0000	SAFETY LIGHTS ONLY	\$ 0.00	\$ 2.56	\$ 2.56
072-3300-060-0000	SAFETY LIGHTS ONLY	\$ 0.00	\$ 2.56	\$ 2.56
072-3300-062-0000	RESIDENTIAL	\$ 15.32	\$ 2.56	\$ 17.88
072-3400-001-0000	RESIDENTIAL	\$ 0.00	\$ 2.56	\$ 2.56
072-3400-002-0000	RESIDENTIAL	\$ 0.00	\$ 2.56	\$ 2.56
072-3400-003-0000	RESIDENTIAL	\$ 0.00	\$ 2.56	\$ 2.56
072-3400-004-0000	RESIDENTIAL	\$ 0.00	\$ 2.56	\$ 2.56
072-3400-005-0000	RESIDENTIAL	\$ 0.00	\$ 2.56	\$ 2.56
072-3400-006-0000	RESIDENTIAL	\$ 0.00	\$ 2.56	\$ 2.56
072-3400-007-0000	RESIDENTIAL	\$ 0.00	\$ 2.56	\$ 2.56
072-3400-008-0000	RESIDENTIAL	\$ 0.00	\$ 2.56	\$ 2.56
072-3400-009-0000	RESIDENTIAL	\$ 0.00	\$ 2.56	\$ 2.56

ITEM 10.3.

ATTACHMENT 2
Attachment 2

City of Rancho Cordova
Lighting District No. 2012-1 Exhibit A to the Resolution
Fiscal Year 2026-27 Assessment Roll

APN	District Classification	Street Light Charge	Safety Light Charge	Total Assessment
072-3400-010-0000	RESIDENTIAL	\$ 0.00	\$ 2.56	\$ 2.56
072-3400-011-0000	RESIDENTIAL	\$ 0.00	\$ 2.56	\$ 2.56
072-3400-012-0000	RESIDENTIAL	\$ 0.00	\$ 2.56	\$ 2.56
072-3400-013-0000	RESIDENTIAL	\$ 0.00	\$ 2.56	\$ 2.56
072-3400-014-0000	RESIDENTIAL	\$ 0.00	\$ 2.56	\$ 2.56
072-3400-015-0000	RESIDENTIAL	\$ 0.00	\$ 2.56	\$ 2.56
072-3400-016-0000	RESIDENTIAL	\$ 0.00	\$ 2.56	\$ 2.56
072-3400-017-0000	RESIDENTIAL	\$ 0.00	\$ 2.56	\$ 2.56
072-3400-018-0000	RESIDENTIAL	\$ 0.00	\$ 2.56	\$ 2.56
072-3400-019-0000	RESIDENTIAL	\$ 0.00	\$ 2.56	\$ 2.56
072-3400-020-0000	RESIDENTIAL	\$ 0.00	\$ 2.56	\$ 2.56
072-3400-021-0000	RESIDENTIAL	\$ 0.00	\$ 2.56	\$ 2.56
072-3400-022-0000	RESIDENTIAL	\$ 0.00	\$ 2.56	\$ 2.56
072-3400-023-0000	RESIDENTIAL	\$ 0.00	\$ 2.56	\$ 2.56
072-3400-024-0000	RESIDENTIAL	\$ 0.00	\$ 2.56	\$ 2.56
072-3400-025-0000	RESIDENTIAL	\$ 0.00	\$ 2.56	\$ 2.56
072-3400-026-0000	RESIDENTIAL	\$ 0.00	\$ 2.56	\$ 2.56
072-3400-027-0000	RESIDENTIAL	\$ 0.00	\$ 2.56	\$ 2.56
072-3400-028-0000	RESIDENTIAL	\$ 0.00	\$ 2.56	\$ 2.56
072-3400-029-0000	RESIDENTIAL	\$ 0.00	\$ 2.56	\$ 2.56
072-3400-030-0000	RESIDENTIAL	\$ 0.00	\$ 2.56	\$ 2.56
072-3400-031-0000	RESIDENTIAL	\$ 0.00	\$ 2.56	\$ 2.56
072-3400-032-0000	RESIDENTIAL	\$ 0.00	\$ 2.56	\$ 2.56
072-3400-033-0000	RESIDENTIAL	\$ 0.00	\$ 2.56	\$ 2.56
072-3400-034-0000	RESIDENTIAL	\$ 0.00	\$ 2.56	\$ 2.56
072-3400-035-0000	RESIDENTIAL	\$ 0.00	\$ 2.56	\$ 2.56
072-3400-036-0000	RESIDENTIAL	\$ 0.00	\$ 2.56	\$ 2.56
072-3400-037-0000	RESIDENTIAL	\$ 0.00	\$ 2.56	\$ 2.56
072-3400-038-0000	RESIDENTIAL	\$ 0.00	\$ 2.56	\$ 2.56
072-3400-039-0000	RESIDENTIAL	\$ 0.00	\$ 2.56	\$ 2.56
072-3400-040-0000	RESIDENTIAL	\$ 0.00	\$ 2.56	\$ 2.56
072-3400-041-0000	RESIDENTIAL	\$ 0.00	\$ 2.56	\$ 2.56
072-3400-042-0000	RESIDENTIAL	\$ 0.00	\$ 2.56	\$ 2.56
072-3400-043-0000	RESIDENTIAL	\$ 0.00	\$ 2.56	\$ 2.56
072-3400-044-0000	RESIDENTIAL	\$ 0.00	\$ 2.56	\$ 2.56
072-3400-045-0000	RESIDENTIAL	\$ 0.00	\$ 2.56	\$ 2.56
072-3400-046-0000	RESIDENTIAL	\$ 0.00	\$ 2.56	\$ 2.56
072-3400-047-0000	RESIDENTIAL	\$ 0.00	\$ 2.56	\$ 2.56
072-3400-048-0000	RESIDENTIAL	\$ 0.00	\$ 2.56	\$ 2.56
072-3400-049-0000	RESIDENTIAL	\$ 0.00	\$ 2.56	\$ 2.56
072-3400-050-0000	RESIDENTIAL	\$ 0.00	\$ 2.56	\$ 2.56
072-3400-051-0000	RESIDENTIAL	\$ 0.00	\$ 2.56	\$ 2.56
072-3400-052-0000	RESIDENTIAL	\$ 0.00	\$ 2.56	\$ 2.56
072-3400-053-0000	RESIDENTIAL	\$ 0.00	\$ 2.56	\$ 2.56
072-3400-054-0000	RESIDENTIAL	\$ 0.00	\$ 2.56	\$ 2.56

ITEM 10.3.

ATTACHMENT 2
Attachment 2

City of Rancho Cordova
Lighting District No. 2012-1 Exhibit A to the Resolution
Fiscal Year 2026-27 Assessment Roll

APN	District Classification	Street Light Charge	Safety Light Charge	Total Assessment
072-3410-001-0000	RESIDENTIAL	\$ 0.00	\$ 2.56	\$ 2.56
072-3410-002-0000	RESIDENTIAL	\$ 0.00	\$ 2.56	\$ 2.56
072-3410-003-0000	RESIDENTIAL	\$ 0.00	\$ 2.56	\$ 2.56
072-3410-004-0000	RESIDENTIAL	\$ 0.00	\$ 2.56	\$ 2.56
072-3410-005-0000	RESIDENTIAL	\$ 0.00	\$ 2.56	\$ 2.56
072-3410-006-0000	RESIDENTIAL	\$ 0.00	\$ 2.56	\$ 2.56
072-3410-007-0000	RESIDENTIAL	\$ 0.00	\$ 2.56	\$ 2.56
072-3410-008-0000	RESIDENTIAL	\$ 0.00	\$ 2.56	\$ 2.56
072-3410-009-0000	RESIDENTIAL	\$ 0.00	\$ 2.56	\$ 2.56
072-3410-010-0000	RESIDENTIAL	\$ 0.00	\$ 2.56	\$ 2.56
072-3410-011-0000	RESIDENTIAL	\$ 0.00	\$ 2.56	\$ 2.56
072-3410-012-0000	RESIDENTIAL	\$ 0.00	\$ 2.56	\$ 2.56
072-3410-013-0000	RESIDENTIAL	\$ 0.00	\$ 2.56	\$ 2.56
072-3410-014-0000	RESIDENTIAL	\$ 0.00	\$ 2.56	\$ 2.56
072-3410-015-0000	RESIDENTIAL	\$ 0.00	\$ 2.56	\$ 2.56
072-3410-016-0000	RESIDENTIAL	\$ 0.00	\$ 2.56	\$ 2.56
072-3410-017-0000	RESIDENTIAL	\$ 0.00	\$ 2.56	\$ 2.56
072-3410-018-0000	RESIDENTIAL	\$ 0.00	\$ 2.56	\$ 2.56
072-3410-019-0000	RESIDENTIAL	\$ 0.00	\$ 2.56	\$ 2.56
072-3410-020-0000	RESIDENTIAL	\$ 0.00	\$ 2.56	\$ 2.56
072-3410-021-0000	RESIDENTIAL	\$ 0.00	\$ 2.56	\$ 2.56
072-3410-022-0000	RESIDENTIAL	\$ 0.00	\$ 2.56	\$ 2.56
072-3410-023-0000	RESIDENTIAL	\$ 0.00	\$ 2.56	\$ 2.56
072-3410-024-0000	RESIDENTIAL	\$ 0.00	\$ 2.56	\$ 2.56
072-3410-025-0000	RESIDENTIAL	\$ 0.00	\$ 2.56	\$ 2.56
072-3410-026-0000	RESIDENTIAL	\$ 0.00	\$ 2.56	\$ 2.56
072-3410-027-0000	RESIDENTIAL	\$ 0.00	\$ 2.56	\$ 2.56
072-3410-028-0000	RESIDENTIAL	\$ 0.00	\$ 2.56	\$ 2.56
072-3410-029-0000	RESIDENTIAL	\$ 0.00	\$ 2.56	\$ 2.56
072-3410-030-0000	RESIDENTIAL	\$ 0.00	\$ 2.56	\$ 2.56
072-3410-031-0000	RESIDENTIAL	\$ 0.00	\$ 2.56	\$ 2.56
072-3410-032-0000	RESIDENTIAL	\$ 0.00	\$ 2.56	\$ 2.56
072-3410-033-0000	RESIDENTIAL	\$ 0.00	\$ 2.56	\$ 2.56
072-3410-034-0000	RESIDENTIAL	\$ 0.00	\$ 2.56	\$ 2.56
072-3410-035-0000	RESIDENTIAL	\$ 0.00	\$ 2.56	\$ 2.56
072-3410-036-0000	RESIDENTIAL	\$ 0.00	\$ 2.56	\$ 2.56
072-3410-037-0000	RESIDENTIAL	\$ 0.00	\$ 2.56	\$ 2.56
072-3410-038-0000	RESIDENTIAL	\$ 0.00	\$ 2.56	\$ 2.56
072-3410-039-0000	RESIDENTIAL	\$ 0.00	\$ 2.56	\$ 2.56
072-3410-040-0000	RESIDENTIAL	\$ 0.00	\$ 2.56	\$ 2.56
072-3410-041-0000	RESIDENTIAL	\$ 0.00	\$ 2.56	\$ 2.56
072-3410-042-0000	RESIDENTIAL	\$ 0.00	\$ 2.56	\$ 2.56
072-3410-043-0000	RESIDENTIAL	\$ 0.00	\$ 2.56	\$ 2.56
072-3410-044-0000	RESIDENTIAL	\$ 0.00	\$ 2.56	\$ 2.56
072-3410-045-0000	RESIDENTIAL	\$ 0.00	\$ 2.56	\$ 2.56

ITEM 10.3.

ATTACHMENT 2
Attachment 2

City of Rancho Cordova
Lighting District No. 2012-1 Exhibit A to the Resolution
Fiscal Year 2026-27 Assessment Roll

APN	District Classification	Street Light Charge	Safety Light Charge	Total Assessment
072-3410-046-0000	RESIDENTIAL	\$ 0.00	\$ 2.56	\$ 2.56
072-3410-047-0000	RESIDENTIAL	\$ 0.00	\$ 2.56	\$ 2.56
072-3410-048-0000	RESIDENTIAL	\$ 0.00	\$ 2.56	\$ 2.56
072-3410-049-0000	RESIDENTIAL	\$ 0.00	\$ 2.56	\$ 2.56
072-3410-050-0000	RESIDENTIAL	\$ 0.00	\$ 2.56	\$ 2.56
072-3410-051-0000	RESIDENTIAL	\$ 0.00	\$ 2.56	\$ 2.56
072-3410-052-0000	RESIDENTIAL	\$ 0.00	\$ 2.56	\$ 2.56
072-3410-053-0000	RESIDENTIAL	\$ 0.00	\$ 2.56	\$ 2.56
072-3410-054-0000	RESIDENTIAL	\$ 0.00	\$ 2.56	\$ 2.56
072-3410-055-0000	RESIDENTIAL	\$ 0.00	\$ 2.56	\$ 2.56
072-3410-056-0000	RESIDENTIAL	\$ 0.00	\$ 2.56	\$ 2.56
072-3410-057-0000	RESIDENTIAL	\$ 0.00	\$ 2.56	\$ 2.56
072-3410-058-0000	RESIDENTIAL	\$ 0.00	\$ 2.56	\$ 2.56
072-3410-059-0000	RESIDENTIAL	\$ 0.00	\$ 2.56	\$ 2.56
072-3410-060-0000	RESIDENTIAL	\$ 0.00	\$ 2.56	\$ 2.56
072-3410-061-0000	RESIDENTIAL	\$ 0.00	\$ 2.56	\$ 2.56
072-3410-062-0000	RESIDENTIAL	\$ 0.00	\$ 2.56	\$ 2.56
072-3410-063-0000	RESIDENTIAL	\$ 0.00	\$ 2.56	\$ 2.56
072-3420-001-0000	RESIDENTIAL	\$ 0.00	\$ 2.56	\$ 2.56
072-3420-002-0000	RESIDENTIAL	\$ 0.00	\$ 2.56	\$ 2.56
072-3420-003-0000	RESIDENTIAL	\$ 0.00	\$ 2.56	\$ 2.56
072-3420-004-0000	RESIDENTIAL	\$ 0.00	\$ 2.56	\$ 2.56
072-3420-005-0000	RESIDENTIAL	\$ 0.00	\$ 2.56	\$ 2.56
072-3420-006-0000	RESIDENTIAL	\$ 0.00	\$ 2.56	\$ 2.56
072-3420-007-0000	RESIDENTIAL	\$ 0.00	\$ 2.56	\$ 2.56
072-3420-008-0000	RESIDENTIAL	\$ 0.00	\$ 2.56	\$ 2.56
072-3420-009-0000	RESIDENTIAL	\$ 0.00	\$ 2.56	\$ 2.56
072-3420-010-0000	RESIDENTIAL	\$ 0.00	\$ 2.56	\$ 2.56
072-3420-011-0000	RESIDENTIAL	\$ 0.00	\$ 2.56	\$ 2.56
072-3420-012-0000	RESIDENTIAL	\$ 0.00	\$ 2.56	\$ 2.56
072-3420-013-0000	RESIDENTIAL	\$ 0.00	\$ 2.56	\$ 2.56
072-3420-014-0000	RESIDENTIAL	\$ 0.00	\$ 2.56	\$ 2.56
072-3420-015-0000	RESIDENTIAL	\$ 0.00	\$ 2.56	\$ 2.56
072-3420-016-0000	RESIDENTIAL	\$ 0.00	\$ 2.56	\$ 2.56
072-3420-017-0000	RESIDENTIAL	\$ 0.00	\$ 2.56	\$ 2.56
072-3420-018-0000	RESIDENTIAL	\$ 0.00	\$ 2.56	\$ 2.56
072-3420-019-0000	RESIDENTIAL	\$ 0.00	\$ 2.56	\$ 2.56
072-3420-020-0000	RESIDENTIAL	\$ 0.00	\$ 2.56	\$ 2.56
072-3420-021-0000	RESIDENTIAL	\$ 0.00	\$ 2.56	\$ 2.56
072-3420-022-0000	RESIDENTIAL	\$ 0.00	\$ 2.56	\$ 2.56
072-3420-023-0000	RESIDENTIAL	\$ 0.00	\$ 2.56	\$ 2.56
072-3420-024-0000	RESIDENTIAL	\$ 0.00	\$ 2.56	\$ 2.56
072-3420-025-0000	RESIDENTIAL	\$ 0.00	\$ 2.56	\$ 2.56
072-3420-026-0000	RESIDENTIAL	\$ 0.00	\$ 2.56	\$ 2.56
072-3420-027-0000	RESIDENTIAL	\$ 0.00	\$ 2.56	\$ 2.56

ITEM 10.3.

ATTACHMENT 2
Attachment 2

City of Rancho Cordova
Lighting District No. 2012-1 Exhibit A to the Resolution
Fiscal Year 2026-27 Assessment Roll

APN	District Classification	Street Light Charge	Safety Light Charge	Total Assessment
072-3420-028-0000	RESIDENTIAL	\$ 0.00	\$ 2.56	\$ 2.56
072-3420-029-0000	RESIDENTIAL	\$ 0.00	\$ 2.56	\$ 2.56
072-3420-030-0000	RESIDENTIAL	\$ 0.00	\$ 2.56	\$ 2.56
072-3420-031-0000	RESIDENTIAL	\$ 0.00	\$ 2.56	\$ 2.56
072-3420-032-0000	RESIDENTIAL	\$ 0.00	\$ 2.56	\$ 2.56
072-3420-033-0000	RESIDENTIAL	\$ 0.00	\$ 2.56	\$ 2.56
072-3420-034-0000	RESIDENTIAL	\$ 0.00	\$ 2.56	\$ 2.56
072-3420-035-0000	RESIDENTIAL	\$ 0.00	\$ 2.56	\$ 2.56
072-3420-036-0000	RESIDENTIAL	\$ 0.00	\$ 2.56	\$ 2.56
072-3420-037-0000	RESIDENTIAL	\$ 0.00	\$ 2.56	\$ 2.56
072-3420-038-0000	RESIDENTIAL	\$ 0.00	\$ 2.56	\$ 2.56
072-3420-039-0000	RESIDENTIAL	\$ 0.00	\$ 2.56	\$ 2.56
072-3420-040-0000	RESIDENTIAL	\$ 0.00	\$ 2.56	\$ 2.56
072-3420-041-0000	RESIDENTIAL	\$ 0.00	\$ 2.56	\$ 2.56
072-3420-042-0000	RESIDENTIAL	\$ 0.00	\$ 2.56	\$ 2.56
072-3420-043-0000	RESIDENTIAL	\$ 0.00	\$ 2.56	\$ 2.56
072-3420-044-0000	RESIDENTIAL	\$ 0.00	\$ 2.56	\$ 2.56
072-3420-045-0000	RESIDENTIAL	\$ 0.00	\$ 2.56	\$ 2.56
072-3420-046-0000	RESIDENTIAL	\$ 0.00	\$ 2.56	\$ 2.56
072-3800-004-0000	NONRES	\$ 0.00	\$ 2.56	\$ 2.56
072-3800-006-0000	NONRES	\$ 0.00	\$ 2.56	\$ 2.56
072-3800-007-0000	NONRES	\$ 0.00	\$ 2.56	\$ 2.56
072-3800-008-0000	NONRES	\$ 0.00	\$ 2.56	\$ 2.56
072-3800-009-0000	NONRES	\$ 0.00	\$ 2.56	\$ 2.56
072-3800-010-0000	NONRES	\$ 0.00	\$ 2.56	\$ 2.56
072-3800-011-0000	NONRES	\$ 0.00	\$ 2.56	\$ 2.56
072-3800-012-0000	NONRES	\$ 0.00	\$ 2.56	\$ 2.56
072-3800-013-0000	NONRES	\$ 0.00	\$ 2.56	\$ 2.56
072-3800-014-0000	NONRES	\$ 0.00	\$ 2.56	\$ 2.56
072-3800-015-0000	NONRES	\$ 0.00	\$ 2.56	\$ 2.56
072-3800-016-0000	NONRES	\$ 0.00	\$ 2.56	\$ 2.56
072-3800-017-0000	NONRES	\$ 0.00	\$ 2.56	\$ 2.56
072-3800-018-0000	NONRES	\$ 0.00	\$ 2.56	\$ 2.56
072-3800-019-0000	NONRES	\$ 0.00	\$ 2.56	\$ 2.56
072-3880-001-0000	SAFETY LIGHTS ONLY	\$ 0.00	\$ 2.56	\$ 2.56
072-3880-002-0000	SAFETY LIGHTS ONLY	\$ 0.00	\$ 2.56	\$ 2.56
072-3880-008-0000	SAFETY LIGHTS ONLY	\$ 0.00	\$ 2.56	\$ 2.56
072-3880-009-0000	SAFETY LIGHTS ONLY	\$ 0.00	\$ 2.56	\$ 2.56
072-3880-017-0000	SAFETY LIGHTS ONLY	\$ 0.00	\$ 2.56	\$ 2.56
072-3900-001-0000	SAFETY LIGHTS ONLY	\$ 0.00	\$ 2.56	\$ 2.56
072-3900-002-0000	SAFETY LIGHTS ONLY	\$ 0.00	\$ 2.56	\$ 2.56
072-3900-003-0000	SAFETY LIGHTS ONLY	\$ 0.00	\$ 2.56	\$ 2.56
072-3900-004-0000	SAFETY LIGHTS ONLY	\$ 0.00	\$ 2.56	\$ 2.56
072-3900-005-0000	SAFETY LIGHTS ONLY	\$ 0.00	\$ 2.56	\$ 2.56
072-3900-006-0000	SAFETY LIGHTS ONLY	\$ 0.00	\$ 2.56	\$ 2.56

ITEM 10.3.

**City of Rancho Cordova
Lighting District No. 2012-1 Exhibit A to the Resolution
Fiscal Year 2026-27 Assessment Roll**

ATTACHMENT 2
Attachment 2

APN	District Classification	Street Light Charge	Safety Light Charge	Total Assessment
072-3900-007-0000	SAFETY LIGHTS ONLY	\$ 0.00	\$ 2.56	\$ 2.56
072-3900-008-0000	SAFETY LIGHTS ONLY	\$ 0.00	\$ 2.56	\$ 2.56
072-3900-009-0000	SAFETY LIGHTS ONLY	\$ 0.00	\$ 2.56	\$ 2.56
072-3900-010-0000	SAFETY LIGHTS ONLY	\$ 0.00	\$ 2.56	\$ 2.56
072-3900-011-0000	SAFETY LIGHTS ONLY	\$ 0.00	\$ 2.56	\$ 2.56
072-3900-012-0000	SAFETY LIGHTS ONLY	\$ 0.00	\$ 2.56	\$ 2.56
072-3900-013-0000	SAFETY LIGHTS ONLY	\$ 0.00	\$ 2.56	\$ 2.56
072-3900-014-0000	SAFETY LIGHTS ONLY	\$ 0.00	\$ 2.56	\$ 2.56
072-3900-015-0000	SAFETY LIGHTS ONLY	\$ 0.00	\$ 2.56	\$ 2.56
072-3900-016-0000	SAFETY LIGHTS ONLY	\$ 0.00	\$ 2.56	\$ 2.56
072-3900-017-0000	SAFETY LIGHTS ONLY	\$ 0.00	\$ 2.56	\$ 2.56
072-3900-018-0000	SAFETY LIGHTS ONLY	\$ 0.00	\$ 2.56	\$ 2.56
072-3900-019-0000	SAFETY LIGHTS ONLY	\$ 0.00	\$ 2.56	\$ 2.56
072-3900-020-0000	SAFETY LIGHTS ONLY	\$ 0.00	\$ 2.56	\$ 2.56
072-3900-021-0000	SAFETY LIGHTS ONLY	\$ 0.00	\$ 2.56	\$ 2.56
072-3900-022-0000	SAFETY LIGHTS ONLY	\$ 0.00	\$ 2.56	\$ 2.56
072-3900-023-0000	SAFETY LIGHTS ONLY	\$ 0.00	\$ 2.56	\$ 2.56
072-3900-024-0000	SAFETY LIGHTS ONLY	\$ 0.00	\$ 2.56	\$ 2.56
072-3900-025-0000	SAFETY LIGHTS ONLY	\$ 0.00	\$ 2.56	\$ 2.56
072-3900-026-0000	SAFETY LIGHTS ONLY	\$ 0.00	\$ 2.56	\$ 2.56
072-3900-027-0000	SAFETY LIGHTS ONLY	\$ 0.00	\$ 2.56	\$ 2.56
072-3900-028-0000	SAFETY LIGHTS ONLY	\$ 0.00	\$ 2.56	\$ 2.56
072-3900-029-0000	SAFETY LIGHTS ONLY	\$ 0.00	\$ 2.56	\$ 2.56
072-3900-030-0000	SAFETY LIGHTS ONLY	\$ 0.00	\$ 2.56	\$ 2.56
072-3900-031-0000	SAFETY LIGHTS ONLY	\$ 0.00	\$ 2.56	\$ 2.56
072-3900-032-0000	SAFETY LIGHTS ONLY	\$ 0.00	\$ 2.56	\$ 2.56
072-3900-033-0000	SAFETY LIGHTS ONLY	\$ 0.00	\$ 2.56	\$ 2.56
072-3900-034-0000	SAFETY LIGHTS ONLY	\$ 0.00	\$ 2.56	\$ 2.56
072-3900-035-0000	SAFETY LIGHTS ONLY	\$ 0.00	\$ 2.56	\$ 2.56
072-3900-036-0000	SAFETY LIGHTS ONLY	\$ 0.00	\$ 2.56	\$ 2.56
072-3900-037-0000	SAFETY LIGHTS ONLY	\$ 0.00	\$ 2.56	\$ 2.56
072-3900-038-0000	SAFETY LIGHTS ONLY	\$ 0.00	\$ 2.56	\$ 2.56
072-3900-039-0000	SAFETY LIGHTS ONLY	\$ 0.00	\$ 2.56	\$ 2.56
072-3900-040-0000	SAFETY LIGHTS ONLY	\$ 0.00	\$ 2.56	\$ 2.56
072-3900-041-0000	SAFETY LIGHTS ONLY	\$ 0.00	\$ 2.56	\$ 2.56
072-3900-042-0000	SAFETY LIGHTS ONLY	\$ 0.00	\$ 2.56	\$ 2.56
072-3900-043-0000	SAFETY LIGHTS ONLY	\$ 0.00	\$ 2.56	\$ 2.56
072-3900-044-0000	SAFETY LIGHTS ONLY	\$ 0.00	\$ 2.56	\$ 2.56
072-3900-045-0000	SAFETY LIGHTS ONLY	\$ 0.00	\$ 2.56	\$ 2.56
072-3900-046-0000	SAFETY LIGHTS ONLY	\$ 0.00	\$ 2.56	\$ 2.56
072-3900-047-0000	SAFETY LIGHTS ONLY	\$ 0.00	\$ 2.56	\$ 2.56
072-3900-048-0000	SAFETY LIGHTS ONLY	\$ 0.00	\$ 2.56	\$ 2.56
072-3900-049-0000	SAFETY LIGHTS ONLY	\$ 0.00	\$ 2.56	\$ 2.56
072-3900-050-0000	SAFETY LIGHTS ONLY	\$ 0.00	\$ 2.56	\$ 2.56
072-3900-051-0000	SAFETY LIGHTS ONLY	\$ 0.00	\$ 2.56	\$ 2.56

ITEM 10.3.

**City of Rancho Cordova
Lighting District No. 2012-1 Exhibit A to the Resolution
Fiscal Year 2026-27 Assessment Roll**

**ATTACHMENT 2
Attachment 2**

APN	District Classification	Street Light Charge	Safety Light Charge	Total Assessment
072-3900-052-0000	SAFETY LIGHTS ONLY	\$ 0.00	\$ 2.56	\$ 2.56
072-3900-053-0000	SAFETY LIGHTS ONLY	\$ 0.00	\$ 2.56	\$ 2.56
072-3900-054-0000	SAFETY LIGHTS ONLY	\$ 0.00	\$ 2.56	\$ 2.56
072-3900-055-0000	SAFETY LIGHTS ONLY	\$ 0.00	\$ 2.56	\$ 2.56
072-3900-056-0000	SAFETY LIGHTS ONLY	\$ 0.00	\$ 2.56	\$ 2.56
072-3900-057-0000	SAFETY LIGHTS ONLY	\$ 0.00	\$ 2.56	\$ 2.56
072-3900-058-0000	SAFETY LIGHTS ONLY	\$ 0.00	\$ 2.56	\$ 2.56
072-3900-059-0000	SAFETY LIGHTS ONLY	\$ 0.00	\$ 2.56	\$ 2.56
072-3900-060-0000	SAFETY LIGHTS ONLY	\$ 0.00	\$ 2.56	\$ 2.56
072-3900-061-0000	SAFETY LIGHTS ONLY	\$ 0.00	\$ 2.56	\$ 2.56
072-3900-062-0000	SAFETY LIGHTS ONLY	\$ 0.00	\$ 2.56	\$ 2.56
072-3900-063-0000	SAFETY LIGHTS ONLY	\$ 0.00	\$ 2.56	\$ 2.56
072-3900-064-0000	SAFETY LIGHTS ONLY	\$ 0.00	\$ 2.56	\$ 2.56
072-3900-065-0000	SAFETY LIGHTS ONLY	\$ 0.00	\$ 2.56	\$ 2.56
072-3900-066-0000	SAFETY LIGHTS ONLY	\$ 0.00	\$ 2.56	\$ 2.56
072-3900-067-0000	SAFETY LIGHTS ONLY	\$ 0.00	\$ 2.56	\$ 2.56
072-3900-068-0000	SAFETY LIGHTS ONLY	\$ 0.00	\$ 2.56	\$ 2.56
072-3900-069-0000	SAFETY LIGHTS ONLY	\$ 0.00	\$ 2.56	\$ 2.56
072-3900-070-0000	SAFETY LIGHTS ONLY	\$ 0.00	\$ 2.56	\$ 2.56
072-3900-071-0000	SAFETY LIGHTS ONLY	\$ 0.00	\$ 2.56	\$ 2.56
072-3900-072-0000	SAFETY LIGHTS ONLY	\$ 0.00	\$ 2.56	\$ 2.56
072-3900-073-0000	SAFETY LIGHTS ONLY	\$ 0.00	\$ 2.56	\$ 2.56
072-3900-074-0000	SAFETY LIGHTS ONLY	\$ 0.00	\$ 2.56	\$ 2.56
072-3900-075-0000	SAFETY LIGHTS ONLY	\$ 0.00	\$ 2.56	\$ 2.56
072-3900-076-0000	SAFETY LIGHTS ONLY	\$ 0.00	\$ 2.56	\$ 2.56
072-3900-077-0000	SAFETY LIGHTS ONLY	\$ 0.00	\$ 2.56	\$ 2.56
072-3900-078-0000	SAFETY LIGHTS ONLY	\$ 0.00	\$ 2.56	\$ 2.56
072-3900-079-0000	SAFETY LIGHTS ONLY	\$ 0.00	\$ 2.56	\$ 2.56
072-3900-080-0000	SAFETY LIGHTS ONLY	\$ 0.00	\$ 2.56	\$ 2.56
072-3900-081-0000	SAFETY LIGHTS ONLY	\$ 0.00	\$ 2.56	\$ 2.56
072-3900-082-0000	SAFETY LIGHTS ONLY	\$ 0.00	\$ 2.56	\$ 2.56
072-3900-083-0000	SAFETY LIGHTS ONLY	\$ 0.00	\$ 2.56	\$ 2.56
072-3900-084-0000	SAFETY LIGHTS ONLY	\$ 0.00	\$ 2.56	\$ 2.56
072-3900-085-0000	SAFETY LIGHTS ONLY	\$ 0.00	\$ 2.56	\$ 2.56
072-3900-086-0000	SAFETY LIGHTS ONLY	\$ 0.00	\$ 2.56	\$ 2.56
072-3900-087-0000	SAFETY LIGHTS ONLY	\$ 0.00	\$ 2.56	\$ 2.56
072-3900-088-0000	SAFETY LIGHTS ONLY	\$ 0.00	\$ 2.56	\$ 2.56
072-3900-092-0000	SAFETY LIGHTS ONLY	\$ 0.00	\$ 2.56	\$ 2.56
072-3900-093-0000	SAFETY LIGHTS ONLY	\$ 0.00	\$ 2.56	\$ 2.56
072-3900-094-0000	SAFETY LIGHTS ONLY	\$ 0.00	\$ 2.56	\$ 2.56
072-3900-095-0000	SAFETY LIGHTS ONLY	\$ 0.00	\$ 2.56	\$ 2.56
072-3900-096-0000	SAFETY LIGHTS ONLY	\$ 0.00	\$ 2.56	\$ 2.56
072-3900-097-0000	SAFETY LIGHTS ONLY	\$ 0.00	\$ 2.56	\$ 2.56
072-3900-098-0000	SAFETY LIGHTS ONLY	\$ 0.00	\$ 2.56	\$ 2.56
072-3900-099-0000	SAFETY LIGHTS ONLY	\$ 0.00	\$ 2.56	\$ 2.56

ITEM 10.3.

ATTACHMENT 2
Attachment 2

City of Rancho Cordova
Lighting District No. 2012-1 Exhibit A to the Resolution
Fiscal Year 2026-27 Assessment Roll

APN	District Classification	Street Light Charge	Safety Light Charge	Total Assessment
072-3900-100-0000	SAFETY LIGHTS ONLY	\$ 0.00	\$ 2.56	\$ 2.56
072-3900-101-0000	SAFETY LIGHTS ONLY	\$ 0.00	\$ 2.56	\$ 2.56
072-3900-102-0000	SAFETY LIGHTS ONLY	\$ 0.00	\$ 2.56	\$ 2.56
072-3900-103-0000	SAFETY LIGHTS ONLY	\$ 0.00	\$ 2.56	\$ 2.56
072-3900-104-0000	SAFETY LIGHTS ONLY	\$ 0.00	\$ 2.56	\$ 2.56
072-3900-105-0000	SAFETY LIGHTS ONLY	\$ 0.00	\$ 2.56	\$ 2.56
072-3900-106-0000	SAFETY LIGHTS ONLY	\$ 0.00	\$ 2.56	\$ 2.56
072-3900-107-0000	SAFETY LIGHTS ONLY	\$ 0.00	\$ 2.56	\$ 2.56
072-3900-108-0000	SAFETY LIGHTS ONLY	\$ 0.00	\$ 2.56	\$ 2.56
072-3910-001-0000	SAFETY LIGHTS ONLY	\$ 0.00	\$ 2.56	\$ 2.56
072-3910-002-0000	SAFETY LIGHTS ONLY	\$ 0.00	\$ 2.56	\$ 2.56
072-3910-003-0000	SAFETY LIGHTS ONLY	\$ 0.00	\$ 2.56	\$ 2.56
072-3910-004-0000	SAFETY LIGHTS ONLY	\$ 0.00	\$ 2.56	\$ 2.56
072-3910-005-0000	SAFETY LIGHTS ONLY	\$ 0.00	\$ 2.56	\$ 2.56
072-3910-006-0000	SAFETY LIGHTS ONLY	\$ 0.00	\$ 2.56	\$ 2.56
072-3910-007-0000	SAFETY LIGHTS ONLY	\$ 0.00	\$ 2.56	\$ 2.56
072-3910-008-0000	SAFETY LIGHTS ONLY	\$ 0.00	\$ 2.56	\$ 2.56
072-3910-009-0000	SAFETY LIGHTS ONLY	\$ 0.00	\$ 2.56	\$ 2.56
072-3910-010-0000	SAFETY LIGHTS ONLY	\$ 0.00	\$ 2.56	\$ 2.56
072-3910-011-0000	SAFETY LIGHTS ONLY	\$ 0.00	\$ 2.56	\$ 2.56
072-3910-012-0000	SAFETY LIGHTS ONLY	\$ 0.00	\$ 2.56	\$ 2.56
072-3910-013-0000	SAFETY LIGHTS ONLY	\$ 0.00	\$ 2.56	\$ 2.56
072-3910-014-0000	SAFETY LIGHTS ONLY	\$ 0.00	\$ 2.56	\$ 2.56
072-3910-015-0000	SAFETY LIGHTS ONLY	\$ 0.00	\$ 2.56	\$ 2.56
072-3910-016-0000	SAFETY LIGHTS ONLY	\$ 0.00	\$ 2.56	\$ 2.56
072-3910-017-0000	SAFETY LIGHTS ONLY	\$ 0.00	\$ 2.56	\$ 2.56
072-3910-018-0000	SAFETY LIGHTS ONLY	\$ 0.00	\$ 2.56	\$ 2.56
072-3910-019-0000	SAFETY LIGHTS ONLY	\$ 0.00	\$ 2.56	\$ 2.56
072-3910-020-0000	SAFETY LIGHTS ONLY	\$ 0.00	\$ 2.56	\$ 2.56
072-3910-021-0000	SAFETY LIGHTS ONLY	\$ 0.00	\$ 2.56	\$ 2.56
072-3910-022-0000	SAFETY LIGHTS ONLY	\$ 0.00	\$ 2.56	\$ 2.56
072-3910-023-0000	SAFETY LIGHTS ONLY	\$ 0.00	\$ 2.56	\$ 2.56
072-3910-024-0000	SAFETY LIGHTS ONLY	\$ 0.00	\$ 2.56	\$ 2.56
072-3910-025-0000	SAFETY LIGHTS ONLY	\$ 0.00	\$ 2.56	\$ 2.56
072-3910-026-0000	SAFETY LIGHTS ONLY	\$ 0.00	\$ 2.56	\$ 2.56
072-3910-027-0000	SAFETY LIGHTS ONLY	\$ 0.00	\$ 2.56	\$ 2.56
072-3910-028-0000	SAFETY LIGHTS ONLY	\$ 0.00	\$ 2.56	\$ 2.56
072-3910-029-0000	SAFETY LIGHTS ONLY	\$ 0.00	\$ 2.56	\$ 2.56
072-3910-030-0000	SAFETY LIGHTS ONLY	\$ 0.00	\$ 2.56	\$ 2.56
072-3910-031-0000	SAFETY LIGHTS ONLY	\$ 0.00	\$ 2.56	\$ 2.56
072-3910-032-0000	SAFETY LIGHTS ONLY	\$ 0.00	\$ 2.56	\$ 2.56
072-3910-033-0000	SAFETY LIGHTS ONLY	\$ 0.00	\$ 2.56	\$ 2.56
072-3910-034-0000	SAFETY LIGHTS ONLY	\$ 0.00	\$ 2.56	\$ 2.56
072-3910-035-0000	SAFETY LIGHTS ONLY	\$ 0.00	\$ 2.56	\$ 2.56
072-3910-036-0000	SAFETY LIGHTS ONLY	\$ 0.00	\$ 2.56	\$ 2.56

ITEM 10.3.

**City of Rancho Cordova
Lighting District No. 2012-1 Exhibit A to the Resolution
Fiscal Year 2026-27 Assessment Roll**

ATTACHMENT 2
Attachment 2

APN	District Classification	Street Light Charge	Safety Light Charge	Total Assessment
072-3910-037-0000	SAFETY LIGHTS ONLY	\$ 0.00	\$ 2.56	\$ 2.56
072-3910-038-0000	SAFETY LIGHTS ONLY	\$ 0.00	\$ 2.56	\$ 2.56
072-3910-039-0000	SAFETY LIGHTS ONLY	\$ 0.00	\$ 2.56	\$ 2.56
072-3910-040-0000	SAFETY LIGHTS ONLY	\$ 0.00	\$ 2.56	\$ 2.56
072-3910-041-0000	SAFETY LIGHTS ONLY	\$ 0.00	\$ 2.56	\$ 2.56
072-3910-042-0000	SAFETY LIGHTS ONLY	\$ 0.00	\$ 2.56	\$ 2.56
072-3910-043-0000	SAFETY LIGHTS ONLY	\$ 0.00	\$ 2.56	\$ 2.56
072-3910-044-0000	SAFETY LIGHTS ONLY	\$ 0.00	\$ 2.56	\$ 2.56
072-3910-045-0000	SAFETY LIGHTS ONLY	\$ 0.00	\$ 2.56	\$ 2.56
072-3910-046-0000	SAFETY LIGHTS ONLY	\$ 0.00	\$ 2.56	\$ 2.56
072-3910-047-0000	SAFETY LIGHTS ONLY	\$ 0.00	\$ 2.56	\$ 2.56
072-3910-048-0000	SAFETY LIGHTS ONLY	\$ 0.00	\$ 2.56	\$ 2.56
072-3910-051-0000	SAFETY LIGHTS ONLY	\$ 0.00	\$ 2.56	\$ 2.56
072-3910-052-0000	SAFETY LIGHTS ONLY	\$ 0.00	\$ 2.56	\$ 2.56
072-3910-053-0000	SAFETY LIGHTS ONLY	\$ 0.00	\$ 2.56	\$ 2.56
072-3910-054-0000	SAFETY LIGHTS ONLY	\$ 0.00	\$ 2.56	\$ 2.56
072-3910-055-0000	SAFETY LIGHTS ONLY	\$ 0.00	\$ 2.56	\$ 2.56
072-3910-056-0000	SAFETY LIGHTS ONLY	\$ 0.00	\$ 2.56	\$ 2.56
072-3910-057-0000	SAFETY LIGHTS ONLY	\$ 0.00	\$ 2.56	\$ 2.56
072-3910-058-0000	SAFETY LIGHTS ONLY	\$ 0.00	\$ 2.56	\$ 2.56
072-3910-059-0000	SAFETY LIGHTS ONLY	\$ 0.00	\$ 2.56	\$ 2.56
072-3910-060-0000	SAFETY LIGHTS ONLY	\$ 0.00	\$ 2.56	\$ 2.56
072-3910-061-0000	SAFETY LIGHTS ONLY	\$ 0.00	\$ 2.56	\$ 2.56
072-3910-062-0000	SAFETY LIGHTS ONLY	\$ 0.00	\$ 2.56	\$ 2.56
072-3910-063-0000	SAFETY LIGHTS ONLY	\$ 0.00	\$ 2.56	\$ 2.56
072-3910-064-0000	SAFETY LIGHTS ONLY	\$ 0.00	\$ 2.56	\$ 2.56
072-3910-065-0000	SAFETY LIGHTS ONLY	\$ 0.00	\$ 2.56	\$ 2.56
072-3920-001-0000	SAFETY LIGHTS ONLY	\$ 0.00	\$ 2.56	\$ 2.56
072-3920-002-0000	SAFETY LIGHTS ONLY	\$ 0.00	\$ 2.56	\$ 2.56
072-3920-003-0000	SAFETY LIGHTS ONLY	\$ 0.00	\$ 2.56	\$ 2.56
072-3920-004-0000	SAFETY LIGHTS ONLY	\$ 0.00	\$ 2.56	\$ 2.56
072-3920-005-0000	SAFETY LIGHTS ONLY	\$ 0.00	\$ 2.56	\$ 2.56
072-3920-006-0000	SAFETY LIGHTS ONLY	\$ 0.00	\$ 2.56	\$ 2.56
072-3920-007-0000	SAFETY LIGHTS ONLY	\$ 0.00	\$ 2.56	\$ 2.56
072-3920-008-0000	SAFETY LIGHTS ONLY	\$ 0.00	\$ 2.56	\$ 2.56
072-3920-009-0000	SAFETY LIGHTS ONLY	\$ 0.00	\$ 2.56	\$ 2.56
072-3920-010-0000	SAFETY LIGHTS ONLY	\$ 0.00	\$ 2.56	\$ 2.56
072-3920-011-0000	SAFETY LIGHTS ONLY	\$ 0.00	\$ 2.56	\$ 2.56
072-3920-012-0000	SAFETY LIGHTS ONLY	\$ 0.00	\$ 2.56	\$ 2.56
072-3920-013-0000	SAFETY LIGHTS ONLY	\$ 0.00	\$ 2.56	\$ 2.56
072-3920-014-0000	SAFETY LIGHTS ONLY	\$ 0.00	\$ 2.56	\$ 2.56
072-3920-015-0000	SAFETY LIGHTS ONLY	\$ 0.00	\$ 2.56	\$ 2.56
072-3920-016-0000	SAFETY LIGHTS ONLY	\$ 0.00	\$ 2.56	\$ 2.56
072-3920-017-0000	SAFETY LIGHTS ONLY	\$ 0.00	\$ 2.56	\$ 2.56
072-3920-018-0000	SAFETY LIGHTS ONLY	\$ 0.00	\$ 2.56	\$ 2.56

ITEM 10.3.

**City of Rancho Cordova
Lighting District No. 2012-1 Exhibit A to the Resolution
Fiscal Year 2026-27 Assessment Roll**

**ATTACHMENT 2
Attachment 2**

APN	District Classification	Street Light Charge	Safety Light Charge	Total Assessment
072-3920-019-0000	SAFETY LIGHTS ONLY	\$ 0.00	\$ 2.56	\$ 2.56
072-3920-020-0000	SAFETY LIGHTS ONLY	\$ 0.00	\$ 2.56	\$ 2.56
072-3920-021-0000	SAFETY LIGHTS ONLY	\$ 0.00	\$ 2.56	\$ 2.56
072-3920-022-0000	SAFETY LIGHTS ONLY	\$ 0.00	\$ 2.56	\$ 2.56
072-3920-023-0000	SAFETY LIGHTS ONLY	\$ 0.00	\$ 2.56	\$ 2.56
072-3920-024-0000	SAFETY LIGHTS ONLY	\$ 0.00	\$ 2.56	\$ 2.56
072-3920-025-0000	SAFETY LIGHTS ONLY	\$ 0.00	\$ 2.56	\$ 2.56
072-3920-026-0000	SAFETY LIGHTS ONLY	\$ 0.00	\$ 2.56	\$ 2.56
072-3920-027-0000	SAFETY LIGHTS ONLY	\$ 0.00	\$ 2.56	\$ 2.56
072-3920-028-0000	SAFETY LIGHTS ONLY	\$ 0.00	\$ 2.56	\$ 2.56
072-3920-029-0000	SAFETY LIGHTS ONLY	\$ 0.00	\$ 2.56	\$ 2.56
072-3920-030-0000	SAFETY LIGHTS ONLY	\$ 0.00	\$ 2.56	\$ 2.56
072-3920-031-0000	SAFETY LIGHTS ONLY	\$ 0.00	\$ 2.56	\$ 2.56
072-3920-032-0000	SAFETY LIGHTS ONLY	\$ 0.00	\$ 2.56	\$ 2.56
072-3920-033-0000	SAFETY LIGHTS ONLY	\$ 0.00	\$ 2.56	\$ 2.56
072-3920-034-0000	SAFETY LIGHTS ONLY	\$ 0.00	\$ 2.56	\$ 2.56
072-3920-035-0000	SAFETY LIGHTS ONLY	\$ 0.00	\$ 2.56	\$ 2.56
072-3920-036-0000	SAFETY LIGHTS ONLY	\$ 0.00	\$ 2.56	\$ 2.56
072-3920-037-0000	SAFETY LIGHTS ONLY	\$ 0.00	\$ 2.56	\$ 2.56
072-3920-038-0000	SAFETY LIGHTS ONLY	\$ 0.00	\$ 2.56	\$ 2.56
072-3920-039-0000	SAFETY LIGHTS ONLY	\$ 0.00	\$ 2.56	\$ 2.56
072-3920-040-0000	SAFETY LIGHTS ONLY	\$ 0.00	\$ 2.56	\$ 2.56
072-3920-041-0000	SAFETY LIGHTS ONLY	\$ 0.00	\$ 2.56	\$ 2.56
072-3920-042-0000	SAFETY LIGHTS ONLY	\$ 0.00	\$ 2.56	\$ 2.56
072-3920-043-0000	SAFETY LIGHTS ONLY	\$ 0.00	\$ 2.56	\$ 2.56
072-3920-044-0000	SAFETY LIGHTS ONLY	\$ 0.00	\$ 2.56	\$ 2.56
072-3920-045-0000	SAFETY LIGHTS ONLY	\$ 0.00	\$ 2.56	\$ 2.56
072-3920-046-0000	SAFETY LIGHTS ONLY	\$ 0.00	\$ 2.56	\$ 2.56
072-3920-047-0000	SAFETY LIGHTS ONLY	\$ 0.00	\$ 2.56	\$ 2.56
072-3920-048-0000	SAFETY LIGHTS ONLY	\$ 0.00	\$ 2.56	\$ 2.56
072-3920-049-0000	SAFETY LIGHTS ONLY	\$ 0.00	\$ 2.56	\$ 2.56
072-3920-050-0000	SAFETY LIGHTS ONLY	\$ 0.00	\$ 2.56	\$ 2.56
072-3920-051-0000	SAFETY LIGHTS ONLY	\$ 0.00	\$ 2.56	\$ 2.56
072-3920-052-0000	SAFETY LIGHTS ONLY	\$ 0.00	\$ 2.56	\$ 2.56
072-3920-053-0000	SAFETY LIGHTS ONLY	\$ 0.00	\$ 2.56	\$ 2.56
072-3920-054-0000	SAFETY LIGHTS ONLY	\$ 0.00	\$ 2.56	\$ 2.56
072-3920-055-0000	SAFETY LIGHTS ONLY	\$ 0.00	\$ 2.56	\$ 2.56
072-3920-056-0000	SAFETY LIGHTS ONLY	\$ 0.00	\$ 2.56	\$ 2.56
072-3920-057-0000	SAFETY LIGHTS ONLY	\$ 0.00	\$ 2.56	\$ 2.56
072-3920-058-0000	SAFETY LIGHTS ONLY	\$ 0.00	\$ 2.56	\$ 2.56
072-3920-059-0000	SAFETY LIGHTS ONLY	\$ 0.00	\$ 2.56	\$ 2.56
072-3920-060-0000	SAFETY LIGHTS ONLY	\$ 0.00	\$ 2.56	\$ 2.56
072-3920-061-0000	SAFETY LIGHTS ONLY	\$ 0.00	\$ 2.56	\$ 2.56
072-3920-062-0000	SAFETY LIGHTS ONLY	\$ 0.00	\$ 2.56	\$ 2.56
072-3920-063-0000	SAFETY LIGHTS ONLY	\$ 0.00	\$ 2.56	\$ 2.56

ITEM 10.3.

**City of Rancho Cordova
Lighting District No. 2012-1 Exhibit A to the Resolution
Fiscal Year 2026-27 Assessment Roll**

**ATTACHMENT 2
Attachment 2**

APN	District Classification	Street Light Charge	Safety Light Charge	Total Assessment
072-3920-064-0000	SAFETY LIGHTS ONLY	\$ 0.00	\$ 2.56	\$ 2.56
072-3920-065-0000	SAFETY LIGHTS ONLY	\$ 0.00	\$ 2.56	\$ 2.56
072-3920-066-0000	SAFETY LIGHTS ONLY	\$ 0.00	\$ 2.56	\$ 2.56
072-3920-067-0000	SAFETY LIGHTS ONLY	\$ 0.00	\$ 2.56	\$ 2.56
072-3920-068-0000	SAFETY LIGHTS ONLY	\$ 0.00	\$ 2.56	\$ 2.56
072-3920-069-0000	SAFETY LIGHTS ONLY	\$ 0.00	\$ 2.56	\$ 2.56
072-3920-070-0000	SAFETY LIGHTS ONLY	\$ 0.00	\$ 2.56	\$ 2.56
072-3920-071-0000	SAFETY LIGHTS ONLY	\$ 0.00	\$ 2.56	\$ 2.56
072-3920-072-0000	SAFETY LIGHTS ONLY	\$ 0.00	\$ 2.56	\$ 2.56
072-3920-073-0000	SAFETY LIGHTS ONLY	\$ 0.00	\$ 2.56	\$ 2.56
072-3920-074-0000	SAFETY LIGHTS ONLY	\$ 0.00	\$ 2.56	\$ 2.56
072-3920-075-0000	SAFETY LIGHTS ONLY	\$ 0.00	\$ 2.56	\$ 2.56
072-3920-076-0000	SAFETY LIGHTS ONLY	\$ 0.00	\$ 2.56	\$ 2.56
072-3920-077-0000	SAFETY LIGHTS ONLY	\$ 0.00	\$ 2.56	\$ 2.56
072-3920-078-0000	SAFETY LIGHTS ONLY	\$ 0.00	\$ 2.56	\$ 2.56
072-3920-079-0000	SAFETY LIGHTS ONLY	\$ 0.00	\$ 2.56	\$ 2.56
072-3920-080-0000	SAFETY LIGHTS ONLY	\$ 0.00	\$ 2.56	\$ 2.56
072-3920-081-0000	SAFETY LIGHTS ONLY	\$ 0.00	\$ 2.56	\$ 2.56
072-3920-082-0000	SAFETY LIGHTS ONLY	\$ 0.00	\$ 2.56	\$ 2.56
072-3920-083-0000	SAFETY LIGHTS ONLY	\$ 0.00	\$ 2.56	\$ 2.56
072-3920-084-0000	SAFETY LIGHTS ONLY	\$ 0.00	\$ 2.56	\$ 2.56
072-3920-085-0000	SAFETY LIGHTS ONLY	\$ 0.00	\$ 2.56	\$ 2.56
072-4050-017-0000	SAFETY LIGHTS ONLY	\$ 0.00	\$ 2.56	\$ 2.56
072-4050-018-0000	SAFETY LIGHTS ONLY	\$ 0.00	\$ 2.56	\$ 2.56
072-4050-030-0000	SAFETY LIGHTS ONLY	\$ 0.00	\$ 2.56	\$ 2.56
072-4050-031-0000	SAFETY LIGHTS ONLY	\$ 0.00	\$ 2.56	\$ 2.56
072-4050-032-0000	SAFETY LIGHTS ONLY	\$ 0.00	\$ 2.56	\$ 2.56
072-4050-033-0000	SAFETY LIGHTS ONLY	\$ 0.00	\$ 2.56	\$ 2.56
072-4050-034-0000	SAFETY LIGHTS ONLY	\$ 0.00	\$ 2.56	\$ 2.56
072-4050-037-0000	SAFETY LIGHTS ONLY	\$ 0.00	\$ 2.56	\$ 2.56
072-4050-038-0000	SAFETY LIGHTS ONLY	\$ 0.00	\$ 2.56	\$ 2.56
072-4050-039-0000	SAFETY LIGHTS ONLY	\$ 0.00	\$ 2.56	\$ 2.56
072-4050-040-0000	SAFETY LIGHTS ONLY	\$ 0.00	\$ 2.56	\$ 2.56
072-4050-041-0000	SAFETY LIGHTS ONLY	\$ 0.00	\$ 2.56	\$ 2.56
072-4050-042-0000	SAFETY LIGHTS ONLY	\$ 0.00	\$ 2.56	\$ 2.56
072-4050-043-0000	SAFETY LIGHTS ONLY	\$ 0.00	\$ 2.56	\$ 2.56
072-4050-044-0000	SAFETY LIGHTS ONLY	\$ 0.00	\$ 2.56	\$ 2.56
072-4050-045-0000	SAFETY LIGHTS ONLY	\$ 0.00	\$ 2.56	\$ 2.56
072-4070-001-0000	SAFETY LIGHTS ONLY	\$ 0.00	\$ 2.56	\$ 2.56
072-4070-002-0000	SAFETY LIGHTS ONLY	\$ 0.00	\$ 2.56	\$ 2.56
072-4070-003-0000	SAFETY LIGHTS ONLY	\$ 0.00	\$ 2.56	\$ 2.56
072-4070-005-0000	SAFETY LIGHTS ONLY	\$ 0.00	\$ 2.56	\$ 2.56
072-4070-006-0000	SAFETY LIGHTS ONLY	\$ 0.00	\$ 2.56	\$ 2.56
072-4070-007-0000	SAFETY LIGHTS ONLY	\$ 0.00	\$ 2.56	\$ 2.56
072-4070-008-0000	SAFETY LIGHTS ONLY	\$ 0.00	\$ 2.56	\$ 2.56

ITEM 10.3.

**City of Rancho Cordova
Lighting District No. 2012-1 Exhibit A to the Resolution
Fiscal Year 2026-27 Assessment Roll**

**ATTACHMENT 2
Attachment 2**

APN	District Classification	Street Light Charge	Safety Light Charge	Total Assessment
072-4070-009-0000	SAFETY LIGHTS ONLY	\$ 0.00	\$ 2.56	\$ 2.56
072-4070-010-0000	SAFETY LIGHTS ONLY	\$ 0.00	\$ 2.56	\$ 2.56
072-4070-011-0000	SAFETY LIGHTS ONLY	\$ 0.00	\$ 2.56	\$ 2.56
072-4070-012-0000	SAFETY LIGHTS ONLY	\$ 0.00	\$ 2.56	\$ 2.56
072-4070-015-0000	SAFETY LIGHTS ONLY	\$ 0.00	\$ 2.56	\$ 2.56
072-4070-019-0000	NONRES	\$ 0.00	\$ 2.56	\$ 2.56
072-4270-001-0000	SAFETY LIGHTS ONLY	\$ 0.00	\$ 2.56	\$ 2.56
072-4270-002-0000	SAFETY LIGHTS ONLY	\$ 0.00	\$ 2.56	\$ 2.56
072-4270-003-0000	SAFETY LIGHTS ONLY	\$ 0.00	\$ 2.56	\$ 2.56
072-4270-004-0000	SAFETY LIGHTS ONLY	\$ 0.00	\$ 2.56	\$ 2.56
072-4270-005-0000	SAFETY LIGHTS ONLY	\$ 0.00	\$ 2.56	\$ 2.56
072-4270-009-0000	SAFETY LIGHTS ONLY	\$ 0.00	\$ 2.56	\$ 2.56
072-4270-010-0000	SAFETY LIGHTS ONLY	\$ 0.00	\$ 2.56	\$ 2.56
072-4270-011-0000	SAFETY LIGHTS ONLY	\$ 0.00	\$ 2.56	\$ 2.56
072-4270-012-0000	SAFETY LIGHTS ONLY	\$ 0.00	\$ 2.56	\$ 2.56
072-4270-013-0000	SAFETY LIGHTS ONLY	\$ 0.00	\$ 2.56	\$ 2.56
072-4270-014-0000	SAFETY LIGHTS ONLY	\$ 0.00	\$ 2.56	\$ 2.56
072-4270-015-0000	SAFETY LIGHTS ONLY	\$ 0.00	\$ 2.56	\$ 2.56
072-4270-016-0000	SAFETY LIGHTS ONLY	\$ 0.00	\$ 2.56	\$ 2.56
072-4270-017-0000	SAFETY LIGHTS ONLY	\$ 0.00	\$ 2.56	\$ 2.56
072-4270-018-0000	SAFETY LIGHTS ONLY	\$ 0.00	\$ 2.56	\$ 2.56
072-4270-019-0000	SAFETY LIGHTS ONLY	\$ 0.00	\$ 2.56	\$ 2.56
072-4270-020-0000	SAFETY LIGHTS ONLY	\$ 0.00	\$ 2.56	\$ 2.56
072-4270-021-0000	SAFETY LIGHTS ONLY	\$ 0.00	\$ 2.56	\$ 2.56
072-4270-022-0000	SAFETY LIGHTS ONLY	\$ 0.00	\$ 2.56	\$ 2.56
072-4270-023-0000	SAFETY LIGHTS ONLY	\$ 0.00	\$ 2.56	\$ 2.56
072-4270-024-0000	SAFETY LIGHTS ONLY	\$ 0.00	\$ 2.56	\$ 2.56
072-4270-027-0000	SAFETY LIGHTS ONLY	\$ 0.00	\$ 2.56	\$ 2.56
072-4270-028-0000	SAFETY LIGHTS ONLY	\$ 0.00	\$ 2.56	\$ 2.56
072-4270-029-0000	SAFETY LIGHTS ONLY	\$ 0.00	\$ 2.56	\$ 2.56
072-4270-030-0000	SAFETY LIGHTS ONLY	\$ 0.00	\$ 2.56	\$ 2.56
072-4270-031-0000	SAFETY LIGHTS ONLY	\$ 0.00	\$ 2.56	\$ 2.56
072-4270-032-0000	SAFETY LIGHTS ONLY	\$ 0.00	\$ 2.56	\$ 2.56
072-4270-033-0000	SAFETY LIGHTS ONLY	\$ 0.00	\$ 2.56	\$ 2.56
072-4270-034-0000	SAFETY LIGHTS ONLY	\$ 0.00	\$ 2.56	\$ 2.56
072-4270-035-0000	SAFETY LIGHTS ONLY	\$ 0.00	\$ 2.56	\$ 2.56
072-4270-036-0000	SAFETY LIGHTS ONLY	\$ 0.00	\$ 2.56	\$ 2.56
072-4270-037-0000	SAFETY LIGHTS ONLY	\$ 0.00	\$ 2.56	\$ 2.56
072-4270-038-0000	SAFETY LIGHTS ONLY	\$ 0.00	\$ 2.56	\$ 2.56
072-4270-039-0000	SAFETY LIGHTS ONLY	\$ 0.00	\$ 2.56	\$ 2.56
072-4270-040-0000	SAFETY LIGHTS ONLY	\$ 0.00	\$ 2.56	\$ 2.56
072-4270-041-0000	SAFETY LIGHTS ONLY	\$ 0.00	\$ 2.56	\$ 2.56
072-4270-042-0000	SAFETY LIGHTS ONLY	\$ 0.00	\$ 2.56	\$ 2.56
072-4270-043-0000	SAFETY LIGHTS ONLY	\$ 0.00	\$ 2.56	\$ 2.56
072-4270-044-0000	SAFETY LIGHTS ONLY	\$ 0.00	\$ 2.56	\$ 2.56

ITEM 10.3.

ATTACHMENT 2
Attachment 2

City of Rancho Cordova
Lighting District No. 2012-1 Exhibit A to the Resolution
Fiscal Year 2026-27 Assessment Roll

APN	District Classification	Street Light Charge	Safety Light Charge	Total Assessment
072-4270-045-0000	SAFETY LIGHTS ONLY	\$ 0.00	\$ 2.56	\$ 2.56
072-4270-046-0000	SAFETY LIGHTS ONLY	\$ 0.00	\$ 2.56	\$ 2.56
072-4270-047-0000	SAFETY LIGHTS ONLY	\$ 0.00	\$ 2.56	\$ 2.56
072-4270-048-0000	SAFETY LIGHTS ONLY	\$ 0.00	\$ 2.56	\$ 2.56
072-4270-049-0000	SAFETY LIGHTS ONLY	\$ 0.00	\$ 2.56	\$ 2.56
072-4270-052-0000	SAFETY LIGHTS ONLY	\$ 0.00	\$ 2.56	\$ 2.56
072-4270-053-0000	SAFETY LIGHTS ONLY	\$ 0.00	\$ 2.56	\$ 2.56
072-4270-054-0000	SAFETY LIGHTS ONLY	\$ 0.00	\$ 2.56	\$ 2.56
072-4270-055-0000	SAFETY LIGHTS ONLY	\$ 0.00	\$ 2.56	\$ 2.56
072-4270-056-0000	SAFETY LIGHTS ONLY	\$ 0.00	\$ 2.56	\$ 2.56
072-4270-059-0000	SAFETY LIGHTS ONLY	\$ 0.00	\$ 2.56	\$ 2.56
072-4270-061-0000	SAFETY LIGHTS ONLY	\$ 0.00	\$ 2.56	\$ 2.56
072-4270-070-0000	SAFETY LIGHTS ONLY	\$ 0.00	\$ 2.56	\$ 2.56
072-4270-072-0000	SAFETY LIGHTS ONLY	\$ 0.00	\$ 2.56	\$ 2.56
072-4270-074-0000	SAFETY LIGHTS ONLY	\$ 0.00	\$ 2.56	\$ 2.56
072-4270-076-0000	SAFETY LIGHTS ONLY	\$ 0.00	\$ 2.56	\$ 2.56
072-4270-077-0000	SAFETY LIGHTS ONLY	\$ 0.00	\$ 2.56	\$ 2.56
072-4370-001-0000	SAFETY LIGHTS ONLY	\$ 0.00	\$ 2.56	\$ 2.56
072-4370-002-0000	SAFETY LIGHTS ONLY	\$ 0.00	\$ 2.56	\$ 2.56
072-4370-003-0000	SAFETY LIGHTS ONLY	\$ 0.00	\$ 2.56	\$ 2.56
072-4370-004-0000	SAFETY LIGHTS ONLY	\$ 0.00	\$ 2.56	\$ 2.56
072-4370-005-0000	SAFETY LIGHTS ONLY	\$ 0.00	\$ 2.56	\$ 2.56
072-4370-006-0000	SAFETY LIGHTS ONLY	\$ 0.00	\$ 2.56	\$ 2.56
072-4370-007-0000	SAFETY LIGHTS ONLY	\$ 0.00	\$ 2.56	\$ 2.56
072-4370-008-0000	SAFETY LIGHTS ONLY	\$ 0.00	\$ 2.56	\$ 2.56
072-4370-009-0000	SAFETY LIGHTS ONLY	\$ 0.00	\$ 2.56	\$ 2.56
072-4370-010-0000	SAFETY LIGHTS ONLY	\$ 0.00	\$ 2.56	\$ 2.56
072-4370-011-0000	SAFETY LIGHTS ONLY	\$ 0.00	\$ 2.56	\$ 2.56
072-4370-012-0000	SAFETY LIGHTS ONLY	\$ 0.00	\$ 2.56	\$ 2.56
072-4370-013-0000	SAFETY LIGHTS ONLY	\$ 0.00	\$ 2.56	\$ 2.56
072-4370-014-0000	SAFETY LIGHTS ONLY	\$ 0.00	\$ 2.56	\$ 2.56
072-4370-015-0000	SAFETY LIGHTS ONLY	\$ 0.00	\$ 2.56	\$ 2.56
072-4370-016-0000	SAFETY LIGHTS ONLY	\$ 0.00	\$ 2.56	\$ 2.56
072-4370-017-0000	SAFETY LIGHTS ONLY	\$ 0.00	\$ 2.56	\$ 2.56
072-4370-018-0000	SAFETY LIGHTS ONLY	\$ 0.00	\$ 2.56	\$ 2.56
072-4370-019-0000	SAFETY LIGHTS ONLY	\$ 0.00	\$ 2.56	\$ 2.56
072-4370-020-0000	SAFETY LIGHTS ONLY	\$ 0.00	\$ 2.56	\$ 2.56
072-4370-021-0000	SAFETY LIGHTS ONLY	\$ 0.00	\$ 2.56	\$ 2.56
072-4370-022-0000	SAFETY LIGHTS ONLY	\$ 0.00	\$ 2.56	\$ 2.56
072-4370-023-0000	SAFETY LIGHTS ONLY	\$ 0.00	\$ 2.56	\$ 2.56
072-4370-024-0000	SAFETY LIGHTS ONLY	\$ 0.00	\$ 2.56	\$ 2.56
072-4370-025-0000	SAFETY LIGHTS ONLY	\$ 0.00	\$ 2.56	\$ 2.56
072-4370-026-0000	SAFETY LIGHTS ONLY	\$ 0.00	\$ 2.56	\$ 2.56
072-4370-027-0000	SAFETY LIGHTS ONLY	\$ 0.00	\$ 2.56	\$ 2.56
072-4370-028-0000	SAFETY LIGHTS ONLY	\$ 0.00	\$ 2.56	\$ 2.56

ITEM 10.3.

**City of Rancho Cordova
Lighting District No. 2012-1 Exhibit A to the Resolution
Fiscal Year 2026-27 Assessment Roll**

ATTACHMENT 2
Attachment 2

APN	District Classification	Street Light Charge	Safety Light Charge	Total Assessment
072-4370-029-0000	SAFETY LIGHTS ONLY	\$ 0.00	\$ 2.56	\$ 2.56
072-4370-030-0000	SAFETY LIGHTS ONLY	\$ 0.00	\$ 2.56	\$ 2.56
072-4370-031-0000	SAFETY LIGHTS ONLY	\$ 0.00	\$ 2.56	\$ 2.56
072-4370-032-0000	SAFETY LIGHTS ONLY	\$ 0.00	\$ 2.56	\$ 2.56
072-4370-033-0000	SAFETY LIGHTS ONLY	\$ 0.00	\$ 2.56	\$ 2.56
072-4370-034-0000	SAFETY LIGHTS ONLY	\$ 0.00	\$ 2.56	\$ 2.56
072-4370-035-0000	SAFETY LIGHTS ONLY	\$ 0.00	\$ 2.56	\$ 2.56
072-4370-036-0000	SAFETY LIGHTS ONLY	\$ 0.00	\$ 2.56	\$ 2.56
072-4370-037-0000	SAFETY LIGHTS ONLY	\$ 0.00	\$ 2.56	\$ 2.56
072-4370-038-0000	SAFETY LIGHTS ONLY	\$ 0.00	\$ 2.56	\$ 2.56
072-4370-039-0000	SAFETY LIGHTS ONLY	\$ 0.00	\$ 2.56	\$ 2.56
072-4370-040-0000	SAFETY LIGHTS ONLY	\$ 0.00	\$ 2.56	\$ 2.56
072-4370-041-0000	SAFETY LIGHTS ONLY	\$ 0.00	\$ 2.56	\$ 2.56
072-4370-042-0000	SAFETY LIGHTS ONLY	\$ 0.00	\$ 2.56	\$ 2.56
072-4370-043-0000	SAFETY LIGHTS ONLY	\$ 0.00	\$ 2.56	\$ 2.56
072-4370-044-0000	SAFETY LIGHTS ONLY	\$ 0.00	\$ 2.56	\$ 2.56
072-4370-045-0000	SAFETY LIGHTS ONLY	\$ 0.00	\$ 2.56	\$ 2.56
072-4370-046-0000	SAFETY LIGHTS ONLY	\$ 0.00	\$ 2.56	\$ 2.56
072-4370-047-0000	SAFETY LIGHTS ONLY	\$ 0.00	\$ 2.56	\$ 2.56
072-4370-048-0000	SAFETY LIGHTS ONLY	\$ 0.00	\$ 2.56	\$ 2.56
072-4370-049-0000	SAFETY LIGHTS ONLY	\$ 0.00	\$ 2.56	\$ 2.56
072-4370-050-0000	SAFETY LIGHTS ONLY	\$ 0.00	\$ 2.56	\$ 2.56
072-4370-051-0000	SAFETY LIGHTS ONLY	\$ 0.00	\$ 2.56	\$ 2.56
072-4370-052-0000	SAFETY LIGHTS ONLY	\$ 0.00	\$ 2.56	\$ 2.56
072-4370-053-0000	SAFETY LIGHTS ONLY	\$ 0.00	\$ 2.56	\$ 2.56
072-4370-054-0000	SAFETY LIGHTS ONLY	\$ 0.00	\$ 2.56	\$ 2.56
072-4370-055-0000	SAFETY LIGHTS ONLY	\$ 0.00	\$ 2.56	\$ 2.56
072-4370-056-0000	SAFETY LIGHTS ONLY	\$ 0.00	\$ 2.56	\$ 2.56
072-4370-057-0000	SAFETY LIGHTS ONLY	\$ 0.00	\$ 2.56	\$ 2.56
072-4370-058-0000	SAFETY LIGHTS ONLY	\$ 0.00	\$ 2.56	\$ 2.56
072-4370-059-0000	SAFETY LIGHTS ONLY	\$ 0.00	\$ 2.56	\$ 2.56
072-4370-060-0000	SAFETY LIGHTS ONLY	\$ 0.00	\$ 2.56	\$ 2.56
072-4370-061-0000	SAFETY LIGHTS ONLY	\$ 0.00	\$ 2.56	\$ 2.56
072-4370-062-0000	SAFETY LIGHTS ONLY	\$ 0.00	\$ 2.56	\$ 2.56
072-4370-063-0000	SAFETY LIGHTS ONLY	\$ 0.00	\$ 2.56	\$ 2.56
072-4370-064-0000	SAFETY LIGHTS ONLY	\$ 0.00	\$ 2.56	\$ 2.56
072-4370-065-0000	SAFETY LIGHTS ONLY	\$ 0.00	\$ 2.56	\$ 2.56
072-4370-066-0000	SAFETY LIGHTS ONLY	\$ 0.00	\$ 2.56	\$ 2.56
072-4370-067-0000	SAFETY LIGHTS ONLY	\$ 0.00	\$ 2.56	\$ 2.56
072-4370-068-0000	SAFETY LIGHTS ONLY	\$ 0.00	\$ 2.56	\$ 2.56
072-4370-069-0000	SAFETY LIGHTS ONLY	\$ 0.00	\$ 2.56	\$ 2.56
072-4370-070-0000	SAFETY LIGHTS ONLY	\$ 0.00	\$ 2.56	\$ 2.56
072-4370-071-0000	SAFETY LIGHTS ONLY	\$ 0.00	\$ 2.56	\$ 2.56
072-4370-072-0000	SAFETY LIGHTS ONLY	\$ 0.00	\$ 2.56	\$ 2.56
072-4370-073-0000	SAFETY LIGHTS ONLY	\$ 0.00	\$ 2.56	\$ 2.56

ITEM 10.3.

**City of Rancho Cordova
Lighting District No. 2012-1 Exhibit A to the Resolution
Fiscal Year 2026-27 Assessment Roll**

**ATTACHMENT 2
Attachment 2**

APN	District Classification	Street Light Charge	Safety Light Charge	Total Assessment
072-4370-074-0000	SAFETY LIGHTS ONLY	\$ 0.00	\$ 2.56	\$ 2.56
072-4370-075-0000	SAFETY LIGHTS ONLY	\$ 0.00	\$ 2.56	\$ 2.56
072-4370-076-0000	SAFETY LIGHTS ONLY	\$ 0.00	\$ 2.56	\$ 2.56
072-4370-077-0000	SAFETY LIGHTS ONLY	\$ 0.00	\$ 2.56	\$ 2.56
072-4370-078-0000	SAFETY LIGHTS ONLY	\$ 0.00	\$ 2.56	\$ 2.56
072-4370-079-0000	SAFETY LIGHTS ONLY	\$ 0.00	\$ 2.56	\$ 2.56
072-4370-080-0000	SAFETY LIGHTS ONLY	\$ 0.00	\$ 2.56	\$ 2.56
072-4370-081-0000	SAFETY LIGHTS ONLY	\$ 0.00	\$ 2.56	\$ 2.56
072-4370-082-0000	SAFETY LIGHTS ONLY	\$ 0.00	\$ 2.56	\$ 2.56
072-4370-083-0000	SAFETY LIGHTS ONLY	\$ 0.00	\$ 2.56	\$ 2.56
072-4370-084-0000	SAFETY LIGHTS ONLY	\$ 0.00	\$ 2.56	\$ 2.56
072-4370-085-0000	SAFETY LIGHTS ONLY	\$ 0.00	\$ 2.56	\$ 2.56
072-4370-086-0000	SAFETY LIGHTS ONLY	\$ 0.00	\$ 2.56	\$ 2.56
072-4370-087-0000	SAFETY LIGHTS ONLY	\$ 0.00	\$ 2.56	\$ 2.56
072-4370-088-0000	SAFETY LIGHTS ONLY	\$ 0.00	\$ 2.56	\$ 2.56
072-4370-089-0000	SAFETY LIGHTS ONLY	\$ 0.00	\$ 2.56	\$ 2.56
072-4370-090-0000	SAFETY LIGHTS ONLY	\$ 0.00	\$ 2.56	\$ 2.56
072-4370-091-0000	SAFETY LIGHTS ONLY	\$ 0.00	\$ 2.56	\$ 2.56
072-4370-092-0000	SAFETY LIGHTS ONLY	\$ 0.00	\$ 2.56	\$ 2.56
072-4370-093-0000	SAFETY LIGHTS ONLY	\$ 0.00	\$ 2.56	\$ 2.56
072-4370-094-0000	SAFETY LIGHTS ONLY	\$ 0.00	\$ 2.56	\$ 2.56
072-4370-095-0000	SAFETY LIGHTS ONLY	\$ 0.00	\$ 2.56	\$ 2.56
072-4370-096-0000	SAFETY LIGHTS ONLY	\$ 0.00	\$ 2.56	\$ 2.56
072-4370-097-0000	SAFETY LIGHTS ONLY	\$ 0.00	\$ 2.56	\$ 2.56
072-4370-098-0000	SAFETY LIGHTS ONLY	\$ 0.00	\$ 2.56	\$ 2.56
072-4370-099-0000	SAFETY LIGHTS ONLY	\$ 0.00	\$ 2.56	\$ 2.56
072-4370-100-0000	SAFETY LIGHTS ONLY	\$ 0.00	\$ 2.56	\$ 2.56
072-4370-101-0000	SAFETY LIGHTS ONLY	\$ 0.00	\$ 2.56	\$ 2.56
072-4370-102-0000	SAFETY LIGHTS ONLY	\$ 0.00	\$ 2.56	\$ 2.56
072-4370-103-0000	SAFETY LIGHTS ONLY	\$ 0.00	\$ 2.56	\$ 2.56
072-4370-104-0000	SAFETY LIGHTS ONLY	\$ 0.00	\$ 2.56	\$ 2.56
072-4370-105-0000	SAFETY LIGHTS ONLY	\$ 0.00	\$ 2.56	\$ 2.56
072-4370-106-0000	SAFETY LIGHTS ONLY	\$ 0.00	\$ 2.56	\$ 2.56
072-4370-107-0000	SAFETY LIGHTS ONLY	\$ 0.00	\$ 2.56	\$ 2.56
072-4370-108-0000	SAFETY LIGHTS ONLY	\$ 0.00	\$ 2.56	\$ 2.56
072-4370-109-0000	SAFETY LIGHTS ONLY	\$ 0.00	\$ 2.56	\$ 2.56
072-4370-110-0000	SAFETY LIGHTS ONLY	\$ 0.00	\$ 2.56	\$ 2.56
072-4370-111-0000	SAFETY LIGHTS ONLY	\$ 0.00	\$ 2.56	\$ 2.56
072-4370-112-0000	SAFETY LIGHTS ONLY	\$ 0.00	\$ 2.56	\$ 2.56
072-4370-113-0000	SAFETY LIGHTS ONLY	\$ 0.00	\$ 2.56	\$ 2.56
072-4370-114-0000	SAFETY LIGHTS ONLY	\$ 0.00	\$ 2.56	\$ 2.56
072-4370-115-0000	SAFETY LIGHTS ONLY	\$ 0.00	\$ 2.56	\$ 2.56
072-4370-116-0000	SAFETY LIGHTS ONLY	\$ 0.00	\$ 2.56	\$ 2.56
072-4370-117-0000	SAFETY LIGHTS ONLY	\$ 0.00	\$ 2.56	\$ 2.56
072-4370-118-0000	SAFETY LIGHTS ONLY	\$ 0.00	\$ 2.56	\$ 2.56

ITEM 10.3.

**City of Rancho Cordova
Lighting District No. 2012-1 Exhibit A to the Resolution
Fiscal Year 2026-27 Assessment Roll**

**ATTACHMENT 2
Attachment 2**

APN	District Classification	Street Light Charge	Safety Light Charge	Total Assessment
072-4370-119-0000	SAFETY LIGHTS ONLY	\$ 0.00	\$ 2.56	\$ 2.56
072-4370-120-0000	SAFETY LIGHTS ONLY	\$ 0.00	\$ 2.56	\$ 2.56
072-4370-121-0000	SAFETY LIGHTS ONLY	\$ 0.00	\$ 2.56	\$ 2.56
072-4370-122-0000	SAFETY LIGHTS ONLY	\$ 0.00	\$ 2.56	\$ 2.56
072-4370-123-0000	SAFETY LIGHTS ONLY	\$ 0.00	\$ 2.56	\$ 2.56
072-4370-124-0000	SAFETY LIGHTS ONLY	\$ 0.00	\$ 2.56	\$ 2.56
072-4370-125-0000	SAFETY LIGHTS ONLY	\$ 0.00	\$ 2.56	\$ 2.56
072-4370-126-0000	SAFETY LIGHTS ONLY	\$ 0.00	\$ 2.56	\$ 2.56
072-4370-127-0000	SAFETY LIGHTS ONLY	\$ 0.00	\$ 2.56	\$ 2.56
072-4370-128-0000	SAFETY LIGHTS ONLY	\$ 0.00	\$ 2.56	\$ 2.56
072-4370-129-0000	SAFETY LIGHTS ONLY	\$ 0.00	\$ 2.56	\$ 2.56
072-4370-130-0000	SAFETY LIGHTS ONLY	\$ 0.00	\$ 2.56	\$ 2.56
072-4370-131-0000	SAFETY LIGHTS ONLY	\$ 0.00	\$ 2.56	\$ 2.56
072-4370-132-0000	SAFETY LIGHTS ONLY	\$ 0.00	\$ 2.56	\$ 2.56
072-4380-001-0000	SAFETY LIGHTS ONLY	\$ 0.00	\$ 2.56	\$ 2.56
072-4380-002-0000	SAFETY LIGHTS ONLY	\$ 0.00	\$ 2.56	\$ 2.56
072-4380-003-0000	SAFETY LIGHTS ONLY	\$ 0.00	\$ 2.56	\$ 2.56
072-4380-004-0000	SAFETY LIGHTS ONLY	\$ 0.00	\$ 2.56	\$ 2.56
072-4380-005-0000	SAFETY LIGHTS ONLY	\$ 0.00	\$ 2.56	\$ 2.56
072-4380-006-0000	SAFETY LIGHTS ONLY	\$ 0.00	\$ 2.56	\$ 2.56
072-4380-007-0000	SAFETY LIGHTS ONLY	\$ 0.00	\$ 2.56	\$ 2.56
072-4380-008-0000	SAFETY LIGHTS ONLY	\$ 0.00	\$ 2.56	\$ 2.56
072-4380-009-0000	SAFETY LIGHTS ONLY	\$ 0.00	\$ 2.56	\$ 2.56
072-4380-010-0000	SAFETY LIGHTS ONLY	\$ 0.00	\$ 2.56	\$ 2.56
072-4380-011-0000	SAFETY LIGHTS ONLY	\$ 0.00	\$ 2.56	\$ 2.56
072-4380-012-0000	SAFETY LIGHTS ONLY	\$ 0.00	\$ 2.56	\$ 2.56
072-4380-013-0000	SAFETY LIGHTS ONLY	\$ 0.00	\$ 2.56	\$ 2.56
072-4380-014-0000	SAFETY LIGHTS ONLY	\$ 0.00	\$ 2.56	\$ 2.56
072-4380-015-0000	SAFETY LIGHTS ONLY	\$ 0.00	\$ 2.56	\$ 2.56
072-4380-016-0000	SAFETY LIGHTS ONLY	\$ 0.00	\$ 2.56	\$ 2.56
072-4380-017-0000	SAFETY LIGHTS ONLY	\$ 0.00	\$ 2.56	\$ 2.56
072-4380-018-0000	SAFETY LIGHTS ONLY	\$ 0.00	\$ 2.56	\$ 2.56
072-4380-019-0000	SAFETY LIGHTS ONLY	\$ 0.00	\$ 2.56	\$ 2.56
072-4380-020-0000	SAFETY LIGHTS ONLY	\$ 0.00	\$ 2.56	\$ 2.56
072-4380-021-0000	SAFETY LIGHTS ONLY	\$ 0.00	\$ 2.56	\$ 2.56
072-4380-022-0000	SAFETY LIGHTS ONLY	\$ 0.00	\$ 2.56	\$ 2.56
072-4380-023-0000	SAFETY LIGHTS ONLY	\$ 0.00	\$ 2.56	\$ 2.56
072-4380-024-0000	SAFETY LIGHTS ONLY	\$ 0.00	\$ 2.56	\$ 2.56
072-4380-025-0000	SAFETY LIGHTS ONLY	\$ 0.00	\$ 2.56	\$ 2.56
072-4380-026-0000	SAFETY LIGHTS ONLY	\$ 0.00	\$ 2.56	\$ 2.56
072-4380-027-0000	SAFETY LIGHTS ONLY	\$ 0.00	\$ 2.56	\$ 2.56
072-4380-028-0000	SAFETY LIGHTS ONLY	\$ 0.00	\$ 2.56	\$ 2.56
072-4380-029-0000	SAFETY LIGHTS ONLY	\$ 0.00	\$ 2.56	\$ 2.56
072-4380-030-0000	SAFETY LIGHTS ONLY	\$ 0.00	\$ 2.56	\$ 2.56
072-4380-031-0000	SAFETY LIGHTS ONLY	\$ 0.00	\$ 2.56	\$ 2.56

ITEM 10.3.

**City of Rancho Cordova
Lighting District No. 2012-1 Exhibit A to the Resolution
Fiscal Year 2026-27 Assessment Roll**

**ATTACHMENT 2
Attachment 2**

APN	District Classification	Street Light Charge	Safety Light Charge	Total Assessment
072-4380-032-0000	SAFETY LIGHTS ONLY	\$ 0.00	\$ 2.56	\$ 2.56
072-4380-033-0000	SAFETY LIGHTS ONLY	\$ 0.00	\$ 2.56	\$ 2.56
072-4380-034-0000	SAFETY LIGHTS ONLY	\$ 0.00	\$ 2.56	\$ 2.56
072-4380-035-0000	SAFETY LIGHTS ONLY	\$ 0.00	\$ 2.56	\$ 2.56
072-4380-036-0000	SAFETY LIGHTS ONLY	\$ 0.00	\$ 2.56	\$ 2.56
072-4380-037-0000	SAFETY LIGHTS ONLY	\$ 0.00	\$ 2.56	\$ 2.56
072-4380-038-0000	SAFETY LIGHTS ONLY	\$ 0.00	\$ 2.56	\$ 2.56
072-4380-039-0000	SAFETY LIGHTS ONLY	\$ 0.00	\$ 2.56	\$ 2.56
072-4380-040-0000	SAFETY LIGHTS ONLY	\$ 0.00	\$ 2.56	\$ 2.56
072-4380-041-0000	SAFETY LIGHTS ONLY	\$ 0.00	\$ 2.56	\$ 2.56
072-4380-042-0000	SAFETY LIGHTS ONLY	\$ 0.00	\$ 2.56	\$ 2.56
072-4380-043-0000	SAFETY LIGHTS ONLY	\$ 0.00	\$ 2.56	\$ 2.56
072-4380-044-0000	SAFETY LIGHTS ONLY	\$ 0.00	\$ 2.56	\$ 2.56
072-4380-045-0000	SAFETY LIGHTS ONLY	\$ 0.00	\$ 2.56	\$ 2.56
072-4380-046-0000	SAFETY LIGHTS ONLY	\$ 0.00	\$ 2.56	\$ 2.56
072-4380-047-0000	SAFETY LIGHTS ONLY	\$ 0.00	\$ 2.56	\$ 2.56
072-4380-048-0000	SAFETY LIGHTS ONLY	\$ 0.00	\$ 2.56	\$ 2.56
072-4380-049-0000	SAFETY LIGHTS ONLY	\$ 0.00	\$ 2.56	\$ 2.56
072-4380-050-0000	SAFETY LIGHTS ONLY	\$ 0.00	\$ 2.56	\$ 2.56
072-4380-051-0000	SAFETY LIGHTS ONLY	\$ 0.00	\$ 2.56	\$ 2.56
072-4380-052-0000	SAFETY LIGHTS ONLY	\$ 0.00	\$ 2.56	\$ 2.56
072-4380-053-0000	SAFETY LIGHTS ONLY	\$ 0.00	\$ 2.56	\$ 2.56
072-4380-054-0000	SAFETY LIGHTS ONLY	\$ 0.00	\$ 2.56	\$ 2.56
072-4380-055-0000	SAFETY LIGHTS ONLY	\$ 0.00	\$ 2.56	\$ 2.56
072-4380-056-0000	SAFETY LIGHTS ONLY	\$ 0.00	\$ 2.56	\$ 2.56
072-4380-057-0000	SAFETY LIGHTS ONLY	\$ 0.00	\$ 2.56	\$ 2.56
072-4380-058-0000	SAFETY LIGHTS ONLY	\$ 0.00	\$ 2.56	\$ 2.56
072-4380-059-0000	SAFETY LIGHTS ONLY	\$ 0.00	\$ 2.56	\$ 2.56
072-4380-060-0000	SAFETY LIGHTS ONLY	\$ 0.00	\$ 2.56	\$ 2.56
072-4380-061-0000	SAFETY LIGHTS ONLY	\$ 0.00	\$ 2.56	\$ 2.56
072-4380-062-0000	SAFETY LIGHTS ONLY	\$ 0.00	\$ 2.56	\$ 2.56
072-4380-063-0000	SAFETY LIGHTS ONLY	\$ 0.00	\$ 2.56	\$ 2.56
072-4380-064-0000	SAFETY LIGHTS ONLY	\$ 0.00	\$ 2.56	\$ 2.56
072-4380-065-0000	SAFETY LIGHTS ONLY	\$ 0.00	\$ 2.56	\$ 2.56
072-4380-066-0000	SAFETY LIGHTS ONLY	\$ 0.00	\$ 2.56	\$ 2.56
072-4380-067-0000	SAFETY LIGHTS ONLY	\$ 0.00	\$ 2.56	\$ 2.56
072-4380-068-0000	SAFETY LIGHTS ONLY	\$ 0.00	\$ 2.56	\$ 2.56
072-4380-069-0000	SAFETY LIGHTS ONLY	\$ 0.00	\$ 2.56	\$ 2.56
072-4380-070-0000	SAFETY LIGHTS ONLY	\$ 0.00	\$ 2.56	\$ 2.56
072-4380-071-0000	SAFETY LIGHTS ONLY	\$ 0.00	\$ 2.56	\$ 2.56
072-4380-072-0000	SAFETY LIGHTS ONLY	\$ 0.00	\$ 2.56	\$ 2.56
072-4380-073-0000	SAFETY LIGHTS ONLY	\$ 0.00	\$ 2.56	\$ 2.56
072-4380-074-0000	SAFETY LIGHTS ONLY	\$ 0.00	\$ 2.56	\$ 2.56
072-4380-075-0000	SAFETY LIGHTS ONLY	\$ 0.00	\$ 2.56	\$ 2.56
072-4380-076-0000	SAFETY LIGHTS ONLY	\$ 0.00	\$ 2.56	\$ 2.56

ITEM 10.3.

**City of Rancho Cordova
Lighting District No. 2012-1 Exhibit A to the Resolution
Fiscal Year 2026-27 Assessment Roll**

**ATTACHMENT 2
Attachment 2**

APN	District Classification	Street Light Charge	Safety Light Charge	Total Assessment
072-4380-077-0000	SAFETY LIGHTS ONLY	\$ 0.00	\$ 2.56	\$ 2.56
072-4380-078-0000	SAFETY LIGHTS ONLY	\$ 0.00	\$ 2.56	\$ 2.56
072-4380-079-0000	SAFETY LIGHTS ONLY	\$ 0.00	\$ 2.56	\$ 2.56
072-4380-080-0000	SAFETY LIGHTS ONLY	\$ 0.00	\$ 2.56	\$ 2.56
072-4380-081-0000	SAFETY LIGHTS ONLY	\$ 0.00	\$ 2.56	\$ 2.56
072-4380-082-0000	SAFETY LIGHTS ONLY	\$ 0.00	\$ 2.56	\$ 2.56
072-4380-083-0000	SAFETY LIGHTS ONLY	\$ 0.00	\$ 2.56	\$ 2.56
072-4380-084-0000	SAFETY LIGHTS ONLY	\$ 0.00	\$ 2.56	\$ 2.56
072-4380-085-0000	SAFETY LIGHTS ONLY	\$ 0.00	\$ 2.56	\$ 2.56
072-4380-086-0000	SAFETY LIGHTS ONLY	\$ 0.00	\$ 2.56	\$ 2.56
072-4380-087-0000	SAFETY LIGHTS ONLY	\$ 0.00	\$ 2.56	\$ 2.56
072-4380-088-0000	SAFETY LIGHTS ONLY	\$ 0.00	\$ 2.56	\$ 2.56
072-4380-089-0000	SAFETY LIGHTS ONLY	\$ 0.00	\$ 2.56	\$ 2.56
072-4380-090-0000	SAFETY LIGHTS ONLY	\$ 0.00	\$ 2.56	\$ 2.56
072-4380-091-0000	SAFETY LIGHTS ONLY	\$ 0.00	\$ 2.56	\$ 2.56
072-4380-092-0000	SAFETY LIGHTS ONLY	\$ 0.00	\$ 2.56	\$ 2.56
072-4380-093-0000	SAFETY LIGHTS ONLY	\$ 0.00	\$ 2.56	\$ 2.56
072-4380-094-0000	SAFETY LIGHTS ONLY	\$ 0.00	\$ 2.56	\$ 2.56
072-4380-095-0000	SAFETY LIGHTS ONLY	\$ 0.00	\$ 2.56	\$ 2.56
072-4380-096-0000	SAFETY LIGHTS ONLY	\$ 0.00	\$ 2.56	\$ 2.56
072-4380-097-0000	SAFETY LIGHTS ONLY	\$ 0.00	\$ 2.56	\$ 2.56
072-4380-098-0000	SAFETY LIGHTS ONLY	\$ 0.00	\$ 2.56	\$ 2.56
072-4380-099-0000	SAFETY LIGHTS ONLY	\$ 0.00	\$ 2.56	\$ 2.56
072-4380-100-0000	SAFETY LIGHTS ONLY	\$ 0.00	\$ 2.56	\$ 2.56
072-4380-101-0000	SAFETY LIGHTS ONLY	\$ 0.00	\$ 2.56	\$ 2.56
072-4380-102-0000	SAFETY LIGHTS ONLY	\$ 0.00	\$ 2.56	\$ 2.56
072-4380-103-0000	SAFETY LIGHTS ONLY	\$ 0.00	\$ 2.56	\$ 2.56
072-4380-104-0000	SAFETY LIGHTS ONLY	\$ 0.00	\$ 2.56	\$ 2.56
072-4380-105-0000	SAFETY LIGHTS ONLY	\$ 0.00	\$ 2.56	\$ 2.56
072-4380-106-0000	SAFETY LIGHTS ONLY	\$ 0.00	\$ 2.56	\$ 2.56
072-4380-107-0000	SAFETY LIGHTS ONLY	\$ 0.00	\$ 2.56	\$ 2.56
072-4380-108-0000	SAFETY LIGHTS ONLY	\$ 0.00	\$ 2.56	\$ 2.56
072-4380-109-0000	SAFETY LIGHTS ONLY	\$ 0.00	\$ 2.56	\$ 2.56
072-4380-110-0000	SAFETY LIGHTS ONLY	\$ 0.00	\$ 2.56	\$ 2.56
072-4380-111-0000	SAFETY LIGHTS ONLY	\$ 0.00	\$ 2.56	\$ 2.56
072-4380-112-0000	SAFETY LIGHTS ONLY	\$ 0.00	\$ 2.56	\$ 2.56
072-4380-113-0000	SAFETY LIGHTS ONLY	\$ 0.00	\$ 2.56	\$ 2.56
072-4380-114-0000	SAFETY LIGHTS ONLY	\$ 0.00	\$ 2.56	\$ 2.56
072-4380-115-0000	SAFETY LIGHTS ONLY	\$ 0.00	\$ 2.56	\$ 2.56
072-4380-116-0000	SAFETY LIGHTS ONLY	\$ 0.00	\$ 2.56	\$ 2.56
072-4380-117-0000	SAFETY LIGHTS ONLY	\$ 0.00	\$ 2.56	\$ 2.56
072-4380-118-0000	SAFETY LIGHTS ONLY	\$ 0.00	\$ 2.56	\$ 2.56
072-4380-119-0000	SAFETY LIGHTS ONLY	\$ 0.00	\$ 2.56	\$ 2.56
072-4380-120-0000	SAFETY LIGHTS ONLY	\$ 0.00	\$ 2.56	\$ 2.56
072-4380-121-0000	SAFETY LIGHTS ONLY	\$ 0.00	\$ 2.56	\$ 2.56

ITEM 10.3.

**City of Rancho Cordova
Lighting District No. 2012-1 Exhibit A to the Resolution
Fiscal Year 2026-27 Assessment Roll**

**ATTACHMENT 2
Attachment 2**

APN	District Classification	Street Light Charge	Safety Light Charge	Total Assessment
072-4380-122-0000	SAFETY LIGHTS ONLY	\$ 0.00	\$ 2.56	\$ 2.56
072-4380-123-0000	SAFETY LIGHTS ONLY	\$ 0.00	\$ 2.56	\$ 2.56
072-4380-124-0000	SAFETY LIGHTS ONLY	\$ 0.00	\$ 2.56	\$ 2.56
072-4380-125-0000	SAFETY LIGHTS ONLY	\$ 0.00	\$ 2.56	\$ 2.56
072-4380-126-0000	SAFETY LIGHTS ONLY	\$ 0.00	\$ 2.56	\$ 2.56
072-4380-127-0000	SAFETY LIGHTS ONLY	\$ 0.00	\$ 2.56	\$ 2.56
072-4380-128-0000	SAFETY LIGHTS ONLY	\$ 0.00	\$ 2.56	\$ 2.56
072-4440-001-0000	SAFETY LIGHTS ONLY	\$ 0.00	\$ 2.56	\$ 2.56
072-4440-002-0000	SAFETY LIGHTS ONLY	\$ 0.00	\$ 2.56	\$ 2.56
072-4440-003-0000	SAFETY LIGHTS ONLY	\$ 0.00	\$ 2.56	\$ 2.56
072-4440-004-0000	SAFETY LIGHTS ONLY	\$ 0.00	\$ 2.56	\$ 2.56
072-4440-005-0000	SAFETY LIGHTS ONLY	\$ 0.00	\$ 2.56	\$ 2.56
072-4440-006-0000	SAFETY LIGHTS ONLY	\$ 0.00	\$ 2.56	\$ 2.56
072-4440-007-0000	SAFETY LIGHTS ONLY	\$ 0.00	\$ 2.56	\$ 2.56
072-4440-008-0000	SAFETY LIGHTS ONLY	\$ 0.00	\$ 2.56	\$ 2.56
072-4440-009-0000	SAFETY LIGHTS ONLY	\$ 0.00	\$ 2.56	\$ 2.56
072-4440-010-0000	SAFETY LIGHTS ONLY	\$ 0.00	\$ 2.56	\$ 2.56
072-4440-011-0000	SAFETY LIGHTS ONLY	\$ 0.00	\$ 2.56	\$ 2.56
072-4440-012-0000	SAFETY LIGHTS ONLY	\$ 0.00	\$ 2.56	\$ 2.56
072-4440-013-0000	SAFETY LIGHTS ONLY	\$ 0.00	\$ 2.56	\$ 2.56
072-4440-014-0000	SAFETY LIGHTS ONLY	\$ 0.00	\$ 2.56	\$ 2.56
072-4440-015-0000	SAFETY LIGHTS ONLY	\$ 0.00	\$ 2.56	\$ 2.56
072-4440-016-0000	SAFETY LIGHTS ONLY	\$ 0.00	\$ 2.56	\$ 2.56
072-4440-017-0000	SAFETY LIGHTS ONLY	\$ 0.00	\$ 2.56	\$ 2.56
072-4440-018-0000	SAFETY LIGHTS ONLY	\$ 0.00	\$ 2.56	\$ 2.56
072-4440-019-0000	SAFETY LIGHTS ONLY	\$ 0.00	\$ 2.56	\$ 2.56
072-4440-020-0000	SAFETY LIGHTS ONLY	\$ 0.00	\$ 2.56	\$ 2.56
072-4440-021-0000	SAFETY LIGHTS ONLY	\$ 0.00	\$ 2.56	\$ 2.56
072-4440-022-0000	SAFETY LIGHTS ONLY	\$ 0.00	\$ 2.56	\$ 2.56
072-4440-023-0000	SAFETY LIGHTS ONLY	\$ 0.00	\$ 2.56	\$ 2.56
072-4440-024-0000	SAFETY LIGHTS ONLY	\$ 0.00	\$ 2.56	\$ 2.56
072-4440-025-0000	SAFETY LIGHTS ONLY	\$ 0.00	\$ 2.56	\$ 2.56
072-4440-026-0000	SAFETY LIGHTS ONLY	\$ 0.00	\$ 2.56	\$ 2.56
072-4440-027-0000	SAFETY LIGHTS ONLY	\$ 0.00	\$ 2.56	\$ 2.56
072-4440-028-0000	SAFETY LIGHTS ONLY	\$ 0.00	\$ 2.56	\$ 2.56
072-4440-029-0000	SAFETY LIGHTS ONLY	\$ 0.00	\$ 2.56	\$ 2.56
072-4440-030-0000	SAFETY LIGHTS ONLY	\$ 0.00	\$ 2.56	\$ 2.56
072-4440-031-0000	SAFETY LIGHTS ONLY	\$ 0.00	\$ 2.56	\$ 2.56
072-4440-032-0000	SAFETY LIGHTS ONLY	\$ 0.00	\$ 2.56	\$ 2.56
072-4440-033-0000	SAFETY LIGHTS ONLY	\$ 0.00	\$ 2.56	\$ 2.56
072-4440-034-0000	SAFETY LIGHTS ONLY	\$ 0.00	\$ 2.56	\$ 2.56
072-4440-035-0000	SAFETY LIGHTS ONLY	\$ 0.00	\$ 2.56	\$ 2.56
072-4440-036-0000	SAFETY LIGHTS ONLY	\$ 0.00	\$ 2.56	\$ 2.56
072-4440-037-0000	SAFETY LIGHTS ONLY	\$ 0.00	\$ 2.56	\$ 2.56
072-4440-038-0000	SAFETY LIGHTS ONLY	\$ 0.00	\$ 2.56	\$ 2.56

ITEM 10.3.

**City of Rancho Cordova
Lighting District No. 2012-1 Exhibit A to the Resolution
Fiscal Year 2026-27 Assessment Roll**

**ATTACHMENT 2
Attachment 2**

APN	District Classification	Street Light Charge	Safety Light Charge	Total Assessment
072-4440-039-0000	SAFETY LIGHTS ONLY	\$ 0.00	\$ 2.56	\$ 2.56
072-4440-040-0000	SAFETY LIGHTS ONLY	\$ 0.00	\$ 2.56	\$ 2.56
072-4440-041-0000	SAFETY LIGHTS ONLY	\$ 0.00	\$ 2.56	\$ 2.56
072-4440-042-0000	SAFETY LIGHTS ONLY	\$ 0.00	\$ 2.56	\$ 2.56
072-4440-043-0000	SAFETY LIGHTS ONLY	\$ 0.00	\$ 2.56	\$ 2.56
072-4440-044-0000	SAFETY LIGHTS ONLY	\$ 0.00	\$ 2.56	\$ 2.56
072-4440-045-0000	SAFETY LIGHTS ONLY	\$ 0.00	\$ 2.56	\$ 2.56
072-4440-046-0000	SAFETY LIGHTS ONLY	\$ 0.00	\$ 2.56	\$ 2.56
072-4440-047-0000	SAFETY LIGHTS ONLY	\$ 0.00	\$ 2.56	\$ 2.56
072-4440-048-0000	SAFETY LIGHTS ONLY	\$ 0.00	\$ 2.56	\$ 2.56
072-4440-049-0000	SAFETY LIGHTS ONLY	\$ 0.00	\$ 2.56	\$ 2.56
072-4440-050-0000	SAFETY LIGHTS ONLY	\$ 0.00	\$ 2.56	\$ 2.56
072-4440-051-0000	SAFETY LIGHTS ONLY	\$ 0.00	\$ 2.56	\$ 2.56
072-4440-052-0000	SAFETY LIGHTS ONLY	\$ 0.00	\$ 2.56	\$ 2.56
072-4440-053-0000	SAFETY LIGHTS ONLY	\$ 0.00	\$ 2.56	\$ 2.56
072-4440-054-0000	SAFETY LIGHTS ONLY	\$ 0.00	\$ 2.56	\$ 2.56
072-4440-055-0000	SAFETY LIGHTS ONLY	\$ 0.00	\$ 2.56	\$ 2.56
072-4440-056-0000	SAFETY LIGHTS ONLY	\$ 0.00	\$ 2.56	\$ 2.56
072-4440-057-0000	SAFETY LIGHTS ONLY	\$ 0.00	\$ 2.56	\$ 2.56
072-4440-058-0000	SAFETY LIGHTS ONLY	\$ 0.00	\$ 2.56	\$ 2.56
072-4440-059-0000	SAFETY LIGHTS ONLY	\$ 0.00	\$ 2.56	\$ 2.56
072-4440-060-0000	SAFETY LIGHTS ONLY	\$ 0.00	\$ 2.56	\$ 2.56
072-4440-061-0000	SAFETY LIGHTS ONLY	\$ 0.00	\$ 2.56	\$ 2.56
072-4440-062-0000	SAFETY LIGHTS ONLY	\$ 0.00	\$ 2.56	\$ 2.56
072-4440-063-0000	SAFETY LIGHTS ONLY	\$ 0.00	\$ 2.56	\$ 2.56
072-4440-064-0000	SAFETY LIGHTS ONLY	\$ 0.00	\$ 2.56	\$ 2.56
072-4440-065-0000	SAFETY LIGHTS ONLY	\$ 0.00	\$ 2.56	\$ 2.56
072-4440-066-0000	SAFETY LIGHTS ONLY	\$ 0.00	\$ 2.56	\$ 2.56
072-4440-067-0000	SAFETY LIGHTS ONLY	\$ 0.00	\$ 2.56	\$ 2.56
072-4440-068-0000	SAFETY LIGHTS ONLY	\$ 0.00	\$ 2.56	\$ 2.56
072-4440-069-0000	SAFETY LIGHTS ONLY	\$ 0.00	\$ 2.56	\$ 2.56
072-4440-070-0000	SAFETY LIGHTS ONLY	\$ 0.00	\$ 2.56	\$ 2.56
072-4440-071-0000	SAFETY LIGHTS ONLY	\$ 0.00	\$ 2.56	\$ 2.56
072-4440-072-0000	SAFETY LIGHTS ONLY	\$ 0.00	\$ 2.56	\$ 2.56
072-4440-073-0000	SAFETY LIGHTS ONLY	\$ 0.00	\$ 2.56	\$ 2.56
072-4440-074-0000	SAFETY LIGHTS ONLY	\$ 0.00	\$ 2.56	\$ 2.56
072-4440-075-0000	SAFETY LIGHTS ONLY	\$ 0.00	\$ 2.56	\$ 2.56
072-4450-001-0000	SAFETY LIGHTS ONLY	\$ 0.00	\$ 2.56	\$ 2.56
072-4450-002-0000	SAFETY LIGHTS ONLY	\$ 0.00	\$ 2.56	\$ 2.56
072-4450-003-0000	SAFETY LIGHTS ONLY	\$ 0.00	\$ 2.56	\$ 2.56
072-4450-004-0000	SAFETY LIGHTS ONLY	\$ 0.00	\$ 2.56	\$ 2.56
072-4450-005-0000	SAFETY LIGHTS ONLY	\$ 0.00	\$ 2.56	\$ 2.56
072-4450-006-0000	SAFETY LIGHTS ONLY	\$ 0.00	\$ 2.56	\$ 2.56
072-4450-007-0000	SAFETY LIGHTS ONLY	\$ 0.00	\$ 2.56	\$ 2.56
072-4450-008-0000	SAFETY LIGHTS ONLY	\$ 0.00	\$ 2.56	\$ 2.56

ITEM 10.3.

ATTACHMENT 2
Attachment 2

City of Rancho Cordova
Lighting District No. 2012-1 Exhibit A to the Resolution
Fiscal Year 2026-27 Assessment Roll

APN	District Classification	Street Light Charge	Safety Light Charge	Total Assessment
072-4450-009-0000	SAFETY LIGHTS ONLY	\$ 0.00	\$ 2.56	\$ 2.56
072-4450-010-0000	SAFETY LIGHTS ONLY	\$ 0.00	\$ 2.56	\$ 2.56
072-4450-011-0000	SAFETY LIGHTS ONLY	\$ 0.00	\$ 2.56	\$ 2.56
072-4450-012-0000	SAFETY LIGHTS ONLY	\$ 0.00	\$ 2.56	\$ 2.56
072-4450-013-0000	SAFETY LIGHTS ONLY	\$ 0.00	\$ 2.56	\$ 2.56
072-4450-014-0000	SAFETY LIGHTS ONLY	\$ 0.00	\$ 2.56	\$ 2.56
072-4450-015-0000	SAFETY LIGHTS ONLY	\$ 0.00	\$ 2.56	\$ 2.56
072-4450-016-0000	SAFETY LIGHTS ONLY	\$ 0.00	\$ 2.56	\$ 2.56
072-4450-017-0000	SAFETY LIGHTS ONLY	\$ 0.00	\$ 2.56	\$ 2.56
072-4450-018-0000	SAFETY LIGHTS ONLY	\$ 0.00	\$ 2.56	\$ 2.56
072-4450-019-0000	SAFETY LIGHTS ONLY	\$ 0.00	\$ 2.56	\$ 2.56
072-4450-020-0000	SAFETY LIGHTS ONLY	\$ 0.00	\$ 2.56	\$ 2.56
072-4450-021-0000	SAFETY LIGHTS ONLY	\$ 0.00	\$ 2.56	\$ 2.56
072-4450-022-0000	SAFETY LIGHTS ONLY	\$ 0.00	\$ 2.56	\$ 2.56
072-4450-023-0000	SAFETY LIGHTS ONLY	\$ 0.00	\$ 2.56	\$ 2.56
072-4450-024-0000	SAFETY LIGHTS ONLY	\$ 0.00	\$ 2.56	\$ 2.56
072-4450-025-0000	SAFETY LIGHTS ONLY	\$ 0.00	\$ 2.56	\$ 2.56
072-4450-026-0000	SAFETY LIGHTS ONLY	\$ 0.00	\$ 2.56	\$ 2.56
072-4450-027-0000	SAFETY LIGHTS ONLY	\$ 0.00	\$ 2.56	\$ 2.56
072-4450-028-0000	SAFETY LIGHTS ONLY	\$ 0.00	\$ 2.56	\$ 2.56
072-4450-029-0000	SAFETY LIGHTS ONLY	\$ 0.00	\$ 2.56	\$ 2.56
072-4450-030-0000	SAFETY LIGHTS ONLY	\$ 0.00	\$ 2.56	\$ 2.56
072-4450-031-0000	SAFETY LIGHTS ONLY	\$ 0.00	\$ 2.56	\$ 2.56
072-4450-032-0000	SAFETY LIGHTS ONLY	\$ 0.00	\$ 2.56	\$ 2.56
072-4450-033-0000	SAFETY LIGHTS ONLY	\$ 0.00	\$ 2.56	\$ 2.56
072-4450-034-0000	SAFETY LIGHTS ONLY	\$ 0.00	\$ 2.56	\$ 2.56
072-4450-035-0000	SAFETY LIGHTS ONLY	\$ 0.00	\$ 2.56	\$ 2.56
072-4450-036-0000	SAFETY LIGHTS ONLY	\$ 0.00	\$ 2.56	\$ 2.56
072-4450-037-0000	SAFETY LIGHTS ONLY	\$ 0.00	\$ 2.56	\$ 2.56
072-4450-038-0000	SAFETY LIGHTS ONLY	\$ 0.00	\$ 2.56	\$ 2.56
072-4450-039-0000	SAFETY LIGHTS ONLY	\$ 0.00	\$ 2.56	\$ 2.56
072-4450-040-0000	SAFETY LIGHTS ONLY	\$ 0.00	\$ 2.56	\$ 2.56
072-4450-041-0000	SAFETY LIGHTS ONLY	\$ 0.00	\$ 2.56	\$ 2.56
072-4450-042-0000	SAFETY LIGHTS ONLY	\$ 0.00	\$ 2.56	\$ 2.56
072-4450-043-0000	SAFETY LIGHTS ONLY	\$ 0.00	\$ 2.56	\$ 2.56
072-4450-044-0000	SAFETY LIGHTS ONLY	\$ 0.00	\$ 2.56	\$ 2.56
072-4450-045-0000	SAFETY LIGHTS ONLY	\$ 0.00	\$ 2.56	\$ 2.56
072-4450-046-0000	SAFETY LIGHTS ONLY	\$ 0.00	\$ 2.56	\$ 2.56
072-4450-047-0000	SAFETY LIGHTS ONLY	\$ 0.00	\$ 2.56	\$ 2.56
072-4450-048-0000	SAFETY LIGHTS ONLY	\$ 0.00	\$ 2.56	\$ 2.56
072-4450-049-0000	SAFETY LIGHTS ONLY	\$ 0.00	\$ 2.56	\$ 2.56
072-4450-050-0000	SAFETY LIGHTS ONLY	\$ 0.00	\$ 2.56	\$ 2.56
072-4450-051-0000	SAFETY LIGHTS ONLY	\$ 0.00	\$ 2.56	\$ 2.56
072-4450-052-0000	SAFETY LIGHTS ONLY	\$ 0.00	\$ 2.56	\$ 2.56
072-4450-053-0000	SAFETY LIGHTS ONLY	\$ 0.00	\$ 2.56	\$ 2.56

ITEM 10.3.

**City of Rancho Cordova
Lighting District No. 2012-1 Exhibit A to the Resolution
Fiscal Year 2026-27 Assessment Roll**

**ATTACHMENT 2
Attachment 2**

APN	District Classification	Street Light Charge	Safety Light Charge	Total Assessment
072-4450-054-0000	SAFETY LIGHTS ONLY	\$ 0.00	\$ 2.56	\$ 2.56
072-4450-055-0000	SAFETY LIGHTS ONLY	\$ 0.00	\$ 2.56	\$ 2.56
072-4450-056-0000	SAFETY LIGHTS ONLY	\$ 0.00	\$ 2.56	\$ 2.56
072-4450-057-0000	SAFETY LIGHTS ONLY	\$ 0.00	\$ 2.56	\$ 2.56
072-4450-058-0000	SAFETY LIGHTS ONLY	\$ 0.00	\$ 2.56	\$ 2.56
072-4450-059-0000	SAFETY LIGHTS ONLY	\$ 0.00	\$ 2.56	\$ 2.56
072-4450-060-0000	SAFETY LIGHTS ONLY	\$ 0.00	\$ 2.56	\$ 2.56
072-4450-061-0000	SAFETY LIGHTS ONLY	\$ 0.00	\$ 2.56	\$ 2.56
072-4460-001-0000	SAFETY LIGHTS ONLY	\$ 0.00	\$ 2.56	\$ 2.56
072-4460-002-0000	SAFETY LIGHTS ONLY	\$ 0.00	\$ 2.56	\$ 2.56
072-4460-003-0000	SAFETY LIGHTS ONLY	\$ 0.00	\$ 2.56	\$ 2.56
072-4460-004-0000	SAFETY LIGHTS ONLY	\$ 0.00	\$ 2.56	\$ 2.56
072-4460-005-0000	SAFETY LIGHTS ONLY	\$ 0.00	\$ 2.56	\$ 2.56
072-4460-006-0000	SAFETY LIGHTS ONLY	\$ 0.00	\$ 2.56	\$ 2.56
072-4460-007-0000	SAFETY LIGHTS ONLY	\$ 0.00	\$ 2.56	\$ 2.56
072-4460-008-0000	SAFETY LIGHTS ONLY	\$ 0.00	\$ 2.56	\$ 2.56
072-4460-009-0000	SAFETY LIGHTS ONLY	\$ 0.00	\$ 2.56	\$ 2.56
072-4460-010-0000	SAFETY LIGHTS ONLY	\$ 0.00	\$ 2.56	\$ 2.56
072-4460-011-0000	SAFETY LIGHTS ONLY	\$ 0.00	\$ 2.56	\$ 2.56
072-4460-012-0000	SAFETY LIGHTS ONLY	\$ 0.00	\$ 2.56	\$ 2.56
072-4460-013-0000	SAFETY LIGHTS ONLY	\$ 0.00	\$ 2.56	\$ 2.56
072-4460-014-0000	SAFETY LIGHTS ONLY	\$ 0.00	\$ 2.56	\$ 2.56
072-4460-015-0000	SAFETY LIGHTS ONLY	\$ 0.00	\$ 2.56	\$ 2.56
072-4460-016-0000	SAFETY LIGHTS ONLY	\$ 0.00	\$ 2.56	\$ 2.56
072-4460-017-0000	SAFETY LIGHTS ONLY	\$ 0.00	\$ 2.56	\$ 2.56
072-4460-018-0000	SAFETY LIGHTS ONLY	\$ 0.00	\$ 2.56	\$ 2.56
072-4460-019-0000	SAFETY LIGHTS ONLY	\$ 0.00	\$ 2.56	\$ 2.56
072-4460-020-0000	SAFETY LIGHTS ONLY	\$ 0.00	\$ 2.56	\$ 2.56
072-4460-021-0000	SAFETY LIGHTS ONLY	\$ 0.00	\$ 2.56	\$ 2.56
072-4460-022-0000	SAFETY LIGHTS ONLY	\$ 0.00	\$ 2.56	\$ 2.56
072-4460-023-0000	SAFETY LIGHTS ONLY	\$ 0.00	\$ 2.56	\$ 2.56
072-4460-024-0000	SAFETY LIGHTS ONLY	\$ 0.00	\$ 2.56	\$ 2.56
072-4460-025-0000	SAFETY LIGHTS ONLY	\$ 0.00	\$ 2.56	\$ 2.56
072-4460-026-0000	SAFETY LIGHTS ONLY	\$ 0.00	\$ 2.56	\$ 2.56
072-4460-027-0000	SAFETY LIGHTS ONLY	\$ 0.00	\$ 2.56	\$ 2.56
072-4460-028-0000	SAFETY LIGHTS ONLY	\$ 0.00	\$ 2.56	\$ 2.56
072-4460-029-0000	SAFETY LIGHTS ONLY	\$ 0.00	\$ 2.56	\$ 2.56
072-4460-030-0000	SAFETY LIGHTS ONLY	\$ 0.00	\$ 2.56	\$ 2.56
072-4460-031-0000	SAFETY LIGHTS ONLY	\$ 0.00	\$ 2.56	\$ 2.56
072-4460-032-0000	SAFETY LIGHTS ONLY	\$ 0.00	\$ 2.56	\$ 2.56
072-4460-033-0000	SAFETY LIGHTS ONLY	\$ 0.00	\$ 2.56	\$ 2.56
072-4460-034-0000	SAFETY LIGHTS ONLY	\$ 0.00	\$ 2.56	\$ 2.56
072-4460-035-0000	SAFETY LIGHTS ONLY	\$ 0.00	\$ 2.56	\$ 2.56
072-4460-036-0000	SAFETY LIGHTS ONLY	\$ 0.00	\$ 2.56	\$ 2.56
072-4460-037-0000	SAFETY LIGHTS ONLY	\$ 0.00	\$ 2.56	\$ 2.56

ITEM 10.3.

ATTACHMENT 2
Attachment 2

City of Rancho Cordova
Lighting District No. 2012-1 Exhibit A to the Resolution
Fiscal Year 2026-27 Assessment Roll

APN	District Classification	Street Light Charge	Safety Light Charge	Total Assessment
072-4460-038-0000	SAFETY LIGHTS ONLY	\$ 0.00	\$ 2.56	\$ 2.56
072-4460-039-0000	SAFETY LIGHTS ONLY	\$ 0.00	\$ 2.56	\$ 2.56
072-4460-040-0000	SAFETY LIGHTS ONLY	\$ 0.00	\$ 2.56	\$ 2.56
072-4460-041-0000	SAFETY LIGHTS ONLY	\$ 0.00	\$ 2.56	\$ 2.56
072-4460-042-0000	SAFETY LIGHTS ONLY	\$ 0.00	\$ 2.56	\$ 2.56
072-4460-043-0000	SAFETY LIGHTS ONLY	\$ 0.00	\$ 2.56	\$ 2.56
072-4460-044-0000	SAFETY LIGHTS ONLY	\$ 0.00	\$ 2.56	\$ 2.56
072-4460-045-0000	SAFETY LIGHTS ONLY	\$ 0.00	\$ 2.56	\$ 2.56
072-4460-046-0000	SAFETY LIGHTS ONLY	\$ 0.00	\$ 2.56	\$ 2.56
072-4460-047-0000	SAFETY LIGHTS ONLY	\$ 0.00	\$ 2.56	\$ 2.56
072-4460-048-0000	SAFETY LIGHTS ONLY	\$ 0.00	\$ 2.56	\$ 2.56
072-4460-049-0000	SAFETY LIGHTS ONLY	\$ 0.00	\$ 2.56	\$ 2.56
072-4460-050-0000	SAFETY LIGHTS ONLY	\$ 0.00	\$ 2.56	\$ 2.56
072-4460-051-0000	SAFETY LIGHTS ONLY	\$ 0.00	\$ 2.56	\$ 2.56
072-4460-052-0000	SAFETY LIGHTS ONLY	\$ 0.00	\$ 2.56	\$ 2.56
072-4460-053-0000	SAFETY LIGHTS ONLY	\$ 0.00	\$ 2.56	\$ 2.56
072-4460-054-0000	SAFETY LIGHTS ONLY	\$ 0.00	\$ 2.56	\$ 2.56
072-4460-055-0000	SAFETY LIGHTS ONLY	\$ 0.00	\$ 2.56	\$ 2.56
072-4460-056-0000	SAFETY LIGHTS ONLY	\$ 0.00	\$ 2.56	\$ 2.56
072-4460-057-0000	SAFETY LIGHTS ONLY	\$ 0.00	\$ 2.56	\$ 2.56
072-4460-058-0000	SAFETY LIGHTS ONLY	\$ 0.00	\$ 2.56	\$ 2.56
072-4460-059-0000	SAFETY LIGHTS ONLY	\$ 0.00	\$ 2.56	\$ 2.56
072-4460-060-0000	SAFETY LIGHTS ONLY	\$ 0.00	\$ 2.56	\$ 2.56
072-4460-061-0000	SAFETY LIGHTS ONLY	\$ 0.00	\$ 2.56	\$ 2.56
072-4460-062-0000	SAFETY LIGHTS ONLY	\$ 0.00	\$ 2.56	\$ 2.56
072-4460-063-0000	SAFETY LIGHTS ONLY	\$ 0.00	\$ 2.56	\$ 2.56
072-4460-064-0000	SAFETY LIGHTS ONLY	\$ 0.00	\$ 2.56	\$ 2.56
072-4460-065-0000	SAFETY LIGHTS ONLY	\$ 0.00	\$ 2.56	\$ 2.56
072-4460-066-0000	SAFETY LIGHTS ONLY	\$ 0.00	\$ 2.56	\$ 2.56
072-4460-067-0000	SAFETY LIGHTS ONLY	\$ 0.00	\$ 2.56	\$ 2.56
072-4460-068-0000	SAFETY LIGHTS ONLY	\$ 0.00	\$ 2.56	\$ 2.56
072-4460-069-0000	SAFETY LIGHTS ONLY	\$ 0.00	\$ 2.56	\$ 2.56
072-4460-070-0000	SAFETY LIGHTS ONLY	\$ 0.00	\$ 2.56	\$ 2.56
072-4460-071-0000	SAFETY LIGHTS ONLY	\$ 0.00	\$ 2.56	\$ 2.56
072-4460-072-0000	SAFETY LIGHTS ONLY	\$ 0.00	\$ 2.56	\$ 2.56
072-4460-073-0000	SAFETY LIGHTS ONLY	\$ 0.00	\$ 2.56	\$ 2.56
072-4460-074-0000	SAFETY LIGHTS ONLY	\$ 0.00	\$ 2.56	\$ 2.56
072-4460-075-0000	SAFETY LIGHTS ONLY	\$ 0.00	\$ 2.56	\$ 2.56
072-4460-076-0000	SAFETY LIGHTS ONLY	\$ 0.00	\$ 2.56	\$ 2.56
072-4460-077-0000	SAFETY LIGHTS ONLY	\$ 0.00	\$ 2.56	\$ 2.56
072-4460-078-0000	SAFETY LIGHTS ONLY	\$ 0.00	\$ 2.56	\$ 2.56
072-4460-079-0000	SAFETY LIGHTS ONLY	\$ 0.00	\$ 2.56	\$ 2.56
072-4460-080-0000	SAFETY LIGHTS ONLY	\$ 0.00	\$ 2.56	\$ 2.56
072-4460-081-0000	SAFETY LIGHTS ONLY	\$ 0.00	\$ 2.56	\$ 2.56
072-4460-082-0000	SAFETY LIGHTS ONLY	\$ 0.00	\$ 2.56	\$ 2.56

ITEM 10.3.

**City of Rancho Cordova
Lighting District No. 2012-1 Exhibit A to the Resolution
Fiscal Year 2026-27 Assessment Roll**

**ATTACHMENT 2
Attachment 2**

APN	District Classification	Street Light Charge	Safety Light Charge	Total Assessment
072-4460-083-0000	SAFETY LIGHTS ONLY	\$ 0.00	\$ 2.56	\$ 2.56
072-4460-084-0000	SAFETY LIGHTS ONLY	\$ 0.00	\$ 2.56	\$ 2.56
072-4460-085-0000	SAFETY LIGHTS ONLY	\$ 0.00	\$ 2.56	\$ 2.56
072-4460-086-0000	SAFETY LIGHTS ONLY	\$ 0.00	\$ 2.56	\$ 2.56
072-4460-087-0000	SAFETY LIGHTS ONLY	\$ 0.00	\$ 2.56	\$ 2.56
072-4460-088-0000	SAFETY LIGHTS ONLY	\$ 0.00	\$ 2.56	\$ 2.56
072-4460-089-0000	SAFETY LIGHTS ONLY	\$ 0.00	\$ 2.56	\$ 2.56
072-4460-090-0000	SAFETY LIGHTS ONLY	\$ 0.00	\$ 2.56	\$ 2.56
072-4460-091-0000	SAFETY LIGHTS ONLY	\$ 0.00	\$ 2.56	\$ 2.56
072-4460-092-0000	SAFETY LIGHTS ONLY	\$ 0.00	\$ 2.56	\$ 2.56
072-4460-093-0000	SAFETY LIGHTS ONLY	\$ 0.00	\$ 2.56	\$ 2.56
072-4460-094-0000	SAFETY LIGHTS ONLY	\$ 0.00	\$ 2.56	\$ 2.56
072-4460-095-0000	SAFETY LIGHTS ONLY	\$ 0.00	\$ 2.56	\$ 2.56
072-4460-096-0000	SAFETY LIGHTS ONLY	\$ 0.00	\$ 2.56	\$ 2.56
072-4460-097-0000	SAFETY LIGHTS ONLY	\$ 0.00	\$ 2.56	\$ 2.56
072-4460-098-0000	SAFETY LIGHTS ONLY	\$ 0.00	\$ 2.56	\$ 2.56
072-4460-099-0000	SAFETY LIGHTS ONLY	\$ 0.00	\$ 2.56	\$ 2.56
072-4460-100-0000	SAFETY LIGHTS ONLY	\$ 0.00	\$ 2.56	\$ 2.56
072-4460-101-0000	SAFETY LIGHTS ONLY	\$ 0.00	\$ 2.56	\$ 2.56
072-4460-102-0000	SAFETY LIGHTS ONLY	\$ 0.00	\$ 2.56	\$ 2.56
072-4460-103-0000	SAFETY LIGHTS ONLY	\$ 0.00	\$ 2.56	\$ 2.56
072-4460-104-0000	SAFETY LIGHTS ONLY	\$ 0.00	\$ 2.56	\$ 2.56
072-4460-105-0000	SAFETY LIGHTS ONLY	\$ 0.00	\$ 2.56	\$ 2.56
072-4460-106-0000	SAFETY LIGHTS ONLY	\$ 0.00	\$ 2.56	\$ 2.56
072-4460-107-0000	SAFETY LIGHTS ONLY	\$ 0.00	\$ 2.56	\$ 2.56
072-4460-108-0000	SAFETY LIGHTS ONLY	\$ 0.00	\$ 2.56	\$ 2.56
072-4460-109-0000	SAFETY LIGHTS ONLY	\$ 0.00	\$ 2.56	\$ 2.56
072-4460-110-0000	SAFETY LIGHTS ONLY	\$ 0.00	\$ 2.56	\$ 2.56
072-4460-111-0000	SAFETY LIGHTS ONLY	\$ 0.00	\$ 2.56	\$ 2.56
072-4460-112-0000	SAFETY LIGHTS ONLY	\$ 0.00	\$ 2.56	\$ 2.56
072-4460-113-0000	SAFETY LIGHTS ONLY	\$ 0.00	\$ 2.56	\$ 2.56
072-4460-114-0000	SAFETY LIGHTS ONLY	\$ 0.00	\$ 2.56	\$ 2.56
072-4460-115-0000	SAFETY LIGHTS ONLY	\$ 0.00	\$ 2.56	\$ 2.56
072-4460-116-0000	SAFETY LIGHTS ONLY	\$ 0.00	\$ 2.56	\$ 2.56
072-4460-117-0000	SAFETY LIGHTS ONLY	\$ 0.00	\$ 2.56	\$ 2.56
072-4460-118-0000	SAFETY LIGHTS ONLY	\$ 0.00	\$ 2.56	\$ 2.56
072-4460-119-0000	SAFETY LIGHTS ONLY	\$ 0.00	\$ 2.56	\$ 2.56
072-4460-120-0000	SAFETY LIGHTS ONLY	\$ 0.00	\$ 2.56	\$ 2.56
072-4460-121-0000	SAFETY LIGHTS ONLY	\$ 0.00	\$ 2.56	\$ 2.56
072-4460-122-0000	SAFETY LIGHTS ONLY	\$ 0.00	\$ 2.56	\$ 2.56
072-4460-123-0000	SAFETY LIGHTS ONLY	\$ 0.00	\$ 2.56	\$ 2.56
072-4500-001-0000	SAFETY LIGHTS ONLY	\$ 0.00	\$ 2.56	\$ 2.56
072-4500-002-0000	SAFETY LIGHTS ONLY	\$ 0.00	\$ 2.56	\$ 2.56
072-4500-003-0000	SAFETY LIGHTS ONLY	\$ 0.00	\$ 2.56	\$ 2.56
072-4500-004-0000	SAFETY LIGHTS ONLY	\$ 0.00	\$ 2.56	\$ 2.56

ITEM 10.3.

**City of Rancho Cordova
Lighting District No. 2012-1 Exhibit A to the Resolution
Fiscal Year 2026-27 Assessment Roll**

**ATTACHMENT 2
Attachment 2**

APN	District Classification	Street Light Charge	Safety Light Charge	Total Assessment
072-4500-005-0000	SAFETY LIGHTS ONLY	\$ 0.00	\$ 2.56	\$ 2.56
072-4500-006-0000	SAFETY LIGHTS ONLY	\$ 0.00	\$ 2.56	\$ 2.56
072-4500-007-0000	SAFETY LIGHTS ONLY	\$ 0.00	\$ 2.56	\$ 2.56
072-4500-008-0000	SAFETY LIGHTS ONLY	\$ 0.00	\$ 2.56	\$ 2.56
072-4500-009-0000	SAFETY LIGHTS ONLY	\$ 0.00	\$ 2.56	\$ 2.56
072-4500-010-0000	SAFETY LIGHTS ONLY	\$ 0.00	\$ 2.56	\$ 2.56
072-4500-011-0000	SAFETY LIGHTS ONLY	\$ 0.00	\$ 2.56	\$ 2.56
072-4500-012-0000	SAFETY LIGHTS ONLY	\$ 0.00	\$ 2.56	\$ 2.56
072-4500-013-0000	SAFETY LIGHTS ONLY	\$ 0.00	\$ 2.56	\$ 2.56
072-4500-014-0000	SAFETY LIGHTS ONLY	\$ 0.00	\$ 2.56	\$ 2.56
072-4500-015-0000	SAFETY LIGHTS ONLY	\$ 0.00	\$ 2.56	\$ 2.56
072-4500-016-0000	SAFETY LIGHTS ONLY	\$ 0.00	\$ 2.56	\$ 2.56
072-4500-017-0000	SAFETY LIGHTS ONLY	\$ 0.00	\$ 2.56	\$ 2.56
072-4500-018-0000	SAFETY LIGHTS ONLY	\$ 0.00	\$ 2.56	\$ 2.56
072-4500-019-0000	SAFETY LIGHTS ONLY	\$ 0.00	\$ 2.56	\$ 2.56
072-4500-020-0000	SAFETY LIGHTS ONLY	\$ 0.00	\$ 2.56	\$ 2.56
072-4500-021-0000	SAFETY LIGHTS ONLY	\$ 0.00	\$ 2.56	\$ 2.56
072-4500-022-0000	SAFETY LIGHTS ONLY	\$ 0.00	\$ 2.56	\$ 2.56
072-4500-023-0000	SAFETY LIGHTS ONLY	\$ 0.00	\$ 2.56	\$ 2.56
072-4500-024-0000	SAFETY LIGHTS ONLY	\$ 0.00	\$ 2.56	\$ 2.56
072-4500-025-0000	SAFETY LIGHTS ONLY	\$ 0.00	\$ 2.56	\$ 2.56
072-4500-026-0000	SAFETY LIGHTS ONLY	\$ 0.00	\$ 2.56	\$ 2.56
072-4500-027-0000	SAFETY LIGHTS ONLY	\$ 0.00	\$ 2.56	\$ 2.56
072-4500-028-0000	SAFETY LIGHTS ONLY	\$ 0.00	\$ 2.56	\$ 2.56
072-4500-029-0000	SAFETY LIGHTS ONLY	\$ 0.00	\$ 2.56	\$ 2.56
072-4500-030-0000	SAFETY LIGHTS ONLY	\$ 0.00	\$ 2.56	\$ 2.56
072-4500-031-0000	SAFETY LIGHTS ONLY	\$ 0.00	\$ 2.56	\$ 2.56
072-4500-032-0000	SAFETY LIGHTS ONLY	\$ 0.00	\$ 2.56	\$ 2.56
072-4500-033-0000	SAFETY LIGHTS ONLY	\$ 0.00	\$ 2.56	\$ 2.56
072-4500-034-0000	SAFETY LIGHTS ONLY	\$ 0.00	\$ 2.56	\$ 2.56
072-4500-035-0000	SAFETY LIGHTS ONLY	\$ 0.00	\$ 2.56	\$ 2.56
072-4500-036-0000	SAFETY LIGHTS ONLY	\$ 0.00	\$ 2.56	\$ 2.56
072-4500-037-0000	SAFETY LIGHTS ONLY	\$ 0.00	\$ 2.56	\$ 2.56
072-4500-038-0000	SAFETY LIGHTS ONLY	\$ 0.00	\$ 2.56	\$ 2.56
072-4500-039-0000	SAFETY LIGHTS ONLY	\$ 0.00	\$ 2.56	\$ 2.56
072-4500-040-0000	SAFETY LIGHTS ONLY	\$ 0.00	\$ 2.56	\$ 2.56
072-4500-041-0000	SAFETY LIGHTS ONLY	\$ 0.00	\$ 2.56	\$ 2.56
072-4500-042-0000	SAFETY LIGHTS ONLY	\$ 0.00	\$ 2.56	\$ 2.56
072-4510-001-0000	SAFETY LIGHTS ONLY	\$ 0.00	\$ 2.56	\$ 2.56
072-4510-002-0000	SAFETY LIGHTS ONLY	\$ 0.00	\$ 2.56	\$ 2.56
072-4510-003-0000	SAFETY LIGHTS ONLY	\$ 0.00	\$ 2.56	\$ 2.56
072-4510-004-0000	SAFETY LIGHTS ONLY	\$ 0.00	\$ 2.56	\$ 2.56
072-4510-005-0000	SAFETY LIGHTS ONLY	\$ 0.00	\$ 2.56	\$ 2.56
072-4510-006-0000	SAFETY LIGHTS ONLY	\$ 0.00	\$ 2.56	\$ 2.56
072-4510-007-0000	SAFETY LIGHTS ONLY	\$ 0.00	\$ 2.56	\$ 2.56

ITEM 10.3.

**City of Rancho Cordova
Lighting District No. 2012-1 Exhibit A to the Resolution
Fiscal Year 2026-27 Assessment Roll**

**ATTACHMENT 2
Attachment 2**

APN	District Classification	Street Light Charge	Safety Light Charge	Total Assessment
072-4510-008-0000	SAFETY LIGHTS ONLY	\$ 0.00	\$ 2.56	\$ 2.56
072-4510-009-0000	SAFETY LIGHTS ONLY	\$ 0.00	\$ 2.56	\$ 2.56
072-4510-010-0000	SAFETY LIGHTS ONLY	\$ 0.00	\$ 2.56	\$ 2.56
072-4510-011-0000	SAFETY LIGHTS ONLY	\$ 0.00	\$ 2.56	\$ 2.56
072-4510-012-0000	SAFETY LIGHTS ONLY	\$ 0.00	\$ 2.56	\$ 2.56
072-4510-013-0000	SAFETY LIGHTS ONLY	\$ 0.00	\$ 2.56	\$ 2.56
072-4510-014-0000	SAFETY LIGHTS ONLY	\$ 0.00	\$ 2.56	\$ 2.56
072-4510-015-0000	SAFETY LIGHTS ONLY	\$ 0.00	\$ 2.56	\$ 2.56
072-4510-016-0000	SAFETY LIGHTS ONLY	\$ 0.00	\$ 2.56	\$ 2.56
072-4510-017-0000	SAFETY LIGHTS ONLY	\$ 0.00	\$ 2.56	\$ 2.56
072-4510-018-0000	SAFETY LIGHTS ONLY	\$ 0.00	\$ 2.56	\$ 2.56
072-4510-019-0000	SAFETY LIGHTS ONLY	\$ 0.00	\$ 2.56	\$ 2.56
072-4510-020-0000	SAFETY LIGHTS ONLY	\$ 0.00	\$ 2.56	\$ 2.56
072-4510-021-0000	SAFETY LIGHTS ONLY	\$ 0.00	\$ 2.56	\$ 2.56
072-4510-022-0000	SAFETY LIGHTS ONLY	\$ 0.00	\$ 2.56	\$ 2.56
072-4510-023-0000	SAFETY LIGHTS ONLY	\$ 0.00	\$ 2.56	\$ 2.56
072-4510-024-0000	SAFETY LIGHTS ONLY	\$ 0.00	\$ 2.56	\$ 2.56
072-4510-025-0000	SAFETY LIGHTS ONLY	\$ 0.00	\$ 2.56	\$ 2.56
072-4510-026-0000	SAFETY LIGHTS ONLY	\$ 0.00	\$ 2.56	\$ 2.56
072-4510-027-0000	SAFETY LIGHTS ONLY	\$ 0.00	\$ 2.56	\$ 2.56
072-4510-028-0000	SAFETY LIGHTS ONLY	\$ 0.00	\$ 2.56	\$ 2.56
072-4510-029-0000	SAFETY LIGHTS ONLY	\$ 0.00	\$ 2.56	\$ 2.56
072-4510-030-0000	SAFETY LIGHTS ONLY	\$ 0.00	\$ 2.56	\$ 2.56
072-4510-031-0000	SAFETY LIGHTS ONLY	\$ 0.00	\$ 2.56	\$ 2.56
072-4510-032-0000	SAFETY LIGHTS ONLY	\$ 0.00	\$ 2.56	\$ 2.56
072-4510-033-0000	SAFETY LIGHTS ONLY	\$ 0.00	\$ 2.56	\$ 2.56
072-4510-034-0000	SAFETY LIGHTS ONLY	\$ 0.00	\$ 2.56	\$ 2.56
072-4510-035-0000	SAFETY LIGHTS ONLY	\$ 0.00	\$ 2.56	\$ 2.56
072-4510-036-0000	SAFETY LIGHTS ONLY	\$ 0.00	\$ 2.56	\$ 2.56
072-4510-037-0000	SAFETY LIGHTS ONLY	\$ 0.00	\$ 2.56	\$ 2.56
072-4510-038-0000	SAFETY LIGHTS ONLY	\$ 0.00	\$ 2.56	\$ 2.56
072-4510-039-0000	SAFETY LIGHTS ONLY	\$ 0.00	\$ 2.56	\$ 2.56
072-4510-040-0000	SAFETY LIGHTS ONLY	\$ 0.00	\$ 2.56	\$ 2.56
072-4510-041-0000	SAFETY LIGHTS ONLY	\$ 0.00	\$ 2.56	\$ 2.56
072-4510-042-0000	SAFETY LIGHTS ONLY	\$ 0.00	\$ 2.56	\$ 2.56
072-4510-043-0000	SAFETY LIGHTS ONLY	\$ 0.00	\$ 2.56	\$ 2.56
072-4510-044-0000	SAFETY LIGHTS ONLY	\$ 0.00	\$ 2.56	\$ 2.56
072-4510-045-0000	SAFETY LIGHTS ONLY	\$ 0.00	\$ 2.56	\$ 2.56
072-4510-046-0000	SAFETY LIGHTS ONLY	\$ 0.00	\$ 2.56	\$ 2.56
072-4510-047-0000	SAFETY LIGHTS ONLY	\$ 0.00	\$ 2.56	\$ 2.56
072-4510-048-0000	SAFETY LIGHTS ONLY	\$ 0.00	\$ 2.56	\$ 2.56
072-4510-049-0000	SAFETY LIGHTS ONLY	\$ 0.00	\$ 2.56	\$ 2.56
072-4510-050-0000	SAFETY LIGHTS ONLY	\$ 0.00	\$ 2.56	\$ 2.56
072-4510-051-0000	SAFETY LIGHTS ONLY	\$ 0.00	\$ 2.56	\$ 2.56
072-4510-052-0000	SAFETY LIGHTS ONLY	\$ 0.00	\$ 2.56	\$ 2.56

ITEM 10.3.

**City of Rancho Cordova
Lighting District No. 2012-1 Exhibit A to the Resolution
Fiscal Year 2026-27 Assessment Roll**

**ATTACHMENT 2
Attachment 2**

APN	District Classification	Street Light Charge	Safety Light Charge	Total Assessment
072-4510-053-0000	SAFETY LIGHTS ONLY	\$ 0.00	\$ 2.56	\$ 2.56
072-4510-054-0000	SAFETY LIGHTS ONLY	\$ 0.00	\$ 2.56	\$ 2.56
072-4510-055-0000	SAFETY LIGHTS ONLY	\$ 0.00	\$ 2.56	\$ 2.56
072-4510-056-0000	SAFETY LIGHTS ONLY	\$ 0.00	\$ 2.56	\$ 2.56
072-4510-057-0000	SAFETY LIGHTS ONLY	\$ 0.00	\$ 2.56	\$ 2.56
072-4510-058-0000	SAFETY LIGHTS ONLY	\$ 0.00	\$ 2.56	\$ 2.56
072-4510-059-0000	SAFETY LIGHTS ONLY	\$ 0.00	\$ 2.56	\$ 2.56
072-4510-060-0000	SAFETY LIGHTS ONLY	\$ 0.00	\$ 2.56	\$ 2.56
072-4510-061-0000	SAFETY LIGHTS ONLY	\$ 0.00	\$ 2.56	\$ 2.56
072-4510-062-0000	SAFETY LIGHTS ONLY	\$ 0.00	\$ 2.56	\$ 2.56
072-4510-063-0000	SAFETY LIGHTS ONLY	\$ 0.00	\$ 2.56	\$ 2.56
072-4510-064-0000	SAFETY LIGHTS ONLY	\$ 0.00	\$ 2.56	\$ 2.56
072-4510-065-0000	SAFETY LIGHTS ONLY	\$ 0.00	\$ 2.56	\$ 2.56
072-4510-066-0000	SAFETY LIGHTS ONLY	\$ 0.00	\$ 2.56	\$ 2.56
072-4510-067-0000	SAFETY LIGHTS ONLY	\$ 0.00	\$ 2.56	\$ 2.56
072-4510-068-0000	SAFETY LIGHTS ONLY	\$ 0.00	\$ 2.56	\$ 2.56
072-4510-069-0000	SAFETY LIGHTS ONLY	\$ 0.00	\$ 2.56	\$ 2.56
072-4510-070-0000	SAFETY LIGHTS ONLY	\$ 0.00	\$ 2.56	\$ 2.56
072-4510-071-0000	SAFETY LIGHTS ONLY	\$ 0.00	\$ 2.56	\$ 2.56
072-4510-072-0000	SAFETY LIGHTS ONLY	\$ 0.00	\$ 2.56	\$ 2.56
072-4510-073-0000	SAFETY LIGHTS ONLY	\$ 0.00	\$ 2.56	\$ 2.56
072-4510-074-0000	SAFETY LIGHTS ONLY	\$ 0.00	\$ 2.56	\$ 2.56
072-4510-075-0000	SAFETY LIGHTS ONLY	\$ 0.00	\$ 2.56	\$ 2.56
072-4510-076-0000	SAFETY LIGHTS ONLY	\$ 0.00	\$ 2.56	\$ 2.56
072-4510-077-0000	SAFETY LIGHTS ONLY	\$ 0.00	\$ 2.56	\$ 2.56
072-4510-078-0000	SAFETY LIGHTS ONLY	\$ 0.00	\$ 2.56	\$ 2.56
072-4520-001-0000	SAFETY LIGHTS ONLY	\$ 0.00	\$ 2.56	\$ 2.56
072-4520-002-0000	SAFETY LIGHTS ONLY	\$ 0.00	\$ 2.56	\$ 2.56
072-4520-003-0000	SAFETY LIGHTS ONLY	\$ 0.00	\$ 2.56	\$ 2.56
072-4520-004-0000	SAFETY LIGHTS ONLY	\$ 0.00	\$ 2.56	\$ 2.56
072-4520-005-0000	SAFETY LIGHTS ONLY	\$ 0.00	\$ 2.56	\$ 2.56
072-4520-006-0000	SAFETY LIGHTS ONLY	\$ 0.00	\$ 2.56	\$ 2.56
072-4520-007-0000	SAFETY LIGHTS ONLY	\$ 0.00	\$ 2.56	\$ 2.56
072-4520-008-0000	SAFETY LIGHTS ONLY	\$ 0.00	\$ 2.56	\$ 2.56
072-4520-009-0000	SAFETY LIGHTS ONLY	\$ 0.00	\$ 2.56	\$ 2.56
072-4520-010-0000	SAFETY LIGHTS ONLY	\$ 0.00	\$ 2.56	\$ 2.56
072-4520-011-0000	SAFETY LIGHTS ONLY	\$ 0.00	\$ 2.56	\$ 2.56
072-4520-012-0000	SAFETY LIGHTS ONLY	\$ 0.00	\$ 2.56	\$ 2.56
072-4520-013-0000	SAFETY LIGHTS ONLY	\$ 0.00	\$ 2.56	\$ 2.56
072-4520-014-0000	SAFETY LIGHTS ONLY	\$ 0.00	\$ 2.56	\$ 2.56
072-4520-015-0000	SAFETY LIGHTS ONLY	\$ 0.00	\$ 2.56	\$ 2.56
072-4520-016-0000	SAFETY LIGHTS ONLY	\$ 0.00	\$ 2.56	\$ 2.56
072-4520-017-0000	SAFETY LIGHTS ONLY	\$ 0.00	\$ 2.56	\$ 2.56
072-4520-018-0000	SAFETY LIGHTS ONLY	\$ 0.00	\$ 2.56	\$ 2.56
072-4520-019-0000	SAFETY LIGHTS ONLY	\$ 0.00	\$ 2.56	\$ 2.56

ITEM 10.3.

**City of Rancho Cordova
Lighting District No. 2012-1 Exhibit A to the Resolution
Fiscal Year 2026-27 Assessment Roll**

APN	District Classification	Street Light Charge	Safety Light Charge	Total Assessment
072-4520-020-0000	SAFETY LIGHTS ONLY	\$ 0.00	\$ 2.56	\$ 2.56
072-4520-021-0000	SAFETY LIGHTS ONLY	\$ 0.00	\$ 2.56	\$ 2.56
072-4520-022-0000	SAFETY LIGHTS ONLY	\$ 0.00	\$ 2.56	\$ 2.56
072-4520-023-0000	SAFETY LIGHTS ONLY	\$ 0.00	\$ 2.56	\$ 2.56
072-4520-024-0000	SAFETY LIGHTS ONLY	\$ 0.00	\$ 2.56	\$ 2.56
072-4520-025-0000	SAFETY LIGHTS ONLY	\$ 0.00	\$ 2.56	\$ 2.56
072-4520-026-0000	SAFETY LIGHTS ONLY	\$ 0.00	\$ 2.56	\$ 2.56
072-4520-027-0000	SAFETY LIGHTS ONLY	\$ 0.00	\$ 2.56	\$ 2.56
072-4520-028-0000	SAFETY LIGHTS ONLY	\$ 0.00	\$ 2.56	\$ 2.56
072-4520-029-0000	SAFETY LIGHTS ONLY	\$ 0.00	\$ 2.56	\$ 2.56
072-4520-030-0000	SAFETY LIGHTS ONLY	\$ 0.00	\$ 2.56	\$ 2.56
072-4520-031-0000	SAFETY LIGHTS ONLY	\$ 0.00	\$ 2.56	\$ 2.56
072-4520-032-0000	SAFETY LIGHTS ONLY	\$ 0.00	\$ 2.56	\$ 2.56
072-4520-033-0000	SAFETY LIGHTS ONLY	\$ 0.00	\$ 2.56	\$ 2.56
072-4520-034-0000	SAFETY LIGHTS ONLY	\$ 0.00	\$ 2.56	\$ 2.56
072-4520-035-0000	SAFETY LIGHTS ONLY	\$ 0.00	\$ 2.56	\$ 2.56
072-4520-036-0000	SAFETY LIGHTS ONLY	\$ 0.00	\$ 2.56	\$ 2.56
072-4520-037-0000	SAFETY LIGHTS ONLY	\$ 0.00	\$ 2.56	\$ 2.56
072-4520-038-0000	SAFETY LIGHTS ONLY	\$ 0.00	\$ 2.56	\$ 2.56
072-4520-039-0000	SAFETY LIGHTS ONLY	\$ 0.00	\$ 2.56	\$ 2.56
072-4520-040-0000	SAFETY LIGHTS ONLY	\$ 0.00	\$ 2.56	\$ 2.56
072-4520-041-0000	SAFETY LIGHTS ONLY	\$ 0.00	\$ 2.56	\$ 2.56
072-4520-042-0000	SAFETY LIGHTS ONLY	\$ 0.00	\$ 2.56	\$ 2.56
072-4520-043-0000	SAFETY LIGHTS ONLY	\$ 0.00	\$ 2.56	\$ 2.56
072-4520-044-0000	SAFETY LIGHTS ONLY	\$ 0.00	\$ 2.56	\$ 2.56
072-4520-045-0000	SAFETY LIGHTS ONLY	\$ 0.00	\$ 2.56	\$ 2.56
072-4520-046-0000	SAFETY LIGHTS ONLY	\$ 0.00	\$ 2.56	\$ 2.56
072-4520-047-0000	SAFETY LIGHTS ONLY	\$ 0.00	\$ 2.56	\$ 2.56
072-4520-048-0000	SAFETY LIGHTS ONLY	\$ 0.00	\$ 2.56	\$ 2.56
072-4520-049-0000	SAFETY LIGHTS ONLY	\$ 0.00	\$ 2.56	\$ 2.56
072-4520-050-0000	SAFETY LIGHTS ONLY	\$ 0.00	\$ 2.56	\$ 2.56
072-4520-051-0000	SAFETY LIGHTS ONLY	\$ 0.00	\$ 2.56	\$ 2.56
072-4520-052-0000	SAFETY LIGHTS ONLY	\$ 0.00	\$ 2.56	\$ 2.56
072-4520-053-0000	SAFETY LIGHTS ONLY	\$ 0.00	\$ 2.56	\$ 2.56
072-4520-054-0000	SAFETY LIGHTS ONLY	\$ 0.00	\$ 2.56	\$ 2.56
072-4520-055-0000	SAFETY LIGHTS ONLY	\$ 0.00	\$ 2.56	\$ 2.56
072-4520-056-0000	SAFETY LIGHTS ONLY	\$ 0.00	\$ 2.56	\$ 2.56
072-4520-057-0000	SAFETY LIGHTS ONLY	\$ 0.00	\$ 2.56	\$ 2.56
072-4520-058-0000	SAFETY LIGHTS ONLY	\$ 0.00	\$ 2.56	\$ 2.56
072-4520-059-0000	SAFETY LIGHTS ONLY	\$ 0.00	\$ 2.56	\$ 2.56
072-4520-060-0000	SAFETY LIGHTS ONLY	\$ 0.00	\$ 2.56	\$ 2.56
072-4520-061-0000	SAFETY LIGHTS ONLY	\$ 0.00	\$ 2.56	\$ 2.56
072-4520-062-0000	SAFETY LIGHTS ONLY	\$ 0.00	\$ 2.56	\$ 2.56
072-4520-063-0000	SAFETY LIGHTS ONLY	\$ 0.00	\$ 2.56	\$ 2.56
072-4520-064-0000	SAFETY LIGHTS ONLY	\$ 0.00	\$ 2.56	\$ 2.56

ITEM 10.3.

**City of Rancho Cordova
Lighting District No. 2012-1 Exhibit A to the Resolution
Fiscal Year 2026-27 Assessment Roll**

**ATTACHMENT 2
Attachment 2**

APN	District Classification	Street Light Charge	Safety Light Charge	Total Assessment
072-4520-065-0000	SAFETY LIGHTS ONLY	\$ 0.00	\$ 2.56	\$ 2.56
072-4520-066-0000	SAFETY LIGHTS ONLY	\$ 0.00	\$ 2.56	\$ 2.56
072-4520-067-0000	SAFETY LIGHTS ONLY	\$ 0.00	\$ 2.56	\$ 2.56
072-4520-068-0000	SAFETY LIGHTS ONLY	\$ 0.00	\$ 2.56	\$ 2.56
072-4520-069-0000	SAFETY LIGHTS ONLY	\$ 0.00	\$ 2.56	\$ 2.56
072-4520-070-0000	SAFETY LIGHTS ONLY	\$ 0.00	\$ 2.56	\$ 2.56
072-4520-071-0000	SAFETY LIGHTS ONLY	\$ 0.00	\$ 2.56	\$ 2.56
072-4520-072-0000	SAFETY LIGHTS ONLY	\$ 0.00	\$ 2.56	\$ 2.56
072-4520-073-0000	SAFETY LIGHTS ONLY	\$ 0.00	\$ 2.56	\$ 2.56
072-4520-074-0000	SAFETY LIGHTS ONLY	\$ 0.00	\$ 2.56	\$ 2.56
072-4520-075-0000	SAFETY LIGHTS ONLY	\$ 0.00	\$ 2.56	\$ 2.56
072-4520-076-0000	SAFETY LIGHTS ONLY	\$ 0.00	\$ 2.56	\$ 2.56
072-4520-077-0000	SAFETY LIGHTS ONLY	\$ 0.00	\$ 2.56	\$ 2.56
072-4520-078-0000	SAFETY LIGHTS ONLY	\$ 0.00	\$ 2.56	\$ 2.56
072-4520-079-0000	SAFETY LIGHTS ONLY	\$ 0.00	\$ 2.56	\$ 2.56
072-4520-080-0000	SAFETY LIGHTS ONLY	\$ 0.00	\$ 2.56	\$ 2.56
072-4520-081-0000	SAFETY LIGHTS ONLY	\$ 0.00	\$ 2.56	\$ 2.56
072-4520-082-0000	SAFETY LIGHTS ONLY	\$ 0.00	\$ 2.56	\$ 2.56
072-4520-083-0000	SAFETY LIGHTS ONLY	\$ 0.00	\$ 2.56	\$ 2.56
072-4520-084-0000	SAFETY LIGHTS ONLY	\$ 0.00	\$ 2.56	\$ 2.56
072-4520-085-0000	SAFETY LIGHTS ONLY	\$ 0.00	\$ 2.56	\$ 2.56
072-4520-086-0000	SAFETY LIGHTS ONLY	\$ 0.00	\$ 2.56	\$ 2.56
072-4520-087-0000	SAFETY LIGHTS ONLY	\$ 0.00	\$ 2.56	\$ 2.56
072-4520-088-0000	SAFETY LIGHTS ONLY	\$ 0.00	\$ 2.56	\$ 2.56
072-4520-089-0000	SAFETY LIGHTS ONLY	\$ 0.00	\$ 2.56	\$ 2.56
072-4520-090-0000	SAFETY LIGHTS ONLY	\$ 0.00	\$ 2.56	\$ 2.56
072-4520-091-0000	SAFETY LIGHTS ONLY	\$ 0.00	\$ 2.56	\$ 2.56
072-4520-092-0000	SAFETY LIGHTS ONLY	\$ 0.00	\$ 2.56	\$ 2.56
072-4520-093-0000	SAFETY LIGHTS ONLY	\$ 0.00	\$ 2.56	\$ 2.56
072-4520-094-0000	SAFETY LIGHTS ONLY	\$ 0.00	\$ 2.56	\$ 2.56
072-4520-095-0000	SAFETY LIGHTS ONLY	\$ 0.00	\$ 2.56	\$ 2.56
072-4520-096-0000	SAFETY LIGHTS ONLY	\$ 0.00	\$ 2.56	\$ 2.56
072-4520-097-0000	SAFETY LIGHTS ONLY	\$ 0.00	\$ 2.56	\$ 2.56
072-4520-098-0000	SAFETY LIGHTS ONLY	\$ 0.00	\$ 2.56	\$ 2.56
072-4520-099-0000	SAFETY LIGHTS ONLY	\$ 0.00	\$ 2.56	\$ 2.56
072-4520-100-0000	SAFETY LIGHTS ONLY	\$ 0.00	\$ 2.56	\$ 2.56
072-4520-101-0000	SAFETY LIGHTS ONLY	\$ 0.00	\$ 2.56	\$ 2.56
072-4520-102-0000	SAFETY LIGHTS ONLY	\$ 0.00	\$ 2.56	\$ 2.56
073-0010-012-0000	SAFETY LIGHTS ONLY	\$ 0.00	\$ 2.56	\$ 2.56
075-0033-001-0000	NONRES	\$ 100.76	\$ 2.56	\$ 103.32
075-0033-002-0000	SAFETY LIGHTS ONLY	\$ 0.00	\$ 2.56	\$ 2.56
075-0033-003-0000	NONRES	\$ 28.97	\$ 2.56	\$ 31.52
075-0033-005-0000	NONRES	\$ 129.98	\$ 2.56	\$ 132.54
075-0033-006-0000	NONRES	\$ 25.19	\$ 2.56	\$ 27.74
075-0033-007-0000	NONRES	\$ 27.21	\$ 2.56	\$ 29.76

ITEM 10.3.

**City of Rancho Cordova
Lighting District No. 2012-1 Exhibit A to the Resolution
Fiscal Year 2026-27 Assessment Roll**

APN	District Classification	Street Light Charge	Safety Light Charge	Total Assessment
075-0033-008-0000	NONRES	\$ 48.36	\$ 2.56	\$ 50.92
075-0033-009-0000	NONRES	\$ 27.71	\$ 2.56	\$ 30.26
075-0033-015-0000	SAFETY LIGHTS ONLY	\$ 0.00	\$ 2.56	\$ 2.56
075-0033-016-0000	NONRES	\$ 83.88	\$ 2.56	\$ 86.44
075-0033-017-0000	NONRES	\$ 23.93	\$ 2.56	\$ 26.48
075-0033-018-0000	NONRES	\$ 32.75	\$ 2.56	\$ 35.30
075-0051-023-0000	NONRES	\$ 16.88	\$ 2.56	\$ 19.44
075-0051-025-0000	NONRES	\$ 16.88	\$ 2.56	\$ 19.44
075-0051-028-0000	NONRES	\$ 18.89	\$ 2.56	\$ 21.44
075-0051-036-0000	NONRES	\$ 24.18	\$ 2.56	\$ 26.74
075-0051-037-0000	NONRES	\$ 20.66	\$ 2.56	\$ 23.22
075-0051-038-0000	NONRES	\$ 16.88	\$ 2.56	\$ 19.44
075-0051-039-0000	NONRES	\$ 15.37	\$ 2.56	\$ 17.92
075-0051-040-0000	NONRES	\$ 17.63	\$ 2.56	\$ 20.18
075-0051-041-0000	NONRES	\$ 16.88	\$ 2.56	\$ 19.44
075-0052-001-0000	NONRES	\$ 46.10	\$ 2.56	\$ 48.66
075-0052-005-0000	NONRES	\$ 12.85	\$ 2.56	\$ 15.40
075-0052-006-0000	NONRES	\$ 19.65	\$ 2.56	\$ 22.20
075-0052-007-0000	NONRES	\$ 18.14	\$ 2.56	\$ 20.70
075-0052-014-0000	NONRES	\$ 14.36	\$ 2.56	\$ 16.92
075-0052-015-0000	NONRES	\$ 9.82	\$ 2.56	\$ 12.38
075-0052-028-0000	NONRES	\$ 17.38	\$ 2.56	\$ 19.94
075-0052-029-0000	NONRES	\$ 17.38	\$ 2.56	\$ 19.94
075-0052-030-0000	NONRES	\$ 17.38	\$ 2.56	\$ 19.94
075-0052-031-0000	NONRES	\$ 16.88	\$ 2.56	\$ 19.44
075-0052-036-0000	NONRES	\$ 119.90	\$ 2.56	\$ 122.46
075-0052-038-0000	SAFETY LIGHTS ONLY	\$ 0.00	\$ 2.56	\$ 2.56
075-0052-039-0000	NONRES	\$ 15.11	\$ 2.56	\$ 17.66
075-0052-040-0000	NONRES	\$ 18.64	\$ 2.56	\$ 21.20
075-0052-041-0000	NONRES	\$ 18.64	\$ 2.56	\$ 21.20
075-0052-042-0000	NONRES	\$ 16.63	\$ 2.56	\$ 19.18
075-0052-043-0000	NONRES	\$ 16.37	\$ 2.56	\$ 18.92
075-0052-044-0000	NONRES	\$ 16.88	\$ 2.56	\$ 19.44
075-0052-045-0000	NONRES	\$ 16.88	\$ 2.56	\$ 19.44
075-0052-046-0000	NONRES	\$ 10.08	\$ 2.56	\$ 12.64
075-0052-047-0000	NONRES	\$ 21.16	\$ 2.56	\$ 23.72
075-0052-048-0000	NONRES	\$ 41.56	\$ 2.56	\$ 44.12
075-0052-049-0000	NONRES	\$ 29.47	\$ 2.56	\$ 32.02
075-0052-050-0000	NONRES	\$ 19.40	\$ 2.56	\$ 21.96
075-0053-001-0000	NONRES	\$ 46.10	\$ 2.56	\$ 48.66
075-0053-002-0000	NONRES	\$ 15.87	\$ 2.56	\$ 18.42
075-0053-003-0000	NONRES	\$ 16.37	\$ 2.56	\$ 18.92
075-0053-004-0000	NONRES	\$ 15.62	\$ 2.56	\$ 18.18
075-0053-005-0000	NONRES	\$ 15.62	\$ 2.56	\$ 18.18
075-0053-006-0000	NONRES	\$ 15.62	\$ 2.56	\$ 18.18

ITEM 10.3.

ATTACHMENT 2
Attachment 2

City of Rancho Cordova
Lighting District No. 2012-1 Exhibit A to the Resolution
Fiscal Year 2026-27 Assessment Roll

APN	District Classification	Street Light Charge	Safety Light Charge	Total Assessment
075-0053-007-0000	NONRES	\$ 49.37	\$ 2.56	\$ 51.92
075-0053-008-0000	NONRES	\$ 16.12	\$ 2.56	\$ 18.68
075-0053-009-0000	NONRES	\$ 39.30	\$ 2.56	\$ 41.86
075-0053-010-0000	SAFETY LIGHTS ONLY	\$ 0.00	\$ 2.56	\$ 2.56
075-0053-011-0000	SAFETY LIGHTS ONLY	\$ 0.00	\$ 2.56	\$ 2.56
075-0053-012-0000	SAFETY LIGHTS ONLY	\$ 0.00	\$ 2.56	\$ 2.56
075-0053-013-0000	SAFETY LIGHTS ONLY	\$ 0.00	\$ 2.56	\$ 2.56
075-0053-014-0000	SAFETY LIGHTS ONLY	\$ 0.00	\$ 2.56	\$ 2.56
075-0053-015-0000	SAFETY LIGHTS ONLY	\$ 0.00	\$ 2.56	\$ 2.56
075-0053-016-0000	SAFETY LIGHTS ONLY	\$ 0.00	\$ 2.56	\$ 2.56
075-0053-017-0000	SAFETY LIGHTS ONLY	\$ 0.00	\$ 2.56	\$ 2.56
075-0053-018-0000	NONRES	\$ 43.83	\$ 2.56	\$ 46.38
075-0053-019-0000	NONRES	\$ 27.46	\$ 2.56	\$ 30.02
075-0053-020-0000	NONRES	\$ 15.62	\$ 2.56	\$ 18.18
075-0053-021-0000	NONRES	\$ 15.87	\$ 2.56	\$ 18.42
075-0053-022-0000	NONRES	\$ 15.11	\$ 2.56	\$ 17.66
075-0054-001-0000	NONRES	\$ 84.39	\$ 2.56	\$ 86.94
075-0054-004-0000	NONRES	\$ 16.37	\$ 2.56	\$ 18.92
075-0054-005-0000	SAFETY LIGHTS ONLY	\$ 0.00	\$ 2.56	\$ 2.56
075-0054-006-0000	SAFETY LIGHTS ONLY	\$ 0.00	\$ 2.56	\$ 2.56
075-0054-008-0000	SAFETY LIGHTS ONLY	\$ 0.00	\$ 2.56	\$ 2.56
075-0054-009-0000	SAFETY LIGHTS ONLY	\$ 0.00	\$ 2.56	\$ 2.56
075-0054-010-0000	SAFETY LIGHTS ONLY	\$ 0.00	\$ 2.56	\$ 2.56
075-0054-011-0000	NONRES	\$ 37.28	\$ 2.56	\$ 39.84
075-0054-016-0000	NONRES	\$ 15.11	\$ 2.56	\$ 17.66
075-0054-017-0000	NONRES	\$ 17.38	\$ 2.56	\$ 19.94
075-0054-018-0000	SAFETY LIGHTS ONLY	\$ 0.00	\$ 2.56	\$ 2.56
075-0111-019-0000	NONRES	\$ 56.68	\$ 2.56	\$ 59.24
075-0111-020-0000	NONRES	\$ 65.24	\$ 2.56	\$ 67.80
075-0111-021-0000	NONRES	\$ 138.80	\$ 2.56	\$ 141.36
075-0112-004-0000	NONRES	\$ 3.02	\$ 2.56	\$ 5.58
075-0112-009-0000	NONRES	\$ 36.53	\$ 2.56	\$ 39.08
075-0112-010-0000	NONRES	\$ 153.91	\$ 2.56	\$ 156.46
075-0112-011-0000	NONRES	\$ 114.61	\$ 2.56	\$ 117.16
075-0121-003-0000	NONRES	\$ 75.57	\$ 2.56	\$ 78.12
075-0121-004-0000	SAFETY LIGHTS ONLY	\$ 0.00	\$ 2.56	\$ 2.56
075-0121-005-0000	SAFETY LIGHTS ONLY	\$ 0.00	\$ 2.56	\$ 2.56
075-0122-001-0000	NONRES	\$ 71.29	\$ 2.56	\$ 73.84
075-0122-004-0000	NONRES	\$ 94.71	\$ 2.56	\$ 97.26
075-0122-005-0000	SAFETY LIGHTS ONLY	\$ 0.00	\$ 2.56	\$ 2.56
075-0151-002-0000	SAFETY LIGHTS ONLY	\$ 0.00	\$ 2.56	\$ 2.56
075-0151-003-0000	SAFETY LIGHTS ONLY	\$ 0.00	\$ 2.56	\$ 2.56
075-0151-004-0000	SAFETY LIGHTS ONLY	\$ 0.00	\$ 2.56	\$ 2.56
075-0151-005-0000	SAFETY LIGHTS ONLY	\$ 0.00	\$ 2.56	\$ 2.56
075-0151-006-0000	SAFETY LIGHTS ONLY	\$ 0.00	\$ 2.56	\$ 2.56

ITEM 10.3.

ATTACHMENT 2
Attachment 2

City of Rancho Cordova
Lighting District No. 2012-1 Exhibit A to the Resolution
Fiscal Year 2026-27 Assessment Roll

APN	District Classification	Street Light Charge	Safety Light Charge	Total Assessment
075-0151-007-0000	SAFETY LIGHTS ONLY	\$ 0.00	\$ 2.56	\$ 2.56
075-0151-008-0000	SAFETY LIGHTS ONLY	\$ 0.00	\$ 2.56	\$ 2.56
075-0151-009-0000	SAFETY LIGHTS ONLY	\$ 0.00	\$ 2.56	\$ 2.56
075-0151-010-0000	SAFETY LIGHTS ONLY	\$ 0.00	\$ 2.56	\$ 2.56
075-0151-011-0000	SAFETY LIGHTS ONLY	\$ 0.00	\$ 2.56	\$ 2.56
075-0151-013-0000	SAFETY LIGHTS ONLY	\$ 0.00	\$ 2.56	\$ 2.56
075-0151-014-0000	SAFETY LIGHTS ONLY	\$ 0.00	\$ 2.56	\$ 2.56
075-0151-015-0000	SAFETY LIGHTS ONLY	\$ 0.00	\$ 2.56	\$ 2.56
075-0151-016-0000	SAFETY LIGHTS ONLY	\$ 0.00	\$ 2.56	\$ 2.56
075-0151-017-0000	SAFETY LIGHTS ONLY	\$ 0.00	\$ 2.56	\$ 2.56
075-0151-018-0000	SAFETY LIGHTS ONLY	\$ 0.00	\$ 2.56	\$ 2.56
075-0151-019-0000	SAFETY LIGHTS ONLY	\$ 0.00	\$ 2.56	\$ 2.56
075-0151-020-0000	SAFETY LIGHTS ONLY	\$ 0.00	\$ 2.56	\$ 2.56
075-0151-021-0000	SAFETY LIGHTS ONLY	\$ 0.00	\$ 2.56	\$ 2.56
075-0151-022-0000	SAFETY LIGHTS ONLY	\$ 0.00	\$ 2.56	\$ 2.56
075-0151-023-0000	SAFETY LIGHTS ONLY	\$ 0.00	\$ 2.56	\$ 2.56
075-0151-024-0000	SAFETY LIGHTS ONLY	\$ 0.00	\$ 2.56	\$ 2.56
075-0151-025-0000	SAFETY LIGHTS ONLY	\$ 0.00	\$ 2.56	\$ 2.56
075-0151-026-0000	SAFETY LIGHTS ONLY	\$ 0.00	\$ 2.56	\$ 2.56
075-0151-027-0000	SAFETY LIGHTS ONLY	\$ 0.00	\$ 2.56	\$ 2.56
075-0151-028-0000	SAFETY LIGHTS ONLY	\$ 0.00	\$ 2.56	\$ 2.56
075-0151-029-0000	SAFETY LIGHTS ONLY	\$ 0.00	\$ 2.56	\$ 2.56
075-0151-030-0000	SAFETY LIGHTS ONLY	\$ 0.00	\$ 2.56	\$ 2.56
075-0151-031-0000	SAFETY LIGHTS ONLY	\$ 0.00	\$ 2.56	\$ 2.56
075-0151-032-0000	SAFETY LIGHTS ONLY	\$ 0.00	\$ 2.56	\$ 2.56
075-0151-034-0000	NONRES	\$ 57.69	\$ 2.56	\$ 60.24
075-0152-001-0000	SAFETY LIGHTS ONLY	\$ 0.00	\$ 2.56	\$ 2.56
075-0152-002-0000	SAFETY LIGHTS ONLY	\$ 0.00	\$ 2.56	\$ 2.56
075-0152-003-0000	SAFETY LIGHTS ONLY	\$ 0.00	\$ 2.56	\$ 2.56
075-0152-005-0000	SAFETY LIGHTS ONLY	\$ 0.00	\$ 2.56	\$ 2.56
075-0152-006-0000	SAFETY LIGHTS ONLY	\$ 0.00	\$ 2.56	\$ 2.56
075-0152-007-0000	SAFETY LIGHTS ONLY	\$ 0.00	\$ 2.56	\$ 2.56
075-0152-008-0000	SAFETY LIGHTS ONLY	\$ 0.00	\$ 2.56	\$ 2.56
075-0152-011-0000	SAFETY LIGHTS ONLY	\$ 0.00	\$ 2.56	\$ 2.56
075-0152-012-0000	SAFETY LIGHTS ONLY	\$ 0.00	\$ 2.56	\$ 2.56
075-0152-014-0000	SAFETY LIGHTS ONLY	\$ 0.00	\$ 2.56	\$ 2.56
075-0153-004-0000	SAFETY LIGHTS ONLY	\$ 0.00	\$ 2.56	\$ 2.56
075-0153-005-0000	NONRES	\$ 63.23	\$ 2.56	\$ 65.78
075-0154-004-0000	NONRES	\$ 20.66	\$ 2.56	\$ 23.22
075-0154-005-0000	NONRES	\$ 20.66	\$ 2.56	\$ 23.22
075-0154-006-0000	NONRES	\$ 20.66	\$ 2.56	\$ 23.22
075-0154-007-0000	NONRES	\$ 21.16	\$ 2.56	\$ 23.72
075-0155-001-0000	SAFETY LIGHTS ONLY	\$ 0.00	\$ 2.56	\$ 2.56
075-0155-005-0000	SAFETY LIGHTS ONLY	\$ 0.00	\$ 2.56	\$ 2.56
075-0191-001-0000	SAFETY LIGHTS ONLY	\$ 0.00	\$ 2.56	\$ 2.56

ITEM 10.3.

ATTACHMENT 2
Attachment 2

City of Rancho Cordova
Lighting District No. 2012-1 Exhibit A to the Resolution
Fiscal Year 2026-27 Assessment Roll

APN	District Classification	Street Light Charge	Safety Light Charge	Total Assessment
075-0191-002-0000	SAFETY LIGHTS ONLY	\$ 0.00	\$ 2.56	\$ 2.56
075-0191-003-0000	SAFETY LIGHTS ONLY	\$ 0.00	\$ 2.56	\$ 2.56
075-0191-004-0000	SAFETY LIGHTS ONLY	\$ 0.00	\$ 2.56	\$ 2.56
075-0191-005-0000	SAFETY LIGHTS ONLY	\$ 0.00	\$ 2.56	\$ 2.56
075-0191-006-0000	SAFETY LIGHTS ONLY	\$ 0.00	\$ 2.56	\$ 2.56
075-0191-007-0000	SAFETY LIGHTS ONLY	\$ 0.00	\$ 2.56	\$ 2.56
075-0191-008-0000	SAFETY LIGHTS ONLY	\$ 0.00	\$ 2.56	\$ 2.56
075-0191-009-0000	SAFETY LIGHTS ONLY	\$ 0.00	\$ 2.56	\$ 2.56
075-0191-010-0000	SAFETY LIGHTS ONLY	\$ 0.00	\$ 2.56	\$ 2.56
075-0191-011-0000	SAFETY LIGHTS ONLY	\$ 0.00	\$ 2.56	\$ 2.56
075-0191-012-0000	SAFETY LIGHTS ONLY	\$ 0.00	\$ 2.56	\$ 2.56
075-0191-013-0000	SAFETY LIGHTS ONLY	\$ 0.00	\$ 2.56	\$ 2.56
075-0192-001-0000	SAFETY LIGHTS ONLY	\$ 0.00	\$ 2.56	\$ 2.56
075-0192-004-0000	SAFETY LIGHTS ONLY	\$ 0.00	\$ 2.56	\$ 2.56
075-0192-005-0000	SAFETY LIGHTS ONLY	\$ 0.00	\$ 2.56	\$ 2.56
075-0192-006-0000	SAFETY LIGHTS ONLY	\$ 0.00	\$ 2.56	\$ 2.56
075-0192-007-0000	SAFETY LIGHTS ONLY	\$ 0.00	\$ 2.56	\$ 2.56
075-0192-008-0000	SAFETY LIGHTS ONLY	\$ 0.00	\$ 2.56	\$ 2.56
075-0192-009-0000	SAFETY LIGHTS ONLY	\$ 0.00	\$ 2.56	\$ 2.56
075-0192-010-0000	SAFETY LIGHTS ONLY	\$ 0.00	\$ 2.56	\$ 2.56
075-0192-012-0000	SAFETY LIGHTS ONLY	\$ 0.00	\$ 2.56	\$ 2.56
075-0192-014-0000	SAFETY LIGHTS ONLY	\$ 0.00	\$ 2.56	\$ 2.56
075-0193-001-0000	SAFETY LIGHTS ONLY	\$ 0.00	\$ 2.56	\$ 2.56
075-0193-002-0000	SAFETY LIGHTS ONLY	\$ 0.00	\$ 2.56	\$ 2.56
075-0193-003-0000	SAFETY LIGHTS ONLY	\$ 0.00	\$ 2.56	\$ 2.56
075-0193-005-0000	SAFETY LIGHTS ONLY	\$ 0.00	\$ 2.56	\$ 2.56
075-0193-006-0000	SAFETY LIGHTS ONLY	\$ 0.00	\$ 2.56	\$ 2.56
075-0194-001-0000	SAFETY LIGHTS ONLY	\$ 0.00	\$ 2.56	\$ 2.56
075-0194-002-0000	SAFETY LIGHTS ONLY	\$ 0.00	\$ 2.56	\$ 2.56
075-0194-003-0000	SAFETY LIGHTS ONLY	\$ 0.00	\$ 2.56	\$ 2.56
075-0194-004-0000	SAFETY LIGHTS ONLY	\$ 0.00	\$ 2.56	\$ 2.56
075-0201-001-0000	SAFETY LIGHTS ONLY	\$ 0.00	\$ 2.56	\$ 2.56
075-0201-002-0000	SAFETY LIGHTS ONLY	\$ 0.00	\$ 2.56	\$ 2.56
075-0201-005-0000	SAFETY LIGHTS ONLY	\$ 0.00	\$ 2.56	\$ 2.56
075-0201-006-0000	SAFETY LIGHTS ONLY	\$ 0.00	\$ 2.56	\$ 2.56
075-0201-007-0000	SAFETY LIGHTS ONLY	\$ 0.00	\$ 2.56	\$ 2.56
075-0201-008-0000	SAFETY LIGHTS ONLY	\$ 0.00	\$ 2.56	\$ 2.56
075-0201-009-0000	SAFETY LIGHTS ONLY	\$ 0.00	\$ 2.56	\$ 2.56
075-0201-011-0000	SAFETY LIGHTS ONLY	\$ 0.00	\$ 2.56	\$ 2.56
075-0201-012-0000	SAFETY LIGHTS ONLY	\$ 0.00	\$ 2.56	\$ 2.56
075-0201-013-0000	SAFETY LIGHTS ONLY	\$ 0.00	\$ 2.56	\$ 2.56
075-0202-001-0000	SAFETY LIGHTS ONLY	\$ 0.00	\$ 2.56	\$ 2.56
075-0202-002-0000	SAFETY LIGHTS ONLY	\$ 0.00	\$ 2.56	\$ 2.56
075-0203-001-0000	SAFETY LIGHTS ONLY	\$ 0.00	\$ 2.56	\$ 2.56
075-0204-001-0000	SAFETY LIGHTS ONLY	\$ 0.00	\$ 2.56	\$ 2.56

ITEM 10.3.

ATTACHMENT 2
Attachment 2

City of Rancho Cordova
Lighting District No. 2012-1 Exhibit A to the Resolution
Fiscal Year 2026-27 Assessment Roll

APN	District Classification	Street Light Charge	Safety Light Charge	Total Assessment
075-0205-001-0000	SAFETY LIGHTS ONLY	\$ 0.00	\$ 2.56	\$ 2.56
075-0205-002-0000	SAFETY LIGHTS ONLY	\$ 0.00	\$ 2.56	\$ 2.56
075-0205-003-0000	SAFETY LIGHTS ONLY	\$ 0.00	\$ 2.56	\$ 2.56
075-0205-004-0000	SAFETY LIGHTS ONLY	\$ 0.00	\$ 2.56	\$ 2.56
075-0205-005-0000	SAFETY LIGHTS ONLY	\$ 0.00	\$ 2.56	\$ 2.56
075-0205-006-0000	SAFETY LIGHTS ONLY	\$ 0.00	\$ 2.56	\$ 2.56
075-0205-007-0000	SAFETY LIGHTS ONLY	\$ 0.00	\$ 2.56	\$ 2.56
075-0205-008-0000	SAFETY LIGHTS ONLY	\$ 0.00	\$ 2.56	\$ 2.56
075-0205-009-0000	SAFETY LIGHTS ONLY	\$ 0.00	\$ 2.56	\$ 2.56
075-0205-010-0000	SAFETY LIGHTS ONLY	\$ 0.00	\$ 2.56	\$ 2.56
075-0205-011-0000	SAFETY LIGHTS ONLY	\$ 0.00	\$ 2.56	\$ 2.56
075-0206-001-0000	SAFETY LIGHTS ONLY	\$ 0.00	\$ 2.56	\$ 2.56
075-0241-001-0000	SAFETY LIGHTS ONLY	\$ 0.00	\$ 2.56	\$ 2.56
075-0241-002-0000	SAFETY LIGHTS ONLY	\$ 0.00	\$ 2.56	\$ 2.56
075-0241-003-0000	SAFETY LIGHTS ONLY	\$ 0.00	\$ 2.56	\$ 2.56
075-0241-004-0000	SAFETY LIGHTS ONLY	\$ 0.00	\$ 2.56	\$ 2.56
075-0241-005-0000	SAFETY LIGHTS ONLY	\$ 0.00	\$ 2.56	\$ 2.56
075-0241-006-0000	SAFETY LIGHTS ONLY	\$ 0.00	\$ 2.56	\$ 2.56
075-0241-007-0000	SAFETY LIGHTS ONLY	\$ 0.00	\$ 2.56	\$ 2.56
075-0241-008-0000	SAFETY LIGHTS ONLY	\$ 0.00	\$ 2.56	\$ 2.56
075-0241-009-0000	SAFETY LIGHTS ONLY	\$ 0.00	\$ 2.56	\$ 2.56
075-0242-003-0000	SAFETY LIGHTS ONLY	\$ 0.00	\$ 2.56	\$ 2.56
075-0242-004-0000	SAFETY LIGHTS ONLY	\$ 0.00	\$ 2.56	\$ 2.56
075-0242-005-0000	SAFETY LIGHTS ONLY	\$ 0.00	\$ 2.56	\$ 2.56
075-0242-006-0000	SAFETY LIGHTS ONLY	\$ 0.00	\$ 2.56	\$ 2.56
075-0242-007-0000	SAFETY LIGHTS ONLY	\$ 0.00	\$ 2.56	\$ 2.56
075-0242-008-0000	SAFETY LIGHTS ONLY	\$ 0.00	\$ 2.56	\$ 2.56
075-0242-009-0000	SAFETY LIGHTS ONLY	\$ 0.00	\$ 2.56	\$ 2.56
075-0242-010-0000	SAFETY LIGHTS ONLY	\$ 0.00	\$ 2.56	\$ 2.56
075-0242-011-0000	SAFETY LIGHTS ONLY	\$ 0.00	\$ 2.56	\$ 2.56
075-0243-001-0000	SAFETY LIGHTS ONLY	\$ 0.00	\$ 2.56	\$ 2.56
075-0243-002-0000	SAFETY LIGHTS ONLY	\$ 0.00	\$ 2.56	\$ 2.56
075-0243-003-0000	SAFETY LIGHTS ONLY	\$ 0.00	\$ 2.56	\$ 2.56
075-0243-004-0000	SAFETY LIGHTS ONLY	\$ 0.00	\$ 2.56	\$ 2.56
075-0243-005-0000	SAFETY LIGHTS ONLY	\$ 0.00	\$ 2.56	\$ 2.56
075-0243-008-0000	SAFETY LIGHTS ONLY	\$ 0.00	\$ 2.56	\$ 2.56
075-0243-009-0000	SAFETY LIGHTS ONLY	\$ 0.00	\$ 2.56	\$ 2.56
075-0243-010-0000	SAFETY LIGHTS ONLY	\$ 0.00	\$ 2.56	\$ 2.56
075-0243-011-0000	SAFETY LIGHTS ONLY	\$ 0.00	\$ 2.56	\$ 2.56
075-0243-012-0000	SAFETY LIGHTS ONLY	\$ 0.00	\$ 2.56	\$ 2.56
075-0244-001-0000	SAFETY LIGHTS ONLY	\$ 0.00	\$ 2.56	\$ 2.56
075-0244-002-0000	SAFETY LIGHTS ONLY	\$ 0.00	\$ 2.56	\$ 2.56
075-0244-003-0000	SAFETY LIGHTS ONLY	\$ 0.00	\$ 2.56	\$ 2.56
075-0244-004-0000	SAFETY LIGHTS ONLY	\$ 0.00	\$ 2.56	\$ 2.56
075-0244-005-0000	SAFETY LIGHTS ONLY	\$ 0.00	\$ 2.56	\$ 2.56

ITEM 10.3.

ATTACHMENT 2
Attachment 2

City of Rancho Cordova
Lighting District No. 2012-1 Exhibit A to the Resolution
Fiscal Year 2026-27 Assessment Roll

APN	District Classification	Street Light Charge	Safety Light Charge	Total Assessment
075-0244-006-0000	SAFETY LIGHTS ONLY	\$ 0.00	\$ 2.56	\$ 2.56
075-0244-007-0000	SAFETY LIGHTS ONLY	\$ 0.00	\$ 2.56	\$ 2.56
075-0244-008-0000	SAFETY LIGHTS ONLY	\$ 0.00	\$ 2.56	\$ 2.56
075-0244-009-0000	SAFETY LIGHTS ONLY	\$ 0.00	\$ 2.56	\$ 2.56
075-0244-010-0000	SAFETY LIGHTS ONLY	\$ 0.00	\$ 2.56	\$ 2.56
075-0244-011-0000	SAFETY LIGHTS ONLY	\$ 0.00	\$ 2.56	\$ 2.56
075-0291-001-0000	SAFETY LIGHTS ONLY	\$ 0.00	\$ 2.56	\$ 2.56
075-0291-002-0000	SAFETY LIGHTS ONLY	\$ 0.00	\$ 2.56	\$ 2.56
075-0291-003-0000	SAFETY LIGHTS ONLY	\$ 0.00	\$ 2.56	\$ 2.56
075-0291-004-0000	SAFETY LIGHTS ONLY	\$ 0.00	\$ 2.56	\$ 2.56
075-0291-005-0000	SAFETY LIGHTS ONLY	\$ 0.00	\$ 2.56	\$ 2.56
075-0291-006-0000	SAFETY LIGHTS ONLY	\$ 0.00	\$ 2.56	\$ 2.56
075-0291-007-0000	SAFETY LIGHTS ONLY	\$ 0.00	\$ 2.56	\$ 2.56
075-0291-008-0000	SAFETY LIGHTS ONLY	\$ 0.00	\$ 2.56	\$ 2.56
075-0291-009-0000	SAFETY LIGHTS ONLY	\$ 0.00	\$ 2.56	\$ 2.56
075-0291-010-0000	SAFETY LIGHTS ONLY	\$ 0.00	\$ 2.56	\$ 2.56
075-0291-011-0000	SAFETY LIGHTS ONLY	\$ 0.00	\$ 2.56	\$ 2.56
075-0291-012-0000	SAFETY LIGHTS ONLY	\$ 0.00	\$ 2.56	\$ 2.56
075-0291-013-0000	SAFETY LIGHTS ONLY	\$ 0.00	\$ 2.56	\$ 2.56
075-0291-014-0000	SAFETY LIGHTS ONLY	\$ 0.00	\$ 2.56	\$ 2.56
075-0291-015-0000	SAFETY LIGHTS ONLY	\$ 0.00	\$ 2.56	\$ 2.56
075-0291-016-0000	SAFETY LIGHTS ONLY	\$ 0.00	\$ 2.56	\$ 2.56
075-0291-017-0000	SAFETY LIGHTS ONLY	\$ 0.00	\$ 2.56	\$ 2.56
075-0291-018-0000	SAFETY LIGHTS ONLY	\$ 0.00	\$ 2.56	\$ 2.56
075-0291-019-0000	SAFETY LIGHTS ONLY	\$ 0.00	\$ 2.56	\$ 2.56
075-0291-020-0000	SAFETY LIGHTS ONLY	\$ 0.00	\$ 2.56	\$ 2.56
075-0292-001-0000	SAFETY LIGHTS ONLY	\$ 0.00	\$ 2.56	\$ 2.56
075-0292-002-0000	SAFETY LIGHTS ONLY	\$ 0.00	\$ 2.56	\$ 2.56
075-0292-003-0000	SAFETY LIGHTS ONLY	\$ 0.00	\$ 2.56	\$ 2.56
075-0292-004-0000	SAFETY LIGHTS ONLY	\$ 0.00	\$ 2.56	\$ 2.56
075-0292-005-0000	SAFETY LIGHTS ONLY	\$ 0.00	\$ 2.56	\$ 2.56
075-0292-006-0000	SAFETY LIGHTS ONLY	\$ 0.00	\$ 2.56	\$ 2.56
075-0292-007-0000	SAFETY LIGHTS ONLY	\$ 0.00	\$ 2.56	\$ 2.56
075-0292-008-0000	SAFETY LIGHTS ONLY	\$ 0.00	\$ 2.56	\$ 2.56
075-0292-009-0000	SAFETY LIGHTS ONLY	\$ 0.00	\$ 2.56	\$ 2.56
075-0292-010-0000	SAFETY LIGHTS ONLY	\$ 0.00	\$ 2.56	\$ 2.56
075-0292-011-0000	SAFETY LIGHTS ONLY	\$ 0.00	\$ 2.56	\$ 2.56
075-0292-012-0000	SAFETY LIGHTS ONLY	\$ 0.00	\$ 2.56	\$ 2.56
075-0292-013-0000	SAFETY LIGHTS ONLY	\$ 0.00	\$ 2.56	\$ 2.56
075-0311-001-0000	SAFETY LIGHTS ONLY	\$ 0.00	\$ 2.56	\$ 2.56
075-0311-002-0000	RESIDENTIAL	\$ 15.32	\$ 2.56	\$ 17.88
075-0311-003-0000	RESIDENTIAL	\$ 15.32	\$ 2.56	\$ 17.88
075-0311-004-0000	SAFETY LIGHTS ONLY	\$ 0.00	\$ 2.56	\$ 2.56
075-0311-005-0000	SAFETY LIGHTS ONLY	\$ 0.00	\$ 2.56	\$ 2.56
075-0311-006-0000	SAFETY LIGHTS ONLY	\$ 0.00	\$ 2.56	\$ 2.56

ITEM 10.3.

**City of Rancho Cordova
Lighting District No. 2012-1 Exhibit A to the Resolution
Fiscal Year 2026-27 Assessment Roll**

**ATTACHMENT 2
Attachment 2**

APN	District Classification	Street Light Charge	Safety Light Charge	Total Assessment
075-0311-007-0000	SAFETY LIGHTS ONLY	\$ 0.00	\$ 2.56	\$ 2.56
075-0311-008-0000	SAFETY LIGHTS ONLY	\$ 0.00	\$ 2.56	\$ 2.56
075-0311-009-0000	SAFETY LIGHTS ONLY	\$ 0.00	\$ 2.56	\$ 2.56
075-0311-010-0000	SAFETY LIGHTS ONLY	\$ 0.00	\$ 2.56	\$ 2.56
075-0311-011-0000	SAFETY LIGHTS ONLY	\$ 0.00	\$ 2.56	\$ 2.56
075-0311-012-0000	SAFETY LIGHTS ONLY	\$ 0.00	\$ 2.56	\$ 2.56
075-0311-013-0000	SAFETY LIGHTS ONLY	\$ 0.00	\$ 2.56	\$ 2.56
075-0312-001-0000	SAFETY LIGHTS ONLY	\$ 0.00	\$ 2.56	\$ 2.56
075-0312-002-0000	SAFETY LIGHTS ONLY	\$ 0.00	\$ 2.56	\$ 2.56
075-0312-003-0000	SAFETY LIGHTS ONLY	\$ 0.00	\$ 2.56	\$ 2.56
075-0312-004-0000	SAFETY LIGHTS ONLY	\$ 0.00	\$ 2.56	\$ 2.56
075-0312-005-0000	SAFETY LIGHTS ONLY	\$ 0.00	\$ 2.56	\$ 2.56
075-0312-006-0000	SAFETY LIGHTS ONLY	\$ 0.00	\$ 2.56	\$ 2.56
075-0312-007-0000	SAFETY LIGHTS ONLY	\$ 0.00	\$ 2.56	\$ 2.56
075-0312-008-0000	SAFETY LIGHTS ONLY	\$ 0.00	\$ 2.56	\$ 2.56
075-0312-009-0000	SAFETY LIGHTS ONLY	\$ 0.00	\$ 2.56	\$ 2.56
075-0312-010-0000	SAFETY LIGHTS ONLY	\$ 0.00	\$ 2.56	\$ 2.56
075-0312-011-0000	SAFETY LIGHTS ONLY	\$ 0.00	\$ 2.56	\$ 2.56
075-0312-012-0000	SAFETY LIGHTS ONLY	\$ 0.00	\$ 2.56	\$ 2.56
075-0312-013-0000	RESIDENTIAL	\$ 15.32	\$ 2.56	\$ 17.88
075-0312-014-0000	RESIDENTIAL	\$ 15.32	\$ 2.56	\$ 17.88
075-0312-015-0000	NONRES	\$ 54.41	\$ 2.56	\$ 56.96
075-0312-016-0000	NONRES	\$ 16.88	\$ 2.56	\$ 19.44
075-0312-017-0000	NONRES	\$ 16.88	\$ 2.56	\$ 19.44
075-0312-018-0000	NONRES	\$ 16.88	\$ 2.56	\$ 19.44
075-0312-019-0000	NONRES	\$ 16.88	\$ 2.56	\$ 19.44
075-0313-001-0000	NONRES	\$ 114.61	\$ 2.56	\$ 117.16
075-0341-001-0000	SAFETY LIGHTS ONLY	\$ 0.00	\$ 2.56	\$ 2.56
075-0341-002-0000	SAFETY LIGHTS ONLY	\$ 0.00	\$ 2.56	\$ 2.56
075-0341-003-0000	SAFETY LIGHTS ONLY	\$ 0.00	\$ 2.56	\$ 2.56
075-0341-004-0000	SAFETY LIGHTS ONLY	\$ 0.00	\$ 2.56	\$ 2.56
075-0341-005-0000	SAFETY LIGHTS ONLY	\$ 0.00	\$ 2.56	\$ 2.56
075-0341-006-0000	SAFETY LIGHTS ONLY	\$ 0.00	\$ 2.56	\$ 2.56
075-0341-007-0000	SAFETY LIGHTS ONLY	\$ 0.00	\$ 2.56	\$ 2.56
075-0341-008-0000	SAFETY LIGHTS ONLY	\$ 0.00	\$ 2.56	\$ 2.56
075-0341-009-0000	SAFETY LIGHTS ONLY	\$ 0.00	\$ 2.56	\$ 2.56
075-0341-010-0000	SAFETY LIGHTS ONLY	\$ 0.00	\$ 2.56	\$ 2.56
075-0341-011-0000	SAFETY LIGHTS ONLY	\$ 0.00	\$ 2.56	\$ 2.56
075-0342-001-0000	SAFETY LIGHTS ONLY	\$ 0.00	\$ 2.56	\$ 2.56
075-0342-002-0000	SAFETY LIGHTS ONLY	\$ 0.00	\$ 2.56	\$ 2.56
075-0342-003-0000	SAFETY LIGHTS ONLY	\$ 0.00	\$ 2.56	\$ 2.56
075-0342-004-0000	SAFETY LIGHTS ONLY	\$ 0.00	\$ 2.56	\$ 2.56
075-0342-005-0000	SAFETY LIGHTS ONLY	\$ 0.00	\$ 2.56	\$ 2.56
075-0342-006-0000	SAFETY LIGHTS ONLY	\$ 0.00	\$ 2.56	\$ 2.56
075-0342-007-0000	SAFETY LIGHTS ONLY	\$ 0.00	\$ 2.56	\$ 2.56

ITEM 10.3.

ATTACHMENT 2
Attachment 2

City of Rancho Cordova
Lighting District No. 2012-1 Exhibit A to the Resolution
Fiscal Year 2026-27 Assessment Roll

APN	District Classification	Street Light Charge	Safety Light Charge	Total Assessment
075-0342-008-0000	SAFETY LIGHTS ONLY	\$ 0.00	\$ 2.56	\$ 2.56
075-0342-009-0000	SAFETY LIGHTS ONLY	\$ 0.00	\$ 2.56	\$ 2.56
075-0342-010-0000	SAFETY LIGHTS ONLY	\$ 0.00	\$ 2.56	\$ 2.56
075-0342-011-0000	SAFETY LIGHTS ONLY	\$ 0.00	\$ 2.56	\$ 2.56
075-0342-012-0000	SAFETY LIGHTS ONLY	\$ 0.00	\$ 2.56	\$ 2.56
075-0342-013-0000	SAFETY LIGHTS ONLY	\$ 0.00	\$ 2.56	\$ 2.56
075-0342-014-0000	SAFETY LIGHTS ONLY	\$ 0.00	\$ 2.56	\$ 2.56
075-0342-015-0000	SAFETY LIGHTS ONLY	\$ 0.00	\$ 2.56	\$ 2.56
075-0343-001-0000	SAFETY LIGHTS ONLY	\$ 0.00	\$ 2.56	\$ 2.56
075-0343-002-0000	SAFETY LIGHTS ONLY	\$ 0.00	\$ 2.56	\$ 2.56
075-0343-003-0000	SAFETY LIGHTS ONLY	\$ 0.00	\$ 2.56	\$ 2.56
075-0343-004-0000	SAFETY LIGHTS ONLY	\$ 0.00	\$ 2.56	\$ 2.56
075-0343-005-0000	SAFETY LIGHTS ONLY	\$ 0.00	\$ 2.56	\$ 2.56
075-0343-006-0000	SAFETY LIGHTS ONLY	\$ 0.00	\$ 2.56	\$ 2.56
075-0343-007-0000	SAFETY LIGHTS ONLY	\$ 0.00	\$ 2.56	\$ 2.56
075-0343-008-0000	SAFETY LIGHTS ONLY	\$ 0.00	\$ 2.56	\$ 2.56
075-0343-009-0000	SAFETY LIGHTS ONLY	\$ 0.00	\$ 2.56	\$ 2.56
075-0343-010-0000	SAFETY LIGHTS ONLY	\$ 0.00	\$ 2.56	\$ 2.56
075-0343-011-0000	SAFETY LIGHTS ONLY	\$ 0.00	\$ 2.56	\$ 2.56
075-0343-012-0000	SAFETY LIGHTS ONLY	\$ 0.00	\$ 2.56	\$ 2.56
075-0390-001-0000	SAFETY LIGHTS ONLY	\$ 0.00	\$ 2.56	\$ 2.56
075-0390-002-0000	SAFETY LIGHTS ONLY	\$ 0.00	\$ 2.56	\$ 2.56
075-0390-003-0000	SAFETY LIGHTS ONLY	\$ 0.00	\$ 2.56	\$ 2.56
075-0390-004-0000	SAFETY LIGHTS ONLY	\$ 0.00	\$ 2.56	\$ 2.56
075-0390-005-0000	SAFETY LIGHTS ONLY	\$ 0.00	\$ 2.56	\$ 2.56
075-0390-006-0000	SAFETY LIGHTS ONLY	\$ 0.00	\$ 2.56	\$ 2.56
075-0390-007-0000	SAFETY LIGHTS ONLY	\$ 0.00	\$ 2.56	\$ 2.56
075-0390-008-0000	SAFETY LIGHTS ONLY	\$ 0.00	\$ 2.56	\$ 2.56
075-0390-009-0000	SAFETY LIGHTS ONLY	\$ 0.00	\$ 2.56	\$ 2.56
075-0390-010-0000	SAFETY LIGHTS ONLY	\$ 0.00	\$ 2.56	\$ 2.56
075-0390-011-0000	SAFETY LIGHTS ONLY	\$ 0.00	\$ 2.56	\$ 2.56
075-0390-012-0000	SAFETY LIGHTS ONLY	\$ 0.00	\$ 2.56	\$ 2.56
075-0390-013-0000	SAFETY LIGHTS ONLY	\$ 0.00	\$ 2.56	\$ 2.56
075-0400-001-0000	SAFETY LIGHTS ONLY	\$ 0.00	\$ 2.56	\$ 2.56
075-0400-002-0000	SAFETY LIGHTS ONLY	\$ 0.00	\$ 2.56	\$ 2.56
075-0400-003-0000	SAFETY LIGHTS ONLY	\$ 0.00	\$ 2.56	\$ 2.56
075-0400-004-0000	SAFETY LIGHTS ONLY	\$ 0.00	\$ 2.56	\$ 2.56
075-0400-005-0000	SAFETY LIGHTS ONLY	\$ 0.00	\$ 2.56	\$ 2.56
075-0400-006-0000	SAFETY LIGHTS ONLY	\$ 0.00	\$ 2.56	\$ 2.56
075-0400-007-0000	SAFETY LIGHTS ONLY	\$ 0.00	\$ 2.56	\$ 2.56
075-0400-008-0000	SAFETY LIGHTS ONLY	\$ 0.00	\$ 2.56	\$ 2.56
075-0400-009-0000	SAFETY LIGHTS ONLY	\$ 0.00	\$ 2.56	\$ 2.56
075-0400-010-0000	SAFETY LIGHTS ONLY	\$ 0.00	\$ 2.56	\$ 2.56
075-0400-011-0000	SAFETY LIGHTS ONLY	\$ 0.00	\$ 2.56	\$ 2.56
075-0400-012-0000	SAFETY LIGHTS ONLY	\$ 0.00	\$ 2.56	\$ 2.56

ITEM 10.3.

ATTACHMENT 2
Attachment 2

City of Rancho Cordova
Lighting District No. 2012-1 Exhibit A to the Resolution
Fiscal Year 2026-27 Assessment Roll

APN	District Classification	Street Light Charge	Safety Light Charge	Total Assessment
075-0400-013-0000	SAFETY LIGHTS ONLY	\$ 0.00	\$ 2.56	\$ 2.56
075-0400-014-0000	SAFETY LIGHTS ONLY	\$ 0.00	\$ 2.56	\$ 2.56
075-0400-015-0000	SAFETY LIGHTS ONLY	\$ 0.00	\$ 2.56	\$ 2.56
075-0400-016-0000	SAFETY LIGHTS ONLY	\$ 0.00	\$ 2.56	\$ 2.56
075-0400-017-0000	SAFETY LIGHTS ONLY	\$ 0.00	\$ 2.56	\$ 2.56
075-0400-018-0000	SAFETY LIGHTS ONLY	\$ 0.00	\$ 2.56	\$ 2.56
075-0400-020-0000	SAFETY LIGHTS ONLY	\$ 0.00	\$ 2.56	\$ 2.56
075-0400-027-0000	SAFETY LIGHTS ONLY	\$ 0.00	\$ 2.56	\$ 2.56
075-0400-028-0000	SAFETY LIGHTS ONLY	\$ 0.00	\$ 2.56	\$ 2.56
075-0410-001-0000	SAFETY LIGHTS ONLY	\$ 0.00	\$ 2.56	\$ 2.56
075-0410-002-0000	SAFETY LIGHTS ONLY	\$ 0.00	\$ 2.56	\$ 2.56
075-0410-003-0000	SAFETY LIGHTS ONLY	\$ 0.00	\$ 2.56	\$ 2.56
075-0410-004-0000	SAFETY LIGHTS ONLY	\$ 0.00	\$ 2.56	\$ 2.56
075-0410-005-0000	SAFETY LIGHTS ONLY	\$ 0.00	\$ 2.56	\$ 2.56
075-0410-006-0000	SAFETY LIGHTS ONLY	\$ 0.00	\$ 2.56	\$ 2.56
075-0410-007-0000	SAFETY LIGHTS ONLY	\$ 0.00	\$ 2.56	\$ 2.56
075-0410-008-0000	SAFETY LIGHTS ONLY	\$ 0.00	\$ 2.56	\$ 2.56
075-0410-009-0000	SAFETY LIGHTS ONLY	\$ 0.00	\$ 2.56	\$ 2.56
075-0410-010-0000	SAFETY LIGHTS ONLY	\$ 0.00	\$ 2.56	\$ 2.56
075-0410-011-0000	SAFETY LIGHTS ONLY	\$ 0.00	\$ 2.56	\$ 2.56
075-0410-012-0000	SAFETY LIGHTS ONLY	\$ 0.00	\$ 2.56	\$ 2.56
075-0410-013-0000	SAFETY LIGHTS ONLY	\$ 0.00	\$ 2.56	\$ 2.56
075-0410-014-0000	SAFETY LIGHTS ONLY	\$ 0.00	\$ 2.56	\$ 2.56
075-0410-015-0000	SAFETY LIGHTS ONLY	\$ 0.00	\$ 2.56	\$ 2.56
075-0410-016-0000	SAFETY LIGHTS ONLY	\$ 0.00	\$ 2.56	\$ 2.56
075-0410-017-0000	SAFETY LIGHTS ONLY	\$ 0.00	\$ 2.56	\$ 2.56
075-0410-018-0000	SAFETY LIGHTS ONLY	\$ 0.00	\$ 2.56	\$ 2.56
075-0410-019-0000	SAFETY LIGHTS ONLY	\$ 0.00	\$ 2.56	\$ 2.56
075-0410-020-0000	SAFETY LIGHTS ONLY	\$ 0.00	\$ 2.56	\$ 2.56
075-0410-021-0000	SAFETY LIGHTS ONLY	\$ 0.00	\$ 2.56	\$ 2.56
075-0410-022-0000	SAFETY LIGHTS ONLY	\$ 0.00	\$ 2.56	\$ 2.56
075-0410-023-0000	SAFETY LIGHTS ONLY	\$ 0.00	\$ 2.56	\$ 2.56
075-0440-031-0000	SAFETY LIGHTS ONLY	\$ 0.00	\$ 2.56	\$ 2.56
075-0450-003-0000	SAFETY LIGHTS ONLY	\$ 0.00	\$ 2.56	\$ 2.56
075-0450-006-0000	SAFETY LIGHTS ONLY	\$ 0.00	\$ 2.56	\$ 2.56
075-0450-007-0000	SAFETY LIGHTS ONLY	\$ 0.00	\$ 2.56	\$ 2.56
075-0450-008-0000	SAFETY LIGHTS ONLY	\$ 0.00	\$ 2.56	\$ 2.56
075-0450-009-0000	SAFETY LIGHTS ONLY	\$ 0.00	\$ 2.56	\$ 2.56
075-0470-001-0000	SAFETY LIGHTS ONLY	\$ 0.00	\$ 2.56	\$ 2.56
075-0470-002-0000	SAFETY LIGHTS ONLY	\$ 0.00	\$ 2.56	\$ 2.56
075-0470-003-0000	SAFETY LIGHTS ONLY	\$ 0.00	\$ 2.56	\$ 2.56
075-0470-004-0000	SAFETY LIGHTS ONLY	\$ 0.00	\$ 2.56	\$ 2.56
075-0470-005-0000	SAFETY LIGHTS ONLY	\$ 0.00	\$ 2.56	\$ 2.56
075-0470-006-0000	SAFETY LIGHTS ONLY	\$ 0.00	\$ 2.56	\$ 2.56
075-0470-007-0000	SAFETY LIGHTS ONLY	\$ 0.00	\$ 2.56	\$ 2.56

ITEM 10.3.

ATTACHMENT 2
Attachment 2

City of Rancho Cordova
Lighting District No. 2012-1 Exhibit A to the Resolution
Fiscal Year 2026-27 Assessment Roll

APN	District Classification	Street Light Charge	Safety Light Charge	Total Assessment
075-0470-010-0000	SAFETY LIGHTS ONLY	\$ 0.00	\$ 2.56	\$ 2.56
075-0470-011-0000	SAFETY LIGHTS ONLY	\$ 0.00	\$ 2.56	\$ 2.56
075-0470-012-0000	SAFETY LIGHTS ONLY	\$ 0.00	\$ 2.56	\$ 2.56
075-0470-020-0000	SAFETY LIGHTS ONLY	\$ 0.00	\$ 2.56	\$ 2.56
075-0470-021-0000	SAFETY LIGHTS ONLY	\$ 0.00	\$ 2.56	\$ 2.56
075-0470-024-0000	SAFETY LIGHT ONLY	\$ 0.00	\$ 2.56	\$ 2.56
075-0470-025-0000	SAFETY LIGHT ONLY	\$ 0.00	\$ 2.56	\$ 2.56
075-0670-001-0000	NONRES	\$ 129.48	\$ 2.56	\$ 132.04
075-0670-002-0000	SAFETY LIGHTS ONLY	\$ 0.00	\$ 2.56	\$ 2.56
075-0670-012-0000	SAFETY LIGHTS ONLY	\$ 0.00	\$ 2.56	\$ 2.56
075-0670-015-0000	NONRES	\$ 191.95	\$ 2.56	\$ 194.50
075-0670-016-0000	SAFETY LIGHTS ONLY	\$ 0.00	\$ 2.56	\$ 2.56
075-0670-017-0000	NONRES	\$ 5.04	\$ 2.56	\$ 7.60
075-0670-019-0000	NONRES	\$ 15.11	\$ 2.56	\$ 17.66
075-0670-024-0000	NONRES	\$ 2.02	\$ 2.56	\$ 4.58
075-0680-001-0000	RESIDENTIAL	\$ 15.32	\$ 2.56	\$ 17.88
075-0680-002-0000	RESIDENTIAL	\$ 15.32	\$ 2.56	\$ 17.88
075-0680-003-0000	SAFETY LIGHTS ONLY	\$ 0.00	\$ 2.56	\$ 2.56
075-0680-004-0000	SAFETY LIGHTS ONLY	\$ 0.00	\$ 2.56	\$ 2.56
075-0680-005-0000	SAFETY LIGHTS ONLY	\$ 0.00	\$ 2.56	\$ 2.56
075-0680-006-0000	SAFETY LIGHTS ONLY	\$ 0.00	\$ 2.56	\$ 2.56
075-0680-007-0000	RESIDENTIAL	\$ 15.32	\$ 2.56	\$ 17.88
075-0680-008-0000	RESIDENTIAL	\$ 15.32	\$ 2.56	\$ 17.88
075-0680-009-0000	RESIDENTIAL	\$ 15.32	\$ 2.56	\$ 17.88
075-0680-010-0000	RESIDENTIAL	\$ 15.32	\$ 2.56	\$ 17.88
075-0680-011-0000	RESIDENTIAL	\$ 15.32	\$ 2.56	\$ 17.88
075-0680-012-0000	RESIDENTIAL	\$ 15.32	\$ 2.56	\$ 17.88
075-0680-013-0000	RESIDENTIAL	\$ 15.32	\$ 2.56	\$ 17.88
075-0680-014-0000	RESIDENTIAL	\$ 15.32	\$ 2.56	\$ 17.88
075-0680-015-0000	RESIDENTIAL	\$ 15.32	\$ 2.56	\$ 17.88
075-0680-016-0000	RESIDENTIAL	\$ 15.32	\$ 2.56	\$ 17.88
075-0680-017-0000	RESIDENTIAL	\$ 15.32	\$ 2.56	\$ 17.88
075-0680-018-0000	RESIDENTIAL	\$ 15.32	\$ 2.56	\$ 17.88
075-0680-019-0000	RESIDENTIAL	\$ 15.32	\$ 2.56	\$ 17.88
075-0680-020-0000	RESIDENTIAL	\$ 15.32	\$ 2.56	\$ 17.88
075-0680-021-0000	RESIDENTIAL	\$ 15.32	\$ 2.56	\$ 17.88
075-0680-022-0000	RESIDENTIAL	\$ 15.32	\$ 2.56	\$ 17.88
075-0680-023-0000	RESIDENTIAL	\$ 15.32	\$ 2.56	\$ 17.88
075-0680-024-0000	RESIDENTIAL	\$ 15.32	\$ 2.56	\$ 17.88
075-0680-025-0000	RESIDENTIAL	\$ 15.32	\$ 2.56	\$ 17.88
075-0680-026-0000	RESIDENTIAL	\$ 15.32	\$ 2.56	\$ 17.88
075-0680-027-0000	RESIDENTIAL	\$ 15.32	\$ 2.56	\$ 17.88
075-0680-028-0000	RESIDENTIAL	\$ 15.32	\$ 2.56	\$ 17.88
075-0680-029-0000	RESIDENTIAL	\$ 15.32	\$ 2.56	\$ 17.88
075-0680-030-0000	RESIDENTIAL	\$ 15.32	\$ 2.56	\$ 17.88

ITEM 10.3.

ATTACHMENT 2
Attachment 2

City of Rancho Cordova
Lighting District No. 2012-1 Exhibit A to the Resolution
Fiscal Year 2026-27 Assessment Roll

APN	District Classification	Street Light Charge	Safety Light Charge	Total Assessment
075-0680-031-0000	RESIDENTIAL	\$ 15.32	\$ 2.56	\$ 17.88
075-0680-032-0000	RESIDENTIAL	\$ 15.32	\$ 2.56	\$ 17.88
075-0680-033-0000	RESIDENTIAL	\$ 15.32	\$ 2.56	\$ 17.88
075-0680-034-0000	RESIDENTIAL	\$ 15.32	\$ 2.56	\$ 17.88
075-0680-035-0000	RESIDENTIAL	\$ 15.32	\$ 2.56	\$ 17.88
075-0680-036-0000	RESIDENTIAL	\$ 15.32	\$ 2.56	\$ 17.88
075-0680-037-0000	RESIDENTIAL	\$ 15.32	\$ 2.56	\$ 17.88
075-0680-038-0000	RESIDENTIAL	\$ 15.32	\$ 2.56	\$ 17.88
075-0680-039-0000	RESIDENTIAL	\$ 15.32	\$ 2.56	\$ 17.88
075-0680-040-0000	RESIDENTIAL	\$ 15.32	\$ 2.56	\$ 17.88
075-0680-041-0000	RESIDENTIAL	\$ 15.32	\$ 2.56	\$ 17.88
075-0680-042-0000	RESIDENTIAL	\$ 15.32	\$ 2.56	\$ 17.88
075-0680-043-0000	RESIDENTIAL	\$ 15.32	\$ 2.56	\$ 17.88
075-0680-044-0000	RESIDENTIAL	\$ 15.32	\$ 2.56	\$ 17.88
075-0680-045-0000	RESIDENTIAL	\$ 15.32	\$ 2.56	\$ 17.88
075-0680-046-0000	RESIDENTIAL	\$ 15.32	\$ 2.56	\$ 17.88
075-0680-047-0000	RESIDENTIAL	\$ 15.32	\$ 2.56	\$ 17.88
075-0680-048-0000	RESIDENTIAL	\$ 15.32	\$ 2.56	\$ 17.88
075-0680-049-0000	RESIDENTIAL	\$ 15.32	\$ 2.56	\$ 17.88
075-0680-050-0000	RESIDENTIAL	\$ 15.32	\$ 2.56	\$ 17.88
075-0680-051-0000	RESIDENTIAL	\$ 15.32	\$ 2.56	\$ 17.88
075-0680-052-0000	RESIDENTIAL	\$ 15.32	\$ 2.56	\$ 17.88
075-0680-053-0000	RESIDENTIAL	\$ 15.32	\$ 2.56	\$ 17.88
075-0680-054-0000	RESIDENTIAL	\$ 15.32	\$ 2.56	\$ 17.88
075-0680-055-0000	RESIDENTIAL	\$ 15.32	\$ 2.56	\$ 17.88
075-0680-056-0000	RESIDENTIAL	\$ 15.32	\$ 2.56	\$ 17.88
075-0680-057-0000	RESIDENTIAL	\$ 15.32	\$ 2.56	\$ 17.88
075-0680-058-0000	RESIDENTIAL	\$ 15.32	\$ 2.56	\$ 17.88
075-0680-059-0000	RESIDENTIAL	\$ 15.32	\$ 2.56	\$ 17.88
075-0680-060-0000	RESIDENTIAL	\$ 15.32	\$ 2.56	\$ 17.88
075-0680-061-0000	RESIDENTIAL	\$ 15.32	\$ 2.56	\$ 17.88
075-0680-062-0000	RESIDENTIAL	\$ 15.32	\$ 2.56	\$ 17.88
075-0680-063-0000	RESIDENTIAL	\$ 15.32	\$ 2.56	\$ 17.88
075-0680-064-0000	RESIDENTIAL	\$ 15.32	\$ 2.56	\$ 17.88
075-0680-065-0000	RESIDENTIAL	\$ 15.32	\$ 2.56	\$ 17.88
075-0680-066-0000	RESIDENTIAL	\$ 15.32	\$ 2.56	\$ 17.88
075-0680-067-0000	RESIDENTIAL	\$ 15.32	\$ 2.56	\$ 17.88
075-0680-068-0000	RESIDENTIAL	\$ 15.32	\$ 2.56	\$ 17.88
075-0680-069-0000	RESIDENTIAL	\$ 15.32	\$ 2.56	\$ 17.88
075-0680-070-0000	RESIDENTIAL	\$ 15.32	\$ 2.56	\$ 17.88
075-0680-072-0000	RESIDENTIAL	\$ 15.32	\$ 2.56	\$ 17.88
075-0680-073-0000	RESIDENTIAL	\$ 15.32	\$ 2.56	\$ 17.88
075-0680-074-0000	SAFETY LIGHTS ONLY	\$ 0.00	\$ 2.56	\$ 2.56
075-0680-077-0000	RESIDENTIAL	\$ 15.32	\$ 2.56	\$ 17.88
075-0690-001-0000	RESIDENTIAL	\$ 15.32	\$ 2.56	\$ 17.88

ITEM 10.3.

ATTACHMENT 2
Attachment 2

City of Rancho Cordova
Lighting District No. 2012-1 Exhibit A to the Resolution
Fiscal Year 2026-27 Assessment Roll

APN	District Classification	Street Light Charge	Safety Light Charge	Total Assessment
075-0690-002-0000	RESIDENTIAL	\$ 15.32	\$ 2.56	\$ 17.88
075-0690-003-0000	RESIDENTIAL	\$ 15.32	\$ 2.56	\$ 17.88
075-0690-004-0000	RESIDENTIAL	\$ 15.32	\$ 2.56	\$ 17.88
075-0690-005-0000	RESIDENTIAL	\$ 15.32	\$ 2.56	\$ 17.88
075-0690-006-0000	RESIDENTIAL	\$ 15.32	\$ 2.56	\$ 17.88
075-0690-007-0000	RESIDENTIAL	\$ 15.32	\$ 2.56	\$ 17.88
075-0690-008-0000	RESIDENTIAL	\$ 15.32	\$ 2.56	\$ 17.88
075-0690-009-0000	RESIDENTIAL	\$ 15.32	\$ 2.56	\$ 17.88
075-0690-010-0000	RESIDENTIAL	\$ 15.32	\$ 2.56	\$ 17.88
075-0690-011-0000	RESIDENTIAL	\$ 15.32	\$ 2.56	\$ 17.88
075-0690-012-0000	RESIDENTIAL	\$ 15.32	\$ 2.56	\$ 17.88
075-0690-013-0000	RESIDENTIAL	\$ 15.32	\$ 2.56	\$ 17.88
075-0690-014-0000	RESIDENTIAL	\$ 15.32	\$ 2.56	\$ 17.88
075-0690-015-0000	RESIDENTIAL	\$ 15.32	\$ 2.56	\$ 17.88
075-0690-016-0000	RESIDENTIAL	\$ 15.32	\$ 2.56	\$ 17.88
075-0690-017-0000	RESIDENTIAL	\$ 15.32	\$ 2.56	\$ 17.88
075-0690-018-0000	RESIDENTIAL	\$ 15.32	\$ 2.56	\$ 17.88
075-0690-019-0000	RESIDENTIAL	\$ 15.32	\$ 2.56	\$ 17.88
075-0690-020-0000	RESIDENTIAL	\$ 15.32	\$ 2.56	\$ 17.88
075-0690-021-0000	RESIDENTIAL	\$ 15.32	\$ 2.56	\$ 17.88
075-0690-022-0000	RESIDENTIAL	\$ 15.32	\$ 2.56	\$ 17.88
075-0690-023-0000	RESIDENTIAL	\$ 15.32	\$ 2.56	\$ 17.88
075-0690-024-0000	RESIDENTIAL	\$ 15.32	\$ 2.56	\$ 17.88
075-0690-025-0000	RESIDENTIAL	\$ 15.32	\$ 2.56	\$ 17.88
075-0690-026-0000	RESIDENTIAL	\$ 15.32	\$ 2.56	\$ 17.88
075-0690-027-0000	RESIDENTIAL	\$ 15.32	\$ 2.56	\$ 17.88
075-0690-028-0000	RESIDENTIAL	\$ 15.32	\$ 2.56	\$ 17.88
075-0690-029-0000	RESIDENTIAL	\$ 15.32	\$ 2.56	\$ 17.88
075-0690-030-0000	RESIDENTIAL	\$ 15.32	\$ 2.56	\$ 17.88
075-0690-031-0000	RESIDENTIAL	\$ 15.32	\$ 2.56	\$ 17.88
075-0690-032-0000	RESIDENTIAL	\$ 15.32	\$ 2.56	\$ 17.88
075-0690-033-0000	RESIDENTIAL	\$ 15.32	\$ 2.56	\$ 17.88
075-0690-034-0000	RESIDENTIAL	\$ 15.32	\$ 2.56	\$ 17.88
075-0690-035-0000	RESIDENTIAL	\$ 15.32	\$ 2.56	\$ 17.88
075-0690-036-0000	RESIDENTIAL	\$ 15.32	\$ 2.56	\$ 17.88
075-0690-037-0000	RESIDENTIAL	\$ 15.32	\$ 2.56	\$ 17.88
075-0690-038-0000	RESIDENTIAL	\$ 15.32	\$ 2.56	\$ 17.88
075-0690-039-0000	RESIDENTIAL	\$ 15.32	\$ 2.56	\$ 17.88
075-0690-040-0000	RESIDENTIAL	\$ 15.32	\$ 2.56	\$ 17.88
075-0690-041-0000	RESIDENTIAL	\$ 15.32	\$ 2.56	\$ 17.88
075-0690-042-0000	RESIDENTIAL	\$ 15.32	\$ 2.56	\$ 17.88
075-0690-043-0000	RESIDENTIAL	\$ 15.32	\$ 2.56	\$ 17.88
075-0690-044-0000	RESIDENTIAL	\$ 15.32	\$ 2.56	\$ 17.88
075-0690-045-0000	RESIDENTIAL	\$ 15.32	\$ 2.56	\$ 17.88
075-0690-046-0000	RESIDENTIAL	\$ 15.32	\$ 2.56	\$ 17.88

ITEM 10.3.

ATTACHMENT 2
Attachment 2

City of Rancho Cordova
Lighting District No. 2012-1 Exhibit A to the Resolution
Fiscal Year 2026-27 Assessment Roll

APN	District Classification	Street Light Charge	Safety Light Charge	Total Assessment
075-0690-047-0000	RESIDENTIAL	\$ 15.32	\$ 2.56	\$ 17.88
075-0690-048-0000	RESIDENTIAL	\$ 15.32	\$ 2.56	\$ 17.88
075-0700-001-0000	RESIDENTIAL	\$ 15.32	\$ 2.56	\$ 17.88
075-0700-002-0000	RESIDENTIAL	\$ 15.32	\$ 2.56	\$ 17.88
075-0700-003-0000	RESIDENTIAL	\$ 15.32	\$ 2.56	\$ 17.88
075-0700-004-0000	RESIDENTIAL	\$ 15.32	\$ 2.56	\$ 17.88
075-0700-005-0000	RESIDENTIAL	\$ 15.32	\$ 2.56	\$ 17.88
075-0700-006-0000	RESIDENTIAL	\$ 15.32	\$ 2.56	\$ 17.88
075-0700-007-0000	RESIDENTIAL	\$ 15.32	\$ 2.56	\$ 17.88
075-0700-008-0000	RESIDENTIAL	\$ 15.32	\$ 2.56	\$ 17.88
075-0700-009-0000	RESIDENTIAL	\$ 15.32	\$ 2.56	\$ 17.88
075-0700-010-0000	RESIDENTIAL	\$ 15.32	\$ 2.56	\$ 17.88
075-0700-011-0000	RESIDENTIAL	\$ 15.32	\$ 2.56	\$ 17.88
075-0700-012-0000	RESIDENTIAL	\$ 15.32	\$ 2.56	\$ 17.88
075-0700-013-0000	RESIDENTIAL	\$ 15.32	\$ 2.56	\$ 17.88
075-0700-014-0000	RESIDENTIAL	\$ 15.32	\$ 2.56	\$ 17.88
075-0700-015-0000	RESIDENTIAL	\$ 15.32	\$ 2.56	\$ 17.88
075-0700-016-0000	RESIDENTIAL	\$ 15.32	\$ 2.56	\$ 17.88
075-0700-017-0000	RESIDENTIAL	\$ 15.32	\$ 2.56	\$ 17.88
075-0700-018-0000	RESIDENTIAL	\$ 15.32	\$ 2.56	\$ 17.88
075-0700-019-0000	RESIDENTIAL	\$ 15.32	\$ 2.56	\$ 17.88
075-0700-020-0000	RESIDENTIAL	\$ 15.32	\$ 2.56	\$ 17.88
075-0700-021-0000	RESIDENTIAL	\$ 15.32	\$ 2.56	\$ 17.88
075-0700-022-0000	RESIDENTIAL	\$ 15.32	\$ 2.56	\$ 17.88
075-0700-023-0000	RESIDENTIAL	\$ 15.32	\$ 2.56	\$ 17.88
075-0700-024-0000	RESIDENTIAL	\$ 15.32	\$ 2.56	\$ 17.88
075-0700-025-0000	RESIDENTIAL	\$ 15.32	\$ 2.56	\$ 17.88
075-0700-026-0000	RESIDENTIAL	\$ 15.32	\$ 2.56	\$ 17.88
075-0700-027-0000	RESIDENTIAL	\$ 15.32	\$ 2.56	\$ 17.88
075-0700-028-0000	RESIDENTIAL	\$ 15.32	\$ 2.56	\$ 17.88
075-0700-029-0000	RESIDENTIAL	\$ 15.32	\$ 2.56	\$ 17.88
075-0700-030-0000	RESIDENTIAL	\$ 15.32	\$ 2.56	\$ 17.88
075-0700-031-0000	RESIDENTIAL	\$ 15.32	\$ 2.56	\$ 17.88
075-0700-032-0000	RESIDENTIAL	\$ 15.32	\$ 2.56	\$ 17.88
075-0700-033-0000	RESIDENTIAL	\$ 15.32	\$ 2.56	\$ 17.88
075-0700-034-0000	RESIDENTIAL	\$ 15.32	\$ 2.56	\$ 17.88
075-0700-035-0000	RESIDENTIAL	\$ 15.32	\$ 2.56	\$ 17.88
075-0700-036-0000	RESIDENTIAL	\$ 15.32	\$ 2.56	\$ 17.88
075-0700-037-0000	RESIDENTIAL	\$ 15.32	\$ 2.56	\$ 17.88
075-0700-038-0000	RESIDENTIAL	\$ 15.32	\$ 2.56	\$ 17.88
075-0700-039-0000	RESIDENTIAL	\$ 15.32	\$ 2.56	\$ 17.88
075-0700-040-0000	RESIDENTIAL	\$ 15.32	\$ 2.56	\$ 17.88
075-0700-041-0000	RESIDENTIAL	\$ 15.32	\$ 2.56	\$ 17.88
075-0700-042-0000	RESIDENTIAL	\$ 15.32	\$ 2.56	\$ 17.88
075-0700-043-0000	RESIDENTIAL	\$ 15.32	\$ 2.56	\$ 17.88

ITEM 10.3.

ATTACHMENT 2
Attachment 2

City of Rancho Cordova
Lighting District No. 2012-1 Exhibit A to the Resolution
Fiscal Year 2026-27 Assessment Roll

APN	District Classification	Street Light Charge	Safety Light Charge	Total Assessment
075-0700-044-0000	RESIDENTIAL	\$ 15.32	\$ 2.56	\$ 17.88
075-0700-045-0000	RESIDENTIAL	\$ 15.32	\$ 2.56	\$ 17.88
075-0700-046-0000	RESIDENTIAL	\$ 15.32	\$ 2.56	\$ 17.88
075-0700-047-0000	RESIDENTIAL	\$ 15.32	\$ 2.56	\$ 17.88
075-0700-048-0000	RESIDENTIAL	\$ 15.32	\$ 2.56	\$ 17.88
075-0700-049-0000	NONRES	\$ 80.10	\$ 2.56	\$ 82.66
075-0710-001-0000	RESIDENTIAL	\$ 15.32	\$ 2.56	\$ 17.88
075-0710-002-0000	RESIDENTIAL	\$ 15.32	\$ 2.56	\$ 17.88
075-0710-003-0000	RESIDENTIAL	\$ 15.32	\$ 2.56	\$ 17.88
075-0710-004-0000	RESIDENTIAL	\$ 15.32	\$ 2.56	\$ 17.88
075-0710-005-0000	RESIDENTIAL	\$ 15.32	\$ 2.56	\$ 17.88
075-0710-006-0000	RESIDENTIAL	\$ 15.32	\$ 2.56	\$ 17.88
075-0710-007-0000	RESIDENTIAL	\$ 15.32	\$ 2.56	\$ 17.88
075-0710-008-0000	RESIDENTIAL	\$ 15.32	\$ 2.56	\$ 17.88
075-0710-009-0000	RESIDENTIAL	\$ 15.32	\$ 2.56	\$ 17.88
075-0710-010-0000	RESIDENTIAL	\$ 15.32	\$ 2.56	\$ 17.88
075-0710-011-0000	RESIDENTIAL	\$ 15.32	\$ 2.56	\$ 17.88
075-0710-012-0000	RESIDENTIAL	\$ 15.32	\$ 2.56	\$ 17.88
075-0710-013-0000	RESIDENTIAL	\$ 15.32	\$ 2.56	\$ 17.88
075-0710-014-0000	RESIDENTIAL	\$ 15.32	\$ 2.56	\$ 17.88
075-0710-015-0000	RESIDENTIAL	\$ 15.32	\$ 2.56	\$ 17.88
075-0710-016-0000	RESIDENTIAL	\$ 15.32	\$ 2.56	\$ 17.88
075-0710-017-0000	RESIDENTIAL	\$ 15.32	\$ 2.56	\$ 17.88
075-0710-018-0000	RESIDENTIAL	\$ 15.32	\$ 2.56	\$ 17.88
075-0710-019-0000	RESIDENTIAL	\$ 15.32	\$ 2.56	\$ 17.88
075-0710-020-0000	RESIDENTIAL	\$ 15.32	\$ 2.56	\$ 17.88
075-0710-021-0000	RESIDENTIAL	\$ 15.32	\$ 2.56	\$ 17.88
075-0710-022-0000	RESIDENTIAL	\$ 15.32	\$ 2.56	\$ 17.88
075-0710-023-0000	RESIDENTIAL	\$ 15.32	\$ 2.56	\$ 17.88
075-0710-024-0000	RESIDENTIAL	\$ 15.32	\$ 2.56	\$ 17.88
075-0710-025-0000	RESIDENTIAL	\$ 15.32	\$ 2.56	\$ 17.88
075-0710-026-0000	RESIDENTIAL	\$ 15.32	\$ 2.56	\$ 17.88
075-0710-027-0000	RESIDENTIAL	\$ 15.32	\$ 2.56	\$ 17.88
075-0710-028-0000	RESIDENTIAL	\$ 15.32	\$ 2.56	\$ 17.88
075-0710-029-0000	RESIDENTIAL	\$ 15.32	\$ 2.56	\$ 17.88
075-0710-030-0000	RESIDENTIAL	\$ 15.32	\$ 2.56	\$ 17.88
075-0710-031-0000	RESIDENTIAL	\$ 15.32	\$ 2.56	\$ 17.88
075-0710-032-0000	RESIDENTIAL	\$ 15.32	\$ 2.56	\$ 17.88
075-0710-033-0000	RESIDENTIAL	\$ 15.32	\$ 2.56	\$ 17.88
075-0710-034-0000	RESIDENTIAL	\$ 15.32	\$ 2.56	\$ 17.88
075-0710-035-0000	RESIDENTIAL	\$ 15.32	\$ 2.56	\$ 17.88
075-0710-036-0000	RESIDENTIAL	\$ 15.32	\$ 2.56	\$ 17.88
075-0710-037-0000	RESIDENTIAL	\$ 15.32	\$ 2.56	\$ 17.88
075-0710-038-0000	RESIDENTIAL	\$ 15.32	\$ 2.56	\$ 17.88
075-0710-039-0000	RESIDENTIAL	\$ 15.32	\$ 2.56	\$ 17.88

ITEM 10.3.

ATTACHMENT 2
Attachment 2

City of Rancho Cordova
Lighting District No. 2012-1 Exhibit A to the Resolution
Fiscal Year 2026-27 Assessment Roll

APN	District Classification	Street Light Charge	Safety Light Charge	Total Assessment
075-0710-040-0000	RESIDENTIAL	\$ 15.32	\$ 2.56	\$ 17.88
075-0710-041-0000	SAFETY LIGHTS ONLY	\$ 0.00	\$ 2.56	\$ 2.56
075-0710-042-0000	RESIDENTIAL	\$ 15.32	\$ 2.56	\$ 17.88
075-0710-043-0000	RESIDENTIAL	\$ 15.32	\$ 2.56	\$ 17.88
075-0710-044-0000	RESIDENTIAL	\$ 15.32	\$ 2.56	\$ 17.88
075-0720-001-0000	RESIDENTIAL	\$ 15.32	\$ 2.56	\$ 17.88
075-0720-002-0000	RESIDENTIAL	\$ 15.32	\$ 2.56	\$ 17.88
075-0720-003-0000	RESIDENTIAL	\$ 15.32	\$ 2.56	\$ 17.88
075-0720-004-0000	RESIDENTIAL	\$ 15.32	\$ 2.56	\$ 17.88
075-0720-005-0000	RESIDENTIAL	\$ 15.32	\$ 2.56	\$ 17.88
075-0720-006-0000	RESIDENTIAL	\$ 15.32	\$ 2.56	\$ 17.88
075-0720-007-0000	RESIDENTIAL	\$ 15.32	\$ 2.56	\$ 17.88
075-0720-008-0000	RESIDENTIAL	\$ 15.32	\$ 2.56	\$ 17.88
075-0720-009-0000	RESIDENTIAL	\$ 15.32	\$ 2.56	\$ 17.88
075-0720-010-0000	RESIDENTIAL	\$ 15.32	\$ 2.56	\$ 17.88
075-0720-011-0000	RESIDENTIAL	\$ 15.32	\$ 2.56	\$ 17.88
075-0720-012-0000	RESIDENTIAL	\$ 15.32	\$ 2.56	\$ 17.88
075-0720-013-0000	RESIDENTIAL	\$ 15.32	\$ 2.56	\$ 17.88
075-0720-014-0000	RESIDENTIAL	\$ 15.32	\$ 2.56	\$ 17.88
075-0720-015-0000	RESIDENTIAL	\$ 15.32	\$ 2.56	\$ 17.88
075-0720-016-0000	RESIDENTIAL	\$ 15.32	\$ 2.56	\$ 17.88
075-0720-017-0000	RESIDENTIAL	\$ 15.32	\$ 2.56	\$ 17.88
075-0720-018-0000	RESIDENTIAL	\$ 15.32	\$ 2.56	\$ 17.88
075-0720-019-0000	RESIDENTIAL	\$ 15.32	\$ 2.56	\$ 17.88
075-0720-020-0000	RESIDENTIAL	\$ 15.32	\$ 2.56	\$ 17.88
075-0720-021-0000	RESIDENTIAL	\$ 15.32	\$ 2.56	\$ 17.88
075-0720-022-0000	RESIDENTIAL	\$ 15.32	\$ 2.56	\$ 17.88
075-0720-023-0000	RESIDENTIAL	\$ 15.32	\$ 2.56	\$ 17.88
075-0720-024-0000	RESIDENTIAL	\$ 15.32	\$ 2.56	\$ 17.88
075-0720-025-0000	RESIDENTIAL	\$ 15.32	\$ 2.56	\$ 17.88
075-0720-026-0000	RESIDENTIAL	\$ 15.32	\$ 2.56	\$ 17.88
075-0720-027-0000	RESIDENTIAL	\$ 15.32	\$ 2.56	\$ 17.88
075-0720-028-0000	RESIDENTIAL	\$ 15.32	\$ 2.56	\$ 17.88
075-0720-029-0000	RESIDENTIAL	\$ 15.32	\$ 2.56	\$ 17.88
075-0720-030-0000	RESIDENTIAL	\$ 15.32	\$ 2.56	\$ 17.88
075-0720-031-0000	RESIDENTIAL	\$ 15.32	\$ 2.56	\$ 17.88
075-0720-032-0000	RESIDENTIAL	\$ 15.32	\$ 2.56	\$ 17.88
075-0720-033-0000	RESIDENTIAL	\$ 15.32	\$ 2.56	\$ 17.88
075-0720-034-0000	RESIDENTIAL	\$ 15.32	\$ 2.56	\$ 17.88
075-0720-035-0000	RESIDENTIAL	\$ 15.32	\$ 2.56	\$ 17.88
075-0720-037-0000	RESIDENTIAL	\$ 15.32	\$ 2.56	\$ 17.88
075-0720-038-0000	RESIDENTIAL	\$ 15.32	\$ 2.56	\$ 17.88
075-0720-039-0000	RESIDENTIAL	\$ 15.32	\$ 2.56	\$ 17.88
075-0720-040-0000	RESIDENTIAL	\$ 15.32	\$ 2.56	\$ 17.88
075-0720-041-0000	RESIDENTIAL	\$ 15.32	\$ 2.56	\$ 17.88

ITEM 10.3.

**City of Rancho Cordova
Lighting District No. 2012-1 Exhibit A to the Resolution
Fiscal Year 2026-27 Assessment Roll**

**ATTACHMENT 2
Attachment 2**

APN	District Classification	Street Light Charge	Safety Light Charge	Total Assessment
075-0720-042-0000	RESIDENTIAL	\$ 15.32	\$ 2.56	\$ 17.88
075-0720-043-0000	RESIDENTIAL	\$ 15.32	\$ 2.56	\$ 17.88
075-0720-044-0000	RESIDENTIAL	\$ 15.32	\$ 2.56	\$ 17.88
075-0720-045-0000	RESIDENTIAL	\$ 15.32	\$ 2.56	\$ 17.88
075-0720-046-0000	RESIDENTIAL	\$ 15.32	\$ 2.56	\$ 17.88
075-0720-047-0000	RESIDENTIAL	\$ 15.32	\$ 2.56	\$ 17.88
075-0720-048-0000	RESIDENTIAL	\$ 15.32	\$ 2.56	\$ 17.88
075-0720-049-0000	RESIDENTIAL	\$ 15.32	\$ 2.56	\$ 17.88
075-0720-050-0000	RESIDENTIAL	\$ 15.32	\$ 2.56	\$ 17.88
075-0720-051-0000	RESIDENTIAL	\$ 15.32	\$ 2.56	\$ 17.88
075-0720-052-0000	RESIDENTIAL	\$ 15.32	\$ 2.56	\$ 17.88
075-0720-053-0000	RESIDENTIAL	\$ 15.32	\$ 2.56	\$ 17.88
075-0720-054-0000	RESIDENTIAL	\$ 15.32	\$ 2.56	\$ 17.88
075-0720-055-0000	RESIDENTIAL	\$ 15.32	\$ 2.56	\$ 17.88
075-0720-056-0000	RESIDENTIAL	\$ 15.32	\$ 2.56	\$ 17.88
075-0720-057-0000	RESIDENTIAL	\$ 15.32	\$ 2.56	\$ 17.88
075-0720-058-0000	RESIDENTIAL	\$ 15.32	\$ 2.56	\$ 17.88
075-0720-059-0000	SAFETY LIGHTS ONLY	\$ 0.00	\$ 2.56	\$ 2.56
076-0010-001-0000	SAFETY LIGHTS ONLY	\$ 0.00	\$ 2.56	\$ 2.56
076-0010-002-0000	SAFETY LIGHTS ONLY	\$ 0.00	\$ 2.56	\$ 2.56
076-0010-003-0000	SAFETY LIGHTS ONLY	\$ 0.00	\$ 2.56	\$ 2.56
076-0010-004-0000	SAFETY LIGHTS ONLY	\$ 0.00	\$ 2.56	\$ 2.56
076-0010-005-0000	SAFETY LIGHTS ONLY	\$ 0.00	\$ 2.56	\$ 2.56
076-0010-006-0000	SAFETY LIGHTS ONLY	\$ 0.00	\$ 2.56	\$ 2.56
076-0010-009-0000	SAFETY LIGHTS ONLY	\$ 0.00	\$ 2.56	\$ 2.56
076-0010-010-0000	SAFETY LIGHTS ONLY	\$ 0.00	\$ 2.56	\$ 2.56
076-0010-011-0000	SAFETY LIGHTS ONLY	\$ 0.00	\$ 2.56	\$ 2.56
076-0010-012-0000	SAFETY LIGHTS ONLY	\$ 0.00	\$ 2.56	\$ 2.56
076-0010-014-0000	SAFETY LIGHTS ONLY	\$ 0.00	\$ 2.56	\$ 2.56
076-0010-015-0000	SAFETY LIGHTS ONLY	\$ 0.00	\$ 2.56	\$ 2.56
076-0020-009-0000	SAFETY LIGHTS ONLY	\$ 0.00	\$ 2.56	\$ 2.56
076-0020-010-0000	SAFETY LIGHTS ONLY	\$ 0.00	\$ 2.56	\$ 2.56
076-0020-015-0000	SAFETY LIGHTS ONLY	\$ 0.00	\$ 2.56	\$ 2.56
076-0020-018-0000	SAFETY LIGHTS ONLY	\$ 0.00	\$ 2.56	\$ 2.56
076-0020-019-0000	NONRES	\$ 108.57	\$ 2.56	\$ 111.12
076-0020-020-0000	SAFETY LIGHTS ONLY	\$ 0.00	\$ 2.56	\$ 2.56
076-0020-021-0000	SAFETY LIGHTS ONLY	\$ 0.00	\$ 2.56	\$ 2.56
076-0020-022-0000	NONRES	\$ 37.03	\$ 2.56	\$ 39.58
076-0031-001-0000	SAFETY LIGHTS ONLY	\$ 0.00	\$ 2.56	\$ 2.56
076-0031-002-0000	SAFETY LIGHTS ONLY	\$ 0.00	\$ 2.56	\$ 2.56
076-0031-003-0000	SAFETY LIGHTS ONLY	\$ 0.00	\$ 2.56	\$ 2.56
076-0031-004-0000	SAFETY LIGHTS ONLY	\$ 0.00	\$ 2.56	\$ 2.56
076-0031-005-0000	SAFETY LIGHTS ONLY	\$ 0.00	\$ 2.56	\$ 2.56
076-0031-006-0000	NONRES	\$ 56.93	\$ 2.56	\$ 59.48
076-0032-001-0000	NONRES	\$ 47.36	\$ 2.56	\$ 49.92

ITEM 10.3.

ATTACHMENT 2
Attachment 2

City of Rancho Cordova
Lighting District No. 2012-1 Exhibit A to the Resolution
Fiscal Year 2026-27 Assessment Roll

APN	District Classification	Street Light Charge	Safety Light Charge	Total Assessment
076-0032-002-0000	SAFETY LIGHTS ONLY	\$ 0.00	\$ 2.56	\$ 2.56
076-0032-003-0000	SAFETY LIGHTS ONLY	\$ 0.00	\$ 2.56	\$ 2.56
076-0032-004-0000	SAFETY LIGHTS ONLY	\$ 0.00	\$ 2.56	\$ 2.56
076-0032-005-0000	SAFETY LIGHTS ONLY	\$ 0.00	\$ 2.56	\$ 2.56
076-0033-005-0000	SAFETY LIGHTS ONLY	\$ 0.00	\$ 2.56	\$ 2.56
076-0033-006-0000	NONRES	\$ 71.79	\$ 2.56	\$ 74.34
076-0033-007-0000	SAFETY LIGHTS ONLY	\$ 0.00	\$ 2.56	\$ 2.56
076-0033-008-0000	SAFETY LIGHTS ONLY	\$ 0.00	\$ 2.56	\$ 2.56
076-0033-014-0000	NONRES	\$ 68.26	\$ 2.56	\$ 70.82
076-0033-015-0000	SAFETY LIGHTS ONLY	\$ 0.00	\$ 2.56	\$ 2.56
076-0033-016-0000	SAFETY LIGHTS ONLY	\$ 0.00	\$ 2.56	\$ 2.56
076-0033-017-0000	SAFETY LIGHTS ONLY	\$ 0.00	\$ 2.56	\$ 2.56
076-0034-001-0000	SAFETY LIGHTS ONLY	\$ 0.00	\$ 2.56	\$ 2.56
076-0041-001-0000	SAFETY LIGHTS ONLY	\$ 0.00	\$ 2.56	\$ 2.56
076-0041-002-0000	SAFETY LIGHTS ONLY	\$ 0.00	\$ 2.56	\$ 2.56
076-0041-003-0000	SAFETY LIGHTS ONLY	\$ 0.00	\$ 2.56	\$ 2.56
076-0041-004-0000	SAFETY LIGHTS ONLY	\$ 0.00	\$ 2.56	\$ 2.56
076-0041-005-0000	SAFETY LIGHTS ONLY	\$ 0.00	\$ 2.56	\$ 2.56
076-0041-006-0000	SAFETY LIGHTS ONLY	\$ 0.00	\$ 2.56	\$ 2.56
076-0041-007-0000	SAFETY LIGHTS ONLY	\$ 0.00	\$ 2.56	\$ 2.56
076-0041-008-0000	SAFETY LIGHTS ONLY	\$ 0.00	\$ 2.56	\$ 2.56
076-0041-009-0000	SAFETY LIGHTS ONLY	\$ 0.00	\$ 2.56	\$ 2.56
076-0041-010-0000	SAFETY LIGHTS ONLY	\$ 0.00	\$ 2.56	\$ 2.56
076-0041-011-0000	SAFETY LIGHTS ONLY	\$ 0.00	\$ 2.56	\$ 2.56
076-0041-012-0000	SAFETY LIGHTS ONLY	\$ 0.00	\$ 2.56	\$ 2.56
076-0041-013-0000	SAFETY LIGHTS ONLY	\$ 0.00	\$ 2.56	\$ 2.56
076-0041-014-0000	SAFETY LIGHTS ONLY	\$ 0.00	\$ 2.56	\$ 2.56
076-0041-015-0000	SAFETY LIGHTS ONLY	\$ 0.00	\$ 2.56	\$ 2.56
076-0041-016-0000	SAFETY LIGHTS ONLY	\$ 0.00	\$ 2.56	\$ 2.56
076-0042-001-0000	SAFETY LIGHTS ONLY	\$ 0.00	\$ 2.56	\$ 2.56
076-0042-002-0000	SAFETY LIGHTS ONLY	\$ 0.00	\$ 2.56	\$ 2.56
076-0042-003-0000	SAFETY LIGHTS ONLY	\$ 0.00	\$ 2.56	\$ 2.56
076-0042-004-0000	SAFETY LIGHTS ONLY	\$ 0.00	\$ 2.56	\$ 2.56
076-0042-005-0000	SAFETY LIGHTS ONLY	\$ 0.00	\$ 2.56	\$ 2.56
076-0042-006-0000	SAFETY LIGHTS ONLY	\$ 0.00	\$ 2.56	\$ 2.56
076-0042-007-0000	SAFETY LIGHTS ONLY	\$ 0.00	\$ 2.56	\$ 2.56
076-0042-008-0000	SAFETY LIGHTS ONLY	\$ 0.00	\$ 2.56	\$ 2.56
076-0042-009-0000	SAFETY LIGHTS ONLY	\$ 0.00	\$ 2.56	\$ 2.56
076-0042-010-0000	SAFETY LIGHTS ONLY	\$ 0.00	\$ 2.56	\$ 2.56
076-0042-011-0000	SAFETY LIGHTS ONLY	\$ 0.00	\$ 2.56	\$ 2.56
076-0042-012-0000	SAFETY LIGHTS ONLY	\$ 0.00	\$ 2.56	\$ 2.56
076-0042-013-0000	SAFETY LIGHTS ONLY	\$ 0.00	\$ 2.56	\$ 2.56
076-0042-014-0000	SAFETY LIGHTS ONLY	\$ 0.00	\$ 2.56	\$ 2.56
076-0042-015-0000	SAFETY LIGHTS ONLY	\$ 0.00	\$ 2.56	\$ 2.56
076-0042-016-0000	SAFETY LIGHTS ONLY	\$ 0.00	\$ 2.56	\$ 2.56

ITEM 10.3.

**City of Rancho Cordova
Lighting District No. 2012-1 Exhibit A to the Resolution
Fiscal Year 2026-27 Assessment Roll**

**ATTACHMENT 2
Attachment 2**

APN	District Classification	Street Light Charge	Safety Light Charge	Total Assessment
076-0042-017-0000	SAFETY LIGHTS ONLY	\$ 0.00	\$ 2.56	\$ 2.56
076-0043-001-0000	SAFETY LIGHTS ONLY	\$ 0.00	\$ 2.56	\$ 2.56
076-0043-002-0000	SAFETY LIGHTS ONLY	\$ 0.00	\$ 2.56	\$ 2.56
076-0043-003-0000	SAFETY LIGHTS ONLY	\$ 0.00	\$ 2.56	\$ 2.56
076-0043-004-0000	SAFETY LIGHTS ONLY	\$ 0.00	\$ 2.56	\$ 2.56
076-0043-005-0000	SAFETY LIGHTS ONLY	\$ 0.00	\$ 2.56	\$ 2.56
076-0043-006-0000	SAFETY LIGHTS ONLY	\$ 0.00	\$ 2.56	\$ 2.56
076-0043-007-0000	SAFETY LIGHTS ONLY	\$ 0.00	\$ 2.56	\$ 2.56
076-0043-008-0000	SAFETY LIGHTS ONLY	\$ 0.00	\$ 2.56	\$ 2.56
076-0043-009-0000	SAFETY LIGHTS ONLY	\$ 0.00	\$ 2.56	\$ 2.56
076-0043-010-0000	SAFETY LIGHTS ONLY	\$ 0.00	\$ 2.56	\$ 2.56
076-0043-011-0000	SAFETY LIGHTS ONLY	\$ 0.00	\$ 2.56	\$ 2.56
076-0043-012-0000	SAFETY LIGHTS ONLY	\$ 0.00	\$ 2.56	\$ 2.56
076-0051-001-0000	SAFETY LIGHTS ONLY	\$ 0.00	\$ 2.56	\$ 2.56
076-0051-002-0000	SAFETY LIGHTS ONLY	\$ 0.00	\$ 2.56	\$ 2.56
076-0051-003-0000	SAFETY LIGHTS ONLY	\$ 0.00	\$ 2.56	\$ 2.56
076-0051-004-0000	SAFETY LIGHTS ONLY	\$ 0.00	\$ 2.56	\$ 2.56
076-0051-005-0000	SAFETY LIGHTS ONLY	\$ 0.00	\$ 2.56	\$ 2.56
076-0051-006-0000	SAFETY LIGHTS ONLY	\$ 0.00	\$ 2.56	\$ 2.56
076-0051-007-0000	SAFETY LIGHTS ONLY	\$ 0.00	\$ 2.56	\$ 2.56
076-0051-008-0000	SAFETY LIGHTS ONLY	\$ 0.00	\$ 2.56	\$ 2.56
076-0051-009-0000	SAFETY LIGHTS ONLY	\$ 0.00	\$ 2.56	\$ 2.56
076-0051-010-0000	SAFETY LIGHTS ONLY	\$ 0.00	\$ 2.56	\$ 2.56
076-0052-001-0000	SAFETY LIGHTS ONLY	\$ 0.00	\$ 2.56	\$ 2.56
076-0052-002-0000	SAFETY LIGHTS ONLY	\$ 0.00	\$ 2.56	\$ 2.56
076-0052-003-0000	SAFETY LIGHTS ONLY	\$ 0.00	\$ 2.56	\$ 2.56
076-0052-004-0000	SAFETY LIGHTS ONLY	\$ 0.00	\$ 2.56	\$ 2.56
076-0052-005-0000	SAFETY LIGHTS ONLY	\$ 0.00	\$ 2.56	\$ 2.56
076-0052-006-0000	SAFETY LIGHTS ONLY	\$ 0.00	\$ 2.56	\$ 2.56
076-0052-007-0000	SAFETY LIGHTS ONLY	\$ 0.00	\$ 2.56	\$ 2.56
076-0052-008-0000	SAFETY LIGHTS ONLY	\$ 0.00	\$ 2.56	\$ 2.56
076-0053-001-0000	SAFETY LIGHTS ONLY	\$ 0.00	\$ 2.56	\$ 2.56
076-0053-002-0000	SAFETY LIGHTS ONLY	\$ 0.00	\$ 2.56	\$ 2.56
076-0053-003-0000	SAFETY LIGHTS ONLY	\$ 0.00	\$ 2.56	\$ 2.56
076-0053-004-0000	SAFETY LIGHTS ONLY	\$ 0.00	\$ 2.56	\$ 2.56
076-0053-005-0000	SAFETY LIGHTS ONLY	\$ 0.00	\$ 2.56	\$ 2.56
076-0053-006-0000	SAFETY LIGHTS ONLY	\$ 0.00	\$ 2.56	\$ 2.56
076-0053-007-0000	SAFETY LIGHTS ONLY	\$ 0.00	\$ 2.56	\$ 2.56
076-0053-008-0000	SAFETY LIGHTS ONLY	\$ 0.00	\$ 2.56	\$ 2.56
076-0053-009-0000	SAFETY LIGHTS ONLY	\$ 0.00	\$ 2.56	\$ 2.56
076-0053-010-0000	SAFETY LIGHTS ONLY	\$ 0.00	\$ 2.56	\$ 2.56
076-0053-011-0000	SAFETY LIGHTS ONLY	\$ 0.00	\$ 2.56	\$ 2.56
076-0053-012-0000	SAFETY LIGHTS ONLY	\$ 0.00	\$ 2.56	\$ 2.56
076-0053-013-0000	SAFETY LIGHTS ONLY	\$ 0.00	\$ 2.56	\$ 2.56
076-0053-014-0000	SAFETY LIGHTS ONLY	\$ 0.00	\$ 2.56	\$ 2.56

ITEM 10.3.

ATTACHMENT 2
Attachment 2

City of Rancho Cordova
Lighting District No. 2012-1 Exhibit A to the Resolution
Fiscal Year 2026-27 Assessment Roll

APN	District Classification	Street Light Charge	Safety Light Charge	Total Assessment
076-0053-015-0000	SAFETY LIGHTS ONLY	\$ 0.00	\$ 2.56	\$ 2.56
076-0053-016-0000	SAFETY LIGHTS ONLY	\$ 0.00	\$ 2.56	\$ 2.56
076-0053-017-0000	SAFETY LIGHTS ONLY	\$ 0.00	\$ 2.56	\$ 2.56
076-0053-018-0000	SAFETY LIGHTS ONLY	\$ 0.00	\$ 2.56	\$ 2.56
076-0054-001-0000	SAFETY LIGHTS ONLY	\$ 0.00	\$ 2.56	\$ 2.56
076-0054-002-0000	SAFETY LIGHTS ONLY	\$ 0.00	\$ 2.56	\$ 2.56
076-0054-003-0000	SAFETY LIGHTS ONLY	\$ 0.00	\$ 2.56	\$ 2.56
076-0054-004-0000	SAFETY LIGHTS ONLY	\$ 0.00	\$ 2.56	\$ 2.56
076-0054-005-0000	SAFETY LIGHTS ONLY	\$ 0.00	\$ 2.56	\$ 2.56
076-0054-006-0000	SAFETY LIGHTS ONLY	\$ 0.00	\$ 2.56	\$ 2.56
076-0054-007-0000	SAFETY LIGHTS ONLY	\$ 0.00	\$ 2.56	\$ 2.56
076-0054-008-0000	SAFETY LIGHTS ONLY	\$ 0.00	\$ 2.56	\$ 2.56
076-0054-009-0000	SAFETY LIGHTS ONLY	\$ 0.00	\$ 2.56	\$ 2.56
076-0054-010-0000	SAFETY LIGHTS ONLY	\$ 0.00	\$ 2.56	\$ 2.56
076-0054-011-0000	SAFETY LIGHTS ONLY	\$ 0.00	\$ 2.56	\$ 2.56
076-0054-012-0000	SAFETY LIGHTS ONLY	\$ 0.00	\$ 2.56	\$ 2.56
076-0054-013-0000	SAFETY LIGHTS ONLY	\$ 0.00	\$ 2.56	\$ 2.56
076-0061-001-0000	SAFETY LIGHTS ONLY	\$ 0.00	\$ 2.56	\$ 2.56
076-0062-001-0000	SAFETY LIGHTS ONLY	\$ 0.00	\$ 2.56	\$ 2.56
076-0062-002-0000	SAFETY LIGHTS ONLY	\$ 0.00	\$ 2.56	\$ 2.56
076-0062-003-0000	SAFETY LIGHTS ONLY	\$ 0.00	\$ 2.56	\$ 2.56
076-0062-004-0000	SAFETY LIGHTS ONLY	\$ 0.00	\$ 2.56	\$ 2.56
076-0062-005-0000	SAFETY LIGHTS ONLY	\$ 0.00	\$ 2.56	\$ 2.56
076-0062-006-0000	SAFETY LIGHTS ONLY	\$ 0.00	\$ 2.56	\$ 2.56
076-0062-007-0000	SAFETY LIGHTS ONLY	\$ 0.00	\$ 2.56	\$ 2.56
076-0062-008-0000	SAFETY LIGHTS ONLY	\$ 0.00	\$ 2.56	\$ 2.56
076-0062-009-0000	SAFETY LIGHTS ONLY	\$ 0.00	\$ 2.56	\$ 2.56
076-0062-010-0000	SAFETY LIGHTS ONLY	\$ 0.00	\$ 2.56	\$ 2.56
076-0062-011-0000	SAFETY LIGHTS ONLY	\$ 0.00	\$ 2.56	\$ 2.56
076-0062-012-0000	SAFETY LIGHTS ONLY	\$ 0.00	\$ 2.56	\$ 2.56
076-0063-001-0000	SAFETY LIGHTS ONLY	\$ 0.00	\$ 2.56	\$ 2.56
076-0063-002-0000	SAFETY LIGHTS ONLY	\$ 0.00	\$ 2.56	\$ 2.56
076-0064-001-0000	SAFETY LIGHTS ONLY	\$ 0.00	\$ 2.56	\$ 2.56
076-0064-002-0000	SAFETY LIGHTS ONLY	\$ 0.00	\$ 2.56	\$ 2.56
076-0064-003-0000	SAFETY LIGHTS ONLY	\$ 0.00	\$ 2.56	\$ 2.56
076-0064-004-0000	SAFETY LIGHTS ONLY	\$ 0.00	\$ 2.56	\$ 2.56
076-0064-005-0000	SAFETY LIGHTS ONLY	\$ 0.00	\$ 2.56	\$ 2.56
076-0065-001-0000	SAFETY LIGHTS ONLY	\$ 0.00	\$ 2.56	\$ 2.56
076-0065-002-0000	SAFETY LIGHTS ONLY	\$ 0.00	\$ 2.56	\$ 2.56
076-0065-003-0000	SAFETY LIGHTS ONLY	\$ 0.00	\$ 2.56	\$ 2.56
076-0065-004-0000	SAFETY LIGHTS ONLY	\$ 0.00	\$ 2.56	\$ 2.56
076-0065-005-0000	SAFETY LIGHTS ONLY	\$ 0.00	\$ 2.56	\$ 2.56
076-0065-006-0000	SAFETY LIGHTS ONLY	\$ 0.00	\$ 2.56	\$ 2.56
076-0065-007-0000	SAFETY LIGHTS ONLY	\$ 0.00	\$ 2.56	\$ 2.56
076-0065-008-0000	SAFETY LIGHTS ONLY	\$ 0.00	\$ 2.56	\$ 2.56

ITEM 10.3.

**City of Rancho Cordova
Lighting District No. 2012-1 Exhibit A to the Resolution
Fiscal Year 2026-27 Assessment Roll**

ATTACHMENT 2
Attachment 2

APN	District Classification	Street Light Charge	Safety Light Charge	Total Assessment
076-0065-009-0000	SAFETY LIGHTS ONLY	\$ 0.00	\$ 2.56	\$ 2.56
076-0065-010-0000	SAFETY LIGHTS ONLY	\$ 0.00	\$ 2.56	\$ 2.56
076-0066-001-0000	SAFETY LIGHTS ONLY	\$ 0.00	\$ 2.56	\$ 2.56
076-0066-002-0000	SAFETY LIGHTS ONLY	\$ 0.00	\$ 2.56	\$ 2.56
076-0066-003-0000	SAFETY LIGHTS ONLY	\$ 0.00	\$ 2.56	\$ 2.56
076-0066-004-0000	SAFETY LIGHTS ONLY	\$ 0.00	\$ 2.56	\$ 2.56
076-0066-005-0000	SAFETY LIGHTS ONLY	\$ 0.00	\$ 2.56	\$ 2.56
076-0066-006-0000	SAFETY LIGHTS ONLY	\$ 0.00	\$ 2.56	\$ 2.56
076-0066-007-0000	SAFETY LIGHTS ONLY	\$ 0.00	\$ 2.56	\$ 2.56
076-0066-008-0000	SAFETY LIGHTS ONLY	\$ 0.00	\$ 2.56	\$ 2.56
076-0066-009-0000	SAFETY LIGHTS ONLY	\$ 0.00	\$ 2.56	\$ 2.56
076-0066-010-0000	SAFETY LIGHTS ONLY	\$ 0.00	\$ 2.56	\$ 2.56
076-0067-001-0000	SAFETY LIGHTS ONLY	\$ 0.00	\$ 2.56	\$ 2.56
076-0067-002-0000	SAFETY LIGHTS ONLY	\$ 0.00	\$ 2.56	\$ 2.56
076-0067-003-0000	SAFETY LIGHTS ONLY	\$ 0.00	\$ 2.56	\$ 2.56
076-0067-004-0000	SAFETY LIGHTS ONLY	\$ 0.00	\$ 2.56	\$ 2.56
076-0067-005-0000	SAFETY LIGHTS ONLY	\$ 0.00	\$ 2.56	\$ 2.56
076-0071-001-0000	SAFETY LIGHTS ONLY	\$ 0.00	\$ 2.56	\$ 2.56
076-0071-002-0000	SAFETY LIGHTS ONLY	\$ 0.00	\$ 2.56	\$ 2.56
076-0071-003-0000	SAFETY LIGHTS ONLY	\$ 0.00	\$ 2.56	\$ 2.56
076-0071-004-0000	SAFETY LIGHTS ONLY	\$ 0.00	\$ 2.56	\$ 2.56
076-0071-005-0000	SAFETY LIGHTS ONLY	\$ 0.00	\$ 2.56	\$ 2.56
076-0072-001-0000	SAFETY LIGHTS ONLY	\$ 0.00	\$ 2.56	\$ 2.56
076-0072-002-0000	SAFETY LIGHTS ONLY	\$ 0.00	\$ 2.56	\$ 2.56
076-0072-003-0000	SAFETY LIGHTS ONLY	\$ 0.00	\$ 2.56	\$ 2.56
076-0072-004-0000	SAFETY LIGHTS ONLY	\$ 0.00	\$ 2.56	\$ 2.56
076-0072-005-0000	SAFETY LIGHTS ONLY	\$ 0.00	\$ 2.56	\$ 2.56
076-0072-006-0000	SAFETY LIGHTS ONLY	\$ 0.00	\$ 2.56	\$ 2.56
076-0072-007-0000	SAFETY LIGHTS ONLY	\$ 0.00	\$ 2.56	\$ 2.56
076-0072-008-0000	SAFETY LIGHTS ONLY	\$ 0.00	\$ 2.56	\$ 2.56
076-0072-009-0000	SAFETY LIGHTS ONLY	\$ 0.00	\$ 2.56	\$ 2.56
076-0072-010-0000	SAFETY LIGHTS ONLY	\$ 0.00	\$ 2.56	\$ 2.56
076-0072-011-0000	SAFETY LIGHTS ONLY	\$ 0.00	\$ 2.56	\$ 2.56
076-0072-012-0000	SAFETY LIGHTS ONLY	\$ 0.00	\$ 2.56	\$ 2.56
076-0072-013-0000	SAFETY LIGHTS ONLY	\$ 0.00	\$ 2.56	\$ 2.56
076-0072-014-0000	SAFETY LIGHTS ONLY	\$ 0.00	\$ 2.56	\$ 2.56
076-0072-015-0000	SAFETY LIGHTS ONLY	\$ 0.00	\$ 2.56	\$ 2.56
076-0073-001-0000	SAFETY LIGHTS ONLY	\$ 0.00	\$ 2.56	\$ 2.56
076-0073-002-0000	SAFETY LIGHTS ONLY	\$ 0.00	\$ 2.56	\$ 2.56
076-0073-003-0000	SAFETY LIGHTS ONLY	\$ 0.00	\$ 2.56	\$ 2.56
076-0073-004-0000	SAFETY LIGHTS ONLY	\$ 0.00	\$ 2.56	\$ 2.56
076-0073-005-0000	SAFETY LIGHTS ONLY	\$ 0.00	\$ 2.56	\$ 2.56
076-0073-006-0000	SAFETY LIGHTS ONLY	\$ 0.00	\$ 2.56	\$ 2.56
076-0073-007-0000	RESIDENTIAL	\$ 15.32	\$ 2.56	\$ 17.88
076-0073-008-0000	SAFETY LIGHTS ONLY	\$ 0.00	\$ 2.56	\$ 2.56

ITEM 10.3.

ATTACHMENT 2
Attachment 2

City of Rancho Cordova
Lighting District No. 2012-1 Exhibit A to the Resolution
Fiscal Year 2026-27 Assessment Roll

APN	District Classification	Street Light Charge	Safety Light Charge	Total Assessment
076-0073-009-0000	SAFETY LIGHTS ONLY	\$ 0.00	\$ 2.56	\$ 2.56
076-0073-010-0000	SAFETY LIGHTS ONLY	\$ 0.00	\$ 2.56	\$ 2.56
076-0073-011-0000	SAFETY LIGHTS ONLY	\$ 0.00	\$ 2.56	\$ 2.56
076-0073-012-0000	SAFETY LIGHTS ONLY	\$ 0.00	\$ 2.56	\$ 2.56
076-0073-013-0000	SAFETY LIGHTS ONLY	\$ 0.00	\$ 2.56	\$ 2.56
076-0073-014-0000	SAFETY LIGHTS ONLY	\$ 0.00	\$ 2.56	\$ 2.56
076-0074-001-0000	SAFETY LIGHTS ONLY	\$ 0.00	\$ 2.56	\$ 2.56
076-0074-002-0000	SAFETY LIGHTS ONLY	\$ 0.00	\$ 2.56	\$ 2.56
076-0074-003-0000	SAFETY LIGHTS ONLY	\$ 0.00	\$ 2.56	\$ 2.56
076-0074-004-0000	SAFETY LIGHTS ONLY	\$ 0.00	\$ 2.56	\$ 2.56
076-0074-005-0000	SAFETY LIGHTS ONLY	\$ 0.00	\$ 2.56	\$ 2.56
076-0074-006-0000	SAFETY LIGHTS ONLY	\$ 0.00	\$ 2.56	\$ 2.56
076-0074-007-0000	RESIDENTIAL	\$ 15.32	\$ 2.56	\$ 17.88
076-0074-008-0000	SAFETY LIGHTS ONLY	\$ 0.00	\$ 2.56	\$ 2.56
076-0074-009-0000	SAFETY LIGHTS ONLY	\$ 0.00	\$ 2.56	\$ 2.56
076-0074-010-0000	SAFETY LIGHTS ONLY	\$ 0.00	\$ 2.56	\$ 2.56
076-0074-011-0000	SAFETY LIGHTS ONLY	\$ 0.00	\$ 2.56	\$ 2.56
076-0074-012-0000	SAFETY LIGHTS ONLY	\$ 0.00	\$ 2.56	\$ 2.56
076-0074-013-0000	SAFETY LIGHTS ONLY	\$ 0.00	\$ 2.56	\$ 2.56
076-0074-014-0000	SAFETY LIGHTS ONLY	\$ 0.00	\$ 2.56	\$ 2.56
076-0074-015-0000	SAFETY LIGHTS ONLY	\$ 0.00	\$ 2.56	\$ 2.56
076-0074-016-0000	SAFETY LIGHTS ONLY	\$ 0.00	\$ 2.56	\$ 2.56
076-0074-017-0000	SAFETY LIGHTS ONLY	\$ 0.00	\$ 2.56	\$ 2.56
076-0081-001-0000	SAFETY LIGHTS ONLY	\$ 0.00	\$ 2.56	\$ 2.56
076-0081-002-0000	SAFETY LIGHTS ONLY	\$ 0.00	\$ 2.56	\$ 2.56
076-0081-003-0000	SAFETY LIGHTS ONLY	\$ 0.00	\$ 2.56	\$ 2.56
076-0081-004-0000	SAFETY LIGHTS ONLY	\$ 0.00	\$ 2.56	\$ 2.56
076-0081-005-0000	SAFETY LIGHTS ONLY	\$ 0.00	\$ 2.56	\$ 2.56
076-0081-006-0000	SAFETY LIGHTS ONLY	\$ 0.00	\$ 2.56	\$ 2.56
076-0081-007-0000	SAFETY LIGHTS ONLY	\$ 0.00	\$ 2.56	\$ 2.56
076-0081-008-0000	SAFETY LIGHTS ONLY	\$ 0.00	\$ 2.56	\$ 2.56
076-0082-001-0000	SAFETY LIGHTS ONLY	\$ 0.00	\$ 2.56	\$ 2.56
076-0082-002-0000	SAFETY LIGHTS ONLY	\$ 0.00	\$ 2.56	\$ 2.56
076-0082-003-0000	SAFETY LIGHTS ONLY	\$ 0.00	\$ 2.56	\$ 2.56
076-0082-004-0000	SAFETY LIGHTS ONLY	\$ 0.00	\$ 2.56	\$ 2.56
076-0082-005-0000	SAFETY LIGHTS ONLY	\$ 0.00	\$ 2.56	\$ 2.56
076-0082-006-0000	SAFETY LIGHTS ONLY	\$ 0.00	\$ 2.56	\$ 2.56
076-0082-007-0000	SAFETY LIGHTS ONLY	\$ 0.00	\$ 2.56	\$ 2.56
076-0082-008-0000	SAFETY LIGHTS ONLY	\$ 0.00	\$ 2.56	\$ 2.56
076-0083-001-0000	SAFETY LIGHTS ONLY	\$ 0.00	\$ 2.56	\$ 2.56
076-0083-002-0000	SAFETY LIGHTS ONLY	\$ 0.00	\$ 2.56	\$ 2.56
076-0083-003-0000	SAFETY LIGHTS ONLY	\$ 0.00	\$ 2.56	\$ 2.56
076-0083-004-0000	SAFETY LIGHTS ONLY	\$ 0.00	\$ 2.56	\$ 2.56
076-0083-005-0000	SAFETY LIGHTS ONLY	\$ 0.00	\$ 2.56	\$ 2.56
076-0083-006-0000	SAFETY LIGHTS ONLY	\$ 0.00	\$ 2.56	\$ 2.56

ITEM 10.3.

ATTACHMENT 2
Attachment 2

City of Rancho Cordova
Lighting District No. 2012-1 Exhibit A to the Resolution
Fiscal Year 2026-27 Assessment Roll

APN	District Classification	Street Light Charge	Safety Light Charge	Total Assessment
076-0083-007-0000	SAFETY LIGHTS ONLY	\$ 0.00	\$ 2.56	\$ 2.56
076-0083-008-0000	SAFETY LIGHTS ONLY	\$ 0.00	\$ 2.56	\$ 2.56
076-0083-009-0000	SAFETY LIGHTS ONLY	\$ 0.00	\$ 2.56	\$ 2.56
076-0083-010-0000	SAFETY LIGHTS ONLY	\$ 0.00	\$ 2.56	\$ 2.56
076-0083-011-0000	SAFETY LIGHTS ONLY	\$ 0.00	\$ 2.56	\$ 2.56
076-0083-012-0000	SAFETY LIGHTS ONLY	\$ 0.00	\$ 2.56	\$ 2.56
076-0083-016-0000	SAFETY LIGHTS ONLY	\$ 0.00	\$ 2.56	\$ 2.56
076-0083-017-0000	SAFETY LIGHTS ONLY	\$ 0.00	\$ 2.56	\$ 2.56
076-0083-018-0000	SAFETY LIGHTS ONLY	\$ 0.00	\$ 2.56	\$ 2.56
076-0083-019-0000	SAFETY LIGHTS ONLY	\$ 0.00	\$ 2.56	\$ 2.56
076-0083-020-0000	SAFETY LIGHTS ONLY	\$ 0.00	\$ 2.56	\$ 2.56
076-0083-023-0000	SAFETY LIGHTS ONLY	\$ 0.00	\$ 2.56	\$ 2.56
076-0091-001-0000	SAFETY LIGHTS ONLY	\$ 0.00	\$ 2.56	\$ 2.56
076-0091-002-0000	SAFETY LIGHTS ONLY	\$ 0.00	\$ 2.56	\$ 2.56
076-0091-003-0000	SAFETY LIGHTS ONLY	\$ 0.00	\$ 2.56	\$ 2.56
076-0091-004-0000	SAFETY LIGHTS ONLY	\$ 0.00	\$ 2.56	\$ 2.56
076-0091-005-0000	SAFETY LIGHTS ONLY	\$ 0.00	\$ 2.56	\$ 2.56
076-0091-006-0000	SAFETY LIGHTS ONLY	\$ 0.00	\$ 2.56	\$ 2.56
076-0091-007-0000	SAFETY LIGHTS ONLY	\$ 0.00	\$ 2.56	\$ 2.56
076-0091-008-0000	SAFETY LIGHTS ONLY	\$ 0.00	\$ 2.56	\$ 2.56
076-0091-009-0000	SAFETY LIGHTS ONLY	\$ 0.00	\$ 2.56	\$ 2.56
076-0091-010-0000	SAFETY LIGHTS ONLY	\$ 0.00	\$ 2.56	\$ 2.56
076-0091-011-0000	SAFETY LIGHTS ONLY	\$ 0.00	\$ 2.56	\$ 2.56
076-0091-012-0000	SAFETY LIGHTS ONLY	\$ 0.00	\$ 2.56	\$ 2.56
076-0091-013-0000	SAFETY LIGHTS ONLY	\$ 0.00	\$ 2.56	\$ 2.56
076-0091-014-0000	SAFETY LIGHTS ONLY	\$ 0.00	\$ 2.56	\$ 2.56
076-0091-015-0000	SAFETY LIGHTS ONLY	\$ 0.00	\$ 2.56	\$ 2.56
076-0091-016-0000	SAFETY LIGHTS ONLY	\$ 0.00	\$ 2.56	\$ 2.56
076-0091-017-0000	SAFETY LIGHTS ONLY	\$ 0.00	\$ 2.56	\$ 2.56
076-0091-018-0000	SAFETY LIGHTS ONLY	\$ 0.00	\$ 2.56	\$ 2.56
076-0091-019-0000	SAFETY LIGHTS ONLY	\$ 0.00	\$ 2.56	\$ 2.56
076-0091-020-0000	SAFETY LIGHTS ONLY	\$ 0.00	\$ 2.56	\$ 2.56
076-0091-021-0000	SAFETY LIGHTS ONLY	\$ 0.00	\$ 2.56	\$ 2.56
076-0091-022-0000	SAFETY LIGHTS ONLY	\$ 0.00	\$ 2.56	\$ 2.56
076-0091-023-0000	SAFETY LIGHTS ONLY	\$ 0.00	\$ 2.56	\$ 2.56
076-0092-001-0000	SAFETY LIGHTS ONLY	\$ 0.00	\$ 2.56	\$ 2.56
076-0092-002-0000	SAFETY LIGHTS ONLY	\$ 0.00	\$ 2.56	\$ 2.56
076-0092-003-0000	SAFETY LIGHTS ONLY	\$ 0.00	\$ 2.56	\$ 2.56
076-0092-004-0000	SAFETY LIGHTS ONLY	\$ 0.00	\$ 2.56	\$ 2.56
076-0092-005-0000	SAFETY LIGHTS ONLY	\$ 0.00	\$ 2.56	\$ 2.56
076-0092-006-0000	SAFETY LIGHTS ONLY	\$ 0.00	\$ 2.56	\$ 2.56
076-0092-007-0000	SAFETY LIGHTS ONLY	\$ 0.00	\$ 2.56	\$ 2.56
076-0092-008-0000	SAFETY LIGHTS ONLY	\$ 0.00	\$ 2.56	\$ 2.56
076-0092-009-0000	SAFETY LIGHTS ONLY	\$ 0.00	\$ 2.56	\$ 2.56
076-0092-010-0000	SAFETY LIGHTS ONLY	\$ 0.00	\$ 2.56	\$ 2.56

ITEM 10.3.

ATTACHMENT 2
Attachment 2

City of Rancho Cordova
Lighting District No. 2012-1 Exhibit A to the Resolution
Fiscal Year 2026-27 Assessment Roll

APN	District Classification	Street Light Charge	Safety Light Charge	Total Assessment
076-0092-011-0000	SAFETY LIGHTS ONLY	\$ 0.00	\$ 2.56	\$ 2.56
076-0092-012-0000	SAFETY LIGHTS ONLY	\$ 0.00	\$ 2.56	\$ 2.56
076-0092-013-0000	SAFETY LIGHTS ONLY	\$ 0.00	\$ 2.56	\$ 2.56
076-0092-014-0000	SAFETY LIGHTS ONLY	\$ 0.00	\$ 2.56	\$ 2.56
076-0092-015-0000	SAFETY LIGHTS ONLY	\$ 0.00	\$ 2.56	\$ 2.56
076-0093-001-0000	SAFETY LIGHTS ONLY	\$ 0.00	\$ 2.56	\$ 2.56
076-0093-002-0000	SAFETY LIGHTS ONLY	\$ 0.00	\$ 2.56	\$ 2.56
076-0093-003-0000	SAFETY LIGHTS ONLY	\$ 0.00	\$ 2.56	\$ 2.56
076-0093-004-0000	SAFETY LIGHTS ONLY	\$ 0.00	\$ 2.56	\$ 2.56
076-0093-005-0000	SAFETY LIGHTS ONLY	\$ 0.00	\$ 2.56	\$ 2.56
076-0093-006-0000	SAFETY LIGHTS ONLY	\$ 0.00	\$ 2.56	\$ 2.56
076-0093-007-0000	SAFETY LIGHTS ONLY	\$ 0.00	\$ 2.56	\$ 2.56
076-0093-008-0000	SAFETY LIGHTS ONLY	\$ 0.00	\$ 2.56	\$ 2.56
076-0093-009-0000	SAFETY LIGHTS ONLY	\$ 0.00	\$ 2.56	\$ 2.56
076-0093-010-0000	SAFETY LIGHTS ONLY	\$ 0.00	\$ 2.56	\$ 2.56
076-0093-011-0000	SAFETY LIGHTS ONLY	\$ 0.00	\$ 2.56	\$ 2.56
076-0093-012-0000	SAFETY LIGHTS ONLY	\$ 0.00	\$ 2.56	\$ 2.56
076-0093-013-0000	SAFETY LIGHTS ONLY	\$ 0.00	\$ 2.56	\$ 2.56
076-0093-014-0000	SAFETY LIGHTS ONLY	\$ 0.00	\$ 2.56	\$ 2.56
076-0093-015-0000	SAFETY LIGHTS ONLY	\$ 0.00	\$ 2.56	\$ 2.56
076-0093-016-0000	SAFETY LIGHTS ONLY	\$ 0.00	\$ 2.56	\$ 2.56
076-0093-017-0000	SAFETY LIGHTS ONLY	\$ 0.00	\$ 2.56	\$ 2.56
076-0093-018-0000	SAFETY LIGHTS ONLY	\$ 0.00	\$ 2.56	\$ 2.56
076-0093-019-0000	SAFETY LIGHTS ONLY	\$ 0.00	\$ 2.56	\$ 2.56
076-0093-020-0000	SAFETY LIGHTS ONLY	\$ 0.00	\$ 2.56	\$ 2.56
076-0093-021-0000	SAFETY LIGHTS ONLY	\$ 0.00	\$ 2.56	\$ 2.56
076-0093-022-0000	SAFETY LIGHTS ONLY	\$ 0.00	\$ 2.56	\$ 2.56
076-0093-023-0000	SAFETY LIGHTS ONLY	\$ 0.00	\$ 2.56	\$ 2.56
076-0093-024-0000	SAFETY LIGHTS ONLY	\$ 0.00	\$ 2.56	\$ 2.56
076-0093-025-0000	SAFETY LIGHTS ONLY	\$ 0.00	\$ 2.56	\$ 2.56
076-0093-026-0000	SAFETY LIGHTS ONLY	\$ 0.00	\$ 2.56	\$ 2.56
076-0093-027-0000	SAFETY LIGHTS ONLY	\$ 0.00	\$ 2.56	\$ 2.56
076-0093-028-0000	SAFETY LIGHTS ONLY	\$ 0.00	\$ 2.56	\$ 2.56
076-0093-029-0000	SAFETY LIGHTS ONLY	\$ 0.00	\$ 2.56	\$ 2.56
076-0093-030-0000	SAFETY LIGHTS ONLY	\$ 0.00	\$ 2.56	\$ 2.56
076-0093-031-0000	SAFETY LIGHTS ONLY	\$ 0.00	\$ 2.56	\$ 2.56
076-0101-001-0000	SAFETY LIGHTS ONLY	\$ 0.00	\$ 2.56	\$ 2.56
076-0101-002-0000	SAFETY LIGHTS ONLY	\$ 0.00	\$ 2.56	\$ 2.56
076-0101-003-0000	SAFETY LIGHTS ONLY	\$ 0.00	\$ 2.56	\$ 2.56
076-0101-004-0000	SAFETY LIGHTS ONLY	\$ 0.00	\$ 2.56	\$ 2.56
076-0101-005-0000	SAFETY LIGHTS ONLY	\$ 0.00	\$ 2.56	\$ 2.56
076-0101-006-0000	SAFETY LIGHTS ONLY	\$ 0.00	\$ 2.56	\$ 2.56
076-0101-007-0000	SAFETY LIGHTS ONLY	\$ 0.00	\$ 2.56	\$ 2.56
076-0101-008-0000	SAFETY LIGHTS ONLY	\$ 0.00	\$ 2.56	\$ 2.56
076-0101-009-0000	SAFETY LIGHTS ONLY	\$ 0.00	\$ 2.56	\$ 2.56

ITEM 10.3.

ATTACHMENT 2
Attachment 2

City of Rancho Cordova
Lighting District No. 2012-1 Exhibit A to the Resolution
Fiscal Year 2026-27 Assessment Roll

APN	District Classification	Street Light Charge	Safety Light Charge	Total Assessment
076-0101-010-0000	SAFETY LIGHTS ONLY	\$ 0.00	\$ 2.56	\$ 2.56
076-0101-011-0000	SAFETY LIGHTS ONLY	\$ 0.00	\$ 2.56	\$ 2.56
076-0101-012-0000	SAFETY LIGHTS ONLY	\$ 0.00	\$ 2.56	\$ 2.56
076-0101-013-0000	SAFETY LIGHTS ONLY	\$ 0.00	\$ 2.56	\$ 2.56
076-0101-014-0000	SAFETY LIGHTS ONLY	\$ 0.00	\$ 2.56	\$ 2.56
076-0101-015-0000	SAFETY LIGHTS ONLY	\$ 0.00	\$ 2.56	\$ 2.56
076-0101-016-0000	SAFETY LIGHTS ONLY	\$ 0.00	\$ 2.56	\$ 2.56
076-0101-017-0000	SAFETY LIGHTS ONLY	\$ 0.00	\$ 2.56	\$ 2.56
076-0101-018-0000	SAFETY LIGHTS ONLY	\$ 0.00	\$ 2.56	\$ 2.56
076-0101-019-0000	SAFETY LIGHTS ONLY	\$ 0.00	\$ 2.56	\$ 2.56
076-0101-020-0000	SAFETY LIGHTS ONLY	\$ 0.00	\$ 2.56	\$ 2.56
076-0101-021-0000	SAFETY LIGHTS ONLY	\$ 0.00	\$ 2.56	\$ 2.56
076-0101-022-0000	SAFETY LIGHTS ONLY	\$ 0.00	\$ 2.56	\$ 2.56
076-0101-023-0000	SAFETY LIGHTS ONLY	\$ 0.00	\$ 2.56	\$ 2.56
076-0101-024-0000	SAFETY LIGHTS ONLY	\$ 0.00	\$ 2.56	\$ 2.56
076-0101-025-0000	SAFETY LIGHTS ONLY	\$ 0.00	\$ 2.56	\$ 2.56
076-0101-026-0000	SAFETY LIGHTS ONLY	\$ 0.00	\$ 2.56	\$ 2.56
076-0101-027-0000	SAFETY LIGHTS ONLY	\$ 0.00	\$ 2.56	\$ 2.56
076-0101-028-0000	SAFETY LIGHTS ONLY	\$ 0.00	\$ 2.56	\$ 2.56
076-0101-029-0000	SAFETY LIGHTS ONLY	\$ 0.00	\$ 2.56	\$ 2.56
076-0101-030-0000	SAFETY LIGHTS ONLY	\$ 0.00	\$ 2.56	\$ 2.56
076-0101-031-0000	SAFETY LIGHTS ONLY	\$ 0.00	\$ 2.56	\$ 2.56
076-0101-032-0000	SAFETY LIGHTS ONLY	\$ 0.00	\$ 2.56	\$ 2.56
076-0101-033-0000	SAFETY LIGHTS ONLY	\$ 0.00	\$ 2.56	\$ 2.56
076-0101-034-0000	SAFETY LIGHTS ONLY	\$ 0.00	\$ 2.56	\$ 2.56
076-0101-036-0000	SAFETY LIGHTS ONLY	\$ 0.00	\$ 2.56	\$ 2.56
076-0102-001-0000	SAFETY LIGHTS ONLY	\$ 0.00	\$ 2.56	\$ 2.56
076-0102-002-0000	SAFETY LIGHTS ONLY	\$ 0.00	\$ 2.56	\$ 2.56
076-0102-003-0000	SAFETY LIGHTS ONLY	\$ 0.00	\$ 2.56	\$ 2.56
076-0102-004-0000	SAFETY LIGHTS ONLY	\$ 0.00	\$ 2.56	\$ 2.56
076-0102-005-0000	SAFETY LIGHTS ONLY	\$ 0.00	\$ 2.56	\$ 2.56
076-0102-006-0000	SAFETY LIGHTS ONLY	\$ 0.00	\$ 2.56	\$ 2.56
076-0102-007-0000	SAFETY LIGHTS ONLY	\$ 0.00	\$ 2.56	\$ 2.56
076-0102-008-0000	SAFETY LIGHTS ONLY	\$ 0.00	\$ 2.56	\$ 2.56
076-0102-009-0000	SAFETY LIGHTS ONLY	\$ 0.00	\$ 2.56	\$ 2.56
076-0102-010-0000	SAFETY LIGHTS ONLY	\$ 0.00	\$ 2.56	\$ 2.56
076-0102-011-0000	SAFETY LIGHTS ONLY	\$ 0.00	\$ 2.56	\$ 2.56
076-0102-012-0000	SAFETY LIGHTS ONLY	\$ 0.00	\$ 2.56	\$ 2.56
076-0102-013-0000	SAFETY LIGHTS ONLY	\$ 0.00	\$ 2.56	\$ 2.56
076-0102-014-0000	SAFETY LIGHTS ONLY	\$ 0.00	\$ 2.56	\$ 2.56
076-0102-015-0000	SAFETY LIGHTS ONLY	\$ 0.00	\$ 2.56	\$ 2.56
076-0102-016-0000	SAFETY LIGHTS ONLY	\$ 0.00	\$ 2.56	\$ 2.56
076-0102-017-0000	SAFETY LIGHTS ONLY	\$ 0.00	\$ 2.56	\$ 2.56
076-0102-018-0000	SAFETY LIGHTS ONLY	\$ 0.00	\$ 2.56	\$ 2.56
076-0102-019-0000	SAFETY LIGHTS ONLY	\$ 0.00	\$ 2.56	\$ 2.56

ITEM 10.3.

**City of Rancho Cordova
Lighting District No. 2012-1 Exhibit A to the Resolution
Fiscal Year 2026-27 Assessment Roll**

**ATTACHMENT 2
Attachment 2**

APN	District Classification	Street Light Charge	Safety Light Charge	Total Assessment
076-0103-001-0000	SAFETY LIGHTS ONLY	\$ 0.00	\$ 2.56	\$ 2.56
076-0103-002-0000	SAFETY LIGHTS ONLY	\$ 0.00	\$ 2.56	\$ 2.56
076-0103-003-0000	SAFETY LIGHTS ONLY	\$ 0.00	\$ 2.56	\$ 2.56
076-0103-004-0000	SAFETY LIGHTS ONLY	\$ 0.00	\$ 2.56	\$ 2.56
076-0103-005-0000	SAFETY LIGHTS ONLY	\$ 0.00	\$ 2.56	\$ 2.56
076-0103-006-0000	SAFETY LIGHTS ONLY	\$ 0.00	\$ 2.56	\$ 2.56
076-0103-007-0000	SAFETY LIGHTS ONLY	\$ 0.00	\$ 2.56	\$ 2.56
076-0103-008-0000	SAFETY LIGHTS ONLY	\$ 0.00	\$ 2.56	\$ 2.56
076-0103-009-0000	SAFETY LIGHTS ONLY	\$ 0.00	\$ 2.56	\$ 2.56
076-0103-010-0000	SAFETY LIGHTS ONLY	\$ 0.00	\$ 2.56	\$ 2.56
076-0103-011-0000	SAFETY LIGHTS ONLY	\$ 0.00	\$ 2.56	\$ 2.56
076-0103-012-0000	SAFETY LIGHTS ONLY	\$ 0.00	\$ 2.56	\$ 2.56
076-0103-013-0000	SAFETY LIGHTS ONLY	\$ 0.00	\$ 2.56	\$ 2.56
076-0103-014-0000	SAFETY LIGHTS ONLY	\$ 0.00	\$ 2.56	\$ 2.56
076-0103-015-0000	SAFETY LIGHTS ONLY	\$ 0.00	\$ 2.56	\$ 2.56
076-0103-016-0000	SAFETY LIGHTS ONLY	\$ 0.00	\$ 2.56	\$ 2.56
076-0103-017-0000	SAFETY LIGHTS ONLY	\$ 0.00	\$ 2.56	\$ 2.56
076-0103-018-0000	SAFETY LIGHTS ONLY	\$ 0.00	\$ 2.56	\$ 2.56
076-0103-019-0000	SAFETY LIGHTS ONLY	\$ 0.00	\$ 2.56	\$ 2.56
076-0103-020-0000	SAFETY LIGHTS ONLY	\$ 0.00	\$ 2.56	\$ 2.56
076-0111-001-0000	SAFETY LIGHTS ONLY	\$ 0.00	\$ 2.56	\$ 2.56
076-0111-002-0000	SAFETY LIGHTS ONLY	\$ 0.00	\$ 2.56	\$ 2.56
076-0111-003-0000	SAFETY LIGHTS ONLY	\$ 0.00	\$ 2.56	\$ 2.56
076-0111-004-0000	SAFETY LIGHTS ONLY	\$ 0.00	\$ 2.56	\$ 2.56
076-0111-005-0000	SAFETY LIGHTS ONLY	\$ 0.00	\$ 2.56	\$ 2.56
076-0111-006-0000	SAFETY LIGHTS ONLY	\$ 0.00	\$ 2.56	\$ 2.56
076-0111-007-0000	SAFETY LIGHTS ONLY	\$ 0.00	\$ 2.56	\$ 2.56
076-0111-008-0000	SAFETY LIGHTS ONLY	\$ 0.00	\$ 2.56	\$ 2.56
076-0111-009-0000	SAFETY LIGHTS ONLY	\$ 0.00	\$ 2.56	\$ 2.56
076-0111-010-0000	SAFETY LIGHTS ONLY	\$ 0.00	\$ 2.56	\$ 2.56
076-0111-011-0000	SAFETY LIGHTS ONLY	\$ 0.00	\$ 2.56	\$ 2.56
076-0111-012-0000	SAFETY LIGHTS ONLY	\$ 0.00	\$ 2.56	\$ 2.56
076-0111-013-0000	SAFETY LIGHTS ONLY	\$ 0.00	\$ 2.56	\$ 2.56
076-0111-014-0000	SAFETY LIGHTS ONLY	\$ 0.00	\$ 2.56	\$ 2.56
076-0111-015-0000	SAFETY LIGHTS ONLY	\$ 0.00	\$ 2.56	\$ 2.56
076-0111-016-0000	SAFETY LIGHTS ONLY	\$ 0.00	\$ 2.56	\$ 2.56
076-0111-017-0000	SAFETY LIGHTS ONLY	\$ 0.00	\$ 2.56	\$ 2.56
076-0111-018-0000	SAFETY LIGHTS ONLY	\$ 0.00	\$ 2.56	\$ 2.56
076-0112-001-0000	SAFETY LIGHTS ONLY	\$ 0.00	\$ 2.56	\$ 2.56
076-0112-002-0000	SAFETY LIGHTS ONLY	\$ 0.00	\$ 2.56	\$ 2.56
076-0112-003-0000	SAFETY LIGHTS ONLY	\$ 0.00	\$ 2.56	\$ 2.56
076-0112-004-0000	SAFETY LIGHTS ONLY	\$ 0.00	\$ 2.56	\$ 2.56
076-0112-005-0000	SAFETY LIGHTS ONLY	\$ 0.00	\$ 2.56	\$ 2.56
076-0112-006-0000	SAFETY LIGHTS ONLY	\$ 0.00	\$ 2.56	\$ 2.56
076-0112-007-0000	SAFETY LIGHTS ONLY	\$ 0.00	\$ 2.56	\$ 2.56

ITEM 10.3.

**City of Rancho Cordova
Lighting District No. 2012-1 Exhibit A to the Resolution
Fiscal Year 2026-27 Assessment Roll**

**ATTACHMENT 2
Attachment 2**

APN	District Classification	Street Light Charge	Safety Light Charge	Total Assessment
076-0112-008-0000	SAFETY LIGHTS ONLY	\$ 0.00	\$ 2.56	\$ 2.56
076-0112-009-0000	SAFETY LIGHTS ONLY	\$ 0.00	\$ 2.56	\$ 2.56
076-0112-010-0000	SAFETY LIGHTS ONLY	\$ 0.00	\$ 2.56	\$ 2.56
076-0112-011-0000	SAFETY LIGHTS ONLY	\$ 0.00	\$ 2.56	\$ 2.56
076-0112-012-0000	SAFETY LIGHTS ONLY	\$ 0.00	\$ 2.56	\$ 2.56
076-0112-013-0000	SAFETY LIGHTS ONLY	\$ 0.00	\$ 2.56	\$ 2.56
076-0112-014-0000	SAFETY LIGHTS ONLY	\$ 0.00	\$ 2.56	\$ 2.56
076-0112-015-0000	SAFETY LIGHTS ONLY	\$ 0.00	\$ 2.56	\$ 2.56
076-0112-017-0000	SAFETY LIGHTS ONLY	\$ 0.00	\$ 2.56	\$ 2.56
076-0112-018-0000	SAFETY LIGHTS ONLY	\$ 0.00	\$ 2.56	\$ 2.56
076-0121-001-0000	SAFETY LIGHTS ONLY	\$ 0.00	\$ 2.56	\$ 2.56
076-0121-002-0000	SAFETY LIGHTS ONLY	\$ 0.00	\$ 2.56	\$ 2.56
076-0121-003-0000	SAFETY LIGHTS ONLY	\$ 0.00	\$ 2.56	\$ 2.56
076-0121-004-0000	SAFETY LIGHTS ONLY	\$ 0.00	\$ 2.56	\$ 2.56
076-0121-005-0000	SAFETY LIGHTS ONLY	\$ 0.00	\$ 2.56	\$ 2.56
076-0121-006-0000	SAFETY LIGHTS ONLY	\$ 0.00	\$ 2.56	\$ 2.56
076-0121-007-0000	SAFETY LIGHTS ONLY	\$ 0.00	\$ 2.56	\$ 2.56
076-0121-008-0000	SAFETY LIGHTS ONLY	\$ 0.00	\$ 2.56	\$ 2.56
076-0121-009-0000	SAFETY LIGHTS ONLY	\$ 0.00	\$ 2.56	\$ 2.56
076-0121-010-0000	RESIDENTIAL	\$ 15.32	\$ 2.56	\$ 17.88
076-0121-011-0000	SAFETY LIGHTS ONLY	\$ 0.00	\$ 2.56	\$ 2.56
076-0121-012-0000	SAFETY LIGHTS ONLY	\$ 0.00	\$ 2.56	\$ 2.56
076-0121-013-0000	SAFETY LIGHTS ONLY	\$ 0.00	\$ 2.56	\$ 2.56
076-0121-014-0000	SAFETY LIGHTS ONLY	\$ 0.00	\$ 2.56	\$ 2.56
076-0121-015-0000	SAFETY LIGHTS ONLY	\$ 0.00	\$ 2.56	\$ 2.56
076-0121-016-0000	SAFETY LIGHTS ONLY	\$ 0.00	\$ 2.56	\$ 2.56
076-0121-017-0000	SAFETY LIGHTS ONLY	\$ 0.00	\$ 2.56	\$ 2.56
076-0122-001-0000	SAFETY LIGHTS ONLY	\$ 0.00	\$ 2.56	\$ 2.56
076-0122-002-0000	SAFETY LIGHTS ONLY	\$ 0.00	\$ 2.56	\$ 2.56
076-0122-003-0000	SAFETY LIGHTS ONLY	\$ 0.00	\$ 2.56	\$ 2.56
076-0122-004-0000	SAFETY LIGHTS ONLY	\$ 0.00	\$ 2.56	\$ 2.56
076-0122-005-0000	SAFETY LIGHTS ONLY	\$ 0.00	\$ 2.56	\$ 2.56
076-0122-006-0000	SAFETY LIGHTS ONLY	\$ 0.00	\$ 2.56	\$ 2.56
076-0122-007-0000	SAFETY LIGHTS ONLY	\$ 0.00	\$ 2.56	\$ 2.56
076-0122-008-0000	SAFETY LIGHTS ONLY	\$ 0.00	\$ 2.56	\$ 2.56
076-0122-009-0000	SAFETY LIGHTS ONLY	\$ 0.00	\$ 2.56	\$ 2.56
076-0122-010-0000	SAFETY LIGHTS ONLY	\$ 0.00	\$ 2.56	\$ 2.56
076-0122-011-0000	SAFETY LIGHTS ONLY	\$ 0.00	\$ 2.56	\$ 2.56
076-0122-012-0000	SAFETY LIGHTS ONLY	\$ 0.00	\$ 2.56	\$ 2.56
076-0122-013-0000	SAFETY LIGHTS ONLY	\$ 0.00	\$ 2.56	\$ 2.56
076-0131-001-0000	SAFETY LIGHTS ONLY	\$ 0.00	\$ 2.56	\$ 2.56
076-0131-002-0000	SAFETY LIGHTS ONLY	\$ 0.00	\$ 2.56	\$ 2.56
076-0131-003-0000	SAFETY LIGHTS ONLY	\$ 0.00	\$ 2.56	\$ 2.56
076-0131-004-0000	SAFETY LIGHTS ONLY	\$ 0.00	\$ 2.56	\$ 2.56
076-0131-005-0000	SAFETY LIGHTS ONLY	\$ 0.00	\$ 2.56	\$ 2.56

ITEM 10.3.

**City of Rancho Cordova
Lighting District No. 2012-1 Exhibit A to the Resolution
Fiscal Year 2026-27 Assessment Roll**

**ATTACHMENT 2
Attachment 2**

APN	District Classification	Street Light Charge	Safety Light Charge	Total Assessment
076-0131-006-0000	SAFETY LIGHTS ONLY	\$ 0.00	\$ 2.56	\$ 2.56
076-0131-007-0000	SAFETY LIGHTS ONLY	\$ 0.00	\$ 2.56	\$ 2.56
076-0131-008-0000	SAFETY LIGHTS ONLY	\$ 0.00	\$ 2.56	\$ 2.56
076-0131-009-0000	SAFETY LIGHTS ONLY	\$ 0.00	\$ 2.56	\$ 2.56
076-0131-010-0000	SAFETY LIGHTS ONLY	\$ 0.00	\$ 2.56	\$ 2.56
076-0131-011-0000	SAFETY LIGHTS ONLY	\$ 0.00	\$ 2.56	\$ 2.56
076-0131-012-0000	SAFETY LIGHTS ONLY	\$ 0.00	\$ 2.56	\$ 2.56
076-0131-013-0000	SAFETY LIGHTS ONLY	\$ 0.00	\$ 2.56	\$ 2.56
076-0131-014-0000	SAFETY LIGHTS ONLY	\$ 0.00	\$ 2.56	\$ 2.56
076-0131-015-0000	SAFETY LIGHTS ONLY	\$ 0.00	\$ 2.56	\$ 2.56
076-0131-016-0000	SAFETY LIGHTS ONLY	\$ 0.00	\$ 2.56	\$ 2.56
076-0131-017-0000	SAFETY LIGHTS ONLY	\$ 0.00	\$ 2.56	\$ 2.56
076-0131-018-0000	SAFETY LIGHTS ONLY	\$ 0.00	\$ 2.56	\$ 2.56
076-0131-019-0000	SAFETY LIGHTS ONLY	\$ 0.00	\$ 2.56	\$ 2.56
076-0131-020-0000	SAFETY LIGHTS ONLY	\$ 0.00	\$ 2.56	\$ 2.56
076-0131-021-0000	SAFETY LIGHTS ONLY	\$ 0.00	\$ 2.56	\$ 2.56
076-0131-022-0000	SAFETY LIGHTS ONLY	\$ 0.00	\$ 2.56	\$ 2.56
076-0132-001-0000	SAFETY LIGHTS ONLY	\$ 0.00	\$ 2.56	\$ 2.56
076-0132-002-0000	SAFETY LIGHTS ONLY	\$ 0.00	\$ 2.56	\$ 2.56
076-0132-003-0000	SAFETY LIGHTS ONLY	\$ 0.00	\$ 2.56	\$ 2.56
076-0132-004-0000	SAFETY LIGHTS ONLY	\$ 0.00	\$ 2.56	\$ 2.56
076-0132-005-0000	SAFETY LIGHTS ONLY	\$ 0.00	\$ 2.56	\$ 2.56
076-0132-006-0000	SAFETY LIGHTS ONLY	\$ 0.00	\$ 2.56	\$ 2.56
076-0132-007-0000	SAFETY LIGHTS ONLY	\$ 0.00	\$ 2.56	\$ 2.56
076-0132-008-0000	SAFETY LIGHTS ONLY	\$ 0.00	\$ 2.56	\$ 2.56
076-0132-009-0000	SAFETY LIGHTS ONLY	\$ 0.00	\$ 2.56	\$ 2.56
076-0132-010-0000	SAFETY LIGHTS ONLY	\$ 0.00	\$ 2.56	\$ 2.56
076-0132-011-0000	SAFETY LIGHTS ONLY	\$ 0.00	\$ 2.56	\$ 2.56
076-0132-012-0000	SAFETY LIGHTS ONLY	\$ 0.00	\$ 2.56	\$ 2.56
076-0133-001-0000	SAFETY LIGHTS ONLY	\$ 0.00	\$ 2.56	\$ 2.56
076-0133-002-0000	SAFETY LIGHTS ONLY	\$ 0.00	\$ 2.56	\$ 2.56
076-0133-003-0000	SAFETY LIGHTS ONLY	\$ 0.00	\$ 2.56	\$ 2.56
076-0133-004-0000	SAFETY LIGHTS ONLY	\$ 0.00	\$ 2.56	\$ 2.56
076-0133-005-0000	SAFETY LIGHTS ONLY	\$ 0.00	\$ 2.56	\$ 2.56
076-0133-006-0000	SAFETY LIGHTS ONLY	\$ 0.00	\$ 2.56	\$ 2.56
076-0133-007-0000	SAFETY LIGHTS ONLY	\$ 0.00	\$ 2.56	\$ 2.56
076-0133-008-0000	SAFETY LIGHTS ONLY	\$ 0.00	\$ 2.56	\$ 2.56
076-0133-009-0000	SAFETY LIGHTS ONLY	\$ 0.00	\$ 2.56	\$ 2.56
076-0133-010-0000	SAFETY LIGHTS ONLY	\$ 0.00	\$ 2.56	\$ 2.56
076-0133-011-0000	SAFETY LIGHTS ONLY	\$ 0.00	\$ 2.56	\$ 2.56
076-0133-012-0000	SAFETY LIGHTS ONLY	\$ 0.00	\$ 2.56	\$ 2.56
076-0133-013-0000	SAFETY LIGHTS ONLY	\$ 0.00	\$ 2.56	\$ 2.56
076-0133-014-0000	SAFETY LIGHTS ONLY	\$ 0.00	\$ 2.56	\$ 2.56
076-0133-015-0000	SAFETY LIGHTS ONLY	\$ 0.00	\$ 2.56	\$ 2.56
076-0134-001-0000	SAFETY LIGHTS ONLY	\$ 0.00	\$ 2.56	\$ 2.56

ITEM 10.3.

**City of Rancho Cordova
Lighting District No. 2012-1 Exhibit A to the Resolution
Fiscal Year 2026-27 Assessment Roll**

ATTACHMENT 2
Attachment 2

APN	District Classification	Street Light Charge	Safety Light Charge	Total Assessment
076-0134-002-0000	SAFETY LIGHTS ONLY	\$ 0.00	\$ 2.56	\$ 2.56
076-0134-003-0000	SAFETY LIGHTS ONLY	\$ 0.00	\$ 2.56	\$ 2.56
076-0134-004-0000	SAFETY LIGHTS ONLY	\$ 0.00	\$ 2.56	\$ 2.56
076-0135-001-0000	SAFETY LIGHTS ONLY	\$ 0.00	\$ 2.56	\$ 2.56
076-0135-002-0000	SAFETY LIGHTS ONLY	\$ 0.00	\$ 2.56	\$ 2.56
076-0135-003-0000	SAFETY LIGHTS ONLY	\$ 0.00	\$ 2.56	\$ 2.56
076-0135-004-0000	SAFETY LIGHTS ONLY	\$ 0.00	\$ 2.56	\$ 2.56
076-0135-005-0000	SAFETY LIGHTS ONLY	\$ 0.00	\$ 2.56	\$ 2.56
076-0135-006-0000	SAFETY LIGHTS ONLY	\$ 0.00	\$ 2.56	\$ 2.56
076-0135-007-0000	SAFETY LIGHTS ONLY	\$ 0.00	\$ 2.56	\$ 2.56
076-0135-008-0000	SAFETY LIGHTS ONLY	\$ 0.00	\$ 2.56	\$ 2.56
076-0135-009-0000	SAFETY LIGHTS ONLY	\$ 0.00	\$ 2.56	\$ 2.56
076-0135-010-0000	SAFETY LIGHTS ONLY	\$ 0.00	\$ 2.56	\$ 2.56
076-0135-011-0000	SAFETY LIGHTS ONLY	\$ 0.00	\$ 2.56	\$ 2.56
076-0135-012-0000	SAFETY LIGHTS ONLY	\$ 0.00	\$ 2.56	\$ 2.56
076-0135-013-0000	SAFETY LIGHTS ONLY	\$ 0.00	\$ 2.56	\$ 2.56
076-0135-014-0000	SAFETY LIGHTS ONLY	\$ 0.00	\$ 2.56	\$ 2.56
076-0135-015-0000	SAFETY LIGHTS ONLY	\$ 0.00	\$ 2.56	\$ 2.56
076-0135-016-0000	SAFETY LIGHTS ONLY	\$ 0.00	\$ 2.56	\$ 2.56
076-0135-017-0000	SAFETY LIGHTS ONLY	\$ 0.00	\$ 2.56	\$ 2.56
076-0141-001-0000	SAFETY LIGHTS ONLY	\$ 0.00	\$ 2.56	\$ 2.56
076-0141-002-0000	SAFETY LIGHTS ONLY	\$ 0.00	\$ 2.56	\$ 2.56
076-0141-003-0000	SAFETY LIGHTS ONLY	\$ 0.00	\$ 2.56	\$ 2.56
076-0141-004-0000	SAFETY LIGHTS ONLY	\$ 0.00	\$ 2.56	\$ 2.56
076-0141-005-0000	SAFETY LIGHTS ONLY	\$ 0.00	\$ 2.56	\$ 2.56
076-0141-006-0000	SAFETY LIGHTS ONLY	\$ 0.00	\$ 2.56	\$ 2.56
076-0141-007-0000	SAFETY LIGHTS ONLY	\$ 0.00	\$ 2.56	\$ 2.56
076-0141-008-0000	SAFETY LIGHTS ONLY	\$ 0.00	\$ 2.56	\$ 2.56
076-0141-009-0000	SAFETY LIGHTS ONLY	\$ 0.00	\$ 2.56	\$ 2.56
076-0141-010-0000	SAFETY LIGHTS ONLY	\$ 0.00	\$ 2.56	\$ 2.56
076-0141-011-0000	SAFETY LIGHTS ONLY	\$ 0.00	\$ 2.56	\$ 2.56
076-0142-001-0000	SAFETY LIGHTS ONLY	\$ 0.00	\$ 2.56	\$ 2.56
076-0142-002-0000	SAFETY LIGHTS ONLY	\$ 0.00	\$ 2.56	\$ 2.56
076-0142-003-0000	SAFETY LIGHTS ONLY	\$ 0.00	\$ 2.56	\$ 2.56
076-0142-004-0000	SAFETY LIGHTS ONLY	\$ 0.00	\$ 2.56	\$ 2.56
076-0142-005-0000	SAFETY LIGHTS ONLY	\$ 0.00	\$ 2.56	\$ 2.56
076-0142-006-0000	SAFETY LIGHTS ONLY	\$ 0.00	\$ 2.56	\$ 2.56
076-0143-001-0000	SAFETY LIGHTS ONLY	\$ 0.00	\$ 2.56	\$ 2.56
076-0143-002-0000	SAFETY LIGHTS ONLY	\$ 0.00	\$ 2.56	\$ 2.56
076-0143-003-0000	SAFETY LIGHTS ONLY	\$ 0.00	\$ 2.56	\$ 2.56
076-0143-004-0000	SAFETY LIGHTS ONLY	\$ 0.00	\$ 2.56	\$ 2.56
076-0143-005-0000	SAFETY LIGHTS ONLY	\$ 0.00	\$ 2.56	\$ 2.56
076-0143-006-0000	SAFETY LIGHTS ONLY	\$ 0.00	\$ 2.56	\$ 2.56
076-0144-001-0000	SAFETY LIGHTS ONLY	\$ 0.00	\$ 2.56	\$ 2.56
076-0144-002-0000	SAFETY LIGHTS ONLY	\$ 0.00	\$ 2.56	\$ 2.56

ITEM 10.3.

**City of Rancho Cordova
Lighting District No. 2012-1 Exhibit A to the Resolution
Fiscal Year 2026-27 Assessment Roll**

**ATTACHMENT 2
Attachment 2**

APN	District Classification	Street Light Charge	Safety Light Charge	Total Assessment
076-0144-003-0000	SAFETY LIGHTS ONLY	\$ 0.00	\$ 2.56	\$ 2.56
076-0144-004-0000	SAFETY LIGHTS ONLY	\$ 0.00	\$ 2.56	\$ 2.56
076-0144-005-0000	SAFETY LIGHTS ONLY	\$ 0.00	\$ 2.56	\$ 2.56
076-0144-006-0000	SAFETY LIGHTS ONLY	\$ 0.00	\$ 2.56	\$ 2.56
076-0144-007-0000	SAFETY LIGHTS ONLY	\$ 0.00	\$ 2.56	\$ 2.56
076-0144-008-0000	SAFETY LIGHTS ONLY	\$ 0.00	\$ 2.56	\$ 2.56
076-0144-009-0000	SAFETY LIGHTS ONLY	\$ 0.00	\$ 2.56	\$ 2.56
076-0144-010-0000	SAFETY LIGHTS ONLY	\$ 0.00	\$ 2.56	\$ 2.56
076-0144-011-0000	SAFETY LIGHTS ONLY	\$ 0.00	\$ 2.56	\$ 2.56
076-0144-012-0000	SAFETY LIGHTS ONLY	\$ 0.00	\$ 2.56	\$ 2.56
076-0144-013-0000	SAFETY LIGHTS ONLY	\$ 0.00	\$ 2.56	\$ 2.56
076-0144-014-0000	SAFETY LIGHTS ONLY	\$ 0.00	\$ 2.56	\$ 2.56
076-0144-015-0000	SAFETY LIGHTS ONLY	\$ 0.00	\$ 2.56	\$ 2.56
076-0144-016-0000	SAFETY LIGHTS ONLY	\$ 0.00	\$ 2.56	\$ 2.56
076-0144-017-0000	SAFETY LIGHTS ONLY	\$ 0.00	\$ 2.56	\$ 2.56
076-0144-018-0000	SAFETY LIGHTS ONLY	\$ 0.00	\$ 2.56	\$ 2.56
076-0145-001-0000	SAFETY LIGHTS ONLY	\$ 0.00	\$ 2.56	\$ 2.56
076-0146-001-0000	SAFETY LIGHTS ONLY	\$ 0.00	\$ 2.56	\$ 2.56
076-0146-002-0000	SAFETY LIGHTS ONLY	\$ 0.00	\$ 2.56	\$ 2.56
076-0146-003-0000	SAFETY LIGHTS ONLY	\$ 0.00	\$ 2.56	\$ 2.56
076-0146-004-0000	SAFETY LIGHTS ONLY	\$ 0.00	\$ 2.56	\$ 2.56
076-0146-005-0000	SAFETY LIGHTS ONLY	\$ 0.00	\$ 2.56	\$ 2.56
076-0146-006-0000	SAFETY LIGHTS ONLY	\$ 0.00	\$ 2.56	\$ 2.56
076-0146-007-0000	SAFETY LIGHTS ONLY	\$ 0.00	\$ 2.56	\$ 2.56
076-0146-008-0000	SAFETY LIGHTS ONLY	\$ 0.00	\$ 2.56	\$ 2.56
076-0146-009-0000	SAFETY LIGHTS ONLY	\$ 0.00	\$ 2.56	\$ 2.56
076-0146-010-0000	SAFETY LIGHTS ONLY	\$ 0.00	\$ 2.56	\$ 2.56
076-0146-011-0000	SAFETY LIGHTS ONLY	\$ 0.00	\$ 2.56	\$ 2.56
076-0146-012-0000	SAFETY LIGHTS ONLY	\$ 0.00	\$ 2.56	\$ 2.56
076-0146-013-0000	SAFETY LIGHTS ONLY	\$ 0.00	\$ 2.56	\$ 2.56
076-0146-014-0000	SAFETY LIGHTS ONLY	\$ 0.00	\$ 2.56	\$ 2.56
076-0146-015-0000	SAFETY LIGHTS ONLY	\$ 0.00	\$ 2.56	\$ 2.56
076-0146-016-0000	SAFETY LIGHTS ONLY	\$ 0.00	\$ 2.56	\$ 2.56
076-0146-017-0000	SAFETY LIGHTS ONLY	\$ 0.00	\$ 2.56	\$ 2.56
076-0146-018-0000	SAFETY LIGHTS ONLY	\$ 0.00	\$ 2.56	\$ 2.56
076-0146-019-0000	SAFETY LIGHTS ONLY	\$ 0.00	\$ 2.56	\$ 2.56
076-0146-020-0000	SAFETY LIGHTS ONLY	\$ 0.00	\$ 2.56	\$ 2.56
076-0146-021-0000	SAFETY LIGHTS ONLY	\$ 0.00	\$ 2.56	\$ 2.56
076-0146-022-0000	SAFETY LIGHTS ONLY	\$ 0.00	\$ 2.56	\$ 2.56
076-0146-023-0000	SAFETY LIGHTS ONLY	\$ 0.00	\$ 2.56	\$ 2.56
076-0146-024-0000	SAFETY LIGHTS ONLY	\$ 0.00	\$ 2.56	\$ 2.56
076-0147-001-0000	SAFETY LIGHTS ONLY	\$ 0.00	\$ 2.56	\$ 2.56
076-0147-002-0000	SAFETY LIGHTS ONLY	\$ 0.00	\$ 2.56	\$ 2.56
076-0147-003-0000	SAFETY LIGHTS ONLY	\$ 0.00	\$ 2.56	\$ 2.56
076-0147-004-0000	SAFETY LIGHTS ONLY	\$ 0.00	\$ 2.56	\$ 2.56

ITEM 10.3.

ATTACHMENT 2
Attachment 2

City of Rancho Cordova
Lighting District No. 2012-1 Exhibit A to the Resolution
Fiscal Year 2026-27 Assessment Roll

APN	District Classification	Street Light Charge	Safety Light Charge	Total Assessment
076-0147-005-0000	SAFETY LIGHTS ONLY	\$ 0.00	\$ 2.56	\$ 2.56
076-0147-006-0000	SAFETY LIGHTS ONLY	\$ 0.00	\$ 2.56	\$ 2.56
076-0147-007-0000	SAFETY LIGHTS ONLY	\$ 0.00	\$ 2.56	\$ 2.56
076-0147-008-0000	SAFETY LIGHTS ONLY	\$ 0.00	\$ 2.56	\$ 2.56
076-0147-009-0000	SAFETY LIGHTS ONLY	\$ 0.00	\$ 2.56	\$ 2.56
076-0147-010-0000	SAFETY LIGHTS ONLY	\$ 0.00	\$ 2.56	\$ 2.56
076-0147-011-0000	SAFETY LIGHTS ONLY	\$ 0.00	\$ 2.56	\$ 2.56
076-0147-012-0000	SAFETY LIGHTS ONLY	\$ 0.00	\$ 2.56	\$ 2.56
076-0147-013-0000	SAFETY LIGHTS ONLY	\$ 0.00	\$ 2.56	\$ 2.56
076-0147-014-0000	SAFETY LIGHTS ONLY	\$ 0.00	\$ 2.56	\$ 2.56
076-0147-015-0000	SAFETY LIGHTS ONLY	\$ 0.00	\$ 2.56	\$ 2.56
076-0147-016-0000	SAFETY LIGHTS ONLY	\$ 0.00	\$ 2.56	\$ 2.56
076-0147-017-0000	SAFETY LIGHTS ONLY	\$ 0.00	\$ 2.56	\$ 2.56
076-0147-018-0000	SAFETY LIGHTS ONLY	\$ 0.00	\$ 2.56	\$ 2.56
076-0147-019-0000	SAFETY LIGHTS ONLY	\$ 0.00	\$ 2.56	\$ 2.56
076-0147-020-0000	SAFETY LIGHTS ONLY	\$ 0.00	\$ 2.56	\$ 2.56
076-0147-021-0000	SAFETY LIGHTS ONLY	\$ 0.00	\$ 2.56	\$ 2.56
076-0147-022-0000	SAFETY LIGHTS ONLY	\$ 0.00	\$ 2.56	\$ 2.56
076-0151-001-0000	SAFETY LIGHTS ONLY	\$ 0.00	\$ 2.56	\$ 2.56
076-0151-002-0000	SAFETY LIGHTS ONLY	\$ 0.00	\$ 2.56	\$ 2.56
076-0151-003-0000	SAFETY LIGHTS ONLY	\$ 0.00	\$ 2.56	\$ 2.56
076-0151-004-0000	SAFETY LIGHTS ONLY	\$ 0.00	\$ 2.56	\$ 2.56
076-0151-005-0000	SAFETY LIGHTS ONLY	\$ 0.00	\$ 2.56	\$ 2.56
076-0151-006-0000	SAFETY LIGHTS ONLY	\$ 0.00	\$ 2.56	\$ 2.56
076-0151-007-0000	SAFETY LIGHTS ONLY	\$ 0.00	\$ 2.56	\$ 2.56
076-0151-008-0000	SAFETY LIGHTS ONLY	\$ 0.00	\$ 2.56	\$ 2.56
076-0151-009-0000	SAFETY LIGHTS ONLY	\$ 0.00	\$ 2.56	\$ 2.56
076-0151-010-0000	SAFETY LIGHTS ONLY	\$ 0.00	\$ 2.56	\$ 2.56
076-0151-011-0000	SAFETY LIGHTS ONLY	\$ 0.00	\$ 2.56	\$ 2.56
076-0151-012-0000	SAFETY LIGHTS ONLY	\$ 0.00	\$ 2.56	\$ 2.56
076-0151-013-0000	SAFETY LIGHTS ONLY	\$ 0.00	\$ 2.56	\$ 2.56
076-0151-014-0000	SAFETY LIGHTS ONLY	\$ 0.00	\$ 2.56	\$ 2.56
076-0151-015-0000	SAFETY LIGHTS ONLY	\$ 0.00	\$ 2.56	\$ 2.56
076-0151-016-0000	SAFETY LIGHTS ONLY	\$ 0.00	\$ 2.56	\$ 2.56
076-0151-017-0000	SAFETY LIGHTS ONLY	\$ 0.00	\$ 2.56	\$ 2.56
076-0151-018-0000	SAFETY LIGHTS ONLY	\$ 0.00	\$ 2.56	\$ 2.56
076-0151-019-0000	SAFETY LIGHTS ONLY	\$ 0.00	\$ 2.56	\$ 2.56
076-0151-020-0000	SAFETY LIGHTS ONLY	\$ 0.00	\$ 2.56	\$ 2.56
076-0151-021-0000	SAFETY LIGHTS ONLY	\$ 0.00	\$ 2.56	\$ 2.56
076-0151-022-0000	SAFETY LIGHTS ONLY	\$ 0.00	\$ 2.56	\$ 2.56
076-0151-023-0000	SAFETY LIGHTS ONLY	\$ 0.00	\$ 2.56	\$ 2.56
076-0152-001-0000	SAFETY LIGHTS ONLY	\$ 0.00	\$ 2.56	\$ 2.56
076-0152-002-0000	SAFETY LIGHTS ONLY	\$ 0.00	\$ 2.56	\$ 2.56
076-0152-003-0000	SAFETY LIGHTS ONLY	\$ 0.00	\$ 2.56	\$ 2.56
076-0152-004-0000	SAFETY LIGHTS ONLY	\$ 0.00	\$ 2.56	\$ 2.56

ITEM 10.3.

**City of Rancho Cordova
Lighting District No. 2012-1 Exhibit A to the Resolution
Fiscal Year 2026-27 Assessment Roll**

**ATTACHMENT 2
Attachment 2**

APN	District Classification	Street Light Charge	Safety Light Charge	Total Assessment
076-0152-005-0000	SAFETY LIGHTS ONLY	\$ 0.00	\$ 2.56	\$ 2.56
076-0152-006-0000	SAFETY LIGHTS ONLY	\$ 0.00	\$ 2.56	\$ 2.56
076-0152-007-0000	SAFETY LIGHTS ONLY	\$ 0.00	\$ 2.56	\$ 2.56
076-0152-008-0000	SAFETY LIGHTS ONLY	\$ 0.00	\$ 2.56	\$ 2.56
076-0152-009-0000	SAFETY LIGHTS ONLY	\$ 0.00	\$ 2.56	\$ 2.56
076-0152-010-0000	SAFETY LIGHTS ONLY	\$ 0.00	\$ 2.56	\$ 2.56
076-0152-011-0000	SAFETY LIGHTS ONLY	\$ 0.00	\$ 2.56	\$ 2.56
076-0152-012-0000	SAFETY LIGHTS ONLY	\$ 0.00	\$ 2.56	\$ 2.56
076-0152-013-0000	SAFETY LIGHTS ONLY	\$ 0.00	\$ 2.56	\$ 2.56
076-0152-014-0000	SAFETY LIGHTS ONLY	\$ 0.00	\$ 2.56	\$ 2.56
076-0152-015-0000	SAFETY LIGHTS ONLY	\$ 0.00	\$ 2.56	\$ 2.56
076-0152-016-0000	SAFETY LIGHTS ONLY	\$ 0.00	\$ 2.56	\$ 2.56
076-0152-017-0000	SAFETY LIGHTS ONLY	\$ 0.00	\$ 2.56	\$ 2.56
076-0152-018-0000	SAFETY LIGHTS ONLY	\$ 0.00	\$ 2.56	\$ 2.56
076-0152-019-0000	SAFETY LIGHTS ONLY	\$ 0.00	\$ 2.56	\$ 2.56
076-0152-020-0000	SAFETY LIGHTS ONLY	\$ 0.00	\$ 2.56	\$ 2.56
076-0152-021-0000	SAFETY LIGHTS ONLY	\$ 0.00	\$ 2.56	\$ 2.56
076-0152-022-0000	SAFETY LIGHTS ONLY	\$ 0.00	\$ 2.56	\$ 2.56
076-0152-023-0000	SAFETY LIGHTS ONLY	\$ 0.00	\$ 2.56	\$ 2.56
076-0152-024-0000	SAFETY LIGHTS ONLY	\$ 0.00	\$ 2.56	\$ 2.56
076-0153-001-0000	SAFETY LIGHTS ONLY	\$ 0.00	\$ 2.56	\$ 2.56
076-0153-002-0000	SAFETY LIGHTS ONLY	\$ 0.00	\$ 2.56	\$ 2.56
076-0153-003-0000	SAFETY LIGHTS ONLY	\$ 0.00	\$ 2.56	\$ 2.56
076-0153-004-0000	SAFETY LIGHTS ONLY	\$ 0.00	\$ 2.56	\$ 2.56
076-0153-005-0000	SAFETY LIGHTS ONLY	\$ 0.00	\$ 2.56	\$ 2.56
076-0153-006-0000	SAFETY LIGHTS ONLY	\$ 0.00	\$ 2.56	\$ 2.56
076-0153-007-0000	SAFETY LIGHTS ONLY	\$ 0.00	\$ 2.56	\$ 2.56
076-0153-008-0000	SAFETY LIGHTS ONLY	\$ 0.00	\$ 2.56	\$ 2.56
076-0153-009-0000	SAFETY LIGHTS ONLY	\$ 0.00	\$ 2.56	\$ 2.56
076-0153-010-0000	SAFETY LIGHTS ONLY	\$ 0.00	\$ 2.56	\$ 2.56
076-0153-011-0000	SAFETY LIGHTS ONLY	\$ 0.00	\$ 2.56	\$ 2.56
076-0153-012-0000	SAFETY LIGHTS ONLY	\$ 0.00	\$ 2.56	\$ 2.56
076-0153-013-0000	SAFETY LIGHTS ONLY	\$ 0.00	\$ 2.56	\$ 2.56
076-0153-014-0000	SAFETY LIGHTS ONLY	\$ 0.00	\$ 2.56	\$ 2.56
076-0153-015-0000	SAFETY LIGHTS ONLY	\$ 0.00	\$ 2.56	\$ 2.56
076-0153-016-0000	SAFETY LIGHTS ONLY	\$ 0.00	\$ 2.56	\$ 2.56
076-0153-017-0000	SAFETY LIGHTS ONLY	\$ 0.00	\$ 2.56	\$ 2.56
076-0153-018-0000	SAFETY LIGHTS ONLY	\$ 0.00	\$ 2.56	\$ 2.56
076-0153-019-0000	SAFETY LIGHTS ONLY	\$ 0.00	\$ 2.56	\$ 2.56
076-0153-020-0000	SAFETY LIGHTS ONLY	\$ 0.00	\$ 2.56	\$ 2.56
076-0153-021-0000	SAFETY LIGHTS ONLY	\$ 0.00	\$ 2.56	\$ 2.56
076-0153-022-0000	SAFETY LIGHTS ONLY	\$ 0.00	\$ 2.56	\$ 2.56
076-0154-001-0000	SAFETY LIGHTS ONLY	\$ 0.00	\$ 2.56	\$ 2.56
076-0154-002-0000	SAFETY LIGHTS ONLY	\$ 0.00	\$ 2.56	\$ 2.56
076-0154-003-0000	SAFETY LIGHTS ONLY	\$ 0.00	\$ 2.56	\$ 2.56

ITEM 10.3.

**City of Rancho Cordova
Lighting District No. 2012-1 Exhibit A to the Resolution
Fiscal Year 2026-27 Assessment Roll**

ATTACHMENT 2
Attachment 2

APN	District Classification	Street Light Charge	Safety Light Charge	Total Assessment
076-0154-004-0000	SAFETY LIGHTS ONLY	\$ 0.00	\$ 2.56	\$ 2.56
076-0154-005-0000	SAFETY LIGHTS ONLY	\$ 0.00	\$ 2.56	\$ 2.56
076-0154-006-0000	SAFETY LIGHTS ONLY	\$ 0.00	\$ 2.56	\$ 2.56
076-0154-007-0000	SAFETY LIGHTS ONLY	\$ 0.00	\$ 2.56	\$ 2.56
076-0154-008-0000	SAFETY LIGHTS ONLY	\$ 0.00	\$ 2.56	\$ 2.56
076-0154-009-0000	SAFETY LIGHTS ONLY	\$ 0.00	\$ 2.56	\$ 2.56
076-0154-010-0000	SAFETY LIGHTS ONLY	\$ 0.00	\$ 2.56	\$ 2.56
076-0154-011-0000	SAFETY LIGHTS ONLY	\$ 0.00	\$ 2.56	\$ 2.56
076-0154-012-0000	SAFETY LIGHTS ONLY	\$ 0.00	\$ 2.56	\$ 2.56
076-0154-013-0000	SAFETY LIGHTS ONLY	\$ 0.00	\$ 2.56	\$ 2.56
076-0154-014-0000	SAFETY LIGHTS ONLY	\$ 0.00	\$ 2.56	\$ 2.56
076-0154-015-0000	SAFETY LIGHTS ONLY	\$ 0.00	\$ 2.56	\$ 2.56
076-0154-016-0000	SAFETY LIGHTS ONLY	\$ 0.00	\$ 2.56	\$ 2.56
076-0154-017-0000	SAFETY LIGHTS ONLY	\$ 0.00	\$ 2.56	\$ 2.56
076-0155-001-0000	SAFETY LIGHTS ONLY	\$ 0.00	\$ 2.56	\$ 2.56
076-0155-002-0000	SAFETY LIGHTS ONLY	\$ 0.00	\$ 2.56	\$ 2.56
076-0155-003-0000	SAFETY LIGHTS ONLY	\$ 0.00	\$ 2.56	\$ 2.56
076-0155-004-0000	SAFETY LIGHTS ONLY	\$ 0.00	\$ 2.56	\$ 2.56
076-0155-005-0000	SAFETY LIGHTS ONLY	\$ 0.00	\$ 2.56	\$ 2.56
076-0155-006-0000	SAFETY LIGHTS ONLY	\$ 0.00	\$ 2.56	\$ 2.56
076-0155-007-0000	SAFETY LIGHTS ONLY	\$ 0.00	\$ 2.56	\$ 2.56
076-0155-008-0000	SAFETY LIGHTS ONLY	\$ 0.00	\$ 2.56	\$ 2.56
076-0155-009-0000	SAFETY LIGHTS ONLY	\$ 0.00	\$ 2.56	\$ 2.56
076-0155-010-0000	SAFETY LIGHTS ONLY	\$ 0.00	\$ 2.56	\$ 2.56
076-0155-011-0000	SAFETY LIGHTS ONLY	\$ 0.00	\$ 2.56	\$ 2.56
076-0155-012-0000	SAFETY LIGHTS ONLY	\$ 0.00	\$ 2.56	\$ 2.56
076-0155-013-0000	SAFETY LIGHTS ONLY	\$ 0.00	\$ 2.56	\$ 2.56
076-0155-014-0000	SAFETY LIGHTS ONLY	\$ 0.00	\$ 2.56	\$ 2.56
076-0155-015-0000	SAFETY LIGHTS ONLY	\$ 0.00	\$ 2.56	\$ 2.56
076-0155-016-0000	SAFETY LIGHTS ONLY	\$ 0.00	\$ 2.56	\$ 2.56
076-0161-001-0000	SAFETY LIGHTS ONLY	\$ 0.00	\$ 2.56	\$ 2.56
076-0161-002-0000	SAFETY LIGHTS ONLY	\$ 0.00	\$ 2.56	\$ 2.56
076-0161-003-0000	SAFETY LIGHTS ONLY	\$ 0.00	\$ 2.56	\$ 2.56
076-0161-004-0000	SAFETY LIGHTS ONLY	\$ 0.00	\$ 2.56	\$ 2.56
076-0161-005-0000	SAFETY LIGHTS ONLY	\$ 0.00	\$ 2.56	\$ 2.56
076-0161-006-0000	SAFETY LIGHTS ONLY	\$ 0.00	\$ 2.56	\$ 2.56
076-0161-007-0000	SAFETY LIGHTS ONLY	\$ 0.00	\$ 2.56	\$ 2.56
076-0161-008-0000	SAFETY LIGHTS ONLY	\$ 0.00	\$ 2.56	\$ 2.56
076-0161-009-0000	SAFETY LIGHTS ONLY	\$ 0.00	\$ 2.56	\$ 2.56
076-0161-010-0000	SAFETY LIGHTS ONLY	\$ 0.00	\$ 2.56	\$ 2.56
076-0162-001-0000	SAFETY LIGHTS ONLY	\$ 0.00	\$ 2.56	\$ 2.56
076-0162-002-0000	SAFETY LIGHTS ONLY	\$ 0.00	\$ 2.56	\$ 2.56
076-0162-003-0000	SAFETY LIGHTS ONLY	\$ 0.00	\$ 2.56	\$ 2.56
076-0162-004-0000	SAFETY LIGHTS ONLY	\$ 0.00	\$ 2.56	\$ 2.56
076-0162-005-0000	SAFETY LIGHTS ONLY	\$ 0.00	\$ 2.56	\$ 2.56

ITEM 10.3.

**City of Rancho Cordova
Lighting District No. 2012-1 Exhibit A to the Resolution
Fiscal Year 2026-27 Assessment Roll**

ATTACHMENT 2
Attachment 2

APN	District Classification	Street Light Charge	Safety Light Charge	Total Assessment
076-0162-006-0000	SAFETY LIGHTS ONLY	\$ 0.00	\$ 2.56	\$ 2.56
076-0162-007-0000	SAFETY LIGHTS ONLY	\$ 0.00	\$ 2.56	\$ 2.56
076-0162-008-0000	SAFETY LIGHTS ONLY	\$ 0.00	\$ 2.56	\$ 2.56
076-0162-009-0000	SAFETY LIGHTS ONLY	\$ 0.00	\$ 2.56	\$ 2.56
076-0162-010-0000	SAFETY LIGHTS ONLY	\$ 0.00	\$ 2.56	\$ 2.56
076-0162-011-0000	SAFETY LIGHTS ONLY	\$ 0.00	\$ 2.56	\$ 2.56
076-0162-012-0000	SAFETY LIGHTS ONLY	\$ 0.00	\$ 2.56	\$ 2.56
076-0163-001-0000	SAFETY LIGHTS ONLY	\$ 0.00	\$ 2.56	\$ 2.56
076-0163-002-0000	SAFETY LIGHTS ONLY	\$ 0.00	\$ 2.56	\$ 2.56
076-0163-003-0000	SAFETY LIGHTS ONLY	\$ 0.00	\$ 2.56	\$ 2.56
076-0163-004-0000	SAFETY LIGHTS ONLY	\$ 0.00	\$ 2.56	\$ 2.56
076-0163-005-0000	SAFETY LIGHTS ONLY	\$ 0.00	\$ 2.56	\$ 2.56
076-0163-006-0000	SAFETY LIGHTS ONLY	\$ 0.00	\$ 2.56	\$ 2.56
076-0163-007-0000	SAFETY LIGHTS ONLY	\$ 0.00	\$ 2.56	\$ 2.56
076-0163-008-0000	SAFETY LIGHTS ONLY	\$ 0.00	\$ 2.56	\$ 2.56
076-0163-011-0000	SAFETY LIGHTS ONLY	\$ 0.00	\$ 2.56	\$ 2.56
076-0163-012-0000	SAFETY LIGHTS ONLY	\$ 0.00	\$ 2.56	\$ 2.56
076-0163-013-0000	SAFETY LIGHTS ONLY	\$ 0.00	\$ 2.56	\$ 2.56
076-0164-001-0000	SAFETY LIGHTS ONLY	\$ 0.00	\$ 2.56	\$ 2.56
076-0164-002-0000	SAFETY LIGHTS ONLY	\$ 0.00	\$ 2.56	\$ 2.56
076-0164-003-0000	SAFETY LIGHTS ONLY	\$ 0.00	\$ 2.56	\$ 2.56
076-0164-004-0000	SAFETY LIGHTS ONLY	\$ 0.00	\$ 2.56	\$ 2.56
076-0164-005-0000	SAFETY LIGHTS ONLY	\$ 0.00	\$ 2.56	\$ 2.56
076-0164-006-0000	SAFETY LIGHTS ONLY	\$ 0.00	\$ 2.56	\$ 2.56
076-0164-007-0000	SAFETY LIGHTS ONLY	\$ 0.00	\$ 2.56	\$ 2.56
076-0164-008-0000	SAFETY LIGHTS ONLY	\$ 0.00	\$ 2.56	\$ 2.56
076-0164-009-0000	SAFETY LIGHTS ONLY	\$ 0.00	\$ 2.56	\$ 2.56
076-0164-010-0000	SAFETY LIGHTS ONLY	\$ 0.00	\$ 2.56	\$ 2.56
076-0164-011-0000	SAFETY LIGHTS ONLY	\$ 0.00	\$ 2.56	\$ 2.56
076-0164-012-0000	SAFETY LIGHTS ONLY	\$ 0.00	\$ 2.56	\$ 2.56
076-0164-013-0000	SAFETY LIGHTS ONLY	\$ 0.00	\$ 2.56	\$ 2.56
076-0164-014-0000	SAFETY LIGHTS ONLY	\$ 0.00	\$ 2.56	\$ 2.56
076-0164-015-0000	SAFETY LIGHTS ONLY	\$ 0.00	\$ 2.56	\$ 2.56
076-0164-016-0000	SAFETY LIGHTS ONLY	\$ 0.00	\$ 2.56	\$ 2.56
076-0164-017-0000	SAFETY LIGHTS ONLY	\$ 0.00	\$ 2.56	\$ 2.56
076-0164-018-0000	SAFETY LIGHTS ONLY	\$ 0.00	\$ 2.56	\$ 2.56
076-0164-019-0000	SAFETY LIGHTS ONLY	\$ 0.00	\$ 2.56	\$ 2.56
076-0164-020-0000	SAFETY LIGHTS ONLY	\$ 0.00	\$ 2.56	\$ 2.56
076-0164-021-0000	SAFETY LIGHTS ONLY	\$ 0.00	\$ 2.56	\$ 2.56
076-0164-022-0000	SAFETY LIGHTS ONLY	\$ 0.00	\$ 2.56	\$ 2.56
076-0164-023-0000	SAFETY LIGHTS ONLY	\$ 0.00	\$ 2.56	\$ 2.56
076-0164-024-0000	SAFETY LIGHTS ONLY	\$ 0.00	\$ 2.56	\$ 2.56
076-0164-025-0000	SAFETY LIGHTS ONLY	\$ 0.00	\$ 2.56	\$ 2.56
076-0164-026-0000	SAFETY LIGHTS ONLY	\$ 0.00	\$ 2.56	\$ 2.56
076-0164-027-0000	SAFETY LIGHTS ONLY	\$ 0.00	\$ 2.56	\$ 2.56

ITEM 10.3.

**City of Rancho Cordova
Lighting District No. 2012-1 Exhibit A to the Resolution
Fiscal Year 2026-27 Assessment Roll**

**ATTACHMENT 2
Attachment 2**

APN	District Classification	Street Light Charge	Safety Light Charge	Total Assessment
076-0164-028-0000	SAFETY LIGHTS ONLY	\$ 0.00	\$ 2.56	\$ 2.56
076-0164-029-0000	SAFETY LIGHTS ONLY	\$ 0.00	\$ 2.56	\$ 2.56
076-0164-030-0000	SAFETY LIGHTS ONLY	\$ 0.00	\$ 2.56	\$ 2.56
076-0164-031-0000	SAFETY LIGHTS ONLY	\$ 0.00	\$ 2.56	\$ 2.56
076-0164-032-0000	SAFETY LIGHTS ONLY	\$ 0.00	\$ 2.56	\$ 2.56
076-0164-033-0000	SAFETY LIGHTS ONLY	\$ 0.00	\$ 2.56	\$ 2.56
076-0164-034-0000	SAFETY LIGHTS ONLY	\$ 0.00	\$ 2.56	\$ 2.56
076-0164-035-0000	SAFETY LIGHTS ONLY	\$ 0.00	\$ 2.56	\$ 2.56
076-0164-036-0000	SAFETY LIGHTS ONLY	\$ 0.00	\$ 2.56	\$ 2.56
076-0164-037-0000	SAFETY LIGHTS ONLY	\$ 0.00	\$ 2.56	\$ 2.56
076-0164-038-0000	SAFETY LIGHTS ONLY	\$ 0.00	\$ 2.56	\$ 2.56
076-0164-039-0000	SAFETY LIGHTS ONLY	\$ 0.00	\$ 2.56	\$ 2.56
076-0165-001-0000	SAFETY LIGHTS ONLY	\$ 0.00	\$ 2.56	\$ 2.56
076-0165-002-0000	SAFETY LIGHTS ONLY	\$ 0.00	\$ 2.56	\$ 2.56
076-0165-003-0000	SAFETY LIGHTS ONLY	\$ 0.00	\$ 2.56	\$ 2.56
076-0165-004-0000	SAFETY LIGHTS ONLY	\$ 0.00	\$ 2.56	\$ 2.56
076-0165-005-0000	SAFETY LIGHTS ONLY	\$ 0.00	\$ 2.56	\$ 2.56
076-0165-006-0000	SAFETY LIGHTS ONLY	\$ 0.00	\$ 2.56	\$ 2.56
076-0165-007-0000	SAFETY LIGHTS ONLY	\$ 0.00	\$ 2.56	\$ 2.56
076-0166-001-0000	SAFETY LIGHTS ONLY	\$ 0.00	\$ 2.56	\$ 2.56
076-0171-001-0000	SAFETY LIGHTS ONLY	\$ 0.00	\$ 2.56	\$ 2.56
076-0171-002-0000	SAFETY LIGHTS ONLY	\$ 0.00	\$ 2.56	\$ 2.56
076-0171-003-0000	SAFETY LIGHTS ONLY	\$ 0.00	\$ 2.56	\$ 2.56
076-0171-004-0000	SAFETY LIGHTS ONLY	\$ 0.00	\$ 2.56	\$ 2.56
076-0171-005-0000	SAFETY LIGHTS ONLY	\$ 0.00	\$ 2.56	\$ 2.56
076-0171-006-0000	SAFETY LIGHTS ONLY	\$ 0.00	\$ 2.56	\$ 2.56
076-0172-001-0000	SAFETY LIGHTS ONLY	\$ 0.00	\$ 2.56	\$ 2.56
076-0172-002-0000	SAFETY LIGHTS ONLY	\$ 0.00	\$ 2.56	\$ 2.56
076-0172-003-0000	SAFETY LIGHTS ONLY	\$ 0.00	\$ 2.56	\$ 2.56
076-0172-004-0000	SAFETY LIGHTS ONLY	\$ 0.00	\$ 2.56	\$ 2.56
076-0172-005-0000	SAFETY LIGHTS ONLY	\$ 0.00	\$ 2.56	\$ 2.56
076-0172-006-0000	SAFETY LIGHTS ONLY	\$ 0.00	\$ 2.56	\$ 2.56
076-0173-001-0000	SAFETY LIGHTS ONLY	\$ 0.00	\$ 2.56	\$ 2.56
076-0173-002-0000	SAFETY LIGHTS ONLY	\$ 0.00	\$ 2.56	\$ 2.56
076-0173-003-0000	SAFETY LIGHTS ONLY	\$ 0.00	\$ 2.56	\$ 2.56
076-0173-004-0000	SAFETY LIGHTS ONLY	\$ 0.00	\$ 2.56	\$ 2.56
076-0173-006-0000	SAFETY LIGHTS ONLY	\$ 0.00	\$ 2.56	\$ 2.56
076-0173-007-0000	SAFETY LIGHTS ONLY	\$ 0.00	\$ 2.56	\$ 2.56
076-0173-008-0000	SAFETY LIGHTS ONLY	\$ 0.00	\$ 2.56	\$ 2.56
076-0173-009-0000	SAFETY LIGHTS ONLY	\$ 0.00	\$ 2.56	\$ 2.56
076-0173-010-0000	SAFETY LIGHTS ONLY	\$ 0.00	\$ 2.56	\$ 2.56
076-0173-011-0000	SAFETY LIGHTS ONLY	\$ 0.00	\$ 2.56	\$ 2.56
076-0173-012-0000	SAFETY LIGHTS ONLY	\$ 0.00	\$ 2.56	\$ 2.56
076-0173-013-0000	SAFETY LIGHTS ONLY	\$ 0.00	\$ 2.56	\$ 2.56
076-0173-014-0000	SAFETY LIGHTS ONLY	\$ 0.00	\$ 2.56	\$ 2.56

ITEM 10.3.

ATTACHMENT 2
Attachment 2

City of Rancho Cordova
Lighting District No. 2012-1 Exhibit A to the Resolution
Fiscal Year 2026-27 Assessment Roll

APN	District Classification	Street Light Charge	Safety Light Charge	Total Assessment
076-0173-015-0000	SAFETY LIGHTS ONLY	\$ 0.00	\$ 2.56	\$ 2.56
076-0173-016-0000	SAFETY LIGHTS ONLY	\$ 0.00	\$ 2.56	\$ 2.56
076-0174-001-0000	SAFETY LIGHTS ONLY	\$ 0.00	\$ 2.56	\$ 2.56
076-0174-002-0000	SAFETY LIGHTS ONLY	\$ 0.00	\$ 2.56	\$ 2.56
076-0174-003-0000	SAFETY LIGHTS ONLY	\$ 0.00	\$ 2.56	\$ 2.56
076-0174-004-0000	SAFETY LIGHTS ONLY	\$ 0.00	\$ 2.56	\$ 2.56
076-0174-005-0000	SAFETY LIGHTS ONLY	\$ 0.00	\$ 2.56	\$ 2.56
076-0174-006-0000	SAFETY LIGHTS ONLY	\$ 0.00	\$ 2.56	\$ 2.56
076-0174-007-0000	SAFETY LIGHTS ONLY	\$ 0.00	\$ 2.56	\$ 2.56
076-0174-008-0000	SAFETY LIGHTS ONLY	\$ 0.00	\$ 2.56	\$ 2.56
076-0174-009-0000	SAFETY LIGHTS ONLY	\$ 0.00	\$ 2.56	\$ 2.56
076-0174-010-0000	SAFETY LIGHTS ONLY	\$ 0.00	\$ 2.56	\$ 2.56
076-0174-011-0000	SAFETY LIGHTS ONLY	\$ 0.00	\$ 2.56	\$ 2.56
076-0174-012-0000	SAFETY LIGHTS ONLY	\$ 0.00	\$ 2.56	\$ 2.56
076-0175-001-0000	SAFETY LIGHTS ONLY	\$ 0.00	\$ 2.56	\$ 2.56
076-0175-002-0000	SAFETY LIGHTS ONLY	\$ 0.00	\$ 2.56	\$ 2.56
076-0175-003-0000	SAFETY LIGHTS ONLY	\$ 0.00	\$ 2.56	\$ 2.56
076-0175-004-0000	SAFETY LIGHTS ONLY	\$ 0.00	\$ 2.56	\$ 2.56
076-0175-005-0000	SAFETY LIGHTS ONLY	\$ 0.00	\$ 2.56	\$ 2.56
076-0175-006-0000	NONRES	\$ 46.60	\$ 2.56	\$ 49.16
076-0175-007-0000	SAFETY LIGHTS ONLY	\$ 0.00	\$ 2.56	\$ 2.56
076-0175-008-0000	SAFETY LIGHTS ONLY	\$ 0.00	\$ 2.56	\$ 2.56
076-0175-009-0000	SAFETY LIGHTS ONLY	\$ 0.00	\$ 2.56	\$ 2.56
076-0175-010-0000	SAFETY LIGHTS ONLY	\$ 0.00	\$ 2.56	\$ 2.56
076-0175-011-0000	SAFETY LIGHTS ONLY	\$ 0.00	\$ 2.56	\$ 2.56
076-0175-012-0000	SAFETY LIGHTS ONLY	\$ 0.00	\$ 2.56	\$ 2.56
076-0181-001-0000	SAFETY LIGHTS ONLY	\$ 0.00	\$ 2.56	\$ 2.56
076-0181-002-0000	SAFETY LIGHTS ONLY	\$ 0.00	\$ 2.56	\$ 2.56
076-0181-003-0000	SAFETY LIGHTS ONLY	\$ 0.00	\$ 2.56	\$ 2.56
076-0181-004-0000	SAFETY LIGHTS ONLY	\$ 0.00	\$ 2.56	\$ 2.56
076-0181-005-0000	SAFETY LIGHTS ONLY	\$ 0.00	\$ 2.56	\$ 2.56
076-0181-006-0000	SAFETY LIGHTS ONLY	\$ 0.00	\$ 2.56	\$ 2.56
076-0181-007-0000	SAFETY LIGHTS ONLY	\$ 0.00	\$ 2.56	\$ 2.56
076-0181-008-0000	SAFETY LIGHTS ONLY	\$ 0.00	\$ 2.56	\$ 2.56
076-0181-009-0000	SAFETY LIGHTS ONLY	\$ 0.00	\$ 2.56	\$ 2.56
076-0181-010-0000	SAFETY LIGHTS ONLY	\$ 0.00	\$ 2.56	\$ 2.56
076-0181-011-0000	SAFETY LIGHTS ONLY	\$ 0.00	\$ 2.56	\$ 2.56
076-0181-012-0000	SAFETY LIGHTS ONLY	\$ 0.00	\$ 2.56	\$ 2.56
076-0181-013-0000	SAFETY LIGHTS ONLY	\$ 0.00	\$ 2.56	\$ 2.56
076-0181-014-0000	SAFETY LIGHTS ONLY	\$ 0.00	\$ 2.56	\$ 2.56
076-0181-015-0000	SAFETY LIGHTS ONLY	\$ 0.00	\$ 2.56	\$ 2.56
076-0181-016-0000	SAFETY LIGHTS ONLY	\$ 0.00	\$ 2.56	\$ 2.56
076-0181-017-0000	SAFETY LIGHTS ONLY	\$ 0.00	\$ 2.56	\$ 2.56
076-0182-001-0000	SAFETY LIGHTS ONLY	\$ 0.00	\$ 2.56	\$ 2.56
076-0182-002-0000	SAFETY LIGHTS ONLY	\$ 0.00	\$ 2.56	\$ 2.56

ITEM 10.3.

**City of Rancho Cordova
Lighting District No. 2012-1 Exhibit A to the Resolution
Fiscal Year 2026-27 Assessment Roll**

**ATTACHMENT 2
Attachment 2**

APN	District Classification	Street Light Charge	Safety Light Charge	Total Assessment
076-0182-003-0000	SAFETY LIGHTS ONLY	\$ 0.00	\$ 2.56	\$ 2.56
076-0182-004-0000	SAFETY LIGHTS ONLY	\$ 0.00	\$ 2.56	\$ 2.56
076-0182-005-0000	SAFETY LIGHTS ONLY	\$ 0.00	\$ 2.56	\$ 2.56
076-0182-006-0000	SAFETY LIGHTS ONLY	\$ 0.00	\$ 2.56	\$ 2.56
076-0182-007-0000	SAFETY LIGHTS ONLY	\$ 0.00	\$ 2.56	\$ 2.56
076-0182-008-0000	SAFETY LIGHTS ONLY	\$ 0.00	\$ 2.56	\$ 2.56
076-0182-009-0000	SAFETY LIGHTS ONLY	\$ 0.00	\$ 2.56	\$ 2.56
076-0182-010-0000	SAFETY LIGHTS ONLY	\$ 0.00	\$ 2.56	\$ 2.56
076-0182-011-0000	SAFETY LIGHTS ONLY	\$ 0.00	\$ 2.56	\$ 2.56
076-0182-012-0000	SAFETY LIGHTS ONLY	\$ 0.00	\$ 2.56	\$ 2.56
076-0183-001-0000	RESIDENTIAL	\$ 15.32	\$ 2.56	\$ 17.88
076-0183-002-0000	SAFETY LIGHTS ONLY	\$ 0.00	\$ 2.56	\$ 2.56
076-0183-003-0000	SAFETY LIGHTS ONLY	\$ 0.00	\$ 2.56	\$ 2.56
076-0183-004-0000	SAFETY LIGHTS ONLY	\$ 0.00	\$ 2.56	\$ 2.56
076-0183-005-0000	SAFETY LIGHTS ONLY	\$ 0.00	\$ 2.56	\$ 2.56
076-0183-006-0000	SAFETY LIGHTS ONLY	\$ 0.00	\$ 2.56	\$ 2.56
076-0183-007-0000	SAFETY LIGHTS ONLY	\$ 0.00	\$ 2.56	\$ 2.56
076-0183-008-0000	SAFETY LIGHTS ONLY	\$ 0.00	\$ 2.56	\$ 2.56
076-0183-009-0000	SAFETY LIGHTS ONLY	\$ 0.00	\$ 2.56	\$ 2.56
076-0183-010-0000	SAFETY LIGHTS ONLY	\$ 0.00	\$ 2.56	\$ 2.56
076-0191-001-0000	SAFETY LIGHTS ONLY	\$ 0.00	\$ 2.56	\$ 2.56
076-0191-002-0000	SAFETY LIGHTS ONLY	\$ 0.00	\$ 2.56	\$ 2.56
076-0191-003-0000	SAFETY LIGHTS ONLY	\$ 0.00	\$ 2.56	\$ 2.56
076-0191-004-0000	SAFETY LIGHTS ONLY	\$ 0.00	\$ 2.56	\$ 2.56
076-0191-005-0000	SAFETY LIGHTS ONLY	\$ 0.00	\$ 2.56	\$ 2.56
076-0191-006-0000	SAFETY LIGHTS ONLY	\$ 0.00	\$ 2.56	\$ 2.56
076-0191-007-0000	SAFETY LIGHTS ONLY	\$ 0.00	\$ 2.56	\$ 2.56
076-0191-008-0000	SAFETY LIGHTS ONLY	\$ 0.00	\$ 2.56	\$ 2.56
076-0191-009-0000	SAFETY LIGHTS ONLY	\$ 0.00	\$ 2.56	\$ 2.56
076-0191-010-0000	SAFETY LIGHTS ONLY	\$ 0.00	\$ 2.56	\$ 2.56
076-0191-011-0000	SAFETY LIGHTS ONLY	\$ 0.00	\$ 2.56	\$ 2.56
076-0191-012-0000	SAFETY LIGHTS ONLY	\$ 0.00	\$ 2.56	\$ 2.56
076-0191-013-0000	SAFETY LIGHTS ONLY	\$ 0.00	\$ 2.56	\$ 2.56
076-0191-014-0000	SAFETY LIGHTS ONLY	\$ 0.00	\$ 2.56	\$ 2.56
076-0191-015-0000	SAFETY LIGHTS ONLY	\$ 0.00	\$ 2.56	\$ 2.56
076-0191-016-0000	SAFETY LIGHTS ONLY	\$ 0.00	\$ 2.56	\$ 2.56
076-0191-017-0000	SAFETY LIGHTS ONLY	\$ 0.00	\$ 2.56	\$ 2.56
076-0191-018-0000	SAFETY LIGHTS ONLY	\$ 0.00	\$ 2.56	\$ 2.56
076-0192-001-0000	RESIDENTIAL	\$ 15.32	\$ 2.56	\$ 17.88
076-0192-002-0000	RESIDENTIAL	\$ 15.32	\$ 2.56	\$ 17.88
076-0192-003-0000	SAFETY LIGHTS ONLY	\$ 0.00	\$ 2.56	\$ 2.56
076-0192-004-0000	SAFETY LIGHTS ONLY	\$ 0.00	\$ 2.56	\$ 2.56
076-0192-005-0000	SAFETY LIGHTS ONLY	\$ 0.00	\$ 2.56	\$ 2.56
076-0193-001-0000	SAFETY LIGHTS ONLY	\$ 0.00	\$ 2.56	\$ 2.56
076-0193-002-0000	SAFETY LIGHTS ONLY	\$ 0.00	\$ 2.56	\$ 2.56

ITEM 10.3.

**City of Rancho Cordova
Lighting District No. 2012-1 Exhibit A to the Resolution
Fiscal Year 2026-27 Assessment Roll**

**ATTACHMENT 2
Attachment 2**

APN	District Classification	Street Light Charge	Safety Light Charge	Total Assessment
076-0193-003-0000	SAFETY LIGHTS ONLY	\$ 0.00	\$ 2.56	\$ 2.56
076-0193-004-0000	SAFETY LIGHTS ONLY	\$ 0.00	\$ 2.56	\$ 2.56
076-0193-005-0000	SAFETY LIGHTS ONLY	\$ 0.00	\$ 2.56	\$ 2.56
076-0193-006-0000	SAFETY LIGHTS ONLY	\$ 0.00	\$ 2.56	\$ 2.56
076-0193-007-0000	SAFETY LIGHTS ONLY	\$ 0.00	\$ 2.56	\$ 2.56
076-0193-008-0000	SAFETY LIGHTS ONLY	\$ 0.00	\$ 2.56	\$ 2.56
076-0193-009-0000	SAFETY LIGHTS ONLY	\$ 0.00	\$ 2.56	\$ 2.56
076-0193-010-0000	SAFETY LIGHTS ONLY	\$ 0.00	\$ 2.56	\$ 2.56
076-0193-011-0000	SAFETY LIGHTS ONLY	\$ 0.00	\$ 2.56	\$ 2.56
076-0193-012-0000	SAFETY LIGHTS ONLY	\$ 0.00	\$ 2.56	\$ 2.56
076-0193-013-0000	RESIDENTIAL	\$ 15.32	\$ 2.56	\$ 17.88
076-0201-001-0000	SAFETY LIGHTS ONLY	\$ 0.00	\$ 2.56	\$ 2.56
076-0201-002-0000	SAFETY LIGHTS ONLY	\$ 0.00	\$ 2.56	\$ 2.56
076-0201-003-0000	SAFETY LIGHTS ONLY	\$ 0.00	\$ 2.56	\$ 2.56
076-0201-004-0000	SAFETY LIGHTS ONLY	\$ 0.00	\$ 2.56	\$ 2.56
076-0201-005-0000	SAFETY LIGHTS ONLY	\$ 0.00	\$ 2.56	\$ 2.56
076-0201-006-0000	SAFETY LIGHTS ONLY	\$ 0.00	\$ 2.56	\$ 2.56
076-0201-007-0000	SAFETY LIGHTS ONLY	\$ 0.00	\$ 2.56	\$ 2.56
076-0201-008-0000	SAFETY LIGHTS ONLY	\$ 0.00	\$ 2.56	\$ 2.56
076-0201-009-0000	SAFETY LIGHTS ONLY	\$ 0.00	\$ 2.56	\$ 2.56
076-0202-001-0000	SAFETY LIGHTS ONLY	\$ 0.00	\$ 2.56	\$ 2.56
076-0202-002-0000	SAFETY LIGHTS ONLY	\$ 0.00	\$ 2.56	\$ 2.56
076-0202-003-0000	SAFETY LIGHTS ONLY	\$ 0.00	\$ 2.56	\$ 2.56
076-0202-004-0000	SAFETY LIGHTS ONLY	\$ 0.00	\$ 2.56	\$ 2.56
076-0202-005-0000	SAFETY LIGHTS ONLY	\$ 0.00	\$ 2.56	\$ 2.56
076-0202-006-0000	SAFETY LIGHTS ONLY	\$ 0.00	\$ 2.56	\$ 2.56
076-0202-007-0000	SAFETY LIGHTS ONLY	\$ 0.00	\$ 2.56	\$ 2.56
076-0202-008-0000	SAFETY LIGHTS ONLY	\$ 0.00	\$ 2.56	\$ 2.56
076-0202-009-0000	SAFETY LIGHTS ONLY	\$ 0.00	\$ 2.56	\$ 2.56
076-0202-010-0000	SAFETY LIGHTS ONLY	\$ 0.00	\$ 2.56	\$ 2.56
076-0202-011-0000	SAFETY LIGHTS ONLY	\$ 0.00	\$ 2.56	\$ 2.56
076-0203-001-0000	SAFETY LIGHTS ONLY	\$ 0.00	\$ 2.56	\$ 2.56
076-0203-002-0000	SAFETY LIGHTS ONLY	\$ 0.00	\$ 2.56	\$ 2.56
076-0203-003-0000	SAFETY LIGHTS ONLY	\$ 0.00	\$ 2.56	\$ 2.56
076-0203-004-0000	SAFETY LIGHTS ONLY	\$ 0.00	\$ 2.56	\$ 2.56
076-0203-005-0000	SAFETY LIGHTS ONLY	\$ 0.00	\$ 2.56	\$ 2.56
076-0203-006-0000	SAFETY LIGHTS ONLY	\$ 0.00	\$ 2.56	\$ 2.56
076-0203-007-0000	SAFETY LIGHTS ONLY	\$ 0.00	\$ 2.56	\$ 2.56
076-0203-008-0000	SAFETY LIGHTS ONLY	\$ 0.00	\$ 2.56	\$ 2.56
076-0203-009-0000	SAFETY LIGHTS ONLY	\$ 0.00	\$ 2.56	\$ 2.56
076-0203-010-0000	SAFETY LIGHTS ONLY	\$ 0.00	\$ 2.56	\$ 2.56
076-0203-011-0000	SAFETY LIGHTS ONLY	\$ 0.00	\$ 2.56	\$ 2.56
076-0203-012-0000	SAFETY LIGHTS ONLY	\$ 0.00	\$ 2.56	\$ 2.56
076-0203-013-0000	SAFETY LIGHTS ONLY	\$ 0.00	\$ 2.56	\$ 2.56
076-0203-014-0000	SAFETY LIGHTS ONLY	\$ 0.00	\$ 2.56	\$ 2.56

ITEM 10.3.

**City of Rancho Cordova
Lighting District No. 2012-1 Exhibit A to the Resolution
Fiscal Year 2026-27 Assessment Roll**

**ATTACHMENT 2
Attachment 2**

APN	District Classification	Street Light Charge	Safety Light Charge	Total Assessment
076-0203-015-0000	SAFETY LIGHTS ONLY	\$ 0.00	\$ 2.56	\$ 2.56
076-0203-016-0000	SAFETY LIGHTS ONLY	\$ 0.00	\$ 2.56	\$ 2.56
076-0203-017-0000	SAFETY LIGHTS ONLY	\$ 0.00	\$ 2.56	\$ 2.56
076-0203-018-0000	SAFETY LIGHTS ONLY	\$ 0.00	\$ 2.56	\$ 2.56
076-0203-019-0000	SAFETY LIGHTS ONLY	\$ 0.00	\$ 2.56	\$ 2.56
076-0204-001-0000	NONRES	\$ 47.11	\$ 2.56	\$ 49.66
076-0204-002-0000	NONRES	\$ 17.63	\$ 2.56	\$ 20.18
076-0204-003-0000	SAFETY LIGHTS ONLY	\$ 0.00	\$ 2.56	\$ 2.56
076-0204-004-0000	SAFETY LIGHTS ONLY	\$ 0.00	\$ 2.56	\$ 2.56
076-0204-006-0000	RESIDENTIAL	\$ 15.32	\$ 2.56	\$ 17.88
076-0204-007-0000	SAFETY LIGHTS ONLY	\$ 0.00	\$ 2.56	\$ 2.56
076-0204-008-0000	SAFETY LIGHTS ONLY	\$ 0.00	\$ 2.56	\$ 2.56
076-0204-009-0000	SAFETY LIGHTS ONLY	\$ 0.00	\$ 2.56	\$ 2.56
076-0204-010-0000	SAFETY LIGHTS ONLY	\$ 0.00	\$ 2.56	\$ 2.56
076-0204-011-0000	SAFETY LIGHTS ONLY	\$ 0.00	\$ 2.56	\$ 2.56
076-0211-001-0000	SAFETY LIGHTS ONLY	\$ 0.00	\$ 2.56	\$ 2.56
076-0211-002-0000	SAFETY LIGHTS ONLY	\$ 0.00	\$ 2.56	\$ 2.56
076-0211-003-0000	SAFETY LIGHTS ONLY	\$ 0.00	\$ 2.56	\$ 2.56
076-0211-004-0000	SAFETY LIGHTS ONLY	\$ 0.00	\$ 2.56	\$ 2.56
076-0211-005-0000	SAFETY LIGHTS ONLY	\$ 0.00	\$ 2.56	\$ 2.56
076-0212-001-0000	SAFETY LIGHTS ONLY	\$ 0.00	\$ 2.56	\$ 2.56
076-0212-002-0000	SAFETY LIGHTS ONLY	\$ 0.00	\$ 2.56	\$ 2.56
076-0212-003-0000	SAFETY LIGHTS ONLY	\$ 0.00	\$ 2.56	\$ 2.56
076-0212-004-0000	SAFETY LIGHTS ONLY	\$ 0.00	\$ 2.56	\$ 2.56
076-0212-005-0000	SAFETY LIGHTS ONLY	\$ 0.00	\$ 2.56	\$ 2.56
076-0212-006-0000	SAFETY LIGHTS ONLY	\$ 0.00	\$ 2.56	\$ 2.56
076-0212-007-0000	SAFETY LIGHTS ONLY	\$ 0.00	\$ 2.56	\$ 2.56
076-0212-010-0000	NONRES	\$ 63.98	\$ 2.56	\$ 66.54
076-0212-026-0000	NONRES	\$ 46.85	\$ 2.56	\$ 49.40
076-0213-013-0000	SAFETY LIGHTS ONLY	\$ 0.00	\$ 2.56	\$ 2.56
076-0221-001-0000	NONRES	\$ 93.45	\$ 2.56	\$ 96.00
076-0222-001-0000	NONRES	\$ 82.62	\$ 2.56	\$ 85.18
076-0222-002-0000	NONRES	\$ 25.19	\$ 2.56	\$ 27.74
076-0222-011-0000	NONRES	\$ 112.60	\$ 2.56	\$ 115.16
076-0222-020-0000	NONRES	\$ 66.50	\$ 2.56	\$ 69.06
076-0222-021-0000	NONRES	\$ 48.87	\$ 2.56	\$ 51.42
076-0222-023-0000	NONRES	\$ 50.88	\$ 2.56	\$ 53.44
076-0222-025-0000	NONRES	\$ 49.12	\$ 2.56	\$ 51.68
076-0222-027-0000	NONRES	\$ 98.49	\$ 2.56	\$ 101.04
076-0222-028-0000	NONRES	\$ 169.28	\$ 2.56	\$ 171.84
076-0231-001-0000	SAFETY LIGHTS ONLY	\$ 0.00	\$ 2.56	\$ 2.56
076-0232-002-0000	SAFETY LIGHTS ONLY	\$ 0.00	\$ 2.56	\$ 2.56
076-0232-003-0000	SAFETY LIGHTS ONLY	\$ 0.00	\$ 2.56	\$ 2.56
076-0232-004-0000	SAFETY LIGHTS ONLY	\$ 0.00	\$ 2.56	\$ 2.56
076-0233-001-0000	SAFETY LIGHTS ONLY	\$ 0.00	\$ 2.56	\$ 2.56

ITEM 10.3.

**City of Rancho Cordova
Lighting District No. 2012-1 Exhibit A to the Resolution
Fiscal Year 2026-27 Assessment Roll**

ATTACHMENT 2
Attachment 2

APN	District Classification	Street Light Charge	Safety Light Charge	Total Assessment
076-0233-002-0000	SAFETY LIGHTS ONLY	\$ 0.00	\$ 2.56	\$ 2.56
076-0233-003-0000	SAFETY LIGHTS ONLY	\$ 0.00	\$ 2.56	\$ 2.56
076-0233-004-0000	SAFETY LIGHTS ONLY	\$ 0.00	\$ 2.56	\$ 2.56
076-0233-005-0000	SAFETY LIGHTS ONLY	\$ 0.00	\$ 2.56	\$ 2.56
076-0233-006-0000	SAFETY LIGHTS ONLY	\$ 0.00	\$ 2.56	\$ 2.56
076-0233-007-0000	SAFETY LIGHTS ONLY	\$ 0.00	\$ 2.56	\$ 2.56
076-0233-008-0000	SAFETY LIGHTS ONLY	\$ 0.00	\$ 2.56	\$ 2.56
076-0233-009-0000	SAFETY LIGHTS ONLY	\$ 0.00	\$ 2.56	\$ 2.56
076-0233-010-0000	SAFETY LIGHTS ONLY	\$ 0.00	\$ 2.56	\$ 2.56
076-0233-011-0000	SAFETY LIGHTS ONLY	\$ 0.00	\$ 2.56	\$ 2.56
076-0233-012-0000	SAFETY LIGHTS ONLY	\$ 0.00	\$ 2.56	\$ 2.56
076-0233-013-0000	SAFETY LIGHTS ONLY	\$ 0.00	\$ 2.56	\$ 2.56
076-0233-014-0000	SAFETY LIGHTS ONLY	\$ 0.00	\$ 2.56	\$ 2.56
076-0233-015-0000	SAFETY LIGHTS ONLY	\$ 0.00	\$ 2.56	\$ 2.56
076-0233-017-0000	SAFETY LIGHTS ONLY	\$ 0.00	\$ 2.56	\$ 2.56
076-0234-001-0000	SAFETY LIGHTS ONLY	\$ 0.00	\$ 2.56	\$ 2.56
076-0234-002-0000	SAFETY LIGHTS ONLY	\$ 0.00	\$ 2.56	\$ 2.56
076-0234-003-0000	SAFETY LIGHTS ONLY	\$ 0.00	\$ 2.56	\$ 2.56
076-0234-004-0000	SAFETY LIGHTS ONLY	\$ 0.00	\$ 2.56	\$ 2.56
076-0234-005-0000	SAFETY LIGHTS ONLY	\$ 0.00	\$ 2.56	\$ 2.56
076-0234-006-0000	SAFETY LIGHTS ONLY	\$ 0.00	\$ 2.56	\$ 2.56
076-0234-007-0000	SAFETY LIGHTS ONLY	\$ 0.00	\$ 2.56	\$ 2.56
076-0234-008-0000	SAFETY LIGHTS ONLY	\$ 0.00	\$ 2.56	\$ 2.56
076-0234-009-0000	SAFETY LIGHTS ONLY	\$ 0.00	\$ 2.56	\$ 2.56
076-0234-010-0000	SAFETY LIGHTS ONLY	\$ 0.00	\$ 2.56	\$ 2.56
076-0234-011-0000	SAFETY LIGHTS ONLY	\$ 0.00	\$ 2.56	\$ 2.56
076-0234-012-0000	SAFETY LIGHTS ONLY	\$ 0.00	\$ 2.56	\$ 2.56
076-0234-013-0000	SAFETY LIGHTS ONLY	\$ 0.00	\$ 2.56	\$ 2.56
076-0234-014-0000	SAFETY LIGHTS ONLY	\$ 0.00	\$ 2.56	\$ 2.56
076-0234-015-0000	SAFETY LIGHTS ONLY	\$ 0.00	\$ 2.56	\$ 2.56
076-0234-016-0000	SAFETY LIGHTS ONLY	\$ 0.00	\$ 2.56	\$ 2.56
076-0234-017-0000	SAFETY LIGHTS ONLY	\$ 0.00	\$ 2.56	\$ 2.56
076-0234-018-0000	SAFETY LIGHTS ONLY	\$ 0.00	\$ 2.56	\$ 2.56
076-0234-019-0000	SAFETY LIGHTS ONLY	\$ 0.00	\$ 2.56	\$ 2.56
076-0234-020-0000	SAFETY LIGHTS ONLY	\$ 0.00	\$ 2.56	\$ 2.56
076-0234-021-0000	SAFETY LIGHTS ONLY	\$ 0.00	\$ 2.56	\$ 2.56
076-0234-022-0000	SAFETY LIGHTS ONLY	\$ 0.00	\$ 2.56	\$ 2.56
076-0235-001-0000	SAFETY LIGHTS ONLY	\$ 0.00	\$ 2.56	\$ 2.56
076-0235-002-0000	SAFETY LIGHTS ONLY	\$ 0.00	\$ 2.56	\$ 2.56
076-0235-003-0000	SAFETY LIGHTS ONLY	\$ 0.00	\$ 2.56	\$ 2.56
076-0235-004-0000	SAFETY LIGHTS ONLY	\$ 0.00	\$ 2.56	\$ 2.56
076-0235-005-0000	SAFETY LIGHTS ONLY	\$ 0.00	\$ 2.56	\$ 2.56
076-0235-006-0000	SAFETY LIGHTS ONLY	\$ 0.00	\$ 2.56	\$ 2.56
076-0235-007-0000	SAFETY LIGHTS ONLY	\$ 0.00	\$ 2.56	\$ 2.56
076-0235-008-0000	SAFETY LIGHTS ONLY	\$ 0.00	\$ 2.56	\$ 2.56

ITEM 10.3.

**City of Rancho Cordova
Lighting District No. 2012-1 Exhibit A to the Resolution
Fiscal Year 2026-27 Assessment Roll**

**ATTACHMENT 2
Attachment 2**

APN	District Classification	Street Light Charge	Safety Light Charge	Total Assessment
076-0235-009-0000	SAFETY LIGHTS ONLY	\$ 0.00	\$ 2.56	\$ 2.56
076-0235-010-0000	SAFETY LIGHTS ONLY	\$ 0.00	\$ 2.56	\$ 2.56
076-0235-011-0000	SAFETY LIGHTS ONLY	\$ 0.00	\$ 2.56	\$ 2.56
076-0235-012-0000	SAFETY LIGHTS ONLY	\$ 0.00	\$ 2.56	\$ 2.56
076-0235-013-0000	SAFETY LIGHTS ONLY	\$ 0.00	\$ 2.56	\$ 2.56
076-0235-014-0000	SAFETY LIGHTS ONLY	\$ 0.00	\$ 2.56	\$ 2.56
076-0235-015-0000	SAFETY LIGHTS ONLY	\$ 0.00	\$ 2.56	\$ 2.56
076-0235-016-0000	SAFETY LIGHTS ONLY	\$ 0.00	\$ 2.56	\$ 2.56
076-0235-017-0000	SAFETY LIGHTS ONLY	\$ 0.00	\$ 2.56	\$ 2.56
076-0235-018-0000	SAFETY LIGHTS ONLY	\$ 0.00	\$ 2.56	\$ 2.56
076-0235-019-0000	SAFETY LIGHTS ONLY	\$ 0.00	\$ 2.56	\$ 2.56
076-0235-020-0000	SAFETY LIGHTS ONLY	\$ 0.00	\$ 2.56	\$ 2.56
076-0235-021-0000	SAFETY LIGHTS ONLY	\$ 0.00	\$ 2.56	\$ 2.56
076-0235-022-0000	SAFETY LIGHTS ONLY	\$ 0.00	\$ 2.56	\$ 2.56
076-0241-001-0000	SAFETY LIGHTS ONLY	\$ 0.00	\$ 2.56	\$ 2.56
076-0241-002-0000	SAFETY LIGHTS ONLY	\$ 0.00	\$ 2.56	\$ 2.56
076-0241-003-0000	SAFETY LIGHTS ONLY	\$ 0.00	\$ 2.56	\$ 2.56
076-0241-004-0000	SAFETY LIGHTS ONLY	\$ 0.00	\$ 2.56	\$ 2.56
076-0241-005-0000	SAFETY LIGHTS ONLY	\$ 0.00	\$ 2.56	\$ 2.56
076-0241-006-0000	SAFETY LIGHTS ONLY	\$ 0.00	\$ 2.56	\$ 2.56
076-0241-007-0000	SAFETY LIGHTS ONLY	\$ 0.00	\$ 2.56	\$ 2.56
076-0241-008-0000	SAFETY LIGHTS ONLY	\$ 0.00	\$ 2.56	\$ 2.56
076-0241-009-0000	SAFETY LIGHTS ONLY	\$ 0.00	\$ 2.56	\$ 2.56
076-0241-010-0000	SAFETY LIGHTS ONLY	\$ 0.00	\$ 2.56	\$ 2.56
076-0241-011-0000	SAFETY LIGHTS ONLY	\$ 0.00	\$ 2.56	\$ 2.56
076-0241-012-0000	SAFETY LIGHTS ONLY	\$ 0.00	\$ 2.56	\$ 2.56
076-0241-013-0000	SAFETY LIGHTS ONLY	\$ 0.00	\$ 2.56	\$ 2.56
076-0241-014-0000	SAFETY LIGHTS ONLY	\$ 0.00	\$ 2.56	\$ 2.56
076-0241-015-0000	SAFETY LIGHTS ONLY	\$ 0.00	\$ 2.56	\$ 2.56
076-0241-016-0000	SAFETY LIGHTS ONLY	\$ 0.00	\$ 2.56	\$ 2.56
076-0241-017-0000	SAFETY LIGHTS ONLY	\$ 0.00	\$ 2.56	\$ 2.56
076-0241-018-0000	SAFETY LIGHTS ONLY	\$ 0.00	\$ 2.56	\$ 2.56
076-0241-019-0000	SAFETY LIGHTS ONLY	\$ 0.00	\$ 2.56	\$ 2.56
076-0241-020-0000	SAFETY LIGHTS ONLY	\$ 0.00	\$ 2.56	\$ 2.56
076-0242-001-0000	SAFETY LIGHTS ONLY	\$ 0.00	\$ 2.56	\$ 2.56
076-0242-002-0000	SAFETY LIGHTS ONLY	\$ 0.00	\$ 2.56	\$ 2.56
076-0242-003-0000	SAFETY LIGHTS ONLY	\$ 0.00	\$ 2.56	\$ 2.56
076-0242-004-0000	SAFETY LIGHTS ONLY	\$ 0.00	\$ 2.56	\$ 2.56
076-0243-001-0000	SAFETY LIGHTS ONLY	\$ 0.00	\$ 2.56	\$ 2.56
076-0243-002-0000	SAFETY LIGHTS ONLY	\$ 0.00	\$ 2.56	\$ 2.56
076-0243-003-0000	SAFETY LIGHTS ONLY	\$ 0.00	\$ 2.56	\$ 2.56
076-0243-004-0000	SAFETY LIGHTS ONLY	\$ 0.00	\$ 2.56	\$ 2.56
076-0243-005-0000	SAFETY LIGHTS ONLY	\$ 0.00	\$ 2.56	\$ 2.56
076-0243-006-0000	SAFETY LIGHTS ONLY	\$ 0.00	\$ 2.56	\$ 2.56
076-0243-007-0000	SAFETY LIGHTS ONLY	\$ 0.00	\$ 2.56	\$ 2.56

ITEM 10.3.

ATTACHMENT 2
Attachment 2

City of Rancho Cordova
Lighting District No. 2012-1 Exhibit A to the Resolution
Fiscal Year 2026-27 Assessment Roll

APN	District Classification	Street Light Charge	Safety Light Charge	Total Assessment
076-0243-008-0000	SAFETY LIGHTS ONLY	\$ 0.00	\$ 2.56	\$ 2.56
076-0243-009-0000	SAFETY LIGHTS ONLY	\$ 0.00	\$ 2.56	\$ 2.56
076-0243-010-0000	SAFETY LIGHTS ONLY	\$ 0.00	\$ 2.56	\$ 2.56
076-0243-011-0000	SAFETY LIGHTS ONLY	\$ 0.00	\$ 2.56	\$ 2.56
076-0243-012-0000	SAFETY LIGHTS ONLY	\$ 0.00	\$ 2.56	\$ 2.56
076-0243-013-0000	SAFETY LIGHTS ONLY	\$ 0.00	\$ 2.56	\$ 2.56
076-0243-014-0000	SAFETY LIGHTS ONLY	\$ 0.00	\$ 2.56	\$ 2.56
076-0243-015-0000	SAFETY LIGHTS ONLY	\$ 0.00	\$ 2.56	\$ 2.56
076-0243-016-0000	SAFETY LIGHTS ONLY	\$ 0.00	\$ 2.56	\$ 2.56
076-0243-017-0000	SAFETY LIGHTS ONLY	\$ 0.00	\$ 2.56	\$ 2.56
076-0243-018-0000	SAFETY LIGHTS ONLY	\$ 0.00	\$ 2.56	\$ 2.56
076-0243-019-0000	SAFETY LIGHTS ONLY	\$ 0.00	\$ 2.56	\$ 2.56
076-0243-020-0000	SAFETY LIGHTS ONLY	\$ 0.00	\$ 2.56	\$ 2.56
076-0243-021-0000	SAFETY LIGHTS ONLY	\$ 0.00	\$ 2.56	\$ 2.56
076-0243-022-0000	SAFETY LIGHTS ONLY	\$ 0.00	\$ 2.56	\$ 2.56
076-0243-023-0000	SAFETY LIGHTS ONLY	\$ 0.00	\$ 2.56	\$ 2.56
076-0243-024-0000	SAFETY LIGHTS ONLY	\$ 0.00	\$ 2.56	\$ 2.56
076-0244-001-0000	SAFETY LIGHTS ONLY	\$ 0.00	\$ 2.56	\$ 2.56
076-0244-002-0000	SAFETY LIGHTS ONLY	\$ 0.00	\$ 2.56	\$ 2.56
076-0244-003-0000	SAFETY LIGHTS ONLY	\$ 0.00	\$ 2.56	\$ 2.56
076-0244-004-0000	SAFETY LIGHTS ONLY	\$ 0.00	\$ 2.56	\$ 2.56
076-0244-005-0000	SAFETY LIGHTS ONLY	\$ 0.00	\$ 2.56	\$ 2.56
076-0244-006-0000	SAFETY LIGHTS ONLY	\$ 0.00	\$ 2.56	\$ 2.56
076-0244-007-0000	SAFETY LIGHTS ONLY	\$ 0.00	\$ 2.56	\$ 2.56
076-0244-008-0000	SAFETY LIGHTS ONLY	\$ 0.00	\$ 2.56	\$ 2.56
076-0244-009-0000	SAFETY LIGHTS ONLY	\$ 0.00	\$ 2.56	\$ 2.56
076-0245-001-0000	SAFETY LIGHTS ONLY	\$ 0.00	\$ 2.56	\$ 2.56
076-0245-002-0000	SAFETY LIGHTS ONLY	\$ 0.00	\$ 2.56	\$ 2.56
076-0245-003-0000	SAFETY LIGHTS ONLY	\$ 0.00	\$ 2.56	\$ 2.56
076-0245-004-0000	SAFETY LIGHTS ONLY	\$ 0.00	\$ 2.56	\$ 2.56
076-0245-005-0000	SAFETY LIGHTS ONLY	\$ 0.00	\$ 2.56	\$ 2.56
076-0245-006-0000	SAFETY LIGHTS ONLY	\$ 0.00	\$ 2.56	\$ 2.56
076-0245-007-0000	SAFETY LIGHTS ONLY	\$ 0.00	\$ 2.56	\$ 2.56
076-0245-008-0000	SAFETY LIGHTS ONLY	\$ 0.00	\$ 2.56	\$ 2.56
076-0245-009-0000	SAFETY LIGHTS ONLY	\$ 0.00	\$ 2.56	\$ 2.56
076-0245-010-0000	SAFETY LIGHTS ONLY	\$ 0.00	\$ 2.56	\$ 2.56
076-0245-011-0000	SAFETY LIGHTS ONLY	\$ 0.00	\$ 2.56	\$ 2.56
076-0245-012-0000	SAFETY LIGHTS ONLY	\$ 0.00	\$ 2.56	\$ 2.56
076-0245-013-0000	SAFETY LIGHTS ONLY	\$ 0.00	\$ 2.56	\$ 2.56
076-0245-014-0000	SAFETY LIGHTS ONLY	\$ 0.00	\$ 2.56	\$ 2.56
076-0245-015-0000	SAFETY LIGHTS ONLY	\$ 0.00	\$ 2.56	\$ 2.56
076-0245-016-0000	SAFETY LIGHTS ONLY	\$ 0.00	\$ 2.56	\$ 2.56
076-0245-017-0000	SAFETY LIGHTS ONLY	\$ 0.00	\$ 2.56	\$ 2.56
076-0251-001-0000	SAFETY LIGHTS ONLY	\$ 0.00	\$ 2.56	\$ 2.56
076-0252-001-0000	SAFETY LIGHTS ONLY	\$ 0.00	\$ 2.56	\$ 2.56

ITEM 10.3.

**City of Rancho Cordova
Lighting District No. 2012-1 Exhibit A to the Resolution
Fiscal Year 2026-27 Assessment Roll**

ATTACHMENT 2
Attachment 2

APN	District Classification	Street Light Charge	Safety Light Charge	Total Assessment
076-0252-002-0000	SAFETY LIGHTS ONLY	\$ 0.00	\$ 2.56	\$ 2.56
076-0252-003-0000	SAFETY LIGHTS ONLY	\$ 0.00	\$ 2.56	\$ 2.56
076-0252-004-0000	SAFETY LIGHTS ONLY	\$ 0.00	\$ 2.56	\$ 2.56
076-0252-005-0000	SAFETY LIGHTS ONLY	\$ 0.00	\$ 2.56	\$ 2.56
076-0252-006-0000	SAFETY LIGHTS ONLY	\$ 0.00	\$ 2.56	\$ 2.56
076-0252-007-0000	SAFETY LIGHTS ONLY	\$ 0.00	\$ 2.56	\$ 2.56
076-0252-008-0000	SAFETY LIGHTS ONLY	\$ 0.00	\$ 2.56	\$ 2.56
076-0252-009-0000	SAFETY LIGHTS ONLY	\$ 0.00	\$ 2.56	\$ 2.56
076-0252-010-0000	SAFETY LIGHTS ONLY	\$ 0.00	\$ 2.56	\$ 2.56
076-0252-011-0000	SAFETY LIGHTS ONLY	\$ 0.00	\$ 2.56	\$ 2.56
076-0252-012-0000	SAFETY LIGHTS ONLY	\$ 0.00	\$ 2.56	\$ 2.56
076-0252-013-0000	SAFETY LIGHTS ONLY	\$ 0.00	\$ 2.56	\$ 2.56
076-0252-014-0000	SAFETY LIGHTS ONLY	\$ 0.00	\$ 2.56	\$ 2.56
076-0252-015-0000	SAFETY LIGHTS ONLY	\$ 0.00	\$ 2.56	\$ 2.56
076-0252-016-0000	SAFETY LIGHTS ONLY	\$ 0.00	\$ 2.56	\$ 2.56
076-0252-017-0000	SAFETY LIGHTS ONLY	\$ 0.00	\$ 2.56	\$ 2.56
076-0252-018-0000	SAFETY LIGHTS ONLY	\$ 0.00	\$ 2.56	\$ 2.56
076-0252-019-0000	SAFETY LIGHTS ONLY	\$ 0.00	\$ 2.56	\$ 2.56
076-0252-020-0000	SAFETY LIGHTS ONLY	\$ 0.00	\$ 2.56	\$ 2.56
076-0252-021-0000	SAFETY LIGHTS ONLY	\$ 0.00	\$ 2.56	\$ 2.56
076-0252-022-0000	SAFETY LIGHTS ONLY	\$ 0.00	\$ 2.56	\$ 2.56
076-0252-023-0000	SAFETY LIGHTS ONLY	\$ 0.00	\$ 2.56	\$ 2.56
076-0252-024-0000	SAFETY LIGHTS ONLY	\$ 0.00	\$ 2.56	\$ 2.56
076-0252-025-0000	SAFETY LIGHTS ONLY	\$ 0.00	\$ 2.56	\$ 2.56
076-0252-026-0000	SAFETY LIGHTS ONLY	\$ 0.00	\$ 2.56	\$ 2.56
076-0253-001-0000	SAFETY LIGHTS ONLY	\$ 0.00	\$ 2.56	\$ 2.56
076-0253-002-0000	SAFETY LIGHTS ONLY	\$ 0.00	\$ 2.56	\$ 2.56
076-0253-003-0000	SAFETY LIGHTS ONLY	\$ 0.00	\$ 2.56	\$ 2.56
076-0253-004-0000	SAFETY LIGHTS ONLY	\$ 0.00	\$ 2.56	\$ 2.56
076-0253-005-0000	SAFETY LIGHTS ONLY	\$ 0.00	\$ 2.56	\$ 2.56
076-0253-006-0000	SAFETY LIGHTS ONLY	\$ 0.00	\$ 2.56	\$ 2.56
076-0253-007-0000	SAFETY LIGHTS ONLY	\$ 0.00	\$ 2.56	\$ 2.56
076-0253-008-0000	SAFETY LIGHTS ONLY	\$ 0.00	\$ 2.56	\$ 2.56
076-0253-009-0000	SAFETY LIGHTS ONLY	\$ 0.00	\$ 2.56	\$ 2.56
076-0253-010-0000	SAFETY LIGHTS ONLY	\$ 0.00	\$ 2.56	\$ 2.56
076-0253-011-0000	SAFETY LIGHTS ONLY	\$ 0.00	\$ 2.56	\$ 2.56
076-0253-012-0000	SAFETY LIGHTS ONLY	\$ 0.00	\$ 2.56	\$ 2.56
076-0253-013-0000	SAFETY LIGHTS ONLY	\$ 0.00	\$ 2.56	\$ 2.56
076-0253-014-0000	SAFETY LIGHTS ONLY	\$ 0.00	\$ 2.56	\$ 2.56
076-0254-001-0000	SAFETY LIGHTS ONLY	\$ 0.00	\$ 2.56	\$ 2.56
076-0254-002-0000	SAFETY LIGHTS ONLY	\$ 0.00	\$ 2.56	\$ 2.56
076-0254-003-0000	SAFETY LIGHTS ONLY	\$ 0.00	\$ 2.56	\$ 2.56
076-0254-004-0000	SAFETY LIGHTS ONLY	\$ 0.00	\$ 2.56	\$ 2.56
076-0254-005-0000	SAFETY LIGHTS ONLY	\$ 0.00	\$ 2.56	\$ 2.56
076-0254-006-0000	SAFETY LIGHTS ONLY	\$ 0.00	\$ 2.56	\$ 2.56

ITEM 10.3.

ATTACHMENT 2
Attachment 2

City of Rancho Cordova
Lighting District No. 2012-1 Exhibit A to the Resolution
Fiscal Year 2026-27 Assessment Roll

APN	District Classification	Street Light Charge	Safety Light Charge	Total Assessment
076-0254-007-0000	SAFETY LIGHTS ONLY	\$ 0.00	\$ 2.56	\$ 2.56
076-0254-008-0000	SAFETY LIGHTS ONLY	\$ 0.00	\$ 2.56	\$ 2.56
076-0254-009-0000	SAFETY LIGHTS ONLY	\$ 0.00	\$ 2.56	\$ 2.56
076-0261-001-0000	SAFETY LIGHTS ONLY	\$ 0.00	\$ 2.56	\$ 2.56
076-0261-002-0000	SAFETY LIGHTS ONLY	\$ 0.00	\$ 2.56	\$ 2.56
076-0261-003-0000	SAFETY LIGHTS ONLY	\$ 0.00	\$ 2.56	\$ 2.56
076-0261-004-0000	SAFETY LIGHTS ONLY	\$ 0.00	\$ 2.56	\$ 2.56
076-0261-006-0000	SAFETY LIGHTS ONLY	\$ 0.00	\$ 2.56	\$ 2.56
076-0261-007-0000	SAFETY LIGHTS ONLY	\$ 0.00	\$ 2.56	\$ 2.56
076-0261-008-0000	SAFETY LIGHTS ONLY	\$ 0.00	\$ 2.56	\$ 2.56
076-0262-001-0000	SAFETY LIGHTS ONLY	\$ 0.00	\$ 2.56	\$ 2.56
076-0262-002-0000	SAFETY LIGHTS ONLY	\$ 0.00	\$ 2.56	\$ 2.56
076-0262-003-0000	SAFETY LIGHTS ONLY	\$ 0.00	\$ 2.56	\$ 2.56
076-0262-004-0000	SAFETY LIGHTS ONLY	\$ 0.00	\$ 2.56	\$ 2.56
076-0262-005-0000	SAFETY LIGHTS ONLY	\$ 0.00	\$ 2.56	\$ 2.56
076-0262-006-0000	SAFETY LIGHTS ONLY	\$ 0.00	\$ 2.56	\$ 2.56
076-0262-007-0000	SAFETY LIGHTS ONLY	\$ 0.00	\$ 2.56	\$ 2.56
076-0262-008-0000	SAFETY LIGHTS ONLY	\$ 0.00	\$ 2.56	\$ 2.56
076-0262-009-0000	SAFETY LIGHTS ONLY	\$ 0.00	\$ 2.56	\$ 2.56
076-0262-010-0000	SAFETY LIGHTS ONLY	\$ 0.00	\$ 2.56	\$ 2.56
076-0270-001-0000	SAFETY LIGHTS ONLY	\$ 0.00	\$ 2.56	\$ 2.56
076-0270-002-0000	SAFETY LIGHTS ONLY	\$ 0.00	\$ 2.56	\$ 2.56
076-0270-003-0000	SAFETY LIGHTS ONLY	\$ 0.00	\$ 2.56	\$ 2.56
076-0270-004-0000	SAFETY LIGHTS ONLY	\$ 0.00	\$ 2.56	\$ 2.56
076-0270-005-0000	SAFETY LIGHTS ONLY	\$ 0.00	\$ 2.56	\$ 2.56
076-0270-006-0000	SAFETY LIGHTS ONLY	\$ 0.00	\$ 2.56	\$ 2.56
076-0270-007-0000	SAFETY LIGHTS ONLY	\$ 0.00	\$ 2.56	\$ 2.56
076-0270-008-0000	SAFETY LIGHTS ONLY	\$ 0.00	\$ 2.56	\$ 2.56
076-0270-009-0000	SAFETY LIGHTS ONLY	\$ 0.00	\$ 2.56	\$ 2.56
076-0270-010-0000	SAFETY LIGHTS ONLY	\$ 0.00	\$ 2.56	\$ 2.56
076-0270-011-0000	SAFETY LIGHTS ONLY	\$ 0.00	\$ 2.56	\$ 2.56
076-0270-012-0000	SAFETY LIGHTS ONLY	\$ 0.00	\$ 2.56	\$ 2.56
076-0270-014-0000	SAFETY LIGHTS ONLY	\$ 0.00	\$ 2.56	\$ 2.56
076-0270-015-0000	SAFETY LIGHTS ONLY	\$ 0.00	\$ 2.56	\$ 2.56
076-0270-016-0000	SAFETY LIGHTS ONLY	\$ 0.00	\$ 2.56	\$ 2.56
076-0270-017-0000	SAFETY LIGHTS ONLY	\$ 0.00	\$ 2.56	\$ 2.56
076-0270-018-0000	SAFETY LIGHTS ONLY	\$ 0.00	\$ 2.56	\$ 2.56
076-0270-019-0000	SAFETY LIGHTS ONLY	\$ 0.00	\$ 2.56	\$ 2.56
076-0270-020-0000	SAFETY LIGHTS ONLY	\$ 0.00	\$ 2.56	\$ 2.56
076-0270-021-0000	SAFETY LIGHTS ONLY	\$ 0.00	\$ 2.56	\$ 2.56
076-0270-022-0000	SAFETY LIGHTS ONLY	\$ 0.00	\$ 2.56	\$ 2.56
076-0270-023-0000	SAFETY LIGHTS ONLY	\$ 0.00	\$ 2.56	\$ 2.56
076-0270-024-0000	SAFETY LIGHTS ONLY	\$ 0.00	\$ 2.56	\$ 2.56
076-0270-025-0000	SAFETY LIGHTS ONLY	\$ 0.00	\$ 2.56	\$ 2.56
076-0270-026-0000	SAFETY LIGHTS ONLY	\$ 0.00	\$ 2.56	\$ 2.56

ITEM 10.3.

ATTACHMENT 2
Attachment 2

City of Rancho Cordova
Lighting District No. 2012-1 Exhibit A to the Resolution
Fiscal Year 2026-27 Assessment Roll

APN	District Classification	Street Light Charge	Safety Light Charge	Total Assessment
076-0270-027-0000	SAFETY LIGHTS ONLY	\$ 0.00	\$ 2.56	\$ 2.56
076-0270-028-0000	SAFETY LIGHTS ONLY	\$ 0.00	\$ 2.56	\$ 2.56
076-0270-029-0000	SAFETY LIGHTS ONLY	\$ 0.00	\$ 2.56	\$ 2.56
076-0270-035-0000	SAFETY LIGHTS ONLY	\$ 0.00	\$ 2.56	\$ 2.56
077-0010-017-0000	SAFETY LIGHTS ONLY	\$ 0.00	\$ 2.56	\$ 2.56
077-0010-025-0000	NONRES	\$ 18.39	\$ 2.56	\$ 20.94
077-0010-027-0000	NONRES	\$ 390.45	\$ 2.56	\$ 393.00
077-0010-030-0000	SAFETY LIGHTS ONLY	\$ 0.00	\$ 2.56	\$ 2.56
077-0010-031-0000	RESIDENTIAL	\$ 15.32	\$ 2.56	\$ 17.88
077-0010-048-0000	SAFETY LIGHTS ONLY	\$ 0.00	\$ 2.56	\$ 2.56
077-0010-049-0000	SAFETY LIGHTS ONLY	\$ 0.00	\$ 2.56	\$ 2.56
077-0010-051-0000	NONRES	\$ 140.81	\$ 2.56	\$ 143.36
077-0010-053-0000	NONRES	\$ 36.78	\$ 2.56	\$ 39.34
077-0020-017-0000	NONRES	\$ 207.82	\$ 2.56	\$ 210.38
077-0020-023-0000	NONRES	\$ 408.83	\$ 2.56	\$ 411.38
077-0020-029-0000	NONRES	\$ 392.21	\$ 2.56	\$ 394.76
077-0020-035-0000	NONRES	\$ 52.90	\$ 2.56	\$ 55.46
077-0020-038-0000	NONRES	\$ 300.77	\$ 2.56	\$ 303.32
077-0020-040-0000	NONRES	\$ 93.96	\$ 2.56	\$ 96.52
077-0020-042-0000	NONRES	\$ 184.89	\$ 2.56	\$ 187.44
077-0020-047-0000	NONRES	\$ 56.43	\$ 2.56	\$ 58.98
077-0020-048-0000	NONRES	\$ 148.62	\$ 2.56	\$ 151.18
077-0020-056-0000	NONRES	\$ 234.02	\$ 2.56	\$ 236.58
077-0020-057-0000	NONRES	\$ 97.74	\$ 2.56	\$ 100.30
077-0020-062-0000	SAFETY LIGHTS ONLY	\$ 0.00	\$ 2.56	\$ 2.56
077-0020-063-0000	SAFETY LIGHTS ONLY	\$ 0.00	\$ 2.56	\$ 2.56
077-0020-065-0000	NONRES	\$ 149.12	\$ 2.56	\$ 151.68
077-0020-066-0000	NONRES	\$ 206.05	\$ 2.56	\$ 208.60
077-0020-070-0000	NONRES	\$ 155.93	\$ 2.56	\$ 158.48
077-0020-081-0000	SAFETY LIGHTS ONLY	\$ 0.00	\$ 2.56	\$ 2.56
077-0020-084-0000	SAFETY LIGHTS ONLY	\$ 0.00	\$ 2.56	\$ 2.56
077-0020-085-0000	NONRES	\$ 107.56	\$ 2.56	\$ 110.12
077-0030-003-0000	NONRES	\$ 74.31	\$ 2.56	\$ 76.86
077-0030-004-0000	NONRES	\$ 81.11	\$ 2.56	\$ 83.66
077-0030-005-0000	NONRES	\$ 42.57	\$ 2.56	\$ 45.12
077-0030-008-0000	SAFETY LIGHTS ONLY	\$ 0.00	\$ 2.56	\$ 2.56
077-0030-009-0000	SAFETY LIGHTS ONLY	\$ 0.00	\$ 2.56	\$ 2.56
077-0030-010-0000	SAFETY LIGHTS ONLY	\$ 0.00	\$ 2.56	\$ 2.56
077-0030-011-0000	NONRES	\$ 56.17	\$ 2.56	\$ 58.72
077-0030-012-0000	SAFETY LIGHTS ONLY	\$ 0.00	\$ 2.56	\$ 2.56
077-0030-013-0000	NONRES	\$ 43.58	\$ 2.56	\$ 46.14
077-0030-015-0000	NONRES	\$ 118.14	\$ 2.56	\$ 120.70
077-0030-016-0000	NONRES	\$ 26.70	\$ 2.56	\$ 29.26
077-0030-017-0000	NONRES	\$ 39.04	\$ 2.56	\$ 41.60
077-0030-018-0000	NONRES	\$ 42.07	\$ 2.56	\$ 44.62

ITEM 10.3.

ATTACHMENT 2
Attachment 2

City of Rancho Cordova
Lighting District No. 2012-1 Exhibit A to the Resolution
Fiscal Year 2026-27 Assessment Roll

APN	District Classification	Street Light Charge	Safety Light Charge	Total Assessment
077-0030-025-0000	NONRES	\$ 74.31	\$ 2.56	\$ 76.86
077-0030-029-0000	SAFETY LIGHTS ONLY	\$ 0.00	\$ 2.56	\$ 2.56
077-0030-041-0000	SAFETY LIGHTS ONLY	\$ 0.00	\$ 2.56	\$ 2.56
077-0030-042-0000	NONRES	\$ 22.92	\$ 2.56	\$ 25.48
077-0030-046-0000	NONRES	\$ 78.34	\$ 2.56	\$ 80.90
077-0030-047-0000	NONRES	\$ 45.59	\$ 2.56	\$ 48.14
077-0030-048-0000	SAFETY LIGHTS ONLY	\$ 0.00	\$ 2.56	\$ 2.56
077-0030-049-0000	SAFETY LIGHTS ONLY	\$ 0.00	\$ 2.56	\$ 2.56
077-0040-017-0000	NONRES	\$ 251.90	\$ 2.56	\$ 254.46
077-0040-033-0000	NONRES	\$ 15.37	\$ 2.56	\$ 17.92
077-0040-034-0000	NONRES	\$ 15.37	\$ 2.56	\$ 17.92
077-0040-035-0000	NONRES	\$ 15.37	\$ 2.56	\$ 17.92
077-0040-036-0000	NONRES	\$ 15.37	\$ 2.56	\$ 17.92
077-0040-037-0000	NONRES	\$ 15.37	\$ 2.56	\$ 17.92
077-0040-038-0000	NONRES	\$ 15.37	\$ 2.56	\$ 17.92
077-0040-039-0000	NONRES	\$ 15.37	\$ 2.56	\$ 17.92
077-0040-044-0000	NONRES	\$ 114.61	\$ 2.56	\$ 117.16
077-0040-046-0000	SAFETY LIGHTS ONLY	\$ 0.00	\$ 2.56	\$ 2.56
077-0040-048-0000	NONRES	\$ 73.30	\$ 2.56	\$ 75.86
077-0040-051-0000	NONRES	\$ 108.32	\$ 2.56	\$ 110.88
077-0040-052-0000	NONRES	\$ 230.74	\$ 2.56	\$ 233.30
077-0040-053-0000	NONRES	\$ 108.57	\$ 2.56	\$ 111.12
077-0050-011-0000	NONRES	\$ 12.60	\$ 2.56	\$ 15.16
077-0050-014-0000	SAFETY LIGHTS ONLY	\$ 0.00	\$ 2.56	\$ 2.56
077-0050-024-0000	NONRES	\$ 60.46	\$ 2.56	\$ 63.02
077-0050-036-0000	NONRES	\$ 42.32	\$ 2.56	\$ 44.88
077-0050-037-0000	SAFETY LIGHTS ONLY	\$ 0.00	\$ 2.56	\$ 2.56
077-0050-040-0000	NONRES	\$ 73.30	\$ 2.56	\$ 75.86
077-0050-042-0000	NONRES	\$ 104.54	\$ 2.56	\$ 107.10
077-0050-043-0000	NONRES	\$ 79.35	\$ 2.56	\$ 81.90
077-0050-044-0000	NONRES	\$ 110.58	\$ 2.56	\$ 113.14
077-0050-046-0000	NONRES	\$ 118.14	\$ 2.56	\$ 120.70
077-0050-047-0000	NONRES	\$ 63.23	\$ 2.56	\$ 65.78
077-0050-048-0000	NONRES	\$ 115.37	\$ 2.56	\$ 117.92
077-0050-049-0000	NONRES	\$ 80.10	\$ 2.56	\$ 82.66
077-0050-050-0000	NONRES	\$ 14.61	\$ 2.56	\$ 17.16
077-0050-051-0000	SAFETY LIGHTS ONLY	\$ 0.00	\$ 2.56	\$ 2.56
077-0050-052-0000	SAFETY LIGHTS ONLY	\$ 0.00	\$ 2.56	\$ 2.56
077-0050-053-0000	NONRES	\$ 15.37	\$ 2.56	\$ 17.92
077-0050-054-0000	NONRES	\$ 15.37	\$ 2.56	\$ 17.92
077-0050-055-0000	NONRES	\$ 15.37	\$ 2.56	\$ 17.92
077-0050-056-0000	NONRES	\$ 15.37	\$ 2.56	\$ 17.92
077-0050-063-0000	NONRES	\$ 352.66	\$ 2.56	\$ 355.22
077-0050-064-0000	NONRES	\$ 60.20	\$ 2.56	\$ 62.76
077-0050-065-0000	SAFETY LIGHTS ONLY	\$ 0.00	\$ 2.56	\$ 2.56

ITEM 10.3.

**City of Rancho Cordova
Lighting District No. 2012-1 Exhibit A to the Resolution
Fiscal Year 2026-27 Assessment Roll**

**ATTACHMENT 2
Attachment 2**

APN	District Classification	Street Light Charge	Safety Light Charge	Total Assessment
077-0050-066-0000	SAFETY LIGHTS ONLY	\$ 0.00	\$ 2.56	\$ 2.56
077-0050-067-0000	NONRES	\$ 94.97	\$ 2.56	\$ 97.52
077-0050-068-0000	NONRES	\$ 127.97	\$ 2.56	\$ 130.52
077-0050-069-0000	SAFETY LIGHTS ONLY	\$ 0.00	\$ 2.56	\$ 2.56
077-0050-075-0000	NONRES	\$ 319.66	\$ 2.56	\$ 322.22
077-0050-076-0000	NONRES	\$ 361.98	\$ 2.56	\$ 364.54
077-0050-077-0000	NONRES	\$ 757.72	\$ 2.56	\$ 760.28
077-0050-078-0000	NONRES	\$ 159.96	\$ 2.56	\$ 162.52
077-0050-079-0000	SAFETY LIGHTS ONLY	\$ 0.00	\$ 2.56	\$ 2.56
077-0050-082-0000	SAFETY LIGHTS ONLY	\$ 0.00	\$ 2.56	\$ 2.56
077-0050-083-0000	NONRES	\$ 76.33	\$ 2.56	\$ 78.88
077-0050-086-0000	NONRES	\$ 217.64	\$ 2.56	\$ 220.20
077-0061-001-0000	RESIDENTIAL	\$ 15.32	\$ 2.56	\$ 17.88
077-0061-002-0000	RESIDENTIAL	\$ 15.32	\$ 2.56	\$ 17.88
077-0061-003-0000	RESIDENTIAL	\$ 15.32	\$ 2.56	\$ 17.88
077-0062-001-0000	RESIDENTIAL	\$ 15.32	\$ 2.56	\$ 17.88
077-0062-002-0000	RESIDENTIAL	\$ 15.32	\$ 2.56	\$ 17.88
077-0062-003-0000	RESIDENTIAL	\$ 15.32	\$ 2.56	\$ 17.88
077-0063-001-0000	RESIDENTIAL	\$ 15.32	\$ 2.56	\$ 17.88
077-0063-002-0000	RESIDENTIAL	\$ 15.32	\$ 2.56	\$ 17.88
077-0063-003-0000	RESIDENTIAL	\$ 15.32	\$ 2.56	\$ 17.88
077-0063-004-0000	RESIDENTIAL	\$ 15.32	\$ 2.56	\$ 17.88
077-0064-001-0000	RESIDENTIAL	\$ 15.32	\$ 2.56	\$ 17.88
077-0064-002-0000	RESIDENTIAL	\$ 15.32	\$ 2.56	\$ 17.88
077-0064-003-0000	RESIDENTIAL	\$ 15.32	\$ 2.56	\$ 17.88
077-0064-004-0000	RESIDENTIAL	\$ 15.32	\$ 2.56	\$ 17.88
077-0064-005-0000	RESIDENTIAL	\$ 15.32	\$ 2.56	\$ 17.88
077-0064-006-0000	RESIDENTIAL	\$ 15.32	\$ 2.56	\$ 17.88
077-0064-007-0000	RESIDENTIAL	\$ 15.32	\$ 2.56	\$ 17.88
077-0064-008-0000	RESIDENTIAL	\$ 15.32	\$ 2.56	\$ 17.88
077-0064-009-0000	RESIDENTIAL	\$ 15.32	\$ 2.56	\$ 17.88
077-0064-010-0000	RESIDENTIAL	\$ 15.32	\$ 2.56	\$ 17.88
077-0064-011-0000	RESIDENTIAL	\$ 15.32	\$ 2.56	\$ 17.88
077-0064-012-0000	RESIDENTIAL	\$ 15.32	\$ 2.56	\$ 17.88
077-0064-013-0000	RESIDENTIAL	\$ 15.32	\$ 2.56	\$ 17.88
077-0064-014-0000	RESIDENTIAL	\$ 15.32	\$ 2.56	\$ 17.88
077-0064-015-0000	RESIDENTIAL	\$ 15.32	\$ 2.56	\$ 17.88
077-0064-016-0000	RESIDENTIAL	\$ 15.32	\$ 2.56	\$ 17.88
077-0064-017-0000	RESIDENTIAL	\$ 15.32	\$ 2.56	\$ 17.88
077-0064-018-0000	RESIDENTIAL	\$ 15.32	\$ 2.56	\$ 17.88
077-0064-019-0000	RESIDENTIAL	\$ 15.32	\$ 2.56	\$ 17.88
077-0064-020-0000	RESIDENTIAL	\$ 15.32	\$ 2.56	\$ 17.88
077-0064-021-0000	RESIDENTIAL	\$ 15.32	\$ 2.56	\$ 17.88
077-0064-022-0000	RESIDENTIAL	\$ 15.32	\$ 2.56	\$ 17.88
077-0064-023-0000	RESIDENTIAL	\$ 15.32	\$ 2.56	\$ 17.88

ITEM 10.3.

ATTACHMENT 2
Attachment 2

City of Rancho Cordova
Lighting District No. 2012-1 Exhibit A to the Resolution
Fiscal Year 2026-27 Assessment Roll

APN	District Classification	Street Light Charge	Safety Light Charge	Total Assessment
077-0064-024-0000	RESIDENTIAL	\$ 15.32	\$ 2.56	\$ 17.88
077-0064-025-0000	RESIDENTIAL	\$ 15.32	\$ 2.56	\$ 17.88
077-0064-026-0000	RESIDENTIAL	\$ 15.32	\$ 2.56	\$ 17.88
077-0064-027-0000	RESIDENTIAL	\$ 15.32	\$ 2.56	\$ 17.88
077-0064-028-0000	RESIDENTIAL	\$ 15.32	\$ 2.56	\$ 17.88
077-0064-029-0000	RESIDENTIAL	\$ 15.32	\$ 2.56	\$ 17.88
077-0064-030-0000	RESIDENTIAL	\$ 15.32	\$ 2.56	\$ 17.88
077-0065-001-0000	RESIDENTIAL	\$ 15.32	\$ 2.56	\$ 17.88
077-0065-002-0000	RESIDENTIAL	\$ 15.32	\$ 2.56	\$ 17.88
077-0065-003-0000	RESIDENTIAL	\$ 15.32	\$ 2.56	\$ 17.88
077-0065-004-0000	RESIDENTIAL	\$ 15.32	\$ 2.56	\$ 17.88
077-0065-005-0000	RESIDENTIAL	\$ 15.32	\$ 2.56	\$ 17.88
077-0065-006-0000	RESIDENTIAL	\$ 15.32	\$ 2.56	\$ 17.88
077-0065-007-0000	RESIDENTIAL	\$ 15.32	\$ 2.56	\$ 17.88
077-0065-008-0000	RESIDENTIAL	\$ 15.32	\$ 2.56	\$ 17.88
077-0065-009-0000	RESIDENTIAL	\$ 15.32	\$ 2.56	\$ 17.88
077-0065-010-0000	RESIDENTIAL	\$ 15.32	\$ 2.56	\$ 17.88
077-0065-011-0000	RESIDENTIAL	\$ 15.32	\$ 2.56	\$ 17.88
077-0065-012-0000	RESIDENTIAL	\$ 15.32	\$ 2.56	\$ 17.88
077-0065-013-0000	RESIDENTIAL	\$ 15.32	\$ 2.56	\$ 17.88
077-0065-014-0000	RESIDENTIAL	\$ 15.32	\$ 2.56	\$ 17.88
077-0065-015-0000	RESIDENTIAL	\$ 15.32	\$ 2.56	\$ 17.88
077-0065-016-0000	RESIDENTIAL	\$ 15.32	\$ 2.56	\$ 17.88
077-0065-017-0000	RESIDENTIAL	\$ 15.32	\$ 2.56	\$ 17.88
077-0065-018-0000	RESIDENTIAL	\$ 15.32	\$ 2.56	\$ 17.88
077-0066-001-0000	RESIDENTIAL	\$ 15.32	\$ 2.56	\$ 17.88
077-0066-002-0000	RESIDENTIAL	\$ 15.32	\$ 2.56	\$ 17.88
077-0066-003-0000	RESIDENTIAL	\$ 15.32	\$ 2.56	\$ 17.88
077-0066-004-0000	RESIDENTIAL	\$ 15.32	\$ 2.56	\$ 17.88
077-0066-005-0000	RESIDENTIAL	\$ 15.32	\$ 2.56	\$ 17.88
077-0066-006-0000	RESIDENTIAL	\$ 15.32	\$ 2.56	\$ 17.88
077-0066-007-0000	RESIDENTIAL	\$ 15.32	\$ 2.56	\$ 17.88
077-0066-008-0000	RESIDENTIAL	\$ 15.32	\$ 2.56	\$ 17.88
077-0066-009-0000	RESIDENTIAL	\$ 15.32	\$ 2.56	\$ 17.88
077-0066-010-0000	RESIDENTIAL	\$ 15.32	\$ 2.56	\$ 17.88
077-0066-011-0000	RESIDENTIAL	\$ 15.32	\$ 2.56	\$ 17.88
077-0071-001-0000	NONRES	\$ 5.04	\$ 2.56	\$ 7.60
077-0071-002-0000	RESIDENTIAL	\$ 15.32	\$ 2.56	\$ 17.88
077-0071-003-0000	RESIDENTIAL	\$ 15.32	\$ 2.56	\$ 17.88
077-0071-004-0000	RESIDENTIAL	\$ 15.32	\$ 2.56	\$ 17.88
077-0071-005-0000	RESIDENTIAL	\$ 15.32	\$ 2.56	\$ 17.88
077-0071-006-0000	RESIDENTIAL	\$ 15.32	\$ 2.56	\$ 17.88
077-0071-007-0000	RESIDENTIAL	\$ 15.32	\$ 2.56	\$ 17.88
077-0071-008-0000	RESIDENTIAL	\$ 15.32	\$ 2.56	\$ 17.88
077-0071-009-0000	RESIDENTIAL	\$ 15.32	\$ 2.56	\$ 17.88

ITEM 10.3.

ATTACHMENT 2
Attachment 2

City of Rancho Cordova
Lighting District No. 2012-1 Exhibit A to the Resolution
Fiscal Year 2026-27 Assessment Roll

APN	District Classification	Street Light Charge	Safety Light Charge	Total Assessment
077-0071-010-0000	RESIDENTIAL	\$ 15.32	\$ 2.56	\$ 17.88
077-0071-011-0000	RESIDENTIAL	\$ 15.32	\$ 2.56	\$ 17.88
077-0071-012-0000	RESIDENTIAL	\$ 15.32	\$ 2.56	\$ 17.88
077-0071-013-0000	RESIDENTIAL	\$ 15.32	\$ 2.56	\$ 17.88
077-0072-001-0000	RESIDENTIAL	\$ 15.32	\$ 2.56	\$ 17.88
077-0072-002-0000	RESIDENTIAL	\$ 15.32	\$ 2.56	\$ 17.88
077-0072-003-0000	RESIDENTIAL	\$ 15.32	\$ 2.56	\$ 17.88
077-0072-004-0000	RESIDENTIAL	\$ 15.32	\$ 2.56	\$ 17.88
077-0072-005-0000	RESIDENTIAL	\$ 15.32	\$ 2.56	\$ 17.88
077-0072-006-0000	RESIDENTIAL	\$ 15.32	\$ 2.56	\$ 17.88
077-0072-007-0000	RESIDENTIAL	\$ 15.32	\$ 2.56	\$ 17.88
077-0072-008-0000	RESIDENTIAL	\$ 15.32	\$ 2.56	\$ 17.88
077-0072-009-0000	RESIDENTIAL	\$ 15.32	\$ 2.56	\$ 17.88
077-0072-010-0000	RESIDENTIAL	\$ 15.32	\$ 2.56	\$ 17.88
077-0072-011-0000	RESIDENTIAL	\$ 15.32	\$ 2.56	\$ 17.88
077-0072-012-0000	RESIDENTIAL	\$ 15.32	\$ 2.56	\$ 17.88
077-0072-013-0000	RESIDENTIAL	\$ 15.32	\$ 2.56	\$ 17.88
077-0072-014-0000	RESIDENTIAL	\$ 15.32	\$ 2.56	\$ 17.88
077-0072-015-0000	RESIDENTIAL	\$ 15.32	\$ 2.56	\$ 17.88
077-0072-016-0000	RESIDENTIAL	\$ 15.32	\$ 2.56	\$ 17.88
077-0072-017-0000	RESIDENTIAL	\$ 15.32	\$ 2.56	\$ 17.88
077-0072-018-0000	RESIDENTIAL	\$ 15.32	\$ 2.56	\$ 17.88
077-0072-019-0000	RESIDENTIAL	\$ 15.32	\$ 2.56	\$ 17.88
077-0072-020-0000	RESIDENTIAL	\$ 15.32	\$ 2.56	\$ 17.88
077-0072-021-0000	RESIDENTIAL	\$ 15.32	\$ 2.56	\$ 17.88
077-0072-022-0000	RESIDENTIAL	\$ 15.32	\$ 2.56	\$ 17.88
077-0073-001-0000	RESIDENTIAL	\$ 15.32	\$ 2.56	\$ 17.88
077-0073-002-0000	RESIDENTIAL	\$ 15.32	\$ 2.56	\$ 17.88
077-0073-003-0000	RESIDENTIAL	\$ 15.32	\$ 2.56	\$ 17.88
077-0073-004-0000	RESIDENTIAL	\$ 15.32	\$ 2.56	\$ 17.88
077-0073-005-0000	RESIDENTIAL	\$ 15.32	\$ 2.56	\$ 17.88
077-0073-006-0000	RESIDENTIAL	\$ 15.32	\$ 2.56	\$ 17.88
077-0073-007-0000	RESIDENTIAL	\$ 15.32	\$ 2.56	\$ 17.88
077-0073-008-0000	RESIDENTIAL	\$ 15.32	\$ 2.56	\$ 17.88
077-0073-009-0000	RESIDENTIAL	\$ 15.32	\$ 2.56	\$ 17.88
077-0073-010-0000	RESIDENTIAL	\$ 15.32	\$ 2.56	\$ 17.88
077-0073-013-0000	RESIDENTIAL	\$ 15.32	\$ 2.56	\$ 17.88
077-0073-014-0000	RESIDENTIAL	\$ 15.32	\$ 2.56	\$ 17.88
077-0073-015-0000	RESIDENTIAL	\$ 15.32	\$ 2.56	\$ 17.88
077-0073-016-0000	RESIDENTIAL	\$ 15.32	\$ 2.56	\$ 17.88
077-0073-017-0000	RESIDENTIAL	\$ 15.32	\$ 2.56	\$ 17.88
077-0073-018-0000	RESIDENTIAL	\$ 15.32	\$ 2.56	\$ 17.88
077-0073-019-0000	RESIDENTIAL	\$ 15.32	\$ 2.56	\$ 17.88
077-0073-020-0000	RESIDENTIAL	\$ 15.32	\$ 2.56	\$ 17.88
077-0074-001-0000	RESIDENTIAL	\$ 15.32	\$ 2.56	\$ 17.88

ITEM 10.3.

ATTACHMENT 2
Attachment 2

City of Rancho Cordova
Lighting District No. 2012-1 Exhibit A to the Resolution
Fiscal Year 2026-27 Assessment Roll

APN	District Classification	Street Light Charge	Safety Light Charge	Total Assessment
077-0074-002-0000	RESIDENTIAL	\$ 15.32	\$ 2.56	\$ 17.88
077-0074-003-0000	NONRES	\$ 12.85	\$ 2.56	\$ 15.40
077-0074-004-0000	RESIDENTIAL	\$ 15.32	\$ 2.56	\$ 17.88
077-0074-005-0000	RESIDENTIAL	\$ 15.32	\$ 2.56	\$ 17.88
077-0074-006-0000	RESIDENTIAL	\$ 15.32	\$ 2.56	\$ 17.88
077-0074-007-0000	RESIDENTIAL	\$ 15.32	\$ 2.56	\$ 17.88
077-0074-008-0000	RESIDENTIAL	\$ 15.32	\$ 2.56	\$ 17.88
077-0074-009-0000	RESIDENTIAL	\$ 15.32	\$ 2.56	\$ 17.88
077-0074-010-0000	RESIDENTIAL	\$ 15.32	\$ 2.56	\$ 17.88
077-0074-011-0000	RESIDENTIAL	\$ 15.32	\$ 2.56	\$ 17.88
077-0074-012-0000	RESIDENTIAL	\$ 15.32	\$ 2.56	\$ 17.88
077-0074-013-0000	RESIDENTIAL	\$ 15.32	\$ 2.56	\$ 17.88
077-0074-014-0000	RESIDENTIAL	\$ 15.32	\$ 2.56	\$ 17.88
077-0074-015-0000	RESIDENTIAL	\$ 15.32	\$ 2.56	\$ 17.88
077-0081-001-0000	RESIDENTIAL	\$ 15.32	\$ 2.56	\$ 17.88
077-0081-002-0000	RESIDENTIAL	\$ 15.32	\$ 2.56	\$ 17.88
077-0081-003-0000	RESIDENTIAL	\$ 15.32	\$ 2.56	\$ 17.88
077-0081-004-0000	RESIDENTIAL	\$ 15.32	\$ 2.56	\$ 17.88
077-0081-005-0000	RESIDENTIAL	\$ 15.32	\$ 2.56	\$ 17.88
077-0081-006-0000	RESIDENTIAL	\$ 15.32	\$ 2.56	\$ 17.88
077-0081-007-0000	RESIDENTIAL	\$ 15.32	\$ 2.56	\$ 17.88
077-0082-001-0000	RESIDENTIAL	\$ 15.32	\$ 2.56	\$ 17.88
077-0082-002-0000	RESIDENTIAL	\$ 15.32	\$ 2.56	\$ 17.88
077-0082-003-0000	RESIDENTIAL	\$ 15.32	\$ 2.56	\$ 17.88
077-0082-004-0000	RESIDENTIAL	\$ 15.32	\$ 2.56	\$ 17.88
077-0082-005-0000	RESIDENTIAL	\$ 15.32	\$ 2.56	\$ 17.88
077-0082-006-0000	RESIDENTIAL	\$ 15.32	\$ 2.56	\$ 17.88
077-0082-007-0000	RESIDENTIAL	\$ 15.32	\$ 2.56	\$ 17.88
077-0082-008-0000	RESIDENTIAL	\$ 15.32	\$ 2.56	\$ 17.88
077-0082-009-0000	RESIDENTIAL	\$ 15.32	\$ 2.56	\$ 17.88
077-0082-010-0000	RESIDENTIAL	\$ 15.32	\$ 2.56	\$ 17.88
077-0082-011-0000	RESIDENTIAL	\$ 15.32	\$ 2.56	\$ 17.88
077-0082-012-0000	RESIDENTIAL	\$ 15.32	\$ 2.56	\$ 17.88
077-0082-013-0000	RESIDENTIAL	\$ 15.32	\$ 2.56	\$ 17.88
077-0083-001-0000	RESIDENTIAL	\$ 15.32	\$ 2.56	\$ 17.88
077-0083-002-0000	RESIDENTIAL	\$ 15.32	\$ 2.56	\$ 17.88
077-0083-003-0000	RESIDENTIAL	\$ 15.32	\$ 2.56	\$ 17.88
077-0083-004-0000	RESIDENTIAL	\$ 15.32	\$ 2.56	\$ 17.88
077-0083-005-0000	RESIDENTIAL	\$ 15.32	\$ 2.56	\$ 17.88
077-0083-006-0000	RESIDENTIAL	\$ 15.32	\$ 2.56	\$ 17.88
077-0083-007-0000	RESIDENTIAL	\$ 15.32	\$ 2.56	\$ 17.88
077-0083-008-0000	RESIDENTIAL	\$ 15.32	\$ 2.56	\$ 17.88
077-0083-009-0000	RESIDENTIAL	\$ 15.32	\$ 2.56	\$ 17.88
077-0083-010-0000	RESIDENTIAL	\$ 15.32	\$ 2.56	\$ 17.88
077-0083-011-0000	RESIDENTIAL	\$ 15.32	\$ 2.56	\$ 17.88

ITEM 10.3.

ATTACHMENT 2
Attachment 2

City of Rancho Cordova
Lighting District No. 2012-1 Exhibit A to the Resolution
Fiscal Year 2026-27 Assessment Roll

APN	District Classification	Street Light Charge	Safety Light Charge	Total Assessment
077-0083-012-0000	RESIDENTIAL	\$ 15.32	\$ 2.56	\$ 17.88
077-0083-013-0000	RESIDENTIAL	\$ 15.32	\$ 2.56	\$ 17.88
077-0083-014-0000	RESIDENTIAL	\$ 15.32	\$ 2.56	\$ 17.88
077-0083-015-0000	RESIDENTIAL	\$ 15.32	\$ 2.56	\$ 17.88
077-0083-016-0000	NONRES	\$ 3.02	\$ 2.56	\$ 5.58
077-0091-001-0000	RESIDENTIAL	\$ 15.32	\$ 2.56	\$ 17.88
077-0091-002-0000	RESIDENTIAL	\$ 15.32	\$ 2.56	\$ 17.88
077-0091-003-0000	RESIDENTIAL	\$ 15.32	\$ 2.56	\$ 17.88
077-0091-004-0000	RESIDENTIAL	\$ 15.32	\$ 2.56	\$ 17.88
077-0091-005-0000	RESIDENTIAL	\$ 15.32	\$ 2.56	\$ 17.88
077-0091-006-0000	RESIDENTIAL	\$ 15.32	\$ 2.56	\$ 17.88
077-0091-007-0000	RESIDENTIAL	\$ 15.32	\$ 2.56	\$ 17.88
077-0091-008-0000	RESIDENTIAL	\$ 15.32	\$ 2.56	\$ 17.88
077-0091-009-0000	RESIDENTIAL	\$ 15.32	\$ 2.56	\$ 17.88
077-0091-010-0000	RESIDENTIAL	\$ 15.32	\$ 2.56	\$ 17.88
077-0091-011-0000	RESIDENTIAL	\$ 15.32	\$ 2.56	\$ 17.88
077-0091-012-0000	RESIDENTIAL	\$ 15.32	\$ 2.56	\$ 17.88
077-0091-013-0000	RESIDENTIAL	\$ 15.32	\$ 2.56	\$ 17.88
077-0091-014-0000	RESIDENTIAL	\$ 15.32	\$ 2.56	\$ 17.88
077-0091-015-0000	RESIDENTIAL	\$ 15.32	\$ 2.56	\$ 17.88
077-0091-016-0000	RESIDENTIAL	\$ 15.32	\$ 2.56	\$ 17.88
077-0091-017-0000	RESIDENTIAL	\$ 15.32	\$ 2.56	\$ 17.88
077-0092-001-0000	RESIDENTIAL	\$ 15.32	\$ 2.56	\$ 17.88
077-0092-002-0000	RESIDENTIAL	\$ 15.32	\$ 2.56	\$ 17.88
077-0092-003-0000	RESIDENTIAL	\$ 15.32	\$ 2.56	\$ 17.88
077-0092-004-0000	RESIDENTIAL	\$ 15.32	\$ 2.56	\$ 17.88
077-0092-005-0000	RESIDENTIAL	\$ 15.32	\$ 2.56	\$ 17.88
077-0092-006-0000	RESIDENTIAL	\$ 15.32	\$ 2.56	\$ 17.88
077-0092-007-0000	RESIDENTIAL	\$ 15.32	\$ 2.56	\$ 17.88
077-0092-008-0000	RESIDENTIAL	\$ 15.32	\$ 2.56	\$ 17.88
077-0092-009-0000	RESIDENTIAL	\$ 15.32	\$ 2.56	\$ 17.88
077-0092-010-0000	RESIDENTIAL	\$ 15.32	\$ 2.56	\$ 17.88
077-0092-011-0000	RESIDENTIAL	\$ 15.32	\$ 2.56	\$ 17.88
077-0092-012-0000	RESIDENTIAL	\$ 15.32	\$ 2.56	\$ 17.88
077-0092-013-0000	RESIDENTIAL	\$ 15.32	\$ 2.56	\$ 17.88
077-0092-014-0000	RESIDENTIAL	\$ 15.32	\$ 2.56	\$ 17.88
077-0092-017-0000	RESIDENTIAL	\$ 15.32	\$ 2.56	\$ 17.88
077-0092-018-0000	RESIDENTIAL	\$ 15.32	\$ 2.56	\$ 17.88
077-0092-019-0000	RESIDENTIAL	\$ 15.32	\$ 2.56	\$ 17.88
077-0092-020-0000	RESIDENTIAL	\$ 15.32	\$ 2.56	\$ 17.88
077-0092-021-0000	RESIDENTIAL	\$ 15.32	\$ 2.56	\$ 17.88
077-0092-022-0000	RESIDENTIAL	\$ 15.32	\$ 2.56	\$ 17.88
077-0092-023-0000	RESIDENTIAL	\$ 15.32	\$ 2.56	\$ 17.88
077-0092-024-0000	RESIDENTIAL	\$ 15.32	\$ 2.56	\$ 17.88
077-0092-025-0000	RESIDENTIAL	\$ 15.32	\$ 2.56	\$ 17.88

ITEM 10.3.

ATTACHMENT 2
Attachment 2

City of Rancho Cordova
Lighting District No. 2012-1 Exhibit A to the Resolution
Fiscal Year 2026-27 Assessment Roll

APN	District Classification	Street Light Charge	Safety Light Charge	Total Assessment
077-0092-026-0000	RESIDENTIAL	\$ 15.32	\$ 2.56	\$ 17.88
077-0092-027-0000	RESIDENTIAL	\$ 15.32	\$ 2.56	\$ 17.88
077-0101-001-0000	RESIDENTIAL	\$ 15.32	\$ 2.56	\$ 17.88
077-0101-002-0000	RESIDENTIAL	\$ 15.32	\$ 2.56	\$ 17.88
077-0101-003-0000	RESIDENTIAL	\$ 15.32	\$ 2.56	\$ 17.88
077-0101-004-0000	RESIDENTIAL	\$ 15.32	\$ 2.56	\$ 17.88
077-0101-005-0000	RESIDENTIAL	\$ 15.32	\$ 2.56	\$ 17.88
077-0101-006-0000	RESIDENTIAL	\$ 15.32	\$ 2.56	\$ 17.88
077-0101-007-0000	RESIDENTIAL	\$ 15.32	\$ 2.56	\$ 17.88
077-0101-008-0000	RESIDENTIAL	\$ 15.32	\$ 2.56	\$ 17.88
077-0101-009-0000	RESIDENTIAL	\$ 15.32	\$ 2.56	\$ 17.88
077-0101-010-0000	RESIDENTIAL	\$ 15.32	\$ 2.56	\$ 17.88
077-0102-001-0000	RESIDENTIAL	\$ 15.32	\$ 2.56	\$ 17.88
077-0102-002-0000	RESIDENTIAL	\$ 15.32	\$ 2.56	\$ 17.88
077-0102-003-0000	RESIDENTIAL	\$ 15.32	\$ 2.56	\$ 17.88
077-0102-004-0000	RESIDENTIAL	\$ 15.32	\$ 2.56	\$ 17.88
077-0102-005-0000	RESIDENTIAL	\$ 15.32	\$ 2.56	\$ 17.88
077-0102-006-0000	RESIDENTIAL	\$ 15.32	\$ 2.56	\$ 17.88
077-0102-007-0000	RESIDENTIAL	\$ 15.32	\$ 2.56	\$ 17.88
077-0103-001-0000	RESIDENTIAL	\$ 15.32	\$ 2.56	\$ 17.88
077-0103-002-0000	RESIDENTIAL	\$ 15.32	\$ 2.56	\$ 17.88
077-0103-003-0000	RESIDENTIAL	\$ 15.32	\$ 2.56	\$ 17.88
077-0103-004-0000	RESIDENTIAL	\$ 15.32	\$ 2.56	\$ 17.88
077-0103-005-0000	RESIDENTIAL	\$ 15.32	\$ 2.56	\$ 17.88
077-0103-006-0000	RESIDENTIAL	\$ 15.32	\$ 2.56	\$ 17.88
077-0103-007-0000	RESIDENTIAL	\$ 15.32	\$ 2.56	\$ 17.88
077-0103-008-0000	RESIDENTIAL	\$ 15.32	\$ 2.56	\$ 17.88
077-0103-009-0000	RESIDENTIAL	\$ 15.32	\$ 2.56	\$ 17.88
077-0103-010-0000	RESIDENTIAL	\$ 15.32	\$ 2.56	\$ 17.88
077-0103-011-0000	RESIDENTIAL	\$ 15.32	\$ 2.56	\$ 17.88
077-0103-012-0000	RESIDENTIAL	\$ 15.32	\$ 2.56	\$ 17.88
077-0103-013-0000	RESIDENTIAL	\$ 15.32	\$ 2.56	\$ 17.88
077-0103-014-0000	RESIDENTIAL	\$ 15.32	\$ 2.56	\$ 17.88
077-0103-015-0000	RESIDENTIAL	\$ 15.32	\$ 2.56	\$ 17.88
077-0103-016-0000	RESIDENTIAL	\$ 15.32	\$ 2.56	\$ 17.88
077-0103-017-0000	RESIDENTIAL	\$ 15.32	\$ 2.56	\$ 17.88
077-0103-018-0000	RESIDENTIAL	\$ 15.32	\$ 2.56	\$ 17.88
077-0103-019-0000	RESIDENTIAL	\$ 15.32	\$ 2.56	\$ 17.88
077-0103-020-0000	RESIDENTIAL	\$ 15.32	\$ 2.56	\$ 17.88
077-0103-021-0000	RESIDENTIAL	\$ 15.32	\$ 2.56	\$ 17.88
077-0103-022-0000	RESIDENTIAL	\$ 15.32	\$ 2.56	\$ 17.88
077-0103-023-0000	RESIDENTIAL	\$ 15.32	\$ 2.56	\$ 17.88
077-0103-024-0000	RESIDENTIAL	\$ 15.32	\$ 2.56	\$ 17.88
077-0103-025-0000	RESIDENTIAL	\$ 15.32	\$ 2.56	\$ 17.88
077-0103-026-0000	RESIDENTIAL	\$ 15.32	\$ 2.56	\$ 17.88

ITEM 10.3.

ATTACHMENT 2
Attachment 2

City of Rancho Cordova
Lighting District No. 2012-1 Exhibit A to the Resolution
Fiscal Year 2026-27 Assessment Roll

APN	District Classification	Street Light Charge	Safety Light Charge	Total Assessment
077-0104-001-0000	RESIDENTIAL	\$ 15.32	\$ 2.56	\$ 17.88
077-0104-002-0000	RESIDENTIAL	\$ 15.32	\$ 2.56	\$ 17.88
077-0104-003-0000	RESIDENTIAL	\$ 15.32	\$ 2.56	\$ 17.88
077-0104-004-0000	RESIDENTIAL	\$ 15.32	\$ 2.56	\$ 17.88
077-0104-005-0000	RESIDENTIAL	\$ 15.32	\$ 2.56	\$ 17.88
077-0104-006-0000	RESIDENTIAL	\$ 15.32	\$ 2.56	\$ 17.88
077-0104-007-0000	RESIDENTIAL	\$ 15.32	\$ 2.56	\$ 17.88
077-0104-008-0000	RESIDENTIAL	\$ 15.32	\$ 2.56	\$ 17.88
077-0104-009-0000	RESIDENTIAL	\$ 15.32	\$ 2.56	\$ 17.88
077-0104-010-0000	RESIDENTIAL	\$ 15.32	\$ 2.56	\$ 17.88
077-0104-011-0000	RESIDENTIAL	\$ 15.32	\$ 2.56	\$ 17.88
077-0104-012-0000	RESIDENTIAL	\$ 15.32	\$ 2.56	\$ 17.88
077-0104-013-0000	RESIDENTIAL	\$ 15.32	\$ 2.56	\$ 17.88
077-0104-014-0000	RESIDENTIAL	\$ 15.32	\$ 2.56	\$ 17.88
077-0104-015-0000	RESIDENTIAL	\$ 15.32	\$ 2.56	\$ 17.88
077-0104-016-0000	RESIDENTIAL	\$ 15.32	\$ 2.56	\$ 17.88
077-0104-017-0000	RESIDENTIAL	\$ 15.32	\$ 2.56	\$ 17.88
077-0104-018-0000	RESIDENTIAL	\$ 15.32	\$ 2.56	\$ 17.88
077-0104-019-0000	RESIDENTIAL	\$ 15.32	\$ 2.56	\$ 17.88
077-0104-020-0000	RESIDENTIAL	\$ 15.32	\$ 2.56	\$ 17.88
077-0104-021-0000	RESIDENTIAL	\$ 15.32	\$ 2.56	\$ 17.88
077-0104-022-0000	RESIDENTIAL	\$ 15.32	\$ 2.56	\$ 17.88
077-0104-023-0000	RESIDENTIAL	\$ 15.32	\$ 2.56	\$ 17.88
077-0105-001-0000	RESIDENTIAL	\$ 15.32	\$ 2.56	\$ 17.88
077-0105-002-0000	RESIDENTIAL	\$ 15.32	\$ 2.56	\$ 17.88
077-0105-003-0000	RESIDENTIAL	\$ 15.32	\$ 2.56	\$ 17.88
077-0105-004-0000	RESIDENTIAL	\$ 15.32	\$ 2.56	\$ 17.88
077-0105-005-0000	RESIDENTIAL	\$ 15.32	\$ 2.56	\$ 17.88
077-0105-006-0000	RESIDENTIAL	\$ 15.32	\$ 2.56	\$ 17.88
077-0111-001-0000	RESIDENTIAL	\$ 15.32	\$ 2.56	\$ 17.88
077-0111-002-0000	RESIDENTIAL	\$ 15.32	\$ 2.56	\$ 17.88
077-0111-003-0000	RESIDENTIAL	\$ 15.32	\$ 2.56	\$ 17.88
077-0112-001-0000	RESIDENTIAL	\$ 15.32	\$ 2.56	\$ 17.88
077-0112-002-0000	RESIDENTIAL	\$ 15.32	\$ 2.56	\$ 17.88
077-0112-003-0000	RESIDENTIAL	\$ 15.32	\$ 2.56	\$ 17.88
077-0112-004-0000	RESIDENTIAL	\$ 15.32	\$ 2.56	\$ 17.88
077-0112-005-0000	RESIDENTIAL	\$ 15.32	\$ 2.56	\$ 17.88
077-0112-006-0000	RESIDENTIAL	\$ 15.32	\$ 2.56	\$ 17.88
077-0112-007-0000	RESIDENTIAL	\$ 15.32	\$ 2.56	\$ 17.88
077-0112-008-0000	RESIDENTIAL	\$ 15.32	\$ 2.56	\$ 17.88
077-0112-009-0000	RESIDENTIAL	\$ 15.32	\$ 2.56	\$ 17.88
077-0112-010-0000	RESIDENTIAL	\$ 15.32	\$ 2.56	\$ 17.88
077-0112-011-0000	RESIDENTIAL	\$ 15.32	\$ 2.56	\$ 17.88
077-0112-012-0000	RESIDENTIAL	\$ 15.32	\$ 2.56	\$ 17.88
077-0112-013-0000	RESIDENTIAL	\$ 15.32	\$ 2.56	\$ 17.88

ITEM 10.3.

ATTACHMENT 2
Attachment 2

City of Rancho Cordova
Lighting District No. 2012-1 Exhibit A to the Resolution
Fiscal Year 2026-27 Assessment Roll

APN	District Classification	Street Light Charge	Safety Light Charge	Total Assessment
077-0112-014-0000	RESIDENTIAL	\$ 15.32	\$ 2.56	\$ 17.88
077-0112-015-0000	RESIDENTIAL	\$ 15.32	\$ 2.56	\$ 17.88
077-0113-001-0000	RESIDENTIAL	\$ 15.32	\$ 2.56	\$ 17.88
077-0113-002-0000	RESIDENTIAL	\$ 15.32	\$ 2.56	\$ 17.88
077-0113-003-0000	RESIDENTIAL	\$ 15.32	\$ 2.56	\$ 17.88
077-0113-004-0000	RESIDENTIAL	\$ 15.32	\$ 2.56	\$ 17.88
077-0113-005-0000	RESIDENTIAL	\$ 15.32	\$ 2.56	\$ 17.88
077-0113-006-0000	RESIDENTIAL	\$ 15.32	\$ 2.56	\$ 17.88
077-0113-007-0000	RESIDENTIAL	\$ 15.32	\$ 2.56	\$ 17.88
077-0113-008-0000	RESIDENTIAL	\$ 15.32	\$ 2.56	\$ 17.88
077-0113-009-0000	RESIDENTIAL	\$ 15.32	\$ 2.56	\$ 17.88
077-0113-010-0000	RESIDENTIAL	\$ 15.32	\$ 2.56	\$ 17.88
077-0113-011-0000	RESIDENTIAL	\$ 15.32	\$ 2.56	\$ 17.88
077-0113-012-0000	RESIDENTIAL	\$ 15.32	\$ 2.56	\$ 17.88
077-0113-013-0000	RESIDENTIAL	\$ 15.32	\$ 2.56	\$ 17.88
077-0113-014-0000	RESIDENTIAL	\$ 15.32	\$ 2.56	\$ 17.88
077-0113-015-0000	RESIDENTIAL	\$ 15.32	\$ 2.56	\$ 17.88
077-0113-016-0000	RESIDENTIAL	\$ 15.32	\$ 2.56	\$ 17.88
077-0113-017-0000	RESIDENTIAL	\$ 15.32	\$ 2.56	\$ 17.88
077-0113-018-0000	RESIDENTIAL	\$ 15.32	\$ 2.56	\$ 17.88
077-0113-019-0000	RESIDENTIAL	\$ 15.32	\$ 2.56	\$ 17.88
077-0113-020-0000	RESIDENTIAL	\$ 15.32	\$ 2.56	\$ 17.88
077-0113-021-0000	RESIDENTIAL	\$ 15.32	\$ 2.56	\$ 17.88
077-0113-022-0000	RESIDENTIAL	\$ 15.32	\$ 2.56	\$ 17.88
077-0113-023-0000	RESIDENTIAL	\$ 15.32	\$ 2.56	\$ 17.88
077-0113-024-0000	RESIDENTIAL	\$ 15.32	\$ 2.56	\$ 17.88
077-0113-025-0000	RESIDENTIAL	\$ 15.32	\$ 2.56	\$ 17.88
077-0113-026-0000	RESIDENTIAL	\$ 15.32	\$ 2.56	\$ 17.88
077-0113-027-0000	RESIDENTIAL	\$ 15.32	\$ 2.56	\$ 17.88
077-0113-028-0000	RESIDENTIAL	\$ 15.32	\$ 2.56	\$ 17.88
077-0114-001-0000	RESIDENTIAL	\$ 15.32	\$ 2.56	\$ 17.88
077-0114-002-0000	RESIDENTIAL	\$ 15.32	\$ 2.56	\$ 17.88
077-0114-003-0000	RESIDENTIAL	\$ 15.32	\$ 2.56	\$ 17.88
077-0114-004-0000	RESIDENTIAL	\$ 15.32	\$ 2.56	\$ 17.88
077-0114-005-0000	RESIDENTIAL	\$ 15.32	\$ 2.56	\$ 17.88
077-0114-006-0000	RESIDENTIAL	\$ 15.32	\$ 2.56	\$ 17.88
077-0114-007-0000	RESIDENTIAL	\$ 15.32	\$ 2.56	\$ 17.88
077-0114-008-0000	RESIDENTIAL	\$ 15.32	\$ 2.56	\$ 17.88
077-0114-009-0000	RESIDENTIAL	\$ 15.32	\$ 2.56	\$ 17.88
077-0114-010-0000	RESIDENTIAL	\$ 15.32	\$ 2.56	\$ 17.88
077-0114-011-0000	RESIDENTIAL	\$ 15.32	\$ 2.56	\$ 17.88
077-0114-012-0000	RESIDENTIAL	\$ 15.32	\$ 2.56	\$ 17.88
077-0121-006-0000	NONRES	\$ 186.91	\$ 2.56	\$ 189.46
077-0121-010-0000	SAFETY LIGHTS ONLY	\$ 0.00	\$ 2.56	\$ 2.56
077-0122-001-0000	RESIDENTIAL	\$ 15.32	\$ 2.56	\$ 17.88

ITEM 10.3.

ATTACHMENT 2
Attachment 2

City of Rancho Cordova
Lighting District No. 2012-1 Exhibit A to the Resolution
Fiscal Year 2026-27 Assessment Roll

APN	District Classification	Street Light Charge	Safety Light Charge	Total Assessment
077-0122-002-0000	RESIDENTIAL	\$ 15.32	\$ 2.56	\$ 17.88
077-0122-003-0000	RESIDENTIAL	\$ 15.32	\$ 2.56	\$ 17.88
077-0122-004-0000	RESIDENTIAL	\$ 15.32	\$ 2.56	\$ 17.88
077-0122-005-0000	RESIDENTIAL	\$ 15.32	\$ 2.56	\$ 17.88
077-0122-006-0000	RESIDENTIAL	\$ 15.32	\$ 2.56	\$ 17.88
077-0122-007-0000	RESIDENTIAL	\$ 15.32	\$ 2.56	\$ 17.88
077-0122-008-0000	RESIDENTIAL	\$ 15.32	\$ 2.56	\$ 17.88
077-0122-009-0000	RESIDENTIAL	\$ 15.32	\$ 2.56	\$ 17.88
077-0122-010-0000	RESIDENTIAL	\$ 15.32	\$ 2.56	\$ 17.88
077-0122-011-0000	RESIDENTIAL	\$ 15.32	\$ 2.56	\$ 17.88
077-0122-012-0000	RESIDENTIAL	\$ 15.32	\$ 2.56	\$ 17.88
077-0122-013-0000	RESIDENTIAL	\$ 15.32	\$ 2.56	\$ 17.88
077-0122-014-0000	RESIDENTIAL	\$ 15.32	\$ 2.56	\$ 17.88
077-0122-015-0000	RESIDENTIAL	\$ 15.32	\$ 2.56	\$ 17.88
077-0122-016-0000	RESIDENTIAL	\$ 15.32	\$ 2.56	\$ 17.88
077-0122-017-0000	RESIDENTIAL	\$ 15.32	\$ 2.56	\$ 17.88
077-0122-018-0000	RESIDENTIAL	\$ 15.32	\$ 2.56	\$ 17.88
077-0122-019-0000	RESIDENTIAL	\$ 15.32	\$ 2.56	\$ 17.88
077-0122-020-0000	RESIDENTIAL	\$ 15.32	\$ 2.56	\$ 17.88
077-0122-021-0000	RESIDENTIAL	\$ 15.32	\$ 2.56	\$ 17.88
077-0122-022-0000	RESIDENTIAL	\$ 15.32	\$ 2.56	\$ 17.88
077-0122-023-0000	RESIDENTIAL	\$ 15.32	\$ 2.56	\$ 17.88
077-0122-024-0000	RESIDENTIAL	\$ 15.32	\$ 2.56	\$ 17.88
077-0122-025-0000	RESIDENTIAL	\$ 15.32	\$ 2.56	\$ 17.88
077-0122-026-0000	RESIDENTIAL	\$ 15.32	\$ 2.56	\$ 17.88
077-0122-027-0000	RESIDENTIAL	\$ 15.32	\$ 2.56	\$ 17.88
077-0122-028-0000	RESIDENTIAL	\$ 15.32	\$ 2.56	\$ 17.88
077-0122-029-0000	RESIDENTIAL	\$ 15.32	\$ 2.56	\$ 17.88
077-0122-030-0000	RESIDENTIAL	\$ 15.32	\$ 2.56	\$ 17.88
077-0122-031-0000	RESIDENTIAL	\$ 15.32	\$ 2.56	\$ 17.88
077-0122-032-0000	RESIDENTIAL	\$ 15.32	\$ 2.56	\$ 17.88
077-0122-033-0000	RESIDENTIAL	\$ 15.32	\$ 2.56	\$ 17.88
077-0122-034-0000	RESIDENTIAL	\$ 15.32	\$ 2.56	\$ 17.88
077-0122-035-0000	RESIDENTIAL	\$ 15.32	\$ 2.56	\$ 17.88
077-0122-036-0000	RESIDENTIAL	\$ 15.32	\$ 2.56	\$ 17.88
077-0122-037-0000	RESIDENTIAL	\$ 15.32	\$ 2.56	\$ 17.88
077-0122-038-0000	RESIDENTIAL	\$ 15.32	\$ 2.56	\$ 17.88
077-0122-039-0000	RESIDENTIAL	\$ 15.32	\$ 2.56	\$ 17.88
077-0122-040-0000	RESIDENTIAL	\$ 15.32	\$ 2.56	\$ 17.88
077-0123-002-0000	RESIDENTIAL	\$ 15.32	\$ 2.56	\$ 17.88
077-0123-003-0000	RESIDENTIAL	\$ 15.32	\$ 2.56	\$ 17.88
077-0123-004-0000	RESIDENTIAL	\$ 15.32	\$ 2.56	\$ 17.88
077-0123-005-0000	RESIDENTIAL	\$ 15.32	\$ 2.56	\$ 17.88
077-0123-006-0000	RESIDENTIAL	\$ 15.32	\$ 2.56	\$ 17.88
077-0123-007-0000	RESIDENTIAL	\$ 15.32	\$ 2.56	\$ 17.88

ITEM 10.3.

ATTACHMENT 2
Attachment 2

City of Rancho Cordova
Lighting District No. 2012-1 Exhibit A to the Resolution
Fiscal Year 2026-27 Assessment Roll

APN	District Classification	Street Light Charge	Safety Light Charge	Total Assessment
077-0123-008-0000	RESIDENTIAL	\$ 15.32	\$ 2.56	\$ 17.88
077-0123-009-0000	RESIDENTIAL	\$ 15.32	\$ 2.56	\$ 17.88
077-0123-010-0000	NONRES	\$ 14.86	\$ 2.56	\$ 17.42
077-0123-011-0000	NONRES	\$ 41.56	\$ 2.56	\$ 44.12
077-0124-001-0000	RESIDENTIAL	\$ 15.32	\$ 2.56	\$ 17.88
077-0124-002-0000	RESIDENTIAL	\$ 15.32	\$ 2.56	\$ 17.88
077-0125-001-0000	RESIDENTIAL	\$ 15.32	\$ 2.56	\$ 17.88
077-0131-001-0000	RESIDENTIAL	\$ 15.32	\$ 2.56	\$ 17.88
077-0131-002-0000	RESIDENTIAL	\$ 15.32	\$ 2.56	\$ 17.88
077-0131-003-0000	RESIDENTIAL	\$ 15.32	\$ 2.56	\$ 17.88
077-0131-004-0000	RESIDENTIAL	\$ 15.32	\$ 2.56	\$ 17.88
077-0131-005-0000	RESIDENTIAL	\$ 15.32	\$ 2.56	\$ 17.88
077-0131-006-0000	RESIDENTIAL	\$ 15.32	\$ 2.56	\$ 17.88
077-0131-007-0000	RESIDENTIAL	\$ 15.32	\$ 2.56	\$ 17.88
077-0131-008-0000	RESIDENTIAL	\$ 15.32	\$ 2.56	\$ 17.88
077-0131-009-0000	RESIDENTIAL	\$ 15.32	\$ 2.56	\$ 17.88
077-0131-010-0000	RESIDENTIAL	\$ 15.32	\$ 2.56	\$ 17.88
077-0131-011-0000	RESIDENTIAL	\$ 15.32	\$ 2.56	\$ 17.88
077-0131-012-0000	RESIDENTIAL	\$ 15.32	\$ 2.56	\$ 17.88
077-0131-013-0000	RESIDENTIAL	\$ 15.32	\$ 2.56	\$ 17.88
077-0132-001-0000	RESIDENTIAL	\$ 15.32	\$ 2.56	\$ 17.88
077-0132-002-0000	RESIDENTIAL	\$ 15.32	\$ 2.56	\$ 17.88
077-0132-003-0000	RESIDENTIAL	\$ 15.32	\$ 2.56	\$ 17.88
077-0132-004-0000	RESIDENTIAL	\$ 15.32	\$ 2.56	\$ 17.88
077-0132-005-0000	RESIDENTIAL	\$ 15.32	\$ 2.56	\$ 17.88
077-0132-006-0000	RESIDENTIAL	\$ 15.32	\$ 2.56	\$ 17.88
077-0132-007-0000	RESIDENTIAL	\$ 15.32	\$ 2.56	\$ 17.88
077-0132-008-0000	RESIDENTIAL	\$ 15.32	\$ 2.56	\$ 17.88
077-0132-009-0000	RESIDENTIAL	\$ 15.32	\$ 2.56	\$ 17.88
077-0132-010-0000	RESIDENTIAL	\$ 15.32	\$ 2.56	\$ 17.88
077-0132-011-0000	RESIDENTIAL	\$ 15.32	\$ 2.56	\$ 17.88
077-0132-012-0000	RESIDENTIAL	\$ 15.32	\$ 2.56	\$ 17.88
077-0132-013-0000	RESIDENTIAL	\$ 15.32	\$ 2.56	\$ 17.88
077-0132-014-0000	RESIDENTIAL	\$ 15.32	\$ 2.56	\$ 17.88
077-0132-015-0000	RESIDENTIAL	\$ 15.32	\$ 2.56	\$ 17.88
077-0132-016-0000	RESIDENTIAL	\$ 15.32	\$ 2.56	\$ 17.88
077-0132-017-0000	RESIDENTIAL	\$ 15.32	\$ 2.56	\$ 17.88
077-0132-018-0000	RESIDENTIAL	\$ 15.32	\$ 2.56	\$ 17.88
077-0132-019-0000	RESIDENTIAL	\$ 15.32	\$ 2.56	\$ 17.88
077-0132-020-0000	RESIDENTIAL	\$ 15.32	\$ 2.56	\$ 17.88
077-0132-021-0000	RESIDENTIAL	\$ 15.32	\$ 2.56	\$ 17.88
077-0133-001-0000	RESIDENTIAL	\$ 15.32	\$ 2.56	\$ 17.88
077-0133-002-0000	RESIDENTIAL	\$ 15.32	\$ 2.56	\$ 17.88
077-0133-003-0000	RESIDENTIAL	\$ 15.32	\$ 2.56	\$ 17.88
077-0133-004-0000	RESIDENTIAL	\$ 15.32	\$ 2.56	\$ 17.88

ITEM 10.3.

ATTACHMENT 2
Attachment 2

City of Rancho Cordova
Lighting District No. 2012-1 Exhibit A to the Resolution
Fiscal Year 2026-27 Assessment Roll

APN	District Classification	Street Light Charge	Safety Light Charge	Total Assessment
077-0133-005-0000	RESIDENTIAL	\$ 15.32	\$ 2.56	\$ 17.88
077-0133-006-0000	RESIDENTIAL	\$ 15.32	\$ 2.56	\$ 17.88
077-0133-007-0000	RESIDENTIAL	\$ 15.32	\$ 2.56	\$ 17.88
077-0133-008-0000	RESIDENTIAL	\$ 15.32	\$ 2.56	\$ 17.88
077-0133-009-0000	RESIDENTIAL	\$ 15.32	\$ 2.56	\$ 17.88
077-0133-010-0000	RESIDENTIAL	\$ 15.32	\$ 2.56	\$ 17.88
077-0133-011-0000	RESIDENTIAL	\$ 15.32	\$ 2.56	\$ 17.88
077-0133-012-0000	RESIDENTIAL	\$ 15.32	\$ 2.56	\$ 17.88
077-0133-013-0000	RESIDENTIAL	\$ 15.32	\$ 2.56	\$ 17.88
077-0133-014-0000	RESIDENTIAL	\$ 15.32	\$ 2.56	\$ 17.88
077-0133-015-0000	RESIDENTIAL	\$ 15.32	\$ 2.56	\$ 17.88
077-0133-016-0000	RESIDENTIAL	\$ 15.32	\$ 2.56	\$ 17.88
077-0134-001-0000	RESIDENTIAL	\$ 15.32	\$ 2.56	\$ 17.88
077-0134-002-0000	RESIDENTIAL	\$ 15.32	\$ 2.56	\$ 17.88
077-0134-003-0000	RESIDENTIAL	\$ 15.32	\$ 2.56	\$ 17.88
077-0134-004-0000	RESIDENTIAL	\$ 15.32	\$ 2.56	\$ 17.88
077-0134-005-0000	RESIDENTIAL	\$ 15.32	\$ 2.56	\$ 17.88
077-0134-006-0000	RESIDENTIAL	\$ 15.32	\$ 2.56	\$ 17.88
077-0134-007-0000	RESIDENTIAL	\$ 15.32	\$ 2.56	\$ 17.88
077-0134-008-0000	RESIDENTIAL	\$ 15.32	\$ 2.56	\$ 17.88
077-0134-009-0000	RESIDENTIAL	\$ 15.32	\$ 2.56	\$ 17.88
077-0134-010-0000	RESIDENTIAL	\$ 15.32	\$ 2.56	\$ 17.88
077-0134-011-0000	RESIDENTIAL	\$ 15.32	\$ 2.56	\$ 17.88
077-0134-012-0000	RESIDENTIAL	\$ 15.32	\$ 2.56	\$ 17.88
077-0134-013-0000	RESIDENTIAL	\$ 15.32	\$ 2.56	\$ 17.88
077-0134-014-0000	RESIDENTIAL	\$ 15.32	\$ 2.56	\$ 17.88
077-0141-001-0000	RESIDENTIAL	\$ 15.32	\$ 2.56	\$ 17.88
077-0141-002-0000	RESIDENTIAL	\$ 15.32	\$ 2.56	\$ 17.88
077-0141-003-0000	RESIDENTIAL	\$ 15.32	\$ 2.56	\$ 17.88
077-0141-004-0000	RESIDENTIAL	\$ 15.32	\$ 2.56	\$ 17.88
077-0141-005-0000	RESIDENTIAL	\$ 15.32	\$ 2.56	\$ 17.88
077-0142-001-0000	RESIDENTIAL	\$ 15.32	\$ 2.56	\$ 17.88
077-0142-002-0000	RESIDENTIAL	\$ 15.32	\$ 2.56	\$ 17.88
077-0142-003-0000	RESIDENTIAL	\$ 15.32	\$ 2.56	\$ 17.88
077-0142-004-0000	RESIDENTIAL	\$ 15.32	\$ 2.56	\$ 17.88
077-0142-005-0000	RESIDENTIAL	\$ 15.32	\$ 2.56	\$ 17.88
077-0142-006-0000	RESIDENTIAL	\$ 15.32	\$ 2.56	\$ 17.88
077-0142-007-0000	RESIDENTIAL	\$ 15.32	\$ 2.56	\$ 17.88
077-0142-008-0000	RESIDENTIAL	\$ 15.32	\$ 2.56	\$ 17.88
077-0142-009-0000	RESIDENTIAL	\$ 15.32	\$ 2.56	\$ 17.88
077-0142-010-0000	RESIDENTIAL	\$ 15.32	\$ 2.56	\$ 17.88
077-0142-011-0000	RESIDENTIAL	\$ 15.32	\$ 2.56	\$ 17.88
077-0142-012-0000	RESIDENTIAL	\$ 15.32	\$ 2.56	\$ 17.88
077-0142-013-0000	RESIDENTIAL	\$ 15.32	\$ 2.56	\$ 17.88
077-0143-001-0000	RESIDENTIAL	\$ 15.32	\$ 2.56	\$ 17.88

ITEM 10.3.

ATTACHMENT 2
Attachment 2

City of Rancho Cordova
Lighting District No. 2012-1 Exhibit A to the Resolution
Fiscal Year 2026-27 Assessment Roll

APN	District Classification	Street Light Charge	Safety Light Charge	Total Assessment
077-0143-002-0000	RESIDENTIAL	\$ 15.32	\$ 2.56	\$ 17.88
077-0144-001-0000	RESIDENTIAL	\$ 15.32	\$ 2.56	\$ 17.88
077-0144-002-0000	RESIDENTIAL	\$ 15.32	\$ 2.56	\$ 17.88
077-0144-003-0000	RESIDENTIAL	\$ 15.32	\$ 2.56	\$ 17.88
077-0144-004-0000	RESIDENTIAL	\$ 15.32	\$ 2.56	\$ 17.88
077-0145-001-0000	RESIDENTIAL	\$ 15.32	\$ 2.56	\$ 17.88
077-0145-002-0000	RESIDENTIAL	\$ 15.32	\$ 2.56	\$ 17.88
077-0145-003-0000	RESIDENTIAL	\$ 15.32	\$ 2.56	\$ 17.88
077-0145-004-0000	RESIDENTIAL	\$ 15.32	\$ 2.56	\$ 17.88
077-0145-005-0000	RESIDENTIAL	\$ 15.32	\$ 2.56	\$ 17.88
077-0145-006-0000	RESIDENTIAL	\$ 15.32	\$ 2.56	\$ 17.88
077-0145-007-0000	RESIDENTIAL	\$ 15.32	\$ 2.56	\$ 17.88
077-0145-008-0000	RESIDENTIAL	\$ 15.32	\$ 2.56	\$ 17.88
077-0145-009-0000	RESIDENTIAL	\$ 15.32	\$ 2.56	\$ 17.88
077-0145-010-0000	RESIDENTIAL	\$ 15.32	\$ 2.56	\$ 17.88
077-0145-011-0000	RESIDENTIAL	\$ 15.32	\$ 2.56	\$ 17.88
077-0145-012-0000	RESIDENTIAL	\$ 15.32	\$ 2.56	\$ 17.88
077-0145-013-0000	RESIDENTIAL	\$ 15.32	\$ 2.56	\$ 17.88
077-0151-001-0000	RESIDENTIAL	\$ 15.32	\$ 2.56	\$ 17.88
077-0151-002-0000	RESIDENTIAL	\$ 15.32	\$ 2.56	\$ 17.88
077-0151-003-0000	RESIDENTIAL	\$ 15.32	\$ 2.56	\$ 17.88
077-0151-004-0000	RESIDENTIAL	\$ 15.32	\$ 2.56	\$ 17.88
077-0151-005-0000	RESIDENTIAL	\$ 15.32	\$ 2.56	\$ 17.88
077-0151-006-0000	RESIDENTIAL	\$ 15.32	\$ 2.56	\$ 17.88
077-0151-007-0000	RESIDENTIAL	\$ 15.32	\$ 2.56	\$ 17.88
077-0151-008-0000	RESIDENTIAL	\$ 15.32	\$ 2.56	\$ 17.88
077-0151-009-0000	RESIDENTIAL	\$ 15.32	\$ 2.56	\$ 17.88
077-0151-010-0000	RESIDENTIAL	\$ 15.32	\$ 2.56	\$ 17.88
077-0151-011-0000	RESIDENTIAL	\$ 15.32	\$ 2.56	\$ 17.88
077-0151-012-0000	RESIDENTIAL	\$ 15.32	\$ 2.56	\$ 17.88
077-0151-013-0000	RESIDENTIAL	\$ 15.32	\$ 2.56	\$ 17.88
077-0151-014-0000	RESIDENTIAL	\$ 15.32	\$ 2.56	\$ 17.88
077-0152-001-0000	RESIDENTIAL	\$ 15.32	\$ 2.56	\$ 17.88
077-0152-002-0000	RESIDENTIAL	\$ 15.32	\$ 2.56	\$ 17.88
077-0152-003-0000	RESIDENTIAL	\$ 15.32	\$ 2.56	\$ 17.88
077-0152-004-0000	RESIDENTIAL	\$ 15.32	\$ 2.56	\$ 17.88
077-0152-005-0000	RESIDENTIAL	\$ 15.32	\$ 2.56	\$ 17.88
077-0152-006-0000	RESIDENTIAL	\$ 15.32	\$ 2.56	\$ 17.88
077-0152-007-0000	RESIDENTIAL	\$ 15.32	\$ 2.56	\$ 17.88
077-0152-008-0000	RESIDENTIAL	\$ 15.32	\$ 2.56	\$ 17.88
077-0152-009-0000	RESIDENTIAL	\$ 15.32	\$ 2.56	\$ 17.88
077-0152-010-0000	RESIDENTIAL	\$ 15.32	\$ 2.56	\$ 17.88
077-0152-011-0000	RESIDENTIAL	\$ 15.32	\$ 2.56	\$ 17.88
077-0152-012-0000	RESIDENTIAL	\$ 15.32	\$ 2.56	\$ 17.88
077-0152-013-0000	RESIDENTIAL	\$ 15.32	\$ 2.56	\$ 17.88

ITEM 10.3.

ATTACHMENT 2
Attachment 2

City of Rancho Cordova
Lighting District No. 2012-1 Exhibit A to the Resolution
Fiscal Year 2026-27 Assessment Roll

APN	District Classification	Street Light Charge	Safety Light Charge	Total Assessment
077-0152-014-0000	RESIDENTIAL	\$ 15.32	\$ 2.56	\$ 17.88
077-0152-015-0000	RESIDENTIAL	\$ 15.32	\$ 2.56	\$ 17.88
077-0152-016-0000	RESIDENTIAL	\$ 15.32	\$ 2.56	\$ 17.88
077-0152-017-0000	RESIDENTIAL	\$ 15.32	\$ 2.56	\$ 17.88
077-0152-018-0000	RESIDENTIAL	\$ 15.32	\$ 2.56	\$ 17.88
077-0152-019-0000	RESIDENTIAL	\$ 15.32	\$ 2.56	\$ 17.88
077-0152-020-0000	RESIDENTIAL	\$ 15.32	\$ 2.56	\$ 17.88
077-0152-021-0000	RESIDENTIAL	\$ 15.32	\$ 2.56	\$ 17.88
077-0152-022-0000	RESIDENTIAL	\$ 15.32	\$ 2.56	\$ 17.88
077-0152-023-0000	RESIDENTIAL	\$ 15.32	\$ 2.56	\$ 17.88
077-0152-024-0000	RESIDENTIAL	\$ 15.32	\$ 2.56	\$ 17.88
077-0152-025-0000	RESIDENTIAL	\$ 15.32	\$ 2.56	\$ 17.88
077-0152-026-0000	RESIDENTIAL	\$ 15.32	\$ 2.56	\$ 17.88
077-0152-027-0000	RESIDENTIAL	\$ 15.32	\$ 2.56	\$ 17.88
077-0152-028-0000	RESIDENTIAL	\$ 15.32	\$ 2.56	\$ 17.88
077-0152-029-0000	RESIDENTIAL	\$ 15.32	\$ 2.56	\$ 17.88
077-0152-030-0000	RESIDENTIAL	\$ 15.32	\$ 2.56	\$ 17.88
077-0152-031-0000	RESIDENTIAL	\$ 15.32	\$ 2.56	\$ 17.88
077-0152-032-0000	RESIDENTIAL	\$ 15.32	\$ 2.56	\$ 17.88
077-0152-033-0000	RESIDENTIAL	\$ 15.32	\$ 2.56	\$ 17.88
077-0152-034-0000	RESIDENTIAL	\$ 15.32	\$ 2.56	\$ 17.88
077-0152-035-0000	RESIDENTIAL	\$ 15.32	\$ 2.56	\$ 17.88
077-0152-036-0000	RESIDENTIAL	\$ 15.32	\$ 2.56	\$ 17.88
077-0152-037-0000	RESIDENTIAL	\$ 15.32	\$ 2.56	\$ 17.88
077-0152-038-0000	RESIDENTIAL	\$ 15.32	\$ 2.56	\$ 17.88
077-0152-039-0000	RESIDENTIAL	\$ 15.32	\$ 2.56	\$ 17.88
077-0153-001-0000	NONRES	\$ 5.04	\$ 2.56	\$ 7.60
077-0153-002-0000	RESIDENTIAL	\$ 15.32	\$ 2.56	\$ 17.88
077-0153-003-0000	RESIDENTIAL	\$ 15.32	\$ 2.56	\$ 17.88
077-0153-004-0000	RESIDENTIAL	\$ 15.32	\$ 2.56	\$ 17.88
077-0153-005-0000	RESIDENTIAL	\$ 15.32	\$ 2.56	\$ 17.88
077-0153-006-0000	RESIDENTIAL	\$ 15.32	\$ 2.56	\$ 17.88
077-0153-007-0000	RESIDENTIAL	\$ 15.32	\$ 2.56	\$ 17.88
077-0153-008-0000	RESIDENTIAL	\$ 15.32	\$ 2.56	\$ 17.88
077-0153-009-0000	RESIDENTIAL	\$ 15.32	\$ 2.56	\$ 17.88
077-0153-010-0000	RESIDENTIAL	\$ 15.32	\$ 2.56	\$ 17.88
077-0154-001-0000	NONRES	\$ 14.36	\$ 2.56	\$ 16.92
077-0154-002-0000	NONRES	\$ 14.36	\$ 2.56	\$ 16.92
077-0154-003-0000	NONRES	\$ 14.36	\$ 2.56	\$ 16.92
077-0154-004-0000	NONRES	\$ 14.36	\$ 2.56	\$ 16.92
077-0154-005-0000	NONRES	\$ 14.36	\$ 2.56	\$ 16.92
077-0154-006-0000	NONRES	\$ 14.36	\$ 2.56	\$ 16.92
077-0154-007-0000	NONRES	\$ 14.36	\$ 2.56	\$ 16.92
077-0154-008-0000	NONRES	\$ 14.36	\$ 2.56	\$ 16.92
077-0154-009-0000	NONRES	\$ 14.36	\$ 2.56	\$ 16.92

ITEM 10.3.

**City of Rancho Cordova
Lighting District No. 2012-1 Exhibit A to the Resolution
Fiscal Year 2026-27 Assessment Roll**

ATTACHMENT 2
Attachment 2

APN	District Classification	Street Light Charge	Safety Light Charge	Total Assessment
077-0154-010-0000	NONRES	\$ 14.36	\$ 2.56	\$ 16.92
077-0154-011-0000	NONRES	\$ 14.36	\$ 2.56	\$ 16.92
077-0154-012-0000	NONRES	\$ 14.36	\$ 2.56	\$ 16.92
077-0154-013-0000	NONRES	\$ 14.36	\$ 2.56	\$ 16.92
077-0154-014-0000	NONRES	\$ 14.36	\$ 2.56	\$ 16.92
077-0154-015-0000	NONRES	\$ 14.36	\$ 2.56	\$ 16.92
077-0154-016-0000	NONRES	\$ 14.36	\$ 2.56	\$ 16.92
077-0154-017-0000	NONRES	\$ 14.36	\$ 2.56	\$ 16.92
077-0154-018-0000	NONRES	\$ 14.36	\$ 2.56	\$ 16.92
077-0154-019-0000	NONRES	\$ 14.36	\$ 2.56	\$ 16.92
077-0154-020-0000	NONRES	\$ 14.36	\$ 2.56	\$ 16.92
077-0154-021-0000	NONRES	\$ 14.36	\$ 2.56	\$ 16.92
077-0154-022-0000	NONRES	\$ 14.36	\$ 2.56	\$ 16.92
077-0154-023-0000	NONRES	\$ 14.36	\$ 2.56	\$ 16.92
077-0154-024-0000	NONRES	\$ 14.36	\$ 2.56	\$ 16.92
077-0154-025-0000	NONRES	\$ 14.36	\$ 2.56	\$ 16.92
077-0154-026-0000	NONRES	\$ 14.36	\$ 2.56	\$ 16.92
077-0154-027-0000	NONRES	\$ 14.36	\$ 2.56	\$ 16.92
077-0154-028-0000	NONRES	\$ 14.36	\$ 2.56	\$ 16.92
077-0154-029-0000	NONRES	\$ 14.36	\$ 2.56	\$ 16.92
077-0154-030-0000	NONRES	\$ 14.36	\$ 2.56	\$ 16.92
077-0154-031-0000	NONRES	\$ 14.36	\$ 2.56	\$ 16.92
077-0154-032-0000	NONRES	\$ 14.36	\$ 2.56	\$ 16.92
077-0154-033-0000	NONRES	\$ 14.36	\$ 2.56	\$ 16.92
077-0161-001-0000	RESIDENTIAL	\$ 15.32	\$ 2.56	\$ 17.88
077-0161-002-0000	RESIDENTIAL	\$ 15.32	\$ 2.56	\$ 17.88
077-0161-003-0000	RESIDENTIAL	\$ 15.32	\$ 2.56	\$ 17.88
077-0161-004-0000	RESIDENTIAL	\$ 15.32	\$ 2.56	\$ 17.88
077-0161-005-0000	RESIDENTIAL	\$ 15.32	\$ 2.56	\$ 17.88
077-0161-006-0000	NONRES	\$ 3.02	\$ 2.56	\$ 5.58
077-0161-007-0000	NONRES	\$ 46.35	\$ 2.56	\$ 48.90
077-0161-008-0000	NONRES	\$ 14.36	\$ 2.56	\$ 16.92
077-0161-009-0000	NONRES	\$ 14.11	\$ 2.56	\$ 16.66
077-0161-010-0000	NONRES	\$ 51.89	\$ 2.56	\$ 54.44
077-0161-011-0000	NONRES	\$ 8.31	\$ 2.56	\$ 10.86
077-0161-012-0000	NONRES	\$ 21.66	\$ 2.56	\$ 24.22
077-0161-013-0000	NONRES	\$ 41.82	\$ 2.56	\$ 44.38
077-0161-014-0000	NONRES	\$ 31.99	\$ 2.56	\$ 34.54
077-0161-015-0000	NONRES	\$ 47.11	\$ 2.56	\$ 49.66
077-0162-001-0000	RESIDENTIAL	\$ 15.32	\$ 2.56	\$ 17.88
077-0162-002-0000	RESIDENTIAL	\$ 15.32	\$ 2.56	\$ 17.88
077-0162-003-0000	RESIDENTIAL	\$ 15.32	\$ 2.56	\$ 17.88
077-0162-004-0000	RESIDENTIAL	\$ 15.32	\$ 2.56	\$ 17.88
077-0162-005-0000	RESIDENTIAL	\$ 15.32	\$ 2.56	\$ 17.88
077-0162-006-0000	RESIDENTIAL	\$ 15.32	\$ 2.56	\$ 17.88

ITEM 10.3.

ATTACHMENT 2
Attachment 2

City of Rancho Cordova
Lighting District No. 2012-1 Exhibit A to the Resolution
Fiscal Year 2026-27 Assessment Roll

APN	District Classification	Street Light Charge	Safety Light Charge	Total Assessment
077-0162-007-0000	RESIDENTIAL	\$ 15.32	\$ 2.56	\$ 17.88
077-0162-008-0000	RESIDENTIAL	\$ 15.32	\$ 2.56	\$ 17.88
077-0162-009-0000	RESIDENTIAL	\$ 15.32	\$ 2.56	\$ 17.88
077-0162-010-0000	RESIDENTIAL	\$ 15.32	\$ 2.56	\$ 17.88
077-0162-011-0000	NONRES	\$ 26.70	\$ 2.56	\$ 29.26
077-0162-012-0000	NONRES	\$ 15.11	\$ 2.56	\$ 17.66
077-0162-013-0000	NONRES	\$ 15.11	\$ 2.56	\$ 17.66
077-0162-014-0000	NONRES	\$ 29.72	\$ 2.56	\$ 32.28
077-0162-015-0000	NONRES	\$ 49.88	\$ 2.56	\$ 52.44
077-0163-001-0000	RESIDENTIAL	\$ 15.32	\$ 2.56	\$ 17.88
077-0163-002-0000	RESIDENTIAL	\$ 15.32	\$ 2.56	\$ 17.88
077-0163-003-0000	NONRES	\$ 15.11	\$ 2.56	\$ 17.66
077-0163-004-0000	NONRES	\$ 15.11	\$ 2.56	\$ 17.66
077-0163-005-0000	NONRES	\$ 15.11	\$ 2.56	\$ 17.66
077-0163-006-0000	NONRES	\$ 15.11	\$ 2.56	\$ 17.66
077-0163-007-0000	NONRES	\$ 15.11	\$ 2.56	\$ 17.66
077-0163-008-0000	NONRES	\$ 46.60	\$ 2.56	\$ 49.16
077-0163-009-0000	NONRES	\$ 47.86	\$ 2.56	\$ 50.42
077-0163-010-0000	NONRES	\$ 15.11	\$ 2.56	\$ 17.66
077-0163-011-0000	NONRES	\$ 15.11	\$ 2.56	\$ 17.66
077-0163-012-0000	NONRES	\$ 15.11	\$ 2.56	\$ 17.66
077-0163-013-0000	NONRES	\$ 15.11	\$ 2.56	\$ 17.66
077-0163-014-0000	NONRES	\$ 15.11	\$ 2.56	\$ 17.66
077-0163-015-0000	NONRES	\$ 15.11	\$ 2.56	\$ 17.66
077-0163-016-0000	NONRES	\$ 46.60	\$ 2.56	\$ 49.16
077-0163-017-0000	NONRES	\$ 16.12	\$ 2.56	\$ 18.68
077-0164-001-0000	NONRES	\$ 45.85	\$ 2.56	\$ 48.40
077-0164-002-0000	NONRES	\$ 22.17	\$ 2.56	\$ 24.72
077-0164-003-0000	NONRES	\$ 27.71	\$ 2.56	\$ 30.26
077-0165-001-0000	NONRES	\$ 46.60	\$ 2.56	\$ 49.16
077-0165-002-0000	NONRES	\$ 46.10	\$ 2.56	\$ 48.66
077-0166-001-0000	NONRES	\$ 15.37	\$ 2.56	\$ 17.92
077-0166-002-0000	NONRES	\$ 10.83	\$ 2.56	\$ 13.38
077-0166-003-0000	NONRES	\$ 10.08	\$ 2.56	\$ 12.64
077-0166-004-0000	NONRES	\$ 12.85	\$ 2.56	\$ 15.40
077-0166-005-0000	NONRES	\$ 15.11	\$ 2.56	\$ 17.66
077-0166-006-0000	NONRES	\$ 15.11	\$ 2.56	\$ 17.66
077-0166-007-0000	NONRES	\$ 15.11	\$ 2.56	\$ 17.66
077-0166-008-0000	NONRES	\$ 15.11	\$ 2.56	\$ 17.66
077-0166-009-0000	NONRES	\$ 15.11	\$ 2.56	\$ 17.66
077-0166-010-0000	NONRES	\$ 15.11	\$ 2.56	\$ 17.66
077-0166-011-0000	RESIDENTIAL	\$ 15.32	\$ 2.56	\$ 17.88
077-0166-012-0000	RESIDENTIAL	\$ 15.32	\$ 2.56	\$ 17.88
077-0166-013-0000	RESIDENTIAL	\$ 15.32	\$ 2.56	\$ 17.88
077-0166-014-0000	RESIDENTIAL	\$ 15.32	\$ 2.56	\$ 17.88

ITEM 10.3.

ATTACHMENT 2
Attachment 2

City of Rancho Cordova
Lighting District No. 2012-1 Exhibit A to the Resolution
Fiscal Year 2026-27 Assessment Roll

APN	District Classification	Street Light Charge	Safety Light Charge	Total Assessment
077-0166-015-0000	RESIDENTIAL	\$ 15.32	\$ 2.56	\$ 17.88
077-0166-016-0000	SAFETY LIGHTS ONLY	\$ 0.00	\$ 2.56	\$ 2.56
077-0166-017-0000	SAFETY LIGHTS ONLY	\$ 0.00	\$ 2.56	\$ 2.56
077-0166-018-0000	SAFETY LIGHTS ONLY	\$ 0.00	\$ 2.56	\$ 2.56
077-0166-020-0000	NONRES	\$ 15.11	\$ 2.56	\$ 17.66
077-0166-021-0000	NONRES	\$ 15.11	\$ 2.56	\$ 17.66
077-0166-022-0000	NONRES	\$ 15.11	\$ 2.56	\$ 17.66
077-0166-023-0000	NONRES	\$ 15.11	\$ 2.56	\$ 17.66
077-0166-024-0000	NONRES	\$ 15.11	\$ 2.56	\$ 17.66
077-0166-025-0000	NONRES	\$ 15.11	\$ 2.56	\$ 17.66
077-0166-026-0000	NONRES	\$ 15.11	\$ 2.56	\$ 17.66
077-0166-027-0000	NONRES	\$ 15.11	\$ 2.56	\$ 17.66
077-0166-028-0000	NONRES	\$ 44.84	\$ 2.56	\$ 47.40
077-0166-029-0000	NONRES	\$ 15.11	\$ 2.56	\$ 17.66
077-0166-030-0000	NONRES	\$ 15.11	\$ 2.56	\$ 17.66
077-0166-031-0000	NONRES	\$ 15.11	\$ 2.56	\$ 17.66
077-0166-032-0000	NONRES	\$ 15.11	\$ 2.56	\$ 17.66
077-0166-033-0000	NONRES	\$ 15.11	\$ 2.56	\$ 17.66
077-0166-034-0000	NONRES	\$ 45.59	\$ 2.56	\$ 48.14
077-0166-035-0000	NONRES	\$ 49.37	\$ 2.56	\$ 51.92
077-0166-036-0000	NONRES	\$ 15.11	\$ 2.56	\$ 17.66
077-0166-039-0000	SAFETY LIGHTS ONLY	\$ 0.00	\$ 2.56	\$ 2.56
077-0167-001-0000	NONRES	\$ 37.53	\$ 2.56	\$ 40.08
077-0167-002-0000	NONRES	\$ 14.86	\$ 2.56	\$ 17.42
077-0167-003-0000	NONRES	\$ 15.11	\$ 2.56	\$ 17.66
077-0167-004-0000	NONRES	\$ 15.11	\$ 2.56	\$ 17.66
077-0167-005-0000	NONRES	\$ 15.11	\$ 2.56	\$ 17.66
077-0167-006-0000	NONRES	\$ 15.11	\$ 2.56	\$ 17.66
077-0167-007-0000	NONRES	\$ 15.11	\$ 2.56	\$ 17.66
077-0167-008-0000	NONRES	\$ 15.11	\$ 2.56	\$ 17.66
077-0167-009-0000	NONRES	\$ 15.11	\$ 2.56	\$ 17.66
077-0167-010-0000	NONRES	\$ 15.11	\$ 2.56	\$ 17.66
077-0167-011-0000	NONRES	\$ 15.11	\$ 2.56	\$ 17.66
077-0167-012-0000	NONRES	\$ 15.11	\$ 2.56	\$ 17.66
077-0167-013-0000	NONRES	\$ 15.11	\$ 2.56	\$ 17.66
077-0167-014-0000	NONRES	\$ 47.61	\$ 2.56	\$ 50.16
077-0171-001-0000	NONRES	\$ 16.37	\$ 2.56	\$ 18.92
077-0171-002-0000	NONRES	\$ 3.02	\$ 2.56	\$ 5.58
077-0171-003-0000	NONRES	\$ 15.87	\$ 2.56	\$ 18.42
077-0171-004-0000	NONRES	\$ 15.11	\$ 2.56	\$ 17.66
077-0171-005-0000	NONRES	\$ 15.11	\$ 2.56	\$ 17.66
077-0171-006-0000	NONRES	\$ 15.11	\$ 2.56	\$ 17.66
077-0171-007-0000	NONRES	\$ 15.11	\$ 2.56	\$ 17.66
077-0171-008-0000	NONRES	\$ 15.11	\$ 2.56	\$ 17.66
077-0171-009-0000	NONRES	\$ 15.11	\$ 2.56	\$ 17.66

ITEM 10.3.

**City of Rancho Cordova
Lighting District No. 2012-1 Exhibit A to the Resolution
Fiscal Year 2026-27 Assessment Roll**

**ATTACHMENT 2
Attachment 2**

APN	District Classification	Street Light Charge	Safety Light Charge	Total Assessment
077-0171-010-0000	NONRES	\$ 15.11	\$ 2.56	\$ 17.66
077-0171-011-0000	NONRES	\$ 15.11	\$ 2.56	\$ 17.66
077-0171-012-0000	NONRES	\$ 15.11	\$ 2.56	\$ 17.66
077-0171-013-0000	NONRES	\$ 15.11	\$ 2.56	\$ 17.66
077-0171-014-0000	NONRES	\$ 15.11	\$ 2.56	\$ 17.66
077-0171-015-0000	NONRES	\$ 16.12	\$ 2.56	\$ 18.68
077-0171-016-0000	NONRES	\$ 15.11	\$ 2.56	\$ 17.66
077-0171-017-0000	NONRES	\$ 15.11	\$ 2.56	\$ 17.66
077-0171-018-0000	NONRES	\$ 15.11	\$ 2.56	\$ 17.66
077-0171-019-0000	SAFETY LIGHTS ONLY	\$ 0.00	\$ 2.56	\$ 2.56
077-0171-020-0000	SAFETY LIGHTS ONLY	\$ 0.00	\$ 2.56	\$ 2.56
077-0171-021-0000	NONRES	\$ 17.38	\$ 2.56	\$ 19.94
077-0171-022-0000	NONRES	\$ 44.08	\$ 2.56	\$ 46.64
077-0171-023-0000	NONRES	\$ 25.19	\$ 2.56	\$ 27.74
077-0171-024-0000	NONRES	\$ 22.42	\$ 2.56	\$ 24.98
077-0171-025-0000	NONRES	\$ 21.16	\$ 2.56	\$ 23.72
077-0171-026-0000	SAFETY LIGHTS ONLY	\$ 0.00	\$ 2.56	\$ 2.56
077-0172-001-0000	NONRES	\$ 69.52	\$ 2.56	\$ 72.08
077-0172-002-0000	RESIDENTIAL	\$ 15.32	\$ 2.56	\$ 17.88
077-0172-003-0000	RESIDENTIAL	\$ 15.32	\$ 2.56	\$ 17.88
077-0172-004-0000	RESIDENTIAL	\$ 15.32	\$ 2.56	\$ 17.88
077-0172-005-0000	NONRES	\$ 55.92	\$ 2.56	\$ 58.48
077-0172-006-0000	NONRES	\$ 9.57	\$ 2.56	\$ 12.12
077-0172-007-0000	NONRES	\$ 9.57	\$ 2.56	\$ 12.12
077-0172-008-0000	NONRES	\$ 9.57	\$ 2.56	\$ 12.12
077-0172-009-0000	NONRES	\$ 9.57	\$ 2.56	\$ 12.12
077-0172-010-0000	NONRES	\$ 55.92	\$ 2.56	\$ 58.48
077-0172-011-0000	NONRES	\$ 17.63	\$ 2.56	\$ 20.18
077-0172-012-0000	NONRES	\$ 55.17	\$ 2.56	\$ 57.72
077-0172-013-0000	NONRES	\$ 22.92	\$ 2.56	\$ 25.48
077-0172-014-0000	NONRES	\$ 15.11	\$ 2.56	\$ 17.66
077-0172-015-0000	NONRES	\$ 15.11	\$ 2.56	\$ 17.66
077-0172-016-0000	NONRES	\$ 15.11	\$ 2.56	\$ 17.66
077-0172-017-0000	NONRES	\$ 15.11	\$ 2.56	\$ 17.66
077-0172-018-0000	NONRES	\$ 48.11	\$ 2.56	\$ 50.66
077-0172-019-0000	RESIDENTIAL	\$ 15.32	\$ 2.56	\$ 17.88
077-0172-020-0000	RESIDENTIAL	\$ 15.32	\$ 2.56	\$ 17.88
077-0172-021-0000	RESIDENTIAL	\$ 15.32	\$ 2.56	\$ 17.88
077-0172-022-0000	RESIDENTIAL	\$ 15.32	\$ 2.56	\$ 17.88
077-0172-023-0000	RESIDENTIAL	\$ 15.32	\$ 2.56	\$ 17.88
077-0172-024-0000	RESIDENTIAL	\$ 15.32	\$ 2.56	\$ 17.88
077-0172-025-0000	RESIDENTIAL	\$ 15.32	\$ 2.56	\$ 17.88
077-0173-001-0000	RESIDENTIAL	\$ 15.32	\$ 2.56	\$ 17.88
077-0173-002-0000	RESIDENTIAL	\$ 15.32	\$ 2.56	\$ 17.88
077-0173-003-0000	RESIDENTIAL	\$ 15.32	\$ 2.56	\$ 17.88

ITEM 10.3.

ATTACHMENT 2
Attachment 2

City of Rancho Cordova
Lighting District No. 2012-1 Exhibit A to the Resolution
Fiscal Year 2026-27 Assessment Roll

APN	District Classification	Street Light Charge	Safety Light Charge	Total Assessment
077-0173-004-0000	NONRES	\$ 15.11	\$ 2.56	\$ 17.66
077-0173-005-0000	NONRES	\$ 15.11	\$ 2.56	\$ 17.66
077-0173-006-0000	NONRES	\$ 15.11	\$ 2.56	\$ 17.66
077-0173-007-0000	NONRES	\$ 15.11	\$ 2.56	\$ 17.66
077-0173-008-0000	NONRES	\$ 15.11	\$ 2.56	\$ 17.66
077-0173-009-0000	NONRES	\$ 15.11	\$ 2.56	\$ 17.66
077-0173-010-0000	NONRES	\$ 15.11	\$ 2.56	\$ 17.66
077-0173-011-0000	NONRES	\$ 15.11	\$ 2.56	\$ 17.66
077-0173-012-0000	NONRES	\$ 15.11	\$ 2.56	\$ 17.66
077-0173-013-0000	NONRES	\$ 50.13	\$ 2.56	\$ 52.68
077-0173-014-0000	NONRES	\$ 50.13	\$ 2.56	\$ 52.68
077-0173-015-0000	NONRES	\$ 15.11	\$ 2.56	\$ 17.66
077-0173-016-0000	NONRES	\$ 15.11	\$ 2.56	\$ 17.66
077-0173-017-0000	NONRES	\$ 15.11	\$ 2.56	\$ 17.66
077-0173-018-0000	NONRES	\$ 15.11	\$ 2.56	\$ 17.66
077-0173-019-0000	NONRES	\$ 15.11	\$ 2.56	\$ 17.66
077-0173-020-0000	NONRES	\$ 15.11	\$ 2.56	\$ 17.66
077-0173-021-0000	NONRES	\$ 15.11	\$ 2.56	\$ 17.66
077-0173-022-0000	NONRES	\$ 15.11	\$ 2.56	\$ 17.66
077-0173-023-0000	NONRES	\$ 15.11	\$ 2.56	\$ 17.66
077-0173-024-0000	NONRES	\$ 11.84	\$ 2.56	\$ 14.40
077-0173-025-0000	NONRES	\$ 11.34	\$ 2.56	\$ 13.90
077-0173-026-0000	NONRES	\$ 12.60	\$ 2.56	\$ 15.16
077-0173-027-0000	NONRES	\$ 15.11	\$ 2.56	\$ 17.66
077-0173-028-0000	NONRES	\$ 15.11	\$ 2.56	\$ 17.66
077-0173-029-0000	NONRES	\$ 15.11	\$ 2.56	\$ 17.66
077-0173-030-0000	NONRES	\$ 15.11	\$ 2.56	\$ 17.66
077-0173-031-0000	NONRES	\$ 15.11	\$ 2.56	\$ 17.66
077-0173-032-0000	NONRES	\$ 13.85	\$ 2.56	\$ 16.40
077-0173-033-0000	NONRES	\$ 13.60	\$ 2.56	\$ 16.16
077-0173-035-0000	RESIDENTIAL	\$ 15.32	\$ 2.56	\$ 17.88
077-0173-036-0000	NONRES	\$ 33.75	\$ 2.56	\$ 36.30
077-0181-011-0000	NONRES	\$ 94.97	\$ 2.56	\$ 97.52
077-0181-012-0000	NONRES	\$ 64.23	\$ 2.56	\$ 66.78
077-0181-013-0000	NONRES	\$ 15.87	\$ 2.56	\$ 18.42
077-0181-017-0000	SAFETY LIGHTS ONLY	\$ 0.00	\$ 2.56	\$ 2.56
077-0181-018-0000	SAFETY LIGHTS ONLY	\$ 0.00	\$ 2.56	\$ 2.56
077-0181-020-0000	NONRES	\$ 15.62	\$ 2.56	\$ 18.18
077-0181-021-0000	NONRES	\$ 14.86	\$ 2.56	\$ 17.42
077-0181-022-0000	NONRES	\$ 18.14	\$ 2.56	\$ 20.70
077-0181-023-0000	NONRES	\$ 14.86	\$ 2.56	\$ 17.42
077-0182-001-0000	RESIDENTIAL	\$ 15.32	\$ 2.56	\$ 17.88
077-0182-002-0000	NONRES	\$ 15.62	\$ 2.56	\$ 18.18
077-0182-003-0000	NONRES	\$ 42.57	\$ 2.56	\$ 45.12
077-0182-004-0000	NONRES	\$ 12.60	\$ 2.56	\$ 15.16

ITEM 10.3.

ATTACHMENT 2
Attachment 2

City of Rancho Cordova
Lighting District No. 2012-1 Exhibit A to the Resolution
Fiscal Year 2026-27 Assessment Roll

APN	District Classification	Street Light Charge	Safety Light Charge	Total Assessment
077-0182-005-0000	NONRES	\$ 35.01	\$ 2.56	\$ 37.56
077-0182-018-0000	NONRES	\$ 41.31	\$ 2.56	\$ 43.86
077-0182-019-0000	NONRES	\$ 14.36	\$ 2.56	\$ 16.92
077-0182-020-0000	NONRES	\$ 12.60	\$ 2.56	\$ 15.16
077-0182-021-0000	NONRES	\$ 7.31	\$ 2.56	\$ 9.86
077-0182-022-0000	NONRES	\$ 10.83	\$ 2.56	\$ 13.38
077-0182-023-0000	NONRES	\$ 18.89	\$ 2.56	\$ 21.44
077-0182-024-0000	NONRES	\$ 16.88	\$ 2.56	\$ 19.44
077-0182-025-0000	NONRES	\$ 43.07	\$ 2.56	\$ 45.62
077-0182-026-0000	NONRES	\$ 21.66	\$ 2.56	\$ 24.22
077-0182-027-0000	NONRES	\$ 19.40	\$ 2.56	\$ 21.96
077-0182-029-0000	SAFETY LIGHTS ONLY	\$ 0.00	\$ 2.56	\$ 2.56
077-0182-030-0000	SAFETY LIGHTS ONLY	\$ 0.00	\$ 2.56	\$ 2.56
077-0182-031-0000	NONRES	\$ 21.66	\$ 2.56	\$ 24.22
077-0183-005-0000	NONRES	\$ 65.75	\$ 2.56	\$ 68.30
077-0183-007-0000	RESIDENTIAL	\$ 15.32	\$ 2.56	\$ 17.88
077-0183-008-0000	SAFETY LIGHTS ONLY	\$ 0.00	\$ 2.56	\$ 2.56
077-0184-001-0000	NONRES	\$ 47.11	\$ 2.56	\$ 49.66
077-0184-002-0000	NONRES	\$ 25.69	\$ 2.56	\$ 28.24
077-0191-008-0000	NONRES	\$ 16.37	\$ 2.56	\$ 18.92
077-0191-009-0000	NONRES	\$ 16.37	\$ 2.56	\$ 18.92
077-0191-010-0000	NONRES	\$ 16.37	\$ 2.56	\$ 18.92
077-0191-011-0000	NONRES	\$ 48.36	\$ 2.56	\$ 50.92
077-0191-012-0000	NONRES	\$ 17.63	\$ 2.56	\$ 20.18
077-0191-015-0000	NONRES	\$ 18.89	\$ 2.56	\$ 21.44
077-0191-016-0000	NONRES	\$ 16.37	\$ 2.56	\$ 18.92
077-0191-017-0000	NONRES	\$ 46.60	\$ 2.56	\$ 49.16
077-0191-018-0000	NONRES	\$ 15.37	\$ 2.56	\$ 17.92
077-0191-019-0000	NONRES	\$ 18.14	\$ 2.56	\$ 20.70
077-0191-020-0000	NONRES	\$ 15.11	\$ 2.56	\$ 17.66
077-0191-022-0000	NONRES	\$ 42.82	\$ 2.56	\$ 45.38
077-0191-023-0000	NONRES	\$ 13.85	\$ 2.56	\$ 16.40
077-0191-024-0000	NONRES	\$ 13.85	\$ 2.56	\$ 16.40
077-0191-025-0000	NONRES	\$ 13.85	\$ 2.56	\$ 16.40
077-0191-026-0000	NONRES	\$ 13.85	\$ 2.56	\$ 16.40
077-0191-027-0000	NONRES	\$ 13.85	\$ 2.56	\$ 16.40
077-0191-028-0000	NONRES	\$ 13.85	\$ 2.56	\$ 16.40
077-0191-029-0000	NONRES	\$ 12.34	\$ 2.56	\$ 14.90
077-0191-030-0000	NONRES	\$ 45.34	\$ 2.56	\$ 47.90
077-0192-001-0000	NONRES	\$ 17.38	\$ 2.56	\$ 19.94
077-0192-002-0000	NONRES	\$ 17.38	\$ 2.56	\$ 19.94
077-0192-003-0000	NONRES	\$ 17.38	\$ 2.56	\$ 19.94
077-0192-004-0000	NONRES	\$ 47.61	\$ 2.56	\$ 50.16
077-0192-007-0000	NONRES	\$ 15.37	\$ 2.56	\$ 17.92
077-0192-008-0000	NONRES	\$ 8.82	\$ 2.56	\$ 11.38

ITEM 10.3.

ATTACHMENT 2
Attachment 2

City of Rancho Cordova
Lighting District No. 2012-1 Exhibit A to the Resolution
Fiscal Year 2026-27 Assessment Roll

APN	District Classification	Street Light Charge	Safety Light Charge	Total Assessment
077-0192-009-0000	NONRES	\$ 8.82	\$ 2.56	\$ 11.38
077-0192-010-0000	NONRES	\$ 10.08	\$ 2.56	\$ 12.64
077-0192-017-0000	NONRES	\$ 8.82	\$ 2.56	\$ 11.38
077-0192-018-0000	NONRES	\$ 55.92	\$ 2.56	\$ 58.48
077-0192-019-0000	NONRES	\$ 50.63	\$ 2.56	\$ 53.18
077-0192-020-0000	NONRES	\$ 18.89	\$ 2.56	\$ 21.44
077-0192-021-0000	NONRES	\$ 55.17	\$ 2.56	\$ 57.72
077-0192-022-0000	NONRES	\$ 18.89	\$ 2.56	\$ 21.44
077-0192-023-0000	NONRES	\$ 16.12	\$ 2.56	\$ 18.68
077-0192-024-0000	NONRES	\$ 13.60	\$ 2.56	\$ 16.16
077-0193-010-0000	NONRES	\$ 23.93	\$ 2.56	\$ 26.48
077-0193-011-0000	NONRES	\$ 16.63	\$ 2.56	\$ 19.18
077-0193-012-0000	NONRES	\$ 18.14	\$ 2.56	\$ 20.70
077-0193-013-0000	NONRES	\$ 15.11	\$ 2.56	\$ 17.66
077-0193-014-0000	NONRES	\$ 13.60	\$ 2.56	\$ 16.16
077-0193-015-0000	NONRES	\$ 15.11	\$ 2.56	\$ 17.66
077-0193-016-0000	NONRES	\$ 15.11	\$ 2.56	\$ 17.66
077-0193-017-0000	NONRES	\$ 17.63	\$ 2.56	\$ 20.18
077-0193-018-0000	NONRES	\$ 17.38	\$ 2.56	\$ 19.94
077-0200-017-0000	NONRES	\$ 158.70	\$ 2.56	\$ 161.26
077-0200-022-0000	SAFETY LIGHTS ONLY	\$ 0.00	\$ 2.56	\$ 2.56
077-0200-025-0000	RESIDENTIAL	\$ 15.32	\$ 2.56	\$ 17.88
077-0200-035-0000	NONRES	\$ 160.21	\$ 2.56	\$ 162.76
077-0200-038-0000	NONRES	\$ 82.12	\$ 2.56	\$ 84.68
077-0210-002-0000	NONRES	\$ 19.40	\$ 2.56	\$ 21.96
077-0210-003-0000	NONRES	\$ 19.40	\$ 2.56	\$ 21.96
077-0210-004-0000	NONRES	\$ 14.86	\$ 2.56	\$ 17.42
077-0210-005-0000	NONRES	\$ 14.86	\$ 2.56	\$ 17.42
077-0210-006-0000	NONRES	\$ 14.86	\$ 2.56	\$ 17.42
077-0210-007-0000	NONRES	\$ 14.86	\$ 2.56	\$ 17.42
077-0210-008-0000	NONRES	\$ 14.86	\$ 2.56	\$ 17.42
077-0210-009-0000	NONRES	\$ 14.86	\$ 2.56	\$ 17.42
077-0210-010-0000	NONRES	\$ 14.86	\$ 2.56	\$ 17.42
077-0210-011-0000	NONRES	\$ 14.86	\$ 2.56	\$ 17.42
077-0210-012-0000	NONRES	\$ 14.86	\$ 2.56	\$ 17.42
077-0210-013-0000	NONRES	\$ 14.86	\$ 2.56	\$ 17.42
077-0210-014-0000	NONRES	\$ 14.86	\$ 2.56	\$ 17.42
077-0210-015-0000	NONRES	\$ 14.86	\$ 2.56	\$ 17.42
077-0210-016-0000	NONRES	\$ 14.86	\$ 2.56	\$ 17.42
077-0210-017-0000	NONRES	\$ 14.86	\$ 2.56	\$ 17.42
077-0210-018-0000	NONRES	\$ 15.11	\$ 2.56	\$ 17.66
077-0210-019-0000	NONRES	\$ 52.14	\$ 2.56	\$ 54.70
077-0210-020-0000	NONRES	\$ 251.40	\$ 2.56	\$ 253.96
077-0221-001-0000	NONRES	\$ 42.32	\$ 2.56	\$ 44.88
077-0221-002-0000	RESIDENTIAL	\$ 15.32	\$ 2.56	\$ 17.88

ITEM 10.3.

ATTACHMENT 2
Attachment 2

City of Rancho Cordova
Lighting District No. 2012-1 Exhibit A to the Resolution
Fiscal Year 2026-27 Assessment Roll

APN	District Classification	Street Light Charge	Safety Light Charge	Total Assessment
077-0221-003-0000	RESIDENTIAL	\$ 15.32	\$ 2.56	\$ 17.88
077-0221-004-0000	RESIDENTIAL	\$ 15.32	\$ 2.56	\$ 17.88
077-0221-005-0000	RESIDENTIAL	\$ 15.32	\$ 2.56	\$ 17.88
077-0221-006-0000	RESIDENTIAL	\$ 15.32	\$ 2.56	\$ 17.88
077-0221-007-0000	RESIDENTIAL	\$ 15.32	\$ 2.56	\$ 17.88
077-0221-008-0000	RESIDENTIAL	\$ 15.32	\$ 2.56	\$ 17.88
077-0221-009-0000	RESIDENTIAL	\$ 15.32	\$ 2.56	\$ 17.88
077-0221-010-0000	RESIDENTIAL	\$ 15.32	\$ 2.56	\$ 17.88
077-0221-011-0000	RESIDENTIAL	\$ 15.32	\$ 2.56	\$ 17.88
077-0221-012-0000	RESIDENTIAL	\$ 15.32	\$ 2.56	\$ 17.88
077-0221-013-0000	RESIDENTIAL	\$ 15.32	\$ 2.56	\$ 17.88
077-0221-014-0000	RESIDENTIAL	\$ 15.32	\$ 2.56	\$ 17.88
077-0221-015-0000	RESIDENTIAL	\$ 15.32	\$ 2.56	\$ 17.88
077-0221-016-0000	RESIDENTIAL	\$ 15.32	\$ 2.56	\$ 17.88
077-0221-017-0000	RESIDENTIAL	\$ 15.32	\$ 2.56	\$ 17.88
077-0221-018-0000	RESIDENTIAL	\$ 15.32	\$ 2.56	\$ 17.88
077-0221-019-0000	NONRES	\$ 41.82	\$ 2.56	\$ 44.38
077-0221-020-0000	NONRES	\$ 15.11	\$ 2.56	\$ 17.66
077-0221-021-0000	NONRES	\$ 15.11	\$ 2.56	\$ 17.66
077-0221-022-0000	NONRES	\$ 48.87	\$ 2.56	\$ 51.42
077-0221-023-0000	RESIDENTIAL	\$ 15.32	\$ 2.56	\$ 17.88
077-0221-024-0000	NONRES	\$ 46.85	\$ 2.56	\$ 49.40
077-0221-025-0000	RESIDENTIAL	\$ 15.32	\$ 2.56	\$ 17.88
077-0221-026-0000	RESIDENTIAL	\$ 15.32	\$ 2.56	\$ 17.88
077-0221-027-0000	RESIDENTIAL	\$ 15.32	\$ 2.56	\$ 17.88
077-0221-028-0000	NONRES	\$ 39.04	\$ 2.56	\$ 41.60
077-0222-001-0000	RESIDENTIAL	\$ 15.32	\$ 2.56	\$ 17.88
077-0222-002-0000	RESIDENTIAL	\$ 15.32	\$ 2.56	\$ 17.88
077-0222-003-0000	RESIDENTIAL	\$ 15.32	\$ 2.56	\$ 17.88
077-0222-004-0000	RESIDENTIAL	\$ 15.32	\$ 2.56	\$ 17.88
077-0222-005-0000	RESIDENTIAL	\$ 15.32	\$ 2.56	\$ 17.88
077-0222-006-0000	NONRES	\$ 42.57	\$ 2.56	\$ 45.12
077-0222-007-0000	RESIDENTIAL	\$ 15.32	\$ 2.56	\$ 17.88
077-0222-008-0000	NONRES	\$ 40.30	\$ 2.56	\$ 42.86
077-0222-009-0000	RESIDENTIAL	\$ 15.32	\$ 2.56	\$ 17.88
077-0222-010-0000	RESIDENTIAL	\$ 15.32	\$ 2.56	\$ 17.88
077-0222-011-0000	RESIDENTIAL	\$ 15.32	\$ 2.56	\$ 17.88
077-0222-012-0000	NONRES	\$ 44.59	\$ 2.56	\$ 47.14
077-0222-013-0000	RESIDENTIAL	\$ 15.32	\$ 2.56	\$ 17.88
077-0222-014-0000	NONRES	\$ 40.56	\$ 2.56	\$ 43.12
077-0222-015-0000	NONRES	\$ 72.55	\$ 2.56	\$ 75.10
077-0222-016-0000	NONRES	\$ 15.11	\$ 2.56	\$ 17.66
077-0222-017-0000	NONRES	\$ 15.11	\$ 2.56	\$ 17.66
077-0222-018-0000	NONRES	\$ 17.88	\$ 2.56	\$ 20.44
077-0222-019-0000	NONRES	\$ 43.07	\$ 2.56	\$ 45.62

ITEM 10.3.

**City of Rancho Cordova
Lighting District No. 2012-1 Exhibit A to the Resolution
Fiscal Year 2026-27 Assessment Roll**

ATTACHMENT 2
Attachment 2

APN	District Classification	Street Light Charge	Safety Light Charge	Total Assessment
077-0223-001-0000	NONRES	\$ 15.11	\$ 2.56	\$ 17.66
077-0223-002-0000	NONRES	\$ 15.11	\$ 2.56	\$ 17.66
077-0223-003-0000	NONRES	\$ 15.11	\$ 2.56	\$ 17.66
077-0223-004-0000	NONRES	\$ 15.11	\$ 2.56	\$ 17.66
077-0223-005-0000	NONRES	\$ 15.11	\$ 2.56	\$ 17.66
077-0223-006-0000	NONRES	\$ 15.11	\$ 2.56	\$ 17.66
077-0223-007-0000	NONRES	\$ 15.11	\$ 2.56	\$ 17.66
077-0223-008-0000	NONRES	\$ 15.11	\$ 2.56	\$ 17.66
077-0223-009-0000	NONRES	\$ 15.11	\$ 2.56	\$ 17.66
077-0223-010-0000	NONRES	\$ 54.91	\$ 2.56	\$ 57.46
077-0231-001-0000	RESIDENTIAL	\$ 15.32	\$ 2.56	\$ 17.88
077-0231-002-0000	RESIDENTIAL	\$ 15.32	\$ 2.56	\$ 17.88
077-0231-003-0000	RESIDENTIAL	\$ 15.32	\$ 2.56	\$ 17.88
077-0231-004-0000	RESIDENTIAL	\$ 15.32	\$ 2.56	\$ 17.88
077-0231-005-0000	RESIDENTIAL	\$ 15.32	\$ 2.56	\$ 17.88
077-0231-006-0000	RESIDENTIAL	\$ 15.32	\$ 2.56	\$ 17.88
077-0231-007-0000	RESIDENTIAL	\$ 15.32	\$ 2.56	\$ 17.88
077-0232-001-0000	NONRES	\$ 44.59	\$ 2.56	\$ 47.14
077-0232-002-0000	RESIDENTIAL	\$ 15.32	\$ 2.56	\$ 17.88
077-0232-003-0000	RESIDENTIAL	\$ 15.32	\$ 2.56	\$ 17.88
077-0232-004-0000	RESIDENTIAL	\$ 15.32	\$ 2.56	\$ 17.88
077-0232-005-0000	RESIDENTIAL	\$ 15.32	\$ 2.56	\$ 17.88
077-0232-006-0000	RESIDENTIAL	\$ 15.32	\$ 2.56	\$ 17.88
077-0232-007-0000	RESIDENTIAL	\$ 15.32	\$ 2.56	\$ 17.88
077-0232-008-0000	RESIDENTIAL	\$ 15.32	\$ 2.56	\$ 17.88
077-0232-009-0000	RESIDENTIAL	\$ 15.32	\$ 2.56	\$ 17.88
077-0232-010-0000	NONRES	\$ 43.07	\$ 2.56	\$ 45.62
077-0233-001-0000	NONRES	\$ 43.58	\$ 2.56	\$ 46.14
077-0233-002-0000	RESIDENTIAL	\$ 15.32	\$ 2.56	\$ 17.88
077-0233-003-0000	RESIDENTIAL	\$ 15.32	\$ 2.56	\$ 17.88
077-0233-004-0000	RESIDENTIAL	\$ 15.32	\$ 2.56	\$ 17.88
077-0233-005-0000	RESIDENTIAL	\$ 15.32	\$ 2.56	\$ 17.88
077-0233-006-0000	RESIDENTIAL	\$ 15.32	\$ 2.56	\$ 17.88
077-0233-007-0000	RESIDENTIAL	\$ 15.32	\$ 2.56	\$ 17.88
077-0233-008-0000	RESIDENTIAL	\$ 15.32	\$ 2.56	\$ 17.88
077-0233-009-0000	RESIDENTIAL	\$ 15.32	\$ 2.56	\$ 17.88
077-0233-010-0000	RESIDENTIAL	\$ 15.32	\$ 2.56	\$ 17.88
077-0233-011-0000	RESIDENTIAL	\$ 15.32	\$ 2.56	\$ 17.88
077-0233-012-0000	RESIDENTIAL	\$ 15.32	\$ 2.56	\$ 17.88
077-0233-013-0000	RESIDENTIAL	\$ 15.32	\$ 2.56	\$ 17.88
077-0233-014-0000	RESIDENTIAL	\$ 15.32	\$ 2.56	\$ 17.88
077-0233-015-0000	RESIDENTIAL	\$ 15.32	\$ 2.56	\$ 17.88
077-0233-016-0000	RESIDENTIAL	\$ 15.32	\$ 2.56	\$ 17.88
077-0233-017-0000	RESIDENTIAL	\$ 15.32	\$ 2.56	\$ 17.88
077-0233-018-0000	RESIDENTIAL	\$ 15.32	\$ 2.56	\$ 17.88

ITEM 10.3.

ATTACHMENT 2
Attachment 2

City of Rancho Cordova
Lighting District No. 2012-1 Exhibit A to the Resolution
Fiscal Year 2026-27 Assessment Roll

APN	District Classification	Street Light Charge	Safety Light Charge	Total Assessment
077-0233-019-0000	RESIDENTIAL	\$ 15.32	\$ 2.56	\$ 17.88
077-0233-020-0000	RESIDENTIAL	\$ 15.32	\$ 2.56	\$ 17.88
077-0233-021-0000	RESIDENTIAL	\$ 15.32	\$ 2.56	\$ 17.88
077-0233-022-0000	NONRES	\$ 41.06	\$ 2.56	\$ 43.62
077-0233-023-0000	NONRES	\$ 16.37	\$ 2.56	\$ 18.92
077-0233-024-0000	NONRES	\$ 16.37	\$ 2.56	\$ 18.92
077-0233-025-0000	NONRES	\$ 16.37	\$ 2.56	\$ 18.92
077-0233-026-0000	NONRES	\$ 16.12	\$ 2.56	\$ 18.68
077-0233-027-0000	NONRES	\$ 15.11	\$ 2.56	\$ 17.66
077-0233-028-0000	NONRES	\$ 15.62	\$ 2.56	\$ 18.18
077-0233-029-0000	NONRES	\$ 9.32	\$ 2.56	\$ 11.88
077-0234-001-0000	RESIDENTIAL	\$ 15.32	\$ 2.56	\$ 17.88
077-0234-002-0000	RESIDENTIAL	\$ 15.32	\$ 2.56	\$ 17.88
077-0234-003-0000	RESIDENTIAL	\$ 15.32	\$ 2.56	\$ 17.88
077-0234-004-0000	NONRES	\$ 43.07	\$ 2.56	\$ 45.62
077-0235-001-0000	NONRES	\$ 43.07	\$ 2.56	\$ 45.62
077-0235-002-0000	NONRES	\$ 14.61	\$ 2.56	\$ 17.16
077-0235-003-0000	NONRES	\$ 14.61	\$ 2.56	\$ 17.16
077-0235-004-0000	NONRES	\$ 14.61	\$ 2.56	\$ 17.16
077-0235-005-0000	NONRES	\$ 14.61	\$ 2.56	\$ 17.16
077-0235-006-0000	NONRES	\$ 14.61	\$ 2.56	\$ 17.16
077-0235-007-0000	NONRES	\$ 14.61	\$ 2.56	\$ 17.16
077-0235-008-0000	NONRES	\$ 14.61	\$ 2.56	\$ 17.16
077-0235-009-0000	NONRES	\$ 14.86	\$ 2.56	\$ 17.42
077-0240-005-0000	NONRES	\$ 68.01	\$ 2.56	\$ 70.56
077-0240-006-0000	NONRES	\$ 218.40	\$ 2.56	\$ 220.96
077-0240-007-0000	SAFETY LIGHTS ONLY	\$ 0.00	\$ 2.56	\$ 2.56
077-0240-008-0000	NONRES	\$ 15.11	\$ 2.56	\$ 17.66
077-0240-009-0000	SAFETY LIGHTS ONLY	\$ 0.00	\$ 2.56	\$ 2.56
077-0240-010-0000	NONRES	\$ 15.11	\$ 2.56	\$ 17.66
077-0240-011-0000	NONRES	\$ 43.07	\$ 2.56	\$ 45.62
077-0240-012-0000	SAFETY LIGHTS ONLY	\$ 0.00	\$ 2.56	\$ 2.56
077-0240-013-0000	SAFETY LIGHTS ONLY	\$ 0.00	\$ 2.56	\$ 2.56
077-0240-014-0000	SAFETY LIGHTS ONLY	\$ 0.00	\$ 2.56	\$ 2.56
077-0240-015-0000	NONRES	\$ 41.82	\$ 2.56	\$ 44.38
077-0240-021-0000	NONRES	\$ 8.31	\$ 2.56	\$ 10.86
077-0240-022-0000	NONRES	\$ 8.31	\$ 2.56	\$ 10.86
077-0240-023-0000	NONRES	\$ 8.31	\$ 2.56	\$ 10.86
077-0240-024-0000	NONRES	\$ 8.31	\$ 2.56	\$ 10.86
077-0240-025-0000	NONRES	\$ 8.31	\$ 2.56	\$ 10.86
077-0240-026-0000	NONRES	\$ 8.31	\$ 2.56	\$ 10.86
077-0240-027-0000	NONRES	\$ 8.31	\$ 2.56	\$ 10.86
077-0240-028-0000	NONRES	\$ 8.31	\$ 2.56	\$ 10.86
077-0240-029-0000	NONRES	\$ 6.55	\$ 2.56	\$ 9.10
077-0240-030-0000	NONRES	\$ 5.04	\$ 2.56	\$ 7.60

ITEM 10.3.

ATTACHMENT 2
Attachment 2

City of Rancho Cordova
Lighting District No. 2012-1 Exhibit A to the Resolution
Fiscal Year 2026-27 Assessment Roll

APN	District Classification	Street Light Charge	Safety Light Charge	Total Assessment
077-0240-031-0000	NONRES	\$ 5.04	\$ 2.56	\$ 7.60
077-0240-032-0000	NONRES	\$ 5.04	\$ 2.56	\$ 7.60
077-0240-033-0000	NONRES	\$ 5.04	\$ 2.56	\$ 7.60
077-0240-034-0000	NONRES	\$ 7.81	\$ 2.56	\$ 10.36
077-0240-035-0000	NONRES	\$ 33.75	\$ 2.56	\$ 36.30
077-0240-036-0000	NONRES	\$ 33.75	\$ 2.56	\$ 36.30
077-0240-037-0000	NONRES	\$ 25.44	\$ 2.56	\$ 28.00
077-0240-038-0000	NONRES	\$ 18.39	\$ 2.56	\$ 20.94
077-0240-039-0000	NONRES	\$ 17.63	\$ 2.56	\$ 20.18
077-0240-040-0000	NONRES	\$ 17.63	\$ 2.56	\$ 20.18
077-0240-041-0000	NONRES	\$ 17.63	\$ 2.56	\$ 20.18
077-0240-042-0000	NONRES	\$ 17.63	\$ 2.56	\$ 20.18
077-0240-043-0000	NONRES	\$ 17.63	\$ 2.56	\$ 20.18
077-0240-044-0000	NONRES	\$ 17.63	\$ 2.56	\$ 20.18
077-0240-045-0000	NONRES	\$ 18.64	\$ 2.56	\$ 21.20
077-0240-046-0000	NONRES	\$ 38.29	\$ 2.56	\$ 40.84
077-0240-047-0000	NONRES	\$ 33.25	\$ 2.56	\$ 35.80
077-0240-049-0000	NONRES	\$ 391.45	\$ 2.56	\$ 394.00
077-0240-050-0000	NONRES	\$ 195.47	\$ 2.56	\$ 198.02
077-0250-001-0000	RESIDENTIAL	\$ 15.32	\$ 2.56	\$ 17.88
077-0250-002-0000	RESIDENTIAL	\$ 15.32	\$ 2.56	\$ 17.88
077-0250-003-0000	RESIDENTIAL	\$ 15.32	\$ 2.56	\$ 17.88
077-0250-004-0000	RESIDENTIAL	\$ 15.32	\$ 2.56	\$ 17.88
077-0250-005-0000	RESIDENTIAL	\$ 15.32	\$ 2.56	\$ 17.88
077-0250-006-0000	RESIDENTIAL	\$ 15.32	\$ 2.56	\$ 17.88
077-0250-007-0000	RESIDENTIAL	\$ 15.32	\$ 2.56	\$ 17.88
077-0250-008-0000	RESIDENTIAL	\$ 15.32	\$ 2.56	\$ 17.88
077-0250-009-0000	RESIDENTIAL	\$ 15.32	\$ 2.56	\$ 17.88
077-0250-010-0000	RESIDENTIAL	\$ 15.32	\$ 2.56	\$ 17.88
077-0250-011-0000	RESIDENTIAL	\$ 15.32	\$ 2.56	\$ 17.88
077-0250-012-0000	RESIDENTIAL	\$ 15.32	\$ 2.56	\$ 17.88
077-0250-013-0000	RESIDENTIAL	\$ 15.32	\$ 2.56	\$ 17.88
077-0250-014-0000	RESIDENTIAL	\$ 15.32	\$ 2.56	\$ 17.88
077-0250-015-0000	RESIDENTIAL	\$ 15.32	\$ 2.56	\$ 17.88
077-0250-016-0000	RESIDENTIAL	\$ 15.32	\$ 2.56	\$ 17.88
077-0250-017-0000	RESIDENTIAL	\$ 15.32	\$ 2.56	\$ 17.88
077-0250-018-0000	RESIDENTIAL	\$ 15.32	\$ 2.56	\$ 17.88
077-0250-019-0000	RESIDENTIAL	\$ 15.32	\$ 2.56	\$ 17.88
077-0250-020-0000	RESIDENTIAL	\$ 15.32	\$ 2.56	\$ 17.88
077-0250-021-0000	RESIDENTIAL	\$ 15.32	\$ 2.56	\$ 17.88
077-0250-022-0000	RESIDENTIAL	\$ 15.32	\$ 2.56	\$ 17.88
077-0250-023-0000	RESIDENTIAL	\$ 15.32	\$ 2.56	\$ 17.88
077-0250-024-0000	RESIDENTIAL	\$ 15.32	\$ 2.56	\$ 17.88
077-0250-025-0000	RESIDENTIAL	\$ 15.32	\$ 2.56	\$ 17.88
077-0250-026-0000	RESIDENTIAL	\$ 15.32	\$ 2.56	\$ 17.88

ITEM 10.3.

**City of Rancho Cordova
Lighting District No. 2012-1 Exhibit A to the Resolution
Fiscal Year 2026-27 Assessment Roll**

**ATTACHMENT 2
Attachment 2**

APN	District Classification	Street Light Charge	Safety Light Charge	Total Assessment
077-0250-027-0000	RESIDENTIAL	\$ 15.32	\$ 2.56	\$ 17.88
077-0250-028-0000	RESIDENTIAL	\$ 15.32	\$ 2.56	\$ 17.88
077-0250-029-0000	RESIDENTIAL	\$ 15.32	\$ 2.56	\$ 17.88
077-0250-030-0000	NONRES	\$ 14.36	\$ 2.56	\$ 16.92
077-0250-031-0000	RESIDENTIAL	\$ 15.32	\$ 2.56	\$ 17.88
077-0250-032-0000	RESIDENTIAL	\$ 15.32	\$ 2.56	\$ 17.88
077-0250-033-0000	RESIDENTIAL	\$ 15.32	\$ 2.56	\$ 17.88
077-0250-034-0000	RESIDENTIAL	\$ 15.32	\$ 2.56	\$ 17.88
077-0250-035-0000	RESIDENTIAL	\$ 15.32	\$ 2.56	\$ 17.88
077-0250-036-0000	RESIDENTIAL	\$ 15.32	\$ 2.56	\$ 17.88
077-0250-037-0000	RESIDENTIAL	\$ 15.32	\$ 2.56	\$ 17.88
077-0250-038-0000	RESIDENTIAL	\$ 15.32	\$ 2.56	\$ 17.88
077-0250-039-0000	RESIDENTIAL	\$ 15.32	\$ 2.56	\$ 17.88
077-0250-040-0000	RESIDENTIAL	\$ 15.32	\$ 2.56	\$ 17.88
077-0250-041-0000	RESIDENTIAL	\$ 15.32	\$ 2.56	\$ 17.88
077-0250-042-0000	RESIDENTIAL	\$ 15.32	\$ 2.56	\$ 17.88
077-0250-043-0000	RESIDENTIAL	\$ 15.32	\$ 2.56	\$ 17.88
077-0250-044-0000	RESIDENTIAL	\$ 15.32	\$ 2.56	\$ 17.88
077-0250-045-0000	RESIDENTIAL	\$ 15.32	\$ 2.56	\$ 17.88
077-0250-046-0000	RESIDENTIAL	\$ 15.32	\$ 2.56	\$ 17.88
077-0250-047-0000	RESIDENTIAL	\$ 15.32	\$ 2.56	\$ 17.88
077-0250-048-0000	RESIDENTIAL	\$ 15.32	\$ 2.56	\$ 17.88
077-0250-049-0000	RESIDENTIAL	\$ 15.32	\$ 2.56	\$ 17.88
077-0250-050-0000	RESIDENTIAL	\$ 15.32	\$ 2.56	\$ 17.88
077-0250-051-0000	RESIDENTIAL	\$ 15.32	\$ 2.56	\$ 17.88
077-0250-052-0000	RESIDENTIAL	\$ 15.32	\$ 2.56	\$ 17.88
077-0250-053-0000	RESIDENTIAL	\$ 15.32	\$ 2.56	\$ 17.88
077-0250-054-0000	RESIDENTIAL	\$ 15.32	\$ 2.56	\$ 17.88
077-0250-055-0000	RESIDENTIAL	\$ 15.32	\$ 2.56	\$ 17.88
077-0250-056-0000	RESIDENTIAL	\$ 15.32	\$ 2.56	\$ 17.88
077-0250-057-0000	RESIDENTIAL	\$ 15.32	\$ 2.56	\$ 17.88
077-0250-058-0000	RESIDENTIAL	\$ 15.32	\$ 2.56	\$ 17.88
077-0250-059-0000	RESIDENTIAL	\$ 15.32	\$ 2.56	\$ 17.88
077-0250-060-0000	RESIDENTIAL	\$ 15.32	\$ 2.56	\$ 17.88
077-0250-061-0000	RESIDENTIAL	\$ 15.32	\$ 2.56	\$ 17.88
077-0250-062-0000	RESIDENTIAL	\$ 15.32	\$ 2.56	\$ 17.88
077-0250-063-0000	RESIDENTIAL	\$ 15.32	\$ 2.56	\$ 17.88
077-0250-064-0000	RESIDENTIAL	\$ 15.32	\$ 2.56	\$ 17.88
077-0250-065-0000	RESIDENTIAL	\$ 15.32	\$ 2.56	\$ 17.88
077-0250-066-0000	RESIDENTIAL	\$ 15.32	\$ 2.56	\$ 17.88
077-0250-067-0000	RESIDENTIAL	\$ 15.32	\$ 2.56	\$ 17.88
077-0250-068-0000	RESIDENTIAL	\$ 15.32	\$ 2.56	\$ 17.88
077-0250-069-0000	RESIDENTIAL	\$ 15.32	\$ 2.56	\$ 17.88
077-0250-070-0000	RESIDENTIAL	\$ 15.32	\$ 2.56	\$ 17.88
077-0250-071-0000	RESIDENTIAL	\$ 15.32	\$ 2.56	\$ 17.88

ITEM 10.3.

ATTACHMENT 2
Attachment 2

City of Rancho Cordova
Lighting District No. 2012-1 Exhibit A to the Resolution
Fiscal Year 2026-27 Assessment Roll

APN	District Classification	Street Light Charge	Safety Light Charge	Total Assessment
077-0250-072-0000	RESIDENTIAL	\$ 15.32	\$ 2.56	\$ 17.88
077-0250-073-0000	RESIDENTIAL	\$ 15.32	\$ 2.56	\$ 17.88
077-0250-074-0000	RESIDENTIAL	\$ 15.32	\$ 2.56	\$ 17.88
077-0250-075-0000	RESIDENTIAL	\$ 15.32	\$ 2.56	\$ 17.88
077-0250-076-0000	RESIDENTIAL	\$ 15.32	\$ 2.56	\$ 17.88
077-0250-077-0000	RESIDENTIAL	\$ 15.32	\$ 2.56	\$ 17.88
077-0250-078-0000	RESIDENTIAL	\$ 15.32	\$ 2.56	\$ 17.88
077-0250-079-0000	RESIDENTIAL	\$ 15.32	\$ 2.56	\$ 17.88
077-0250-080-0000	RESIDENTIAL	\$ 15.32	\$ 2.56	\$ 17.88
077-0250-081-0000	RESIDENTIAL	\$ 15.32	\$ 2.56	\$ 17.88
077-0250-082-0000	RESIDENTIAL	\$ 15.32	\$ 2.56	\$ 17.88
077-0250-083-0000	RESIDENTIAL	\$ 15.32	\$ 2.56	\$ 17.88
077-0250-084-0000	RESIDENTIAL	\$ 15.32	\$ 2.56	\$ 17.88
077-0260-001-0000	RESIDENTIAL	\$ 15.32	\$ 2.56	\$ 17.88
077-0260-002-0000	RESIDENTIAL	\$ 15.32	\$ 2.56	\$ 17.88
077-0260-003-0000	RESIDENTIAL	\$ 15.32	\$ 2.56	\$ 17.88
077-0260-004-0000	RESIDENTIAL	\$ 15.32	\$ 2.56	\$ 17.88
077-0260-005-0000	RESIDENTIAL	\$ 15.32	\$ 2.56	\$ 17.88
077-0260-006-0000	RESIDENTIAL	\$ 15.32	\$ 2.56	\$ 17.88
077-0260-007-0000	RESIDENTIAL	\$ 15.32	\$ 2.56	\$ 17.88
077-0260-008-0000	RESIDENTIAL	\$ 15.32	\$ 2.56	\$ 17.88
077-0260-009-0000	RESIDENTIAL	\$ 15.32	\$ 2.56	\$ 17.88
077-0260-010-0000	RESIDENTIAL	\$ 15.32	\$ 2.56	\$ 17.88
077-0260-011-0000	SAFETY LIGHTS ONLY	\$ 0.00	\$ 2.56	\$ 2.56
077-0260-012-0000	SAFETY LIGHTS ONLY	\$ 0.00	\$ 2.56	\$ 2.56
077-0260-013-0000	SAFETY LIGHTS ONLY	\$ 0.00	\$ 2.56	\$ 2.56
077-0260-014-0000	SAFETY LIGHTS ONLY	\$ 0.00	\$ 2.56	\$ 2.56
077-0260-015-0000	RESIDENTIAL	\$ 15.32	\$ 2.56	\$ 17.88
077-0260-016-0000	RESIDENTIAL	\$ 15.32	\$ 2.56	\$ 17.88
077-0260-017-0000	RESIDENTIAL	\$ 15.32	\$ 2.56	\$ 17.88
077-0260-018-0000	RESIDENTIAL	\$ 15.32	\$ 2.56	\$ 17.88
077-0260-019-0000	RESIDENTIAL	\$ 15.32	\$ 2.56	\$ 17.88
077-0260-020-0000	RESIDENTIAL	\$ 15.32	\$ 2.56	\$ 17.88
077-0260-021-0000	RESIDENTIAL	\$ 15.32	\$ 2.56	\$ 17.88
077-0260-022-0000	RESIDENTIAL	\$ 15.32	\$ 2.56	\$ 17.88
077-0260-023-0000	RESIDENTIAL	\$ 15.32	\$ 2.56	\$ 17.88
077-0260-024-0000	RESIDENTIAL	\$ 15.32	\$ 2.56	\$ 17.88
077-0260-025-0000	RESIDENTIAL	\$ 15.32	\$ 2.56	\$ 17.88
077-0260-026-0000	RESIDENTIAL	\$ 15.32	\$ 2.56	\$ 17.88
077-0260-027-0000	RESIDENTIAL	\$ 15.32	\$ 2.56	\$ 17.88
077-0260-028-0000	RESIDENTIAL	\$ 15.32	\$ 2.56	\$ 17.88
077-0260-029-0000	RESIDENTIAL	\$ 15.32	\$ 2.56	\$ 17.88
077-0260-030-0000	RESIDENTIAL	\$ 15.32	\$ 2.56	\$ 17.88
077-0260-031-0000	RESIDENTIAL	\$ 15.32	\$ 2.56	\$ 17.88
077-0260-032-0000	RESIDENTIAL	\$ 15.32	\$ 2.56	\$ 17.88

ITEM 10.3.

ATTACHMENT 2
Attachment 2

City of Rancho Cordova
Lighting District No. 2012-1 Exhibit A to the Resolution
Fiscal Year 2026-27 Assessment Roll

APN	District Classification	Street Light Charge	Safety Light Charge	Total Assessment
077-0260-033-0000	RESIDENTIAL	\$ 15.32	\$ 2.56	\$ 17.88
077-0260-034-0000	RESIDENTIAL	\$ 15.32	\$ 2.56	\$ 17.88
077-0260-035-0000	RESIDENTIAL	\$ 15.32	\$ 2.56	\$ 17.88
077-0260-036-0000	RESIDENTIAL	\$ 15.32	\$ 2.56	\$ 17.88
077-0260-037-0000	RESIDENTIAL	\$ 15.32	\$ 2.56	\$ 17.88
077-0260-038-0000	RESIDENTIAL	\$ 15.32	\$ 2.56	\$ 17.88
077-0260-039-0000	RESIDENTIAL	\$ 15.32	\$ 2.56	\$ 17.88
077-0260-040-0000	RESIDENTIAL	\$ 15.32	\$ 2.56	\$ 17.88
077-0260-041-0000	RESIDENTIAL	\$ 15.32	\$ 2.56	\$ 17.88
077-0260-042-0000	RESIDENTIAL	\$ 15.32	\$ 2.56	\$ 17.88
077-0260-043-0000	RESIDENTIAL	\$ 15.32	\$ 2.56	\$ 17.88
077-0260-044-0000	RESIDENTIAL	\$ 15.32	\$ 2.56	\$ 17.88
077-0260-045-0000	RESIDENTIAL	\$ 15.32	\$ 2.56	\$ 17.88
077-0260-046-0000	RESIDENTIAL	\$ 15.32	\$ 2.56	\$ 17.88
077-0260-047-0000	RESIDENTIAL	\$ 15.32	\$ 2.56	\$ 17.88
077-0260-048-0000	RESIDENTIAL	\$ 15.32	\$ 2.56	\$ 17.88
077-0260-049-0000	RESIDENTIAL	\$ 15.32	\$ 2.56	\$ 17.88
077-0260-050-0000	RESIDENTIAL	\$ 15.32	\$ 2.56	\$ 17.88
077-0260-051-0000	RESIDENTIAL	\$ 15.32	\$ 2.56	\$ 17.88
077-0260-052-0000	RESIDENTIAL	\$ 15.32	\$ 2.56	\$ 17.88
077-0260-053-0000	RESIDENTIAL	\$ 15.32	\$ 2.56	\$ 17.88
077-0260-054-0000	RESIDENTIAL	\$ 15.32	\$ 2.56	\$ 17.88
077-0260-055-0000	RESIDENTIAL	\$ 15.32	\$ 2.56	\$ 17.88
077-0260-056-0000	RESIDENTIAL	\$ 15.32	\$ 2.56	\$ 17.88
077-0260-057-0000	RESIDENTIAL	\$ 15.32	\$ 2.56	\$ 17.88
077-0260-058-0000	RESIDENTIAL	\$ 15.32	\$ 2.56	\$ 17.88
077-0260-059-0000	RESIDENTIAL	\$ 15.32	\$ 2.56	\$ 17.88
077-0260-060-0000	RESIDENTIAL	\$ 15.32	\$ 2.56	\$ 17.88
077-0260-061-0000	RESIDENTIAL	\$ 15.32	\$ 2.56	\$ 17.88
077-0260-062-0000	RESIDENTIAL	\$ 15.32	\$ 2.56	\$ 17.88
077-0260-063-0000	RESIDENTIAL	\$ 15.32	\$ 2.56	\$ 17.88
077-0260-064-0000	RESIDENTIAL	\$ 15.32	\$ 2.56	\$ 17.88
077-0260-065-0000	RESIDENTIAL	\$ 15.32	\$ 2.56	\$ 17.88
077-0260-066-0000	RESIDENTIAL	\$ 15.32	\$ 2.56	\$ 17.88
077-0260-067-0000	RESIDENTIAL	\$ 15.32	\$ 2.56	\$ 17.88
077-0260-068-0000	RESIDENTIAL	\$ 15.32	\$ 2.56	\$ 17.88
077-0260-069-0000	RESIDENTIAL	\$ 15.32	\$ 2.56	\$ 17.88
077-0260-070-0000	RESIDENTIAL	\$ 15.32	\$ 2.56	\$ 17.88
077-0260-071-0000	RESIDENTIAL	\$ 15.32	\$ 2.56	\$ 17.88
077-0260-072-0000	RESIDENTIAL	\$ 15.32	\$ 2.56	\$ 17.88
077-0260-073-0000	RESIDENTIAL	\$ 15.32	\$ 2.56	\$ 17.88
077-0260-074-0000	RESIDENTIAL	\$ 15.32	\$ 2.56	\$ 17.88
077-0260-075-0000	RESIDENTIAL	\$ 15.32	\$ 2.56	\$ 17.88
077-0260-076-0000	RESIDENTIAL	\$ 15.32	\$ 2.56	\$ 17.88
077-0260-077-0000	RESIDENTIAL	\$ 15.32	\$ 2.56	\$ 17.88

ITEM 10.3.

ATTACHMENT 2
Attachment 2

City of Rancho Cordova
Lighting District No. 2012-1 Exhibit A to the Resolution
Fiscal Year 2026-27 Assessment Roll

APN	District Classification	Street Light Charge	Safety Light Charge	Total Assessment
077-0260-078-0000	RESIDENTIAL	\$ 15.32	\$ 2.56	\$ 17.88
077-0260-079-0000	RESIDENTIAL	\$ 15.32	\$ 2.56	\$ 17.88
077-0260-080-0000	RESIDENTIAL	\$ 15.32	\$ 2.56	\$ 17.88
077-0260-081-0000	RESIDENTIAL	\$ 15.32	\$ 2.56	\$ 17.88
077-0260-082-0000	RESIDENTIAL	\$ 15.32	\$ 2.56	\$ 17.88
077-0260-083-0000	RESIDENTIAL	\$ 15.32	\$ 2.56	\$ 17.88
077-0260-085-0000	NONRES	\$ 17.88	\$ 2.56	\$ 20.44
077-0270-001-0000	RESIDENTIAL	\$ 15.32	\$ 2.56	\$ 17.88
077-0270-002-0000	RESIDENTIAL	\$ 15.32	\$ 2.56	\$ 17.88
077-0270-003-0000	RESIDENTIAL	\$ 15.32	\$ 2.56	\$ 17.88
077-0270-004-0000	RESIDENTIAL	\$ 15.32	\$ 2.56	\$ 17.88
077-0270-005-0000	RESIDENTIAL	\$ 15.32	\$ 2.56	\$ 17.88
077-0270-006-0000	RESIDENTIAL	\$ 15.32	\$ 2.56	\$ 17.88
077-0270-007-0000	RESIDENTIAL	\$ 15.32	\$ 2.56	\$ 17.88
077-0270-008-0000	RESIDENTIAL	\$ 15.32	\$ 2.56	\$ 17.88
077-0270-009-0000	RESIDENTIAL	\$ 15.32	\$ 2.56	\$ 17.88
077-0270-010-0000	RESIDENTIAL	\$ 15.32	\$ 2.56	\$ 17.88
077-0270-011-0000	RESIDENTIAL	\$ 15.32	\$ 2.56	\$ 17.88
077-0270-012-0000	RESIDENTIAL	\$ 15.32	\$ 2.56	\$ 17.88
077-0270-013-0000	RESIDENTIAL	\$ 15.32	\$ 2.56	\$ 17.88
077-0270-014-0000	RESIDENTIAL	\$ 15.32	\$ 2.56	\$ 17.88
077-0270-015-0000	RESIDENTIAL	\$ 15.32	\$ 2.56	\$ 17.88
077-0270-016-0000	RESIDENTIAL	\$ 15.32	\$ 2.56	\$ 17.88
077-0270-017-0000	RESIDENTIAL	\$ 15.32	\$ 2.56	\$ 17.88
077-0270-018-0000	RESIDENTIAL	\$ 15.32	\$ 2.56	\$ 17.88
077-0270-019-0000	RESIDENTIAL	\$ 15.32	\$ 2.56	\$ 17.88
077-0270-020-0000	RESIDENTIAL	\$ 15.32	\$ 2.56	\$ 17.88
077-0270-021-0000	RESIDENTIAL	\$ 15.32	\$ 2.56	\$ 17.88
077-0270-022-0000	RESIDENTIAL	\$ 15.32	\$ 2.56	\$ 17.88
077-0270-024-0000	RESIDENTIAL	\$ 15.32	\$ 2.56	\$ 17.88
077-0270-025-0000	RESIDENTIAL	\$ 15.32	\$ 2.56	\$ 17.88
077-0270-026-0000	RESIDENTIAL	\$ 15.32	\$ 2.56	\$ 17.88
077-0270-027-0000	RESIDENTIAL	\$ 15.32	\$ 2.56	\$ 17.88
077-0270-028-0000	RESIDENTIAL	\$ 15.32	\$ 2.56	\$ 17.88
077-0270-029-0000	RESIDENTIAL	\$ 15.32	\$ 2.56	\$ 17.88
077-0270-030-0000	RESIDENTIAL	\$ 15.32	\$ 2.56	\$ 17.88
077-0270-031-0000	RESIDENTIAL	\$ 15.32	\$ 2.56	\$ 17.88
077-0270-032-0000	RESIDENTIAL	\$ 15.32	\$ 2.56	\$ 17.88
077-0270-033-0000	RESIDENTIAL	\$ 15.32	\$ 2.56	\$ 17.88
077-0270-034-0000	RESIDENTIAL	\$ 15.32	\$ 2.56	\$ 17.88
077-0270-035-0000	RESIDENTIAL	\$ 15.32	\$ 2.56	\$ 17.88
077-0270-036-0000	RESIDENTIAL	\$ 15.32	\$ 2.56	\$ 17.88
077-0270-037-0000	RESIDENTIAL	\$ 15.32	\$ 2.56	\$ 17.88
077-0270-038-0000	RESIDENTIAL	\$ 15.32	\$ 2.56	\$ 17.88
077-0270-039-0000	RESIDENTIAL	\$ 15.32	\$ 2.56	\$ 17.88

ITEM 10.3.

ATTACHMENT 2
Attachment 2

City of Rancho Cordova
Lighting District No. 2012-1 Exhibit A to the Resolution
Fiscal Year 2026-27 Assessment Roll

APN	District Classification	Street Light Charge	Safety Light Charge	Total Assessment
077-0270-040-0000	RESIDENTIAL	\$ 15.32	\$ 2.56	\$ 17.88
077-0270-041-0000	RESIDENTIAL	\$ 15.32	\$ 2.56	\$ 17.88
077-0270-042-0000	RESIDENTIAL	\$ 15.32	\$ 2.56	\$ 17.88
077-0270-043-0000	RESIDENTIAL	\$ 15.32	\$ 2.56	\$ 17.88
077-0270-044-0000	RESIDENTIAL	\$ 15.32	\$ 2.56	\$ 17.88
077-0270-045-0000	RESIDENTIAL	\$ 15.32	\$ 2.56	\$ 17.88
077-0270-046-0000	RESIDENTIAL	\$ 15.32	\$ 2.56	\$ 17.88
077-0270-047-0000	RESIDENTIAL	\$ 15.32	\$ 2.56	\$ 17.88
077-0270-048-0000	RESIDENTIAL	\$ 15.32	\$ 2.56	\$ 17.88
077-0270-049-0000	RESIDENTIAL	\$ 15.32	\$ 2.56	\$ 17.88
077-0270-050-0000	RESIDENTIAL	\$ 15.32	\$ 2.56	\$ 17.88
077-0270-051-0000	RESIDENTIAL	\$ 15.32	\$ 2.56	\$ 17.88
077-0270-052-0000	RESIDENTIAL	\$ 15.32	\$ 2.56	\$ 17.88
077-0270-053-0000	RESIDENTIAL	\$ 15.32	\$ 2.56	\$ 17.88
077-0270-054-0000	RESIDENTIAL	\$ 15.32	\$ 2.56	\$ 17.88
077-0270-055-0000	RESIDENTIAL	\$ 15.32	\$ 2.56	\$ 17.88
077-0270-056-0000	RESIDENTIAL	\$ 15.32	\$ 2.56	\$ 17.88
077-0270-057-0000	RESIDENTIAL	\$ 15.32	\$ 2.56	\$ 17.88
077-0270-058-0000	RESIDENTIAL	\$ 15.32	\$ 2.56	\$ 17.88
077-0270-059-0000	RESIDENTIAL	\$ 15.32	\$ 2.56	\$ 17.88
077-0270-060-0000	RESIDENTIAL	\$ 15.32	\$ 2.56	\$ 17.88
077-0270-061-0000	RESIDENTIAL	\$ 15.32	\$ 2.56	\$ 17.88
077-0270-062-0000	RESIDENTIAL	\$ 15.32	\$ 2.56	\$ 17.88
077-0270-063-0000	RESIDENTIAL	\$ 15.32	\$ 2.56	\$ 17.88
077-0270-064-0000	RESIDENTIAL	\$ 15.32	\$ 2.56	\$ 17.88
077-0280-001-0000	RESIDENTIAL	\$ 15.32	\$ 2.56	\$ 17.88
077-0280-002-0000	RESIDENTIAL	\$ 15.32	\$ 2.56	\$ 17.88
077-0280-003-0000	RESIDENTIAL	\$ 15.32	\$ 2.56	\$ 17.88
077-0280-004-0000	RESIDENTIAL	\$ 15.32	\$ 2.56	\$ 17.88
077-0280-005-0000	RESIDENTIAL	\$ 15.32	\$ 2.56	\$ 17.88
077-0280-006-0000	RESIDENTIAL	\$ 15.32	\$ 2.56	\$ 17.88
077-0280-007-0000	RESIDENTIAL	\$ 15.32	\$ 2.56	\$ 17.88
077-0280-008-0000	RESIDENTIAL	\$ 15.32	\$ 2.56	\$ 17.88
077-0280-009-0000	RESIDENTIAL	\$ 15.32	\$ 2.56	\$ 17.88
077-0280-010-0000	RESIDENTIAL	\$ 15.32	\$ 2.56	\$ 17.88
077-0280-011-0000	RESIDENTIAL	\$ 15.32	\$ 2.56	\$ 17.88
077-0280-012-0000	RESIDENTIAL	\$ 15.32	\$ 2.56	\$ 17.88
077-0280-013-0000	RESIDENTIAL	\$ 15.32	\$ 2.56	\$ 17.88
077-0280-014-0000	RESIDENTIAL	\$ 15.32	\$ 2.56	\$ 17.88
077-0280-015-0000	RESIDENTIAL	\$ 15.32	\$ 2.56	\$ 17.88
077-0280-016-0000	RESIDENTIAL	\$ 15.32	\$ 2.56	\$ 17.88
077-0280-017-0000	RESIDENTIAL	\$ 15.32	\$ 2.56	\$ 17.88
077-0280-018-0000	RESIDENTIAL	\$ 15.32	\$ 2.56	\$ 17.88
077-0280-019-0000	RESIDENTIAL	\$ 15.32	\$ 2.56	\$ 17.88
077-0280-020-0000	RESIDENTIAL	\$ 15.32	\$ 2.56	\$ 17.88

ITEM 10.3.

ATTACHMENT 2
Attachment 2

City of Rancho Cordova
Lighting District No. 2012-1 Exhibit A to the Resolution
Fiscal Year 2026-27 Assessment Roll

APN	District Classification	Street Light Charge	Safety Light Charge	Total Assessment
077-0280-021-0000	RESIDENTIAL	\$ 15.32	\$ 2.56	\$ 17.88
077-0280-022-0000	RESIDENTIAL	\$ 15.32	\$ 2.56	\$ 17.88
077-0280-023-0000	RESIDENTIAL	\$ 15.32	\$ 2.56	\$ 17.88
077-0280-024-0000	RESIDENTIAL	\$ 15.32	\$ 2.56	\$ 17.88
077-0280-025-0000	RESIDENTIAL	\$ 15.32	\$ 2.56	\$ 17.88
077-0280-026-0000	RESIDENTIAL	\$ 15.32	\$ 2.56	\$ 17.88
077-0280-027-0000	RESIDENTIAL	\$ 15.32	\$ 2.56	\$ 17.88
077-0280-028-0000	RESIDENTIAL	\$ 15.32	\$ 2.56	\$ 17.88
077-0280-029-0000	RESIDENTIAL	\$ 15.32	\$ 2.56	\$ 17.88
077-0280-030-0000	RESIDENTIAL	\$ 15.32	\$ 2.56	\$ 17.88
077-0280-031-0000	RESIDENTIAL	\$ 15.32	\$ 2.56	\$ 17.88
077-0280-032-0000	RESIDENTIAL	\$ 15.32	\$ 2.56	\$ 17.88
077-0280-033-0000	RESIDENTIAL	\$ 15.32	\$ 2.56	\$ 17.88
077-0280-034-0000	RESIDENTIAL	\$ 15.32	\$ 2.56	\$ 17.88
077-0280-035-0000	RESIDENTIAL	\$ 15.32	\$ 2.56	\$ 17.88
077-0280-036-0000	RESIDENTIAL	\$ 15.32	\$ 2.56	\$ 17.88
077-0280-037-0000	RESIDENTIAL	\$ 15.32	\$ 2.56	\$ 17.88
077-0280-038-0000	RESIDENTIAL	\$ 15.32	\$ 2.56	\$ 17.88
077-0280-039-0000	RESIDENTIAL	\$ 15.32	\$ 2.56	\$ 17.88
077-0280-040-0000	RESIDENTIAL	\$ 15.32	\$ 2.56	\$ 17.88
077-0280-041-0000	RESIDENTIAL	\$ 15.32	\$ 2.56	\$ 17.88
077-0280-042-0000	RESIDENTIAL	\$ 15.32	\$ 2.56	\$ 17.88
077-0280-043-0000	RESIDENTIAL	\$ 15.32	\$ 2.56	\$ 17.88
077-0280-044-0000	RESIDENTIAL	\$ 15.32	\$ 2.56	\$ 17.88
077-0280-045-0000	RESIDENTIAL	\$ 15.32	\$ 2.56	\$ 17.88
077-0280-046-0000	RESIDENTIAL	\$ 15.32	\$ 2.56	\$ 17.88
077-0280-047-0000	RESIDENTIAL	\$ 15.32	\$ 2.56	\$ 17.88
077-0280-048-0000	RESIDENTIAL	\$ 15.32	\$ 2.56	\$ 17.88
077-0280-049-0000	RESIDENTIAL	\$ 15.32	\$ 2.56	\$ 17.88
077-0280-050-0000	RESIDENTIAL	\$ 15.32	\$ 2.56	\$ 17.88
077-0280-051-0000	RESIDENTIAL	\$ 15.32	\$ 2.56	\$ 17.88
077-0280-052-0000	RESIDENTIAL	\$ 15.32	\$ 2.56	\$ 17.88
077-0290-001-0000	RESIDENTIAL	\$ 15.32	\$ 2.56	\$ 17.88
077-0290-002-0000	RESIDENTIAL	\$ 15.32	\$ 2.56	\$ 17.88
077-0290-003-0000	RESIDENTIAL	\$ 15.32	\$ 2.56	\$ 17.88
077-0290-004-0000	RESIDENTIAL	\$ 15.32	\$ 2.56	\$ 17.88
077-0290-005-0000	RESIDENTIAL	\$ 15.32	\$ 2.56	\$ 17.88
077-0290-006-0000	RESIDENTIAL	\$ 15.32	\$ 2.56	\$ 17.88
077-0290-007-0000	RESIDENTIAL	\$ 15.32	\$ 2.56	\$ 17.88
077-0290-008-0000	RESIDENTIAL	\$ 15.32	\$ 2.56	\$ 17.88
077-0290-009-0000	RESIDENTIAL	\$ 15.32	\$ 2.56	\$ 17.88
077-0290-010-0000	RESIDENTIAL	\$ 15.32	\$ 2.56	\$ 17.88
077-0290-011-0000	RESIDENTIAL	\$ 15.32	\$ 2.56	\$ 17.88
077-0290-012-0000	RESIDENTIAL	\$ 15.32	\$ 2.56	\$ 17.88
077-0290-013-0000	RESIDENTIAL	\$ 15.32	\$ 2.56	\$ 17.88

ITEM 10.3.

ATTACHMENT 2
Attachment 2

City of Rancho Cordova
Lighting District No. 2012-1 Exhibit A to the Resolution
Fiscal Year 2026-27 Assessment Roll

APN	District Classification	Street Light Charge	Safety Light Charge	Total Assessment
077-0290-014-0000	RESIDENTIAL	\$ 15.32	\$ 2.56	\$ 17.88
077-0290-015-0000	RESIDENTIAL	\$ 15.32	\$ 2.56	\$ 17.88
077-0290-016-0000	RESIDENTIAL	\$ 15.32	\$ 2.56	\$ 17.88
077-0290-017-0000	RESIDENTIAL	\$ 15.32	\$ 2.56	\$ 17.88
077-0290-018-0000	RESIDENTIAL	\$ 15.32	\$ 2.56	\$ 17.88
077-0290-019-0000	RESIDENTIAL	\$ 15.32	\$ 2.56	\$ 17.88
077-0290-020-0000	RESIDENTIAL	\$ 15.32	\$ 2.56	\$ 17.88
077-0290-021-0000	RESIDENTIAL	\$ 15.32	\$ 2.56	\$ 17.88
077-0290-022-0000	RESIDENTIAL	\$ 15.32	\$ 2.56	\$ 17.88
077-0290-023-0000	RESIDENTIAL	\$ 15.32	\$ 2.56	\$ 17.88
077-0290-024-0000	RESIDENTIAL	\$ 15.32	\$ 2.56	\$ 17.88
077-0290-025-0000	RESIDENTIAL	\$ 15.32	\$ 2.56	\$ 17.88
077-0290-026-0000	RESIDENTIAL	\$ 15.32	\$ 2.56	\$ 17.88
077-0290-027-0000	RESIDENTIAL	\$ 15.32	\$ 2.56	\$ 17.88
077-0290-028-0000	RESIDENTIAL	\$ 15.32	\$ 2.56	\$ 17.88
077-0290-029-0000	RESIDENTIAL	\$ 15.32	\$ 2.56	\$ 17.88
077-0290-030-0000	RESIDENTIAL	\$ 15.32	\$ 2.56	\$ 17.88
077-0290-031-0000	RESIDENTIAL	\$ 15.32	\$ 2.56	\$ 17.88
077-0290-032-0000	RESIDENTIAL	\$ 15.32	\$ 2.56	\$ 17.88
077-0290-033-0000	RESIDENTIAL	\$ 15.32	\$ 2.56	\$ 17.88
077-0290-034-0000	RESIDENTIAL	\$ 15.32	\$ 2.56	\$ 17.88
077-0290-035-0000	RESIDENTIAL	\$ 15.32	\$ 2.56	\$ 17.88
077-0290-036-0000	RESIDENTIAL	\$ 15.32	\$ 2.56	\$ 17.88
077-0290-037-0000	RESIDENTIAL	\$ 15.32	\$ 2.56	\$ 17.88
077-0290-038-0000	RESIDENTIAL	\$ 15.32	\$ 2.56	\$ 17.88
077-0290-039-0000	RESIDENTIAL	\$ 15.32	\$ 2.56	\$ 17.88
077-0290-040-0000	RESIDENTIAL	\$ 15.32	\$ 2.56	\$ 17.88
077-0290-041-0000	RESIDENTIAL	\$ 15.32	\$ 2.56	\$ 17.88
077-0290-042-0000	RESIDENTIAL	\$ 15.32	\$ 2.56	\$ 17.88
077-0290-043-0000	RESIDENTIAL	\$ 15.32	\$ 2.56	\$ 17.88
077-0290-044-0000	RESIDENTIAL	\$ 15.32	\$ 2.56	\$ 17.88
077-0290-045-0000	RESIDENTIAL	\$ 15.32	\$ 2.56	\$ 17.88
077-0290-046-0000	RESIDENTIAL	\$ 15.32	\$ 2.56	\$ 17.88
077-0290-047-0000	RESIDENTIAL	\$ 15.32	\$ 2.56	\$ 17.88
077-0290-048-0000	RESIDENTIAL	\$ 15.32	\$ 2.56	\$ 17.88
077-0290-049-0000	RESIDENTIAL	\$ 15.32	\$ 2.56	\$ 17.88
077-0290-050-0000	RESIDENTIAL	\$ 15.32	\$ 2.56	\$ 17.88
077-0290-051-0000	RESIDENTIAL	\$ 15.32	\$ 2.56	\$ 17.88
077-0290-052-0000	RESIDENTIAL	\$ 15.32	\$ 2.56	\$ 17.88
077-0290-053-0000	RESIDENTIAL	\$ 15.32	\$ 2.56	\$ 17.88
077-0290-054-0000	RESIDENTIAL	\$ 15.32	\$ 2.56	\$ 17.88
077-0290-055-0000	RESIDENTIAL	\$ 15.32	\$ 2.56	\$ 17.88
077-0290-056-0000	RESIDENTIAL	\$ 15.32	\$ 2.56	\$ 17.88
077-0290-057-0000	RESIDENTIAL	\$ 15.32	\$ 2.56	\$ 17.88
077-0300-001-0000	RESIDENTIAL	\$ 15.32	\$ 2.56	\$ 17.88

ITEM 10.3.

ATTACHMENT 2
Attachment 2

City of Rancho Cordova
Lighting District No. 2012-1 Exhibit A to the Resolution
Fiscal Year 2026-27 Assessment Roll

APN	District Classification	Street Light Charge	Safety Light Charge	Total Assessment
077-0300-002-0000	RESIDENTIAL	\$ 15.32	\$ 2.56	\$ 17.88
077-0300-003-0000	RESIDENTIAL	\$ 15.32	\$ 2.56	\$ 17.88
077-0300-004-0000	RESIDENTIAL	\$ 15.32	\$ 2.56	\$ 17.88
077-0300-005-0000	RESIDENTIAL	\$ 15.32	\$ 2.56	\$ 17.88
077-0300-006-0000	RESIDENTIAL	\$ 15.32	\$ 2.56	\$ 17.88
077-0300-007-0000	RESIDENTIAL	\$ 15.32	\$ 2.56	\$ 17.88
077-0300-008-0000	RESIDENTIAL	\$ 15.32	\$ 2.56	\$ 17.88
077-0300-009-0000	RESIDENTIAL	\$ 15.32	\$ 2.56	\$ 17.88
077-0300-010-0000	RESIDENTIAL	\$ 15.32	\$ 2.56	\$ 17.88
077-0300-011-0000	RESIDENTIAL	\$ 15.32	\$ 2.56	\$ 17.88
077-0300-012-0000	RESIDENTIAL	\$ 15.32	\$ 2.56	\$ 17.88
077-0300-013-0000	RESIDENTIAL	\$ 15.32	\$ 2.56	\$ 17.88
077-0300-014-0000	RESIDENTIAL	\$ 15.32	\$ 2.56	\$ 17.88
077-0300-015-0000	RESIDENTIAL	\$ 15.32	\$ 2.56	\$ 17.88
077-0300-016-0000	RESIDENTIAL	\$ 15.32	\$ 2.56	\$ 17.88
077-0300-017-0000	RESIDENTIAL	\$ 15.32	\$ 2.56	\$ 17.88
077-0300-018-0000	RESIDENTIAL	\$ 15.32	\$ 2.56	\$ 17.88
077-0300-019-0000	RESIDENTIAL	\$ 15.32	\$ 2.56	\$ 17.88
077-0300-020-0000	RESIDENTIAL	\$ 15.32	\$ 2.56	\$ 17.88
077-0300-021-0000	RESIDENTIAL	\$ 15.32	\$ 2.56	\$ 17.88
077-0300-022-0000	RESIDENTIAL	\$ 15.32	\$ 2.56	\$ 17.88
077-0300-023-0000	RESIDENTIAL	\$ 15.32	\$ 2.56	\$ 17.88
077-0300-024-0000	RESIDENTIAL	\$ 15.32	\$ 2.56	\$ 17.88
077-0300-025-0000	RESIDENTIAL	\$ 15.32	\$ 2.56	\$ 17.88
077-0300-026-0000	RESIDENTIAL	\$ 15.32	\$ 2.56	\$ 17.88
077-0300-027-0000	RESIDENTIAL	\$ 15.32	\$ 2.56	\$ 17.88
077-0300-028-0000	RESIDENTIAL	\$ 15.32	\$ 2.56	\$ 17.88
077-0300-029-0000	RESIDENTIAL	\$ 15.32	\$ 2.56	\$ 17.88
077-0300-030-0000	RESIDENTIAL	\$ 15.32	\$ 2.56	\$ 17.88
077-0300-031-0000	RESIDENTIAL	\$ 15.32	\$ 2.56	\$ 17.88
077-0310-001-0000	RESIDENTIAL	\$ 15.32	\$ 2.56	\$ 17.88
077-0310-002-0000	RESIDENTIAL	\$ 15.32	\$ 2.56	\$ 17.88
077-0310-003-0000	RESIDENTIAL	\$ 15.32	\$ 2.56	\$ 17.88
077-0310-004-0000	RESIDENTIAL	\$ 15.32	\$ 2.56	\$ 17.88
077-0310-005-0000	RESIDENTIAL	\$ 15.32	\$ 2.56	\$ 17.88
077-0310-006-0000	RESIDENTIAL	\$ 15.32	\$ 2.56	\$ 17.88
077-0310-007-0000	RESIDENTIAL	\$ 15.32	\$ 2.56	\$ 17.88
077-0310-008-0000	RESIDENTIAL	\$ 15.32	\$ 2.56	\$ 17.88
077-0310-009-0000	RESIDENTIAL	\$ 15.32	\$ 2.56	\$ 17.88
077-0310-010-0000	RESIDENTIAL	\$ 15.32	\$ 2.56	\$ 17.88
077-0310-011-0000	RESIDENTIAL	\$ 15.32	\$ 2.56	\$ 17.88
077-0310-012-0000	RESIDENTIAL	\$ 15.32	\$ 2.56	\$ 17.88
077-0310-013-0000	RESIDENTIAL	\$ 15.32	\$ 2.56	\$ 17.88
077-0310-014-0000	RESIDENTIAL	\$ 15.32	\$ 2.56	\$ 17.88
077-0310-015-0000	RESIDENTIAL	\$ 15.32	\$ 2.56	\$ 17.88

ITEM 10.3.

ATTACHMENT 2
Attachment 2

City of Rancho Cordova
Lighting District No. 2012-1 Exhibit A to the Resolution
Fiscal Year 2026-27 Assessment Roll

APN	District Classification	Street Light Charge	Safety Light Charge	Total Assessment
077-0310-016-0000	RESIDENTIAL	\$ 15.32	\$ 2.56	\$ 17.88
077-0310-017-0000	RESIDENTIAL	\$ 15.32	\$ 2.56	\$ 17.88
077-0310-018-0000	RESIDENTIAL	\$ 15.32	\$ 2.56	\$ 17.88
077-0310-019-0000	RESIDENTIAL	\$ 15.32	\$ 2.56	\$ 17.88
077-0310-020-0000	RESIDENTIAL	\$ 15.32	\$ 2.56	\$ 17.88
077-0310-021-0000	RESIDENTIAL	\$ 15.32	\$ 2.56	\$ 17.88
077-0310-022-0000	RESIDENTIAL	\$ 15.32	\$ 2.56	\$ 17.88
077-0310-023-0000	RESIDENTIAL	\$ 15.32	\$ 2.56	\$ 17.88
077-0310-024-0000	RESIDENTIAL	\$ 15.32	\$ 2.56	\$ 17.88
077-0310-025-0000	RESIDENTIAL	\$ 15.32	\$ 2.56	\$ 17.88
077-0310-026-0000	RESIDENTIAL	\$ 15.32	\$ 2.56	\$ 17.88
077-0310-027-0000	RESIDENTIAL	\$ 15.32	\$ 2.56	\$ 17.88
077-0310-028-0000	RESIDENTIAL	\$ 15.32	\$ 2.56	\$ 17.88
077-0310-029-0000	RESIDENTIAL	\$ 15.32	\$ 2.56	\$ 17.88
077-0310-030-0000	RESIDENTIAL	\$ 15.32	\$ 2.56	\$ 17.88
077-0310-031-0000	RESIDENTIAL	\$ 15.32	\$ 2.56	\$ 17.88
077-0310-032-0000	RESIDENTIAL	\$ 15.32	\$ 2.56	\$ 17.88
077-0310-033-0000	RESIDENTIAL	\$ 15.32	\$ 2.56	\$ 17.88
077-0310-034-0000	RESIDENTIAL	\$ 15.32	\$ 2.56	\$ 17.88
077-0310-035-0000	RESIDENTIAL	\$ 15.32	\$ 2.56	\$ 17.88
077-0310-036-0000	RESIDENTIAL	\$ 15.32	\$ 2.56	\$ 17.88
077-0310-037-0000	RESIDENTIAL	\$ 15.32	\$ 2.56	\$ 17.88
077-0310-038-0000	RESIDENTIAL	\$ 15.32	\$ 2.56	\$ 17.88
077-0310-039-0000	RESIDENTIAL	\$ 15.32	\$ 2.56	\$ 17.88
077-0310-040-0000	RESIDENTIAL	\$ 15.32	\$ 2.56	\$ 17.88
077-0310-041-0000	RESIDENTIAL	\$ 15.32	\$ 2.56	\$ 17.88
077-0310-042-0000	RESIDENTIAL	\$ 15.32	\$ 2.56	\$ 17.88
077-0310-043-0000	RESIDENTIAL	\$ 15.32	\$ 2.56	\$ 17.88
077-0310-044-0000	RESIDENTIAL	\$ 15.32	\$ 2.56	\$ 17.88
077-0310-045-0000	RESIDENTIAL	\$ 15.32	\$ 2.56	\$ 17.88
077-0310-046-0000	RESIDENTIAL	\$ 15.32	\$ 2.56	\$ 17.88
077-0310-047-0000	RESIDENTIAL	\$ 15.32	\$ 2.56	\$ 17.88
077-0310-048-0000	RESIDENTIAL	\$ 15.32	\$ 2.56	\$ 17.88
077-0310-049-0000	RESIDENTIAL	\$ 15.32	\$ 2.56	\$ 17.88
077-0310-050-0000	RESIDENTIAL	\$ 15.32	\$ 2.56	\$ 17.88
077-0310-051-0000	RESIDENTIAL	\$ 15.32	\$ 2.56	\$ 17.88
077-0310-052-0000	RESIDENTIAL	\$ 15.32	\$ 2.56	\$ 17.88
077-0310-053-0000	RESIDENTIAL	\$ 15.32	\$ 2.56	\$ 17.88
077-0310-054-0000	RESIDENTIAL	\$ 15.32	\$ 2.56	\$ 17.88
077-0310-055-0000	RESIDENTIAL	\$ 15.32	\$ 2.56	\$ 17.88
077-0310-056-0000	RESIDENTIAL	\$ 15.32	\$ 2.56	\$ 17.88
077-0310-057-0000	RESIDENTIAL	\$ 15.32	\$ 2.56	\$ 17.88
077-0310-059-0000	NONRES	\$ 78.84	\$ 2.56	\$ 81.40
077-0321-001-0000	RESIDENTIAL	\$ 15.32	\$ 2.56	\$ 17.88
077-0321-002-0000	RESIDENTIAL	\$ 15.32	\$ 2.56	\$ 17.88

ITEM 10.3.

ATTACHMENT 2
Attachment 2

City of Rancho Cordova
Lighting District No. 2012-1 Exhibit A to the Resolution
Fiscal Year 2026-27 Assessment Roll

APN	District Classification	Street Light Charge	Safety Light Charge	Total Assessment
077-0321-003-0000	RESIDENTIAL	\$ 15.32	\$ 2.56	\$ 17.88
077-0321-004-0000	RESIDENTIAL	\$ 15.32	\$ 2.56	\$ 17.88
077-0321-005-0000	RESIDENTIAL	\$ 15.32	\$ 2.56	\$ 17.88
077-0321-006-0000	RESIDENTIAL	\$ 15.32	\$ 2.56	\$ 17.88
077-0322-001-0000	RESIDENTIAL	\$ 15.32	\$ 2.56	\$ 17.88
077-0322-002-0000	RESIDENTIAL	\$ 15.32	\$ 2.56	\$ 17.88
077-0322-003-0000	RESIDENTIAL	\$ 15.32	\$ 2.56	\$ 17.88
077-0322-004-0000	RESIDENTIAL	\$ 15.32	\$ 2.56	\$ 17.88
077-0322-005-0000	RESIDENTIAL	\$ 15.32	\$ 2.56	\$ 17.88
077-0322-006-0000	RESIDENTIAL	\$ 15.32	\$ 2.56	\$ 17.88
077-0322-007-0000	RESIDENTIAL	\$ 15.32	\$ 2.56	\$ 17.88
077-0322-008-0000	RESIDENTIAL	\$ 15.32	\$ 2.56	\$ 17.88
077-0322-009-0000	RESIDENTIAL	\$ 15.32	\$ 2.56	\$ 17.88
077-0322-010-0000	RESIDENTIAL	\$ 15.32	\$ 2.56	\$ 17.88
077-0322-011-0000	RESIDENTIAL	\$ 15.32	\$ 2.56	\$ 17.88
077-0322-012-0000	RESIDENTIAL	\$ 15.32	\$ 2.56	\$ 17.88
077-0322-013-0000	RESIDENTIAL	\$ 15.32	\$ 2.56	\$ 17.88
077-0322-014-0000	RESIDENTIAL	\$ 15.32	\$ 2.56	\$ 17.88
077-0322-015-0000	RESIDENTIAL	\$ 15.32	\$ 2.56	\$ 17.88
077-0322-016-0000	RESIDENTIAL	\$ 15.32	\$ 2.56	\$ 17.88
077-0322-017-0000	RESIDENTIAL	\$ 15.32	\$ 2.56	\$ 17.88
077-0322-018-0000	RESIDENTIAL	\$ 15.32	\$ 2.56	\$ 17.88
077-0323-007-0000	RESIDENTIAL	\$ 15.32	\$ 2.56	\$ 17.88
077-0323-008-0000	RESIDENTIAL	\$ 15.32	\$ 2.56	\$ 17.88
077-0323-009-0000	RESIDENTIAL	\$ 15.32	\$ 2.56	\$ 17.88
077-0323-010-0000	RESIDENTIAL	\$ 15.32	\$ 2.56	\$ 17.88
077-0323-011-0000	RESIDENTIAL	\$ 15.32	\$ 2.56	\$ 17.88
077-0323-012-0000	RESIDENTIAL	\$ 15.32	\$ 2.56	\$ 17.88
077-0323-013-0000	RESIDENTIAL	\$ 15.32	\$ 2.56	\$ 17.88
077-0323-014-0000	RESIDENTIAL	\$ 15.32	\$ 2.56	\$ 17.88
077-0323-015-0000	RESIDENTIAL	\$ 15.32	\$ 2.56	\$ 17.88
077-0323-020-0000	RESIDENTIAL	\$ 15.32	\$ 2.56	\$ 17.88
077-0323-021-0000	RESIDENTIAL	\$ 15.32	\$ 2.56	\$ 17.88
077-0323-022-0000	RESIDENTIAL	\$ 15.32	\$ 2.56	\$ 17.88
077-0324-001-0000	RESIDENTIAL	\$ 15.32	\$ 2.56	\$ 17.88
077-0324-002-0000	RESIDENTIAL	\$ 15.32	\$ 2.56	\$ 17.88
077-0324-003-0000	RESIDENTIAL	\$ 15.32	\$ 2.56	\$ 17.88
077-0324-004-0000	RESIDENTIAL	\$ 15.32	\$ 2.56	\$ 17.88
077-0324-005-0000	RESIDENTIAL	\$ 15.32	\$ 2.56	\$ 17.88
077-0324-006-0000	RESIDENTIAL	\$ 15.32	\$ 2.56	\$ 17.88
077-0324-007-0000	RESIDENTIAL	\$ 15.32	\$ 2.56	\$ 17.88
077-0324-008-0000	RESIDENTIAL	\$ 15.32	\$ 2.56	\$ 17.88
077-0324-009-0000	RESIDENTIAL	\$ 15.32	\$ 2.56	\$ 17.88
077-0324-010-0000	RESIDENTIAL	\$ 15.32	\$ 2.56	\$ 17.88
077-0324-011-0000	RESIDENTIAL	\$ 15.32	\$ 2.56	\$ 17.88

ITEM 10.3.

ATTACHMENT 2
Attachment 2

City of Rancho Cordova
Lighting District No. 2012-1 Exhibit A to the Resolution
Fiscal Year 2026-27 Assessment Roll

APN	District Classification	Street Light Charge	Safety Light Charge	Total Assessment
077-0324-012-0000	RESIDENTIAL	\$ 15.32	\$ 2.56	\$ 17.88
077-0324-013-0000	RESIDENTIAL	\$ 15.32	\$ 2.56	\$ 17.88
077-0324-014-0000	RESIDENTIAL	\$ 15.32	\$ 2.56	\$ 17.88
077-0324-015-0000	RESIDENTIAL	\$ 15.32	\$ 2.56	\$ 17.88
077-0324-016-0000	RESIDENTIAL	\$ 15.32	\$ 2.56	\$ 17.88
077-0324-017-0000	RESIDENTIAL	\$ 15.32	\$ 2.56	\$ 17.88
077-0324-018-0000	RESIDENTIAL	\$ 15.32	\$ 2.56	\$ 17.88
077-0324-019-0000	RESIDENTIAL	\$ 15.32	\$ 2.56	\$ 17.88
077-0324-020-0000	RESIDENTIAL	\$ 15.32	\$ 2.56	\$ 17.88
077-0324-021-0000	RESIDENTIAL	\$ 15.32	\$ 2.56	\$ 17.88
077-0324-022-0000	RESIDENTIAL	\$ 15.32	\$ 2.56	\$ 17.88
077-0324-023-0000	RESIDENTIAL	\$ 15.32	\$ 2.56	\$ 17.88
077-0324-024-0000	RESIDENTIAL	\$ 15.32	\$ 2.56	\$ 17.88
077-0324-025-0000	RESIDENTIAL	\$ 15.32	\$ 2.56	\$ 17.88
077-0324-026-0000	RESIDENTIAL	\$ 15.32	\$ 2.56	\$ 17.88
077-0324-027-0000	RESIDENTIAL	\$ 15.32	\$ 2.56	\$ 17.88
077-0324-028-0000	RESIDENTIAL	\$ 15.32	\$ 2.56	\$ 17.88
077-0324-029-0000	RESIDENTIAL	\$ 15.32	\$ 2.56	\$ 17.88
077-0324-030-0000	RESIDENTIAL	\$ 15.32	\$ 2.56	\$ 17.88
077-0324-031-0000	RESIDENTIAL	\$ 15.32	\$ 2.56	\$ 17.88
077-0324-032-0000	RESIDENTIAL	\$ 15.32	\$ 2.56	\$ 17.88
077-0324-033-0000	RESIDENTIAL	\$ 15.32	\$ 2.56	\$ 17.88
077-0324-034-0000	RESIDENTIAL	\$ 15.32	\$ 2.56	\$ 17.88
077-0324-035-0000	RESIDENTIAL	\$ 15.32	\$ 2.56	\$ 17.88
077-0324-036-0000	RESIDENTIAL	\$ 15.32	\$ 2.56	\$ 17.88
077-0324-037-0000	RESIDENTIAL	\$ 15.32	\$ 2.56	\$ 17.88
077-0324-038-0000	RESIDENTIAL	\$ 15.32	\$ 2.56	\$ 17.88
077-0324-039-0000	RESIDENTIAL	\$ 15.32	\$ 2.56	\$ 17.88
077-0324-040-0000	RESIDENTIAL	\$ 15.32	\$ 2.56	\$ 17.88
077-0324-041-0000	RESIDENTIAL	\$ 15.32	\$ 2.56	\$ 17.88
077-0324-042-0000	RESIDENTIAL	\$ 15.32	\$ 2.56	\$ 17.88
077-0325-001-0000	RESIDENTIAL	\$ 15.32	\$ 2.56	\$ 17.88
077-0325-002-0000	RESIDENTIAL	\$ 15.32	\$ 2.56	\$ 17.88
077-0325-003-0000	RESIDENTIAL	\$ 15.32	\$ 2.56	\$ 17.88
077-0325-004-0000	RESIDENTIAL	\$ 15.32	\$ 2.56	\$ 17.88
077-0325-005-0000	RESIDENTIAL	\$ 15.32	\$ 2.56	\$ 17.88
077-0325-006-0000	RESIDENTIAL	\$ 15.32	\$ 2.56	\$ 17.88
077-0325-007-0000	RESIDENTIAL	\$ 15.32	\$ 2.56	\$ 17.88
077-0325-008-0000	RESIDENTIAL	\$ 15.32	\$ 2.56	\$ 17.88
077-0325-009-0000	RESIDENTIAL	\$ 15.32	\$ 2.56	\$ 17.88
077-0325-010-0000	RESIDENTIAL	\$ 15.32	\$ 2.56	\$ 17.88
077-0325-011-0000	RESIDENTIAL	\$ 15.32	\$ 2.56	\$ 17.88
077-0325-012-0000	RESIDENTIAL	\$ 15.32	\$ 2.56	\$ 17.88
077-0325-013-0000	RESIDENTIAL	\$ 15.32	\$ 2.56	\$ 17.88
077-0325-014-0000	RESIDENTIAL	\$ 15.32	\$ 2.56	\$ 17.88

ITEM 10.3.

ATTACHMENT 2
Attachment 2

City of Rancho Cordova
Lighting District No. 2012-1 Exhibit A to the Resolution
Fiscal Year 2026-27 Assessment Roll

APN	District Classification	Street Light Charge	Safety Light Charge	Total Assessment
077-0325-015-0000	RESIDENTIAL	\$ 15.32	\$ 2.56	\$ 17.88
077-0325-016-0000	RESIDENTIAL	\$ 15.32	\$ 2.56	\$ 17.88
077-0325-017-0000	RESIDENTIAL	\$ 15.32	\$ 2.56	\$ 17.88
077-0325-018-0000	RESIDENTIAL	\$ 15.32	\$ 2.56	\$ 17.88
077-0325-019-0000	RESIDENTIAL	\$ 15.32	\$ 2.56	\$ 17.88
077-0325-020-0000	RESIDENTIAL	\$ 15.32	\$ 2.56	\$ 17.88
077-0325-021-0000	RESIDENTIAL	\$ 15.32	\$ 2.56	\$ 17.88
077-0325-022-0000	RESIDENTIAL	\$ 15.32	\$ 2.56	\$ 17.88
077-0325-023-0000	RESIDENTIAL	\$ 15.32	\$ 2.56	\$ 17.88
077-0325-024-0000	RESIDENTIAL	\$ 15.32	\$ 2.56	\$ 17.88
077-0325-025-0000	RESIDENTIAL	\$ 15.32	\$ 2.56	\$ 17.88
077-0330-001-0000	SAFETY LIGHTS ONLY	\$ 0.00	\$ 2.56	\$ 2.56
077-0330-002-0000	NONRES	\$ 37.79	\$ 2.56	\$ 40.34
077-0330-003-0000	NONRES	\$ 37.03	\$ 2.56	\$ 39.58
077-0330-010-0000	NONRES	\$ 35.77	\$ 2.56	\$ 38.32
077-0330-034-0000	NONRES	\$ 101.52	\$ 2.56	\$ 104.08
077-0330-035-0000	SAFETY LIGHTS ONLY	\$ 0.00	\$ 2.56	\$ 2.56
077-0330-037-0000	NONRES	\$ 22.67	\$ 2.56	\$ 25.22
077-0330-039-0000	NONRES	\$ 20.66	\$ 2.56	\$ 23.22
077-0330-050-0000	NONRES	\$ 62.22	\$ 2.56	\$ 64.78
077-0330-051-0000	NONRES	\$ 82.12	\$ 2.56	\$ 84.68
077-0330-052-0000	SAFETY LIGHTS ONLY	\$ 0.00	\$ 2.56	\$ 2.56
077-0330-053-0000	NONRES	\$ 89.42	\$ 2.56	\$ 91.98
077-0330-054-0000	NONRES	\$ 44.84	\$ 2.56	\$ 47.40
077-0330-055-0000	NONRES	\$ 44.08	\$ 2.56	\$ 46.64
077-0330-056-0000	NONRES	\$ 44.08	\$ 2.56	\$ 46.64
077-0330-057-0000	NONRES	\$ 48.36	\$ 2.56	\$ 50.92
077-0330-060-0000	NONRES	\$ 22.67	\$ 2.56	\$ 25.22
077-0330-061-0001	NONRES	\$ 37.53	\$ 2.56	\$ 40.08
077-0330-061-0002	NONRES	\$ 37.53	\$ 2.56	\$ 40.08
077-0330-062-0000	SAFETY LIGHTS ONLY	\$ 0.00	\$ 2.56	\$ 2.56
077-0330-063-0000	SAFETY LIGHTS ONLY	\$ 0.00	\$ 2.56	\$ 2.56
077-0330-064-0000	SAFETY LIGHTS ONLY	\$ 0.00	\$ 2.56	\$ 2.56
077-0330-065-0000	SAFETY LIGHTS ONLY	\$ 0.00	\$ 2.56	\$ 2.56
077-0330-066-0000	SAFETY LIGHTS ONLY	\$ 0.00	\$ 2.56	\$ 2.56
077-0330-067-0000	SAFETY LIGHTS ONLY	\$ 0.00	\$ 2.56	\$ 2.56
077-0330-068-0000	SAFETY LIGHTS ONLY	\$ 0.00	\$ 2.56	\$ 2.56
077-0330-069-0000	NONRES	\$ 76.07	\$ 2.56	\$ 78.62
077-0330-070-0000	NONRES	\$ 76.07	\$ 2.56	\$ 78.62
077-0330-071-0000	NONRES	\$ 76.07	\$ 2.56	\$ 78.62
077-0330-072-0000	NONRES	\$ 76.07	\$ 2.56	\$ 78.62
077-0330-074-0000	NONRES	\$ 76.07	\$ 2.56	\$ 78.62
077-0330-075-0000	NONRES	\$ 268.78	\$ 2.56	\$ 271.34
077-0330-076-0000	NONRES	\$ 107.06	\$ 2.56	\$ 109.62
077-0330-077-0000	NONRES	\$ 144.59	\$ 2.56	\$ 147.14

ITEM 10.3.

ATTACHMENT 2
Attachment 2

City of Rancho Cordova
Lighting District No. 2012-1 Exhibit A to the Resolution
Fiscal Year 2026-27 Assessment Roll

APN	District Classification	Street Light Charge	Safety Light Charge	Total Assessment
077-0330-078-0000	NONRES	\$ 46.10	\$ 2.56	\$ 48.66
077-0330-079-0000	NONRES	\$ 45.09	\$ 2.56	\$ 47.64
077-0330-080-0000	NONRES	\$ 58.69	\$ 2.56	\$ 61.24
077-0330-081-0000	NONRES	\$ 49.12	\$ 2.56	\$ 51.68
077-0330-082-0000	NONRES	\$ 139.80	\$ 2.56	\$ 142.36
077-0330-083-0000	SAFETY LIGHTS ONLY	\$ 0.00	\$ 2.56	\$ 2.56
077-0340-001-0000	NONRES	\$ 11.84	\$ 2.56	\$ 14.40
077-0340-002-0000	NONRES	\$ 12.09	\$ 2.56	\$ 14.64
077-0340-003-0000	NONRES	\$ 12.09	\$ 2.56	\$ 14.64
077-0340-004-0000	NONRES	\$ 32.24	\$ 2.56	\$ 34.80
077-0340-005-0000	NONRES	\$ 35.27	\$ 2.56	\$ 37.82
077-0340-006-0000	NONRES	\$ 6.80	\$ 2.56	\$ 9.36
077-0340-007-0000	NONRES	\$ 4.03	\$ 2.56	\$ 6.58
077-0340-008-0000	NONRES	\$ 4.03	\$ 2.56	\$ 6.58
077-0340-009-0000	NONRES	\$ 5.29	\$ 2.56	\$ 7.84
077-0340-010-0000	NONRES	\$ 5.29	\$ 2.56	\$ 7.84
077-0340-011-0000	NONRES	\$ 3.78	\$ 2.56	\$ 6.34
077-0340-012-0000	NONRES	\$ 4.03	\$ 2.56	\$ 6.58
077-0340-013-0000	NONRES	\$ 7.05	\$ 2.56	\$ 9.60
077-0340-014-0000	NONRES	\$ 36.78	\$ 2.56	\$ 39.34
077-0340-015-0000	NONRES	\$ 34.51	\$ 2.56	\$ 37.06
077-0340-016-0000	NONRES	\$ 7.31	\$ 2.56	\$ 9.86
077-0340-017-0000	NONRES	\$ 4.03	\$ 2.56	\$ 6.58
077-0340-018-0000	NONRES	\$ 3.78	\$ 2.56	\$ 6.34
077-0340-019-0000	NONRES	\$ 5.29	\$ 2.56	\$ 7.84
077-0340-020-0000	NONRES	\$ 4.03	\$ 2.56	\$ 6.58
077-0340-021-0000	NONRES	\$ 4.03	\$ 2.56	\$ 6.58
077-0340-022-0000	NONRES	\$ 3.78	\$ 2.56	\$ 6.34
077-0340-023-0000	NONRES	\$ 6.80	\$ 2.56	\$ 9.36
077-0340-024-0000	NONRES	\$ 37.03	\$ 2.56	\$ 39.58
077-0350-001-0000	NONRES	\$ 3.78	\$ 2.56	\$ 6.34
077-0350-002-0000	NONRES	\$ 3.78	\$ 2.56	\$ 6.34
077-0350-005-0000	NONRES	\$ 3.78	\$ 2.56	\$ 6.34
077-0350-006-0000	NONRES	\$ 3.78	\$ 2.56	\$ 6.34
077-0350-007-0000	NONRES	\$ 3.78	\$ 2.56	\$ 6.34
077-0350-010-0000	NONRES	\$ 3.78	\$ 2.56	\$ 6.34
077-0350-011-0000	NONRES	\$ 3.78	\$ 2.56	\$ 6.34
077-0350-012-0000	NONRES	\$ 3.78	\$ 2.56	\$ 6.34
077-0350-015-0000	NONRES	\$ 3.78	\$ 2.56	\$ 6.34
077-0350-019-0000	NONRES	\$ 3.78	\$ 2.56	\$ 6.34
077-0350-020-0000	NONRES	\$ 3.78	\$ 2.56	\$ 6.34
077-0350-021-0000	NONRES	\$ 3.78	\$ 2.56	\$ 6.34
077-0350-022-0000	NONRES	\$ 3.78	\$ 2.56	\$ 6.34
077-0350-023-0000	NONRES	\$ 3.78	\$ 2.56	\$ 6.34
077-0350-027-0000	NONRES	\$ 3.78	\$ 2.56	\$ 6.34

ITEM 10.3.

ATTACHMENT 2
Attachment 2

City of Rancho Cordova
Lighting District No. 2012-1 Exhibit A to the Resolution
Fiscal Year 2026-27 Assessment Roll

APN	District Classification	Street Light Charge	Safety Light Charge	Total Assessment
077-0350-028-0000	NONRES	\$ 3.78	\$ 2.56	\$ 6.34
077-0350-029-0000	NONRES	\$ 3.78	\$ 2.56	\$ 6.34
077-0350-030-0000	NONRES	\$ 3.78	\$ 2.56	\$ 6.34
077-0350-031-0000	NONRES	\$ 3.78	\$ 2.56	\$ 6.34
077-0350-032-0000	NONRES	\$ 3.78	\$ 2.56	\$ 6.34
077-0350-033-0000	NONRES	\$ 3.78	\$ 2.56	\$ 6.34
077-0350-036-0000	NONRES	\$ 3.78	\$ 2.56	\$ 6.34
077-0350-038-0000	NONRES	\$ 3.78	\$ 2.56	\$ 6.34
077-0350-039-0000	NONRES	\$ 3.78	\$ 2.56	\$ 6.34
077-0350-040-0000	NONRES	\$ 3.78	\$ 2.56	\$ 6.34
077-0350-041-0000	NONRES	\$ 3.78	\$ 2.56	\$ 6.34
077-0350-042-0000	NONRES	\$ 3.78	\$ 2.56	\$ 6.34
077-0350-043-0000	NONRES	\$ 3.78	\$ 2.56	\$ 6.34
077-0350-044-0000	NONRES	\$ 3.78	\$ 2.56	\$ 6.34
077-0350-045-0000	NONRES	\$ 3.78	\$ 2.56	\$ 6.34
077-0350-046-0000	NONRES	\$ 41.56	\$ 2.56	\$ 44.12
077-0360-012-0000	NONRES	\$ 65.75	\$ 2.56	\$ 68.30
077-0360-013-0000	NONRES	\$ 219.66	\$ 2.56	\$ 222.22
077-0360-018-0000	NONRES	\$ 39.80	\$ 2.56	\$ 42.36
077-0360-020-0000	NONRES	\$ 316.13	\$ 2.56	\$ 318.68
077-0360-023-0000	NONRES	\$ 121.16	\$ 2.56	\$ 123.72
077-0360-027-0000	NONRES	\$ 5.04	\$ 2.56	\$ 7.60
077-0360-028-0000	NONRES	\$ 148.62	\$ 2.56	\$ 151.18
077-0360-029-0000	NONRES	\$ 108.57	\$ 2.56	\$ 111.12
077-0360-030-0000	NONRES	\$ 112.85	\$ 2.56	\$ 115.40
077-0360-031-0000	NONRES	\$ 112.10	\$ 2.56	\$ 114.66
077-0360-032-0000	NONRES	\$ 85.14	\$ 2.56	\$ 87.70
077-0360-033-0000	NONRES	\$ 0.00	\$ 2.56	\$ 2.56
077-0360-034-0000	NONRES	\$ 254.42	\$ 2.56	\$ 256.98
077-0360-035-0000	NONRES	\$ 0.00	\$ 2.56	\$ 2.56
077-0360-037-0000	SAFETY LIGHTS ONLY	\$ 0.00	\$ 2.56	\$ 2.56
077-0360-038-0000	SAFETY LIGHTS ONLY	\$ 0.00	\$ 2.56	\$ 2.56
077-0360-039-0000	SAFETY LIGHTS ONLY	\$ 0.00	\$ 2.56	\$ 2.56
077-0360-040-0000	NONRES	\$ 64.74	\$ 2.56	\$ 67.30
077-0370-002-0000	RESIDENTIAL	\$ 15.32	\$ 2.56	\$ 17.88
077-0370-003-0000	RESIDENTIAL	\$ 15.32	\$ 2.56	\$ 17.88
077-0370-004-0000	RESIDENTIAL	\$ 15.32	\$ 2.56	\$ 17.88
077-0370-005-0000	RESIDENTIAL	\$ 15.32	\$ 2.56	\$ 17.88
077-0370-006-0000	RESIDENTIAL	\$ 15.32	\$ 2.56	\$ 17.88
077-0370-007-0000	RESIDENTIAL	\$ 15.32	\$ 2.56	\$ 17.88
077-0370-008-0000	RESIDENTIAL	\$ 15.32	\$ 2.56	\$ 17.88
077-0370-009-0000	RESIDENTIAL	\$ 15.32	\$ 2.56	\$ 17.88
077-0370-010-0000	RESIDENTIAL	\$ 15.32	\$ 2.56	\$ 17.88
077-0370-011-0000	RESIDENTIAL	\$ 15.32	\$ 2.56	\$ 17.88
077-0370-012-0000	RESIDENTIAL	\$ 15.32	\$ 2.56	\$ 17.88

ITEM 10.3.

ATTACHMENT 2
Attachment 2

City of Rancho Cordova
Lighting District No. 2012-1 Exhibit A to the Resolution
Fiscal Year 2026-27 Assessment Roll

APN	District Classification	Street Light Charge	Safety Light Charge	Total Assessment
077-0370-013-0000	RESIDENTIAL	\$ 15.32	\$ 2.56	\$ 17.88
077-0370-014-0000	RESIDENTIAL	\$ 15.32	\$ 2.56	\$ 17.88
077-0370-015-0000	RESIDENTIAL	\$ 15.32	\$ 2.56	\$ 17.88
077-0370-016-0000	RESIDENTIAL	\$ 15.32	\$ 2.56	\$ 17.88
077-0370-017-0000	RESIDENTIAL	\$ 15.32	\$ 2.56	\$ 17.88
077-0370-018-0000	RESIDENTIAL	\$ 15.32	\$ 2.56	\$ 17.88
077-0370-019-0000	RESIDENTIAL	\$ 15.32	\$ 2.56	\$ 17.88
077-0370-020-0000	RESIDENTIAL	\$ 15.32	\$ 2.56	\$ 17.88
077-0370-021-0000	RESIDENTIAL	\$ 15.32	\$ 2.56	\$ 17.88
077-0370-022-0000	RESIDENTIAL	\$ 15.32	\$ 2.56	\$ 17.88
077-0370-023-0000	RESIDENTIAL	\$ 15.32	\$ 2.56	\$ 17.88
077-0370-024-0000	RESIDENTIAL	\$ 15.32	\$ 2.56	\$ 17.88
077-0370-025-0000	RESIDENTIAL	\$ 15.32	\$ 2.56	\$ 17.88
077-0370-026-0000	RESIDENTIAL	\$ 15.32	\$ 2.56	\$ 17.88
077-0370-027-0000	RESIDENTIAL	\$ 15.32	\$ 2.56	\$ 17.88
077-0370-028-0000	RESIDENTIAL	\$ 15.32	\$ 2.56	\$ 17.88
077-0370-029-0000	RESIDENTIAL	\$ 15.32	\$ 2.56	\$ 17.88
077-0370-030-0000	RESIDENTIAL	\$ 15.32	\$ 2.56	\$ 17.88
077-0370-031-0000	RESIDENTIAL	\$ 15.32	\$ 2.56	\$ 17.88
077-0370-032-0000	RESIDENTIAL	\$ 15.32	\$ 2.56	\$ 17.88
077-0370-033-0000	RESIDENTIAL	\$ 15.32	\$ 2.56	\$ 17.88
077-0370-034-0000	RESIDENTIAL	\$ 15.32	\$ 2.56	\$ 17.88
077-0370-035-0000	RESIDENTIAL	\$ 15.32	\$ 2.56	\$ 17.88
077-0370-036-0000	RESIDENTIAL	\$ 15.32	\$ 2.56	\$ 17.88
077-0370-037-0000	RESIDENTIAL	\$ 15.32	\$ 2.56	\$ 17.88
077-0370-038-0000	RESIDENTIAL	\$ 15.32	\$ 2.56	\$ 17.88
077-0370-039-0000	RESIDENTIAL	\$ 15.32	\$ 2.56	\$ 17.88
077-0370-042-0000	RESIDENTIAL	\$ 15.32	\$ 2.56	\$ 17.88
077-0370-043-0000	RESIDENTIAL	\$ 15.32	\$ 2.56	\$ 17.88
077-0370-044-0000	RESIDENTIAL	\$ 15.32	\$ 2.56	\$ 17.88
077-0370-045-0000	RESIDENTIAL	\$ 15.32	\$ 2.56	\$ 17.88
077-0370-046-0000	RESIDENTIAL	\$ 15.32	\$ 2.56	\$ 17.88
077-0370-047-0000	RESIDENTIAL	\$ 15.32	\$ 2.56	\$ 17.88
077-0370-048-0000	RESIDENTIAL	\$ 15.32	\$ 2.56	\$ 17.88
077-0370-049-0000	RESIDENTIAL	\$ 15.32	\$ 2.56	\$ 17.88
077-0370-050-0000	RESIDENTIAL	\$ 15.32	\$ 2.56	\$ 17.88
077-0370-051-0000	RESIDENTIAL	\$ 15.32	\$ 2.56	\$ 17.88
077-0370-052-0000	RESIDENTIAL	\$ 15.32	\$ 2.56	\$ 17.88
077-0370-053-0000	RESIDENTIAL	\$ 15.32	\$ 2.56	\$ 17.88
077-0370-054-0000	RESIDENTIAL	\$ 15.32	\$ 2.56	\$ 17.88
077-0370-055-0000	RESIDENTIAL	\$ 15.32	\$ 2.56	\$ 17.88
077-0370-056-0000	RESIDENTIAL	\$ 15.32	\$ 2.56	\$ 17.88
077-0370-057-0000	RESIDENTIAL	\$ 15.32	\$ 2.56	\$ 17.88
077-0370-058-0000	RESIDENTIAL	\$ 15.32	\$ 2.56	\$ 17.88
077-0370-059-0000	RESIDENTIAL	\$ 15.32	\$ 2.56	\$ 17.88

ITEM 10.3.

ATTACHMENT 2
Attachment 2

City of Rancho Cordova
Lighting District No. 2012-1 Exhibit A to the Resolution
Fiscal Year 2026-27 Assessment Roll

APN	District Classification	Street Light Charge	Safety Light Charge	Total Assessment
077-0370-060-0000	RESIDENTIAL	\$ 15.32	\$ 2.56	\$ 17.88
077-0370-061-0000	RESIDENTIAL	\$ 15.32	\$ 2.56	\$ 17.88
077-0370-062-0000	RESIDENTIAL	\$ 15.32	\$ 2.56	\$ 17.88
077-0370-063-0000	RESIDENTIAL	\$ 15.32	\$ 2.56	\$ 17.88
077-0370-064-0000	RESIDENTIAL	\$ 15.32	\$ 2.56	\$ 17.88
077-0370-065-0000	RESIDENTIAL	\$ 15.32	\$ 2.56	\$ 17.88
077-0370-066-0000	RESIDENTIAL	\$ 15.32	\$ 2.56	\$ 17.88
077-0370-067-0000	RESIDENTIAL	\$ 15.32	\$ 2.56	\$ 17.88
077-0370-068-0000	RESIDENTIAL	\$ 15.32	\$ 2.56	\$ 17.88
077-0370-069-0000	RESIDENTIAL	\$ 15.32	\$ 2.56	\$ 17.88
077-0370-070-0000	RESIDENTIAL	\$ 15.32	\$ 2.56	\$ 17.88
077-0370-071-0000	RESIDENTIAL	\$ 15.32	\$ 2.56	\$ 17.88
077-0370-072-0000	RESIDENTIAL	\$ 15.32	\$ 2.56	\$ 17.88
077-0370-073-0000	RESIDENTIAL	\$ 15.32	\$ 2.56	\$ 17.88
077-0370-074-0000	RESIDENTIAL	\$ 15.32	\$ 2.56	\$ 17.88
077-0370-075-0000	RESIDENTIAL	\$ 15.32	\$ 2.56	\$ 17.88
077-0370-076-0000	RESIDENTIAL	\$ 15.32	\$ 2.56	\$ 17.88
077-0370-077-0000	RESIDENTIAL	\$ 15.32	\$ 2.56	\$ 17.88
077-0370-078-0000	RESIDENTIAL	\$ 15.32	\$ 2.56	\$ 17.88
077-0370-079-0000	RESIDENTIAL	\$ 15.32	\$ 2.56	\$ 17.88
077-0370-080-0000	RESIDENTIAL	\$ 15.32	\$ 2.56	\$ 17.88
077-0370-081-0000	RESIDENTIAL	\$ 15.32	\$ 2.56	\$ 17.88
077-0370-082-0000	RESIDENTIAL	\$ 15.32	\$ 2.56	\$ 17.88
077-0370-083-0000	RESIDENTIAL	\$ 15.32	\$ 2.56	\$ 17.88
077-0370-084-0000	RESIDENTIAL	\$ 15.32	\$ 2.56	\$ 17.88
077-0370-085-0000	RESIDENTIAL	\$ 15.32	\$ 2.56	\$ 17.88
077-0370-086-0000	RESIDENTIAL	\$ 15.32	\$ 2.56	\$ 17.88
077-0370-087-0000	RESIDENTIAL	\$ 15.32	\$ 2.56	\$ 17.88
077-0370-088-0000	RESIDENTIAL	\$ 15.32	\$ 2.56	\$ 17.88
077-0370-089-0000	RESIDENTIAL	\$ 15.32	\$ 2.56	\$ 17.88
077-0370-090-0000	RESIDENTIAL	\$ 15.32	\$ 2.56	\$ 17.88
077-0370-091-0000	RESIDENTIAL	\$ 15.32	\$ 2.56	\$ 17.88
077-0370-092-0000	RESIDENTIAL	\$ 15.32	\$ 2.56	\$ 17.88
077-0370-093-0000	RESIDENTIAL	\$ 15.32	\$ 2.56	\$ 17.88
077-0370-094-0000	RESIDENTIAL	\$ 15.32	\$ 2.56	\$ 17.88
077-0370-095-0000	RESIDENTIAL	\$ 15.32	\$ 2.56	\$ 17.88
077-0370-096-0000	RESIDENTIAL	\$ 15.32	\$ 2.56	\$ 17.88
077-0370-102-0000	RESIDENTIAL	\$ 15.32	\$ 2.56	\$ 17.88
077-0370-105-0000	NONRES	\$ 10.83	\$ 2.56	\$ 13.38
077-0370-106-0000	RESIDENTIAL	\$ 15.32	\$ 2.56	\$ 17.88
077-0370-109-0000	RESIDENTIAL	\$ 15.32	\$ 2.56	\$ 17.88
077-0380-001-0000	RESIDENTIAL	\$ 15.32	\$ 2.56	\$ 17.88
077-0380-002-0000	RESIDENTIAL	\$ 15.32	\$ 2.56	\$ 17.88
077-0380-003-0000	RESIDENTIAL	\$ 15.32	\$ 2.56	\$ 17.88
077-0380-004-0000	RESIDENTIAL	\$ 15.32	\$ 2.56	\$ 17.88

ITEM 10.3.

ATTACHMENT 2
Attachment 2

City of Rancho Cordova
Lighting District No. 2012-1 Exhibit A to the Resolution
Fiscal Year 2026-27 Assessment Roll

APN	District Classification	Street Light Charge	Safety Light Charge	Total Assessment
077-0380-005-0000	RESIDENTIAL	\$ 15.32	\$ 2.56	\$ 17.88
077-0380-006-0000	RESIDENTIAL	\$ 15.32	\$ 2.56	\$ 17.88
077-0380-007-0000	RESIDENTIAL	\$ 15.32	\$ 2.56	\$ 17.88
077-0380-008-0000	RESIDENTIAL	\$ 15.32	\$ 2.56	\$ 17.88
077-0380-009-0000	RESIDENTIAL	\$ 15.32	\$ 2.56	\$ 17.88
077-0380-010-0000	RESIDENTIAL	\$ 15.32	\$ 2.56	\$ 17.88
077-0380-011-0000	RESIDENTIAL	\$ 15.32	\$ 2.56	\$ 17.88
077-0380-012-0000	RESIDENTIAL	\$ 15.32	\$ 2.56	\$ 17.88
077-0380-013-0000	RESIDENTIAL	\$ 15.32	\$ 2.56	\$ 17.88
077-0380-014-0000	RESIDENTIAL	\$ 15.32	\$ 2.56	\$ 17.88
077-0380-015-0000	RESIDENTIAL	\$ 15.32	\$ 2.56	\$ 17.88
077-0380-016-0000	RESIDENTIAL	\$ 15.32	\$ 2.56	\$ 17.88
077-0380-017-0000	RESIDENTIAL	\$ 15.32	\$ 2.56	\$ 17.88
077-0380-018-0000	RESIDENTIAL	\$ 15.32	\$ 2.56	\$ 17.88
077-0380-019-0000	RESIDENTIAL	\$ 15.32	\$ 2.56	\$ 17.88
077-0380-020-0000	RESIDENTIAL	\$ 15.32	\$ 2.56	\$ 17.88
077-0380-021-0000	RESIDENTIAL	\$ 15.32	\$ 2.56	\$ 17.88
077-0380-022-0000	RESIDENTIAL	\$ 15.32	\$ 2.56	\$ 17.88
077-0380-023-0000	RESIDENTIAL	\$ 15.32	\$ 2.56	\$ 17.88
077-0380-024-0000	RESIDENTIAL	\$ 15.32	\$ 2.56	\$ 17.88
077-0380-025-0000	RESIDENTIAL	\$ 15.32	\$ 2.56	\$ 17.88
077-0380-026-0000	RESIDENTIAL	\$ 15.32	\$ 2.56	\$ 17.88
077-0380-027-0000	RESIDENTIAL	\$ 15.32	\$ 2.56	\$ 17.88
077-0380-028-0000	RESIDENTIAL	\$ 15.32	\$ 2.56	\$ 17.88
077-0380-029-0000	RESIDENTIAL	\$ 15.32	\$ 2.56	\$ 17.88
077-0380-030-0000	RESIDENTIAL	\$ 15.32	\$ 2.56	\$ 17.88
077-0380-031-0000	RESIDENTIAL	\$ 15.32	\$ 2.56	\$ 17.88
077-0380-032-0000	RESIDENTIAL	\$ 15.32	\$ 2.56	\$ 17.88
077-0380-033-0000	RESIDENTIAL	\$ 15.32	\$ 2.56	\$ 17.88
077-0380-034-0000	RESIDENTIAL	\$ 15.32	\$ 2.56	\$ 17.88
077-0380-035-0000	RESIDENTIAL	\$ 15.32	\$ 2.56	\$ 17.88
077-0380-036-0000	RESIDENTIAL	\$ 15.32	\$ 2.56	\$ 17.88
077-0380-037-0000	RESIDENTIAL	\$ 15.32	\$ 2.56	\$ 17.88
077-0380-038-0000	RESIDENTIAL	\$ 15.32	\$ 2.56	\$ 17.88
077-0380-039-0000	RESIDENTIAL	\$ 15.32	\$ 2.56	\$ 17.88
077-0380-040-0000	RESIDENTIAL	\$ 15.32	\$ 2.56	\$ 17.88
077-0380-041-0000	RESIDENTIAL	\$ 15.32	\$ 2.56	\$ 17.88
077-0380-042-0000	RESIDENTIAL	\$ 15.32	\$ 2.56	\$ 17.88
077-0380-043-0000	RESIDENTIAL	\$ 15.32	\$ 2.56	\$ 17.88
077-0380-044-0000	RESIDENTIAL	\$ 15.32	\$ 2.56	\$ 17.88
077-0380-045-0000	RESIDENTIAL	\$ 15.32	\$ 2.56	\$ 17.88
077-0380-046-0000	RESIDENTIAL	\$ 15.32	\$ 2.56	\$ 17.88
077-0380-047-0000	RESIDENTIAL	\$ 15.32	\$ 2.56	\$ 17.88
077-0380-048-0000	RESIDENTIAL	\$ 15.32	\$ 2.56	\$ 17.88
077-0380-049-0000	RESIDENTIAL	\$ 15.32	\$ 2.56	\$ 17.88

ITEM 10.3.

ATTACHMENT 2
Attachment 2

City of Rancho Cordova
Lighting District No. 2012-1 Exhibit A to the Resolution
Fiscal Year 2026-27 Assessment Roll

APN	District Classification	Street Light Charge	Safety Light Charge	Total Assessment
077-0380-050-0000	RESIDENTIAL	\$ 15.32	\$ 2.56	\$ 17.88
077-0380-051-0000	RESIDENTIAL	\$ 15.32	\$ 2.56	\$ 17.88
077-0380-052-0000	RESIDENTIAL	\$ 15.32	\$ 2.56	\$ 17.88
077-0380-053-0000	RESIDENTIAL	\$ 15.32	\$ 2.56	\$ 17.88
077-0380-054-0000	RESIDENTIAL	\$ 15.32	\$ 2.56	\$ 17.88
077-0380-055-0000	RESIDENTIAL	\$ 15.32	\$ 2.56	\$ 17.88
077-0380-056-0000	RESIDENTIAL	\$ 15.32	\$ 2.56	\$ 17.88
077-0380-057-0000	RESIDENTIAL	\$ 15.32	\$ 2.56	\$ 17.88
077-0380-058-0000	RESIDENTIAL	\$ 15.32	\$ 2.56	\$ 17.88
077-0380-059-0000	RESIDENTIAL	\$ 15.32	\$ 2.56	\$ 17.88
077-0380-060-0000	RESIDENTIAL	\$ 15.32	\$ 2.56	\$ 17.88
077-0390-001-0000	NONRES	\$ 103.53	\$ 2.56	\$ 106.08
077-0400-001-0000	NONRES	\$ 114.11	\$ 2.56	\$ 116.66
077-0400-002-0000	NONRES	\$ 114.11	\$ 2.56	\$ 116.66
077-0400-003-0000	NONRES	\$ 114.11	\$ 2.56	\$ 116.66
077-0400-004-0000	NONRES	\$ 114.11	\$ 2.56	\$ 116.66
077-0410-001-0000	NONRES	\$ 248.88	\$ 2.56	\$ 251.44
077-0410-002-0000	NONRES	\$ 106.30	\$ 2.56	\$ 108.86
077-0420-001-0000	SAFETY LIGHTS ONLY	\$ 0.00	\$ 2.56	\$ 2.56
077-0420-002-0000	NONRES	\$ 0.00	\$ 2.56	\$ 2.56
27,110 Parcels				\$368,131.28

MEMORANDUM



ITEM 10.4.

DATE: June 1, 2026
TO: Honorable Mayor and Council Members
FROM: Albert Stricker, Public Works Director
Edgar Medina, Assistant Public Works Director
SUBJECT: **A RESOLUTION APPROVING PROCEEDINGS FOR THE ANNUAL LEVY AND COLLECTION OF ASSESSMENTS FOR LANDSCAPING AND LIGHTING DISTRICT NO. 2005-1 FOR FISCAL YEAR 2026-2027**

RECOMMENDATION

Adopt the Resolution.

RESULT OF RECOMMENDED ACTION

Adoption of the Resolution would authorize the continuance of the annual levy and collection of assessments in the District. There are no new impacts to existing or new residents. No assessments shall increase as a result of this action.

BACKGROUND

On May 18, 2026, the City Council approved Resolutions ordering the preparation of the Engineer's Annual Levy Report and set the public hearing to be held prior to approving and ordering the levy of assessments for fiscal year 2026-2027. The assessments fund the ongoing landscape maintenance services in the district. There are no new impacts to existing or new residents. No assessments shall increase as a result of this action.

State law requires the City Council to direct an Engineer's Report to be prepared each year and to hold a public hearing on the Report and the levy of the annual assessments. On May 18, 2026, the City initiated the proceedings for the annual levy and collection of assessments by adopting a Resolution ordering the preparation of the Engineer's Report and a Resolution preliminarily approving the Engineer's Report, declaring its intention to levy and collect annual assessments for fiscal year 2026-2027, and set today as the time and place to conduct a public hearing on the matter.

The Engineer's Report, [Attachment 2](#), includes a diagram of the assessment area, a description of the maintenance services to be provided, a description of the property to be benefited, and the amount of the assessment to each individual property. The services performed within and funded by LLD 2005-1 include ongoing maintenance, operation and servicing of landscaping and streetscape improvements within the right-of-ways and other public areas within the district at the locations described in the Engineer's Report.

The proposed fiscal year 2026-2027 assessment rates do not exceed the rates previously levied by the county since 1994 and are equal to the rates levied by the city in Fiscal Year 2025-2026. The boundaries of each zone shown in the district diagram in Part IV of the Engineer's Report and the details for each zone are described in Section II, Part A of the Engineer's Report.

The fiscal year 2026-2027 total assessment is estimated at \$89,062. The district has an established Operating Reserve which provides funding for the operations and maintenance of the district, as well as providing financing for emergency expenditures. A second reserve fund finances special projects such as a central irrigation system, revegetation projects, and other rehabilitation projects or replacement of district improvements.

In July 2006, the county transferred funds previously collected in the county's Zone 4 and 5 to the city, which was deposited to the LLD 2005-1. The city had previously deemed that these transferred funds are to be used exclusively by the district and shall be considered as undesignated reserves within the zones of the district. Funds from the undesignated reserve can be used to fund costs of any zone(s) that are unable to be funded by the annual assessments.

In order to proceed with the levy of assessments, it is appropriate for the Council to conduct the public hearing and adopt a Resolution which approves the Engineer's Report and authorizes the levy and collection of assessments for Fiscal Year 2026-2027.

FISCAL IMPACT AND FUNDING SOURCE

There is no fiscal impact to the city's general fund.

ATTACHMENT(S)

1. Resolution
2. Exhibit A to the Resolution - Engineer's Report

CITY OF RANCHO CORDOVA

RESOLUTION NO. XX-2026

A RESOLUTION OF THE CITY COUNCIL OF THE CITY OF RANCHO CORDOVA, STATE OF CALIFORNIA, APPROVING PROCEEDINGS FOR THE ANNUAL LEVY AND COLLECTION OF ASSESSMENTS FOR LANDSCAPING AND LIGHTING DISTRICT 2005-1 FOR FISCAL YEAR 2026-2027

WHEREAS, the City Council has, by previous Resolutions, ordered the preparation of the Engineer’s Report for Fiscal Year 2026-2027 for Landscaping and Lighting District 2005-1, (pursuant to the provisions of the Landscaping and Lighting Act of 1972, Part 2 of Division 15 of the Streets and Highways Code of California, beginning with Section 22500 (hereafter referred to as the “act”); and

WHEREAS, the Engineer’s Annual Report, Exhibit A, has been presented to City Council as required by Chapter 3, Section 22623 of said act, and as previously directed by Resolution; and

WHEREAS, this City Council has carefully examined and reviewed the report as presented, and is satisfied with each and all of the items and documents as set forth therein, and is satisfied that the levy has been spread in accordance with the benefits received from the improvements, operation, maintenance and services to be performed, as set forth in said report; and

WHEREAS, the city and its legal counsel have reviewed Proposition 218 and found that these assessments comply with applicable provisions of Article XIII D of the California State Constitution; and

WHEREAS, upon reasonable written notice by Sacramento County of any claim or challenge, the City of Rancho Cordova agrees to defend with counsel of its choice, indemnify and hold harmless Sacramento County, its Board of Supervisors, officers, officials, agents and employees (collectively “the county”), against the payment of any liabilities, losses, costs and expenses, including attorney fees and court costs, not due to the County’s own active negligence or willful misconduct, which the county may incur in the exercise and performance of its powers and duties in placing these assessments onto the County roll and tax bills for the City of Rancho Cordova.

NOW, THEREFORE, BE IT HEREBY RESOLVED BY THE CITY COUNCIL OF THE CITY OF RANCHO CORDOVA as follows:

1. Following notice duly given, the City Council has held a full and fair public hearing regarding the district, the levy and collection of assessments, the report prepared in connection therewith, and considered all oral and written statements, protests and communications made or filed by interested persons regarding these matters.
2. Based upon its review (and amendments, as applicable) of the report, a copy of which has been presented to the City Council, is hereby approved (as amended), and is ordered to be filed in the Office of the City Clerk as a permanent record and to remain open to public inspection, the City Council hereby finds and determines that:

a. The land within the district will be benefited by the operation, maintenance and servicing of improvements, located within the boundaries of the district, and

b. District includes all of the lands so benefited, and

c. The net amount to be assessed upon the lands within the district in accordance with the assessment for the Fiscal Year commencing July 1, 2026, and ending June 30, 2027, is apportioned by a formula and method which fairly distributes the net amount among all eligible parcels in proportion to the estimated special benefits to be received by each parcel from the improvements and services.

3. The maintenance, operation and servicing of the improvements and appurtenant facilities shall be performed pursuant to the act. The City Council hereby orders the proposed improvements to be made, which improvements are briefly described as follows: the maintenance and operation of and the furnishing of services and materials for turf, ground cover, shrubs and plants, trees, irrigation and drainage systems, street lighting improvements, equipment, utilities, ornamental lighting, masonry walls or other fencing, hardscape improvements, monuments, and associated appurtenant facilities located within the landscape easements or public right-of-ways.

4. The County Auditor of the County of Sacramento shall enter on the County Assessment Roll opposite each eligible parcel of land the amount of levy so apportioned by the formula and method outlined in the report, and such levies shall be collected at the same time and in the same manner as the County taxes are collected, pursuant to Chapter 4, Article 2, Section 22646 of the act. After collection by the County, the net amount of the levy shall be paid to the City Treasurer.

5. The City Treasurer shall deposit all money representing assessments collected by the County for the district to the credit of a fund for the City of Rancho Cordova Landscaping and Lighting District 2005-1 and such money shall be expended only for the maintenance, operation and servicing of the improvements together with all other costs of the district as described in Section 3.

6. The adoption of this Resolution constitutes the district levy for the fiscal year commencing July 1, 2026, and ending June 30, 2027.

7. The City Clerk, or their designate, is hereby authorized and directed to file the levy with the County Auditor upon adoption of this Resolution, pursuant to Chapter 4, Article 1, Section 22641 of the act.

8. Francisco and Associates, Inc. is hereby designated to file the levy with the County Auditor/Controller on behalf of the city. The City Clerk is directed to deliver a certified copy of this adopted Resolution to Francisco and Associates, Inc. within two weeks of adoption via either e-mail ede@franciscandassociates.com or US Mail to: Francisco and Associates, Inc., 5963 La Place Court, Suite 110, Carlsbad, CA 92008 Attn: Ed Espinoza.

9. That the above recitals are all true and correct. The City Clerk shall certify to the passage and adoption of this Resolution, and the minutes of this meeting shall so reflect the presentation of and final approval of the report.

ITEM 10.4.

ATTACHMENT 1

PASSED AND ADOPTED by the City Council of the City of Rancho Cordova this 1st day of June 2026, by the following vote:

AYES:

NOES:

ABSENT:

ABSTAIN:

ATTEST:

Garrett Gatewood, Mayor

Stacy Leitner, CMC
City Clerk



Landscape & Lighting District No. 2005-1

Fiscal Year 2026-27 Engineer's Report

June 1, 2026

Prepared by



Where Innovative Strategies
Fund Tomorrow's Communities

Table of Contents

	<u>Page No.</u>
Certificate	ii
Section I – Introduction.....	1
Section II – Engineer’s Report.....	3
Part A. Plans and Specifications.....	5
Part B. Estimate of Cost	10
Part C. Assessment District Diagram.....	17
Part D. Method of Apportionment of Assessments	19
Part E. Assessment Roll	24

**ENGINEER'S REPORT
CITY OF RANCHO CORDOVA
LANDSCAPE AND LIGHTING ASSESSMENT DISTRICT NO. 2005-1
FISCAL YEAR 2026-27**

The undersigned, acting on behalf of Francisco & Associates respectfully submits the enclosed Engineer's Report as directed by the Rancho Cordova City Council pursuant to the provisions of Article XIID, Section 4 of the California Constitution, provisions of the Landscaping and Lighting Act of 1972 and Section 22500 et al of the California Streets and Highways Code. The undersigned certifies that he is a Professional Engineer, registered in the State of California.

Dated: May 4, 2026

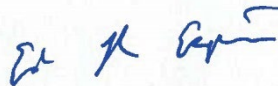
By: 

Eduardo R. Espinoza, P.E.
R.C.E No. 83709

SECTION I

INTRODUCTION

Pursuant to the provisions of the Landscaping and Lighting Act of 1972, being Part 2 of Division 15 of the California Streets and Highways Code, commencing with Section 22500 (hereafter referred to as the "1972 Act"), and in compliance with the substantive and procedural requirements of the California State Constitution Article XIID (hereafter referred to as the "California Constitution"), the City Council of the City of Rancho Cordova, County of Sacramento, State of California (hereafter referred to as "City"), has by resolution initiated proceedings in connection with the ongoing maintenance of the special assessment district designated as:

Landscape and Lighting District No. 2005-1

(hereafter referred to as "District"), for the purpose of continuing and providing for the ongoing maintenance and operation of landscaping and lighting improvements within the District.

In Fiscal Year 2005-06, as part of the District formation to continue the assessments previously levied by the County as part of the Sacramento Landscape Maintenance District ("SLMD") Zone 4 and Zone 5 for properties within the boundary of the City, the City conducted a Property Owner Protest Ballot proceeding for the District assessments pursuant to the provisions of the *California Constitution, Article XIID Section 4*. In conjunction with this ballot proceeding, the City Council also conducted a noticed public hearing to consider public testimonies, comments, and written protests regarding the formation of the District and levy of maximum assessments. Upon conclusion of the public hearing, property owner protest ballots received were opened and tabulated to determine whether a majority protest existed (ballots were weighted based upon the assessment amounts), and by resolution the City Council confirmed the results of the ballot tabulation. Tabulation of the ballots indicated that a majority protest did not exist for the continuation and transfer of assessments as presented and described in the Fiscal Year 2005-06 Engineer's Report. The City Council approved the report, ordered the formation of the District, and approved the levy and collection of Fiscal Year 2005-06 assessments. The Fiscal Year 2005-06 assessments were then submitted to the Sacramento County Auditor/Controller for inclusion on the property tax roll for each parcel.

The improvements and assessments described in this Report are based on the improvements and assessments previously established by the County for SLMD Zone 4 and Zone 5, and represent an estimate of the direct expenditures, incidental expenses, and fund balances associated with the maintenance and servicing of those improvements. The structure of the District (organization), the improvements, the method of apportionment, and assessments described herein have been established to continue the maintenance of the existing improvements and assessments previously established by the County as outlined in the District's Fiscal Year 2005-06 Engineer's Report.

For Fiscal Year 2026-27, this Report has been prepared and presented to the City Council describing the District, any changes to the District or improvements, and the proposed cost estimate and assessments for this fiscal year, and the City Council shall hold a noticed public hearing regarding these matters prior to approving and ordering the proposed levy of assessments. Should the proposed annual assessments for the District or portion thereof, exceed the maximum assessments described herein (as approved by the property owners), the new or increased assessment must be confirmed through another property owner protest ballot proceeding before the new or increased assessment may be imposed. It should be noted that an increased assessment of an individual property resulting from changes in development or land use does not constitute an increased assessment.

The word “parcel,” for the purposes of this Report, refers to an individual property assigned its own Assessor’s Parcel Number (APN) by the County Assessor’s Office. The County Auditor/Controller uses Assessor’s Parcel Numbers and specific Fund Numbers to identify properties to be assessed on the tax roll for special benefit assessments.

SECTION II
ENGINEER'S REPORT PREPARED PURSUANT TO THE PROVISIONS OF
LANDSCAPING AND LIGHTING ACT OF 1972 SECTION 22500 THROUGH 22679
OF THE CALIFORNIA STREETS AND HIGHWAYS CODE

CITY OF RANCHO CORDOVA

LANDSCAPE AND LIGHTING ASSESSMENT DISTRICT NO. 2005-1
FISCAL YEAR 2026-27

Pursuant to the 1972 Act, and in accordance with the Resolution of Intention, adopted by the City Council of the City of Rancho Cordova on May 18, 2026, I, Eduardo R. Espinoza, the duly appointed Engineer of Work, Assessment Engineer for the City of Rancho Cordova Landscape and Lighting Assessment District No. 2005-1 (the "District") submit the following Report, consisting of Section I (Introduction), and this Section II, which consists of five (5) parts as follows:

Part A – PLANS AND SPECIFICATIONS

This part describes the improvements maintained by the District. The District was formed with four (4) benefit zones encompassing all lots and parcels of land within the boundaries of the City. The territory within the District had previously been assessed through Zone 4 and Zone 5 of the SLMD in Fiscal Year 2004-05. The District was first assessed in Fiscal Year 2005-06. Plans and specifications for the improvements are on file at the City of Rancho Cordova, and are incorporated herein by reference.

Part B – ESTIMATE OF COST

This part contains an estimate of the annual costs to operate, maintain, and service the District's landscaping and lighting improvements and facilities. The estimate included herein is also on file at the City of Rancho Cordova.

Part C – ASSESSMENT DISTRICT DIAGRAM

This part incorporates a diagram of the District showing the exterior boundaries of the District, the boundaries of any zones within the District and the lines and dimensions of each lot or parcel of land within the District. Reference is hereby made to the County Assessor's maps for a detailed description of the lines and dimensions of each lot and parcel of land within the District. This diagram has been prepared by the Engineer of Work and is on file at the City of Rancho Cordova.

Part D – METHOD OF APPORTIONMENT OF ASSESSMENTS

This part includes a discussion of benefits the improvements and services provide to properties within the District and the method of apportionment of assessments used to calculate each property's proportional special benefit and annual assessment.

Part E – ASSESSMENT ROLL

This part contains a listing of the proposed assessment amount for each parcel within the District. The proposed assessment amount for each parcel is based on the parcel's proportional special benefit as outlined in the method of apportionment of assessments. The Assessment Roll is also filed in the Office of the City Clerk of the City of Rancho Cordova and is incorporated in this report.

Part A
PLANS AND SPECIFICATIONS

Description of the District

The territory within the District consists of the lots and parcels of land that in Fiscal Year 2004-05 were both within the City and within a portion of Zone 4 and all of Zone 5 of the Sacramento Landscape Maintenance District (“SLMD”). Said territory encompasses an area of land totaling approximately five hundred twelve acres (512 acres) that is centrally located within the City, generally south of Highway 50 and north of the southern City limits.

Zone 1: That portion of the previous SLMD Zone 4, which at the time of the formation of the District included a total of ninety-seven (97) assessable parcels within the residential subdivision known as Ellenwood Court located south of Ellenwood Avenue. Upon formation of the District, this area was designated as Zone 1 to reflect the special benefit these parcels receive from the District improvements associated with the development located on the south side of Ellenwood Avenue.

Zones 2, 3 and 4: The parcels within previous SLMD Zone 5, which at the time of the formation of the District included a total of six hundred eighty-six (686) assessable parcels generally located south of the American River, east of Mather Field Road, and near Zinfandel Drive and International Drive. Upon formation of the District, this area was designated as Zones 2, 3, 4, and 4A and are further described as follows:

Zone 2 included the one hundred fifty-four (154) assessable parcels within the residential subdivision known as California Jazz Units 1 & 2, generally located east of Data Drive, north of Reserve Drive, south of Capital Center Drive and west of International Drive.

Zone 3 included the eight (8) assessable parcels located on either side of Zinfandel Drive from Data Drive to the southern boundary of the District (approximately 700 feet south of International Drive).

Zone 4 included the remaining parcels that were previously included in SLMD Zone 5 that were not designated as either Zone 2 or Zone 3 of the District. This Zone includes parcels along Data Drive, International Drive, Capital Center Drive, White Rock Road, Quality Drive, Disk Drive, Prospect Park Drive and Kilgore Road.

Zone 4A is the portion of Zone 4 that also lies within the City’s Community Facilities District No. 2005-2 (“CFD 2005-2”). Tax Zone 1 of CFD 2005-2 was established to fund, to the extent that funds from CFD 2005-2 are available, maintenance of landscape improvements of the residential subdivision development known as Capital Village. These landscape improvements were installed along the subdivision’s rights-of-way and within the median(s) adjacent to

the development. The funds from Tax Zone 1 of CFD 2005-2, to the extent available, shall offset all or a portion of the costs within Zone 4A.

Description of Improvements and Services

The purpose of this District is to ensure the ongoing maintenance, operation and servicing of local landscaping and street lighting improvements within the District (improvements that had been previously funded through annual assessments from the SLMD). The improvements may consist of all or a portion of the public landscaped areas, street lighting and appurtenant facilities within and adjacent to the District. These improvements may include, but are not limited to the materials, equipment, utilities, labor, appurtenant facilities and expenses necessary for the ongoing maintenance and operation of public street lighting and landscape improvements, including, but not limited to parkways, medians and other designated easements, rights-of-way or public areas within the District. The improvements to be maintained and funded entirely or partially through the District assessments are generally described as:

Improvements and Services Permitted Pursuant to the 1972 Act

As generally defined by the 1972 Act, the improvements and associated assessments for this District may include now or in the future one or more of the following:

- 1) The installation or planting of landscaping;
- 2) The installation or construction of statuary, fountains, and other ornamental structures and facilities;
- 3) The installation or construction of public lighting facilities including, but not limited to streetlights and traffic signals;
- 4) The installation or construction of any facilities which are appurtenant to any of the foregoing or which are necessary or convenient for the maintenance or servicing thereof;
- 5) The installation of park or recreational improvements, including, but not limited to, all the following:
 - a) Land preparation, such as grading, leveling, cutting and filling, sod, landscaping, irrigation systems, sidewalks, and drainage.
 - b) Lights, playground equipment, play courts, and public restrooms.
- 6) The acquisition of land for park, recreational, or open-space purposes or any existing improvement otherwise authorized pursuant to this section.

- 7) The maintenance or servicing, of any of the foregoing including the furnishing of services and materials for the ordinary and usual maintenance, operation, and servicing of any improvement including but not limited to:
 - a) Repair, removal, or replacement of all or any part of any improvements;
 - b) Grading, clearing, removal of debris, the installation or construction of curbs, gutters, walls, sidewalks, or paving, or water, irrigation, drainage, or electrical facilities;
 - c) Providing for the life, growth, health, and beauty of landscaping, including cultivation, irrigation, trimming, spraying, fertilizing, or treating for disease or injury;
 - d) The removal of trimmings, rubbish, debris, and other solid waste;
 - e) The cleaning, sandblasting, and painting of walls and other improvements to remove or cover graffiti;
 - f) Electric current or energy, gas, or other illuminating agent for any public lighting facilities or for the lighting or operation of any other improvements;
 - g) Water for the irrigation of any landscaping, the operation of any fountains, or the maintenance of any other improvements.

- 8) Incidental expenses associated with the improvements including, but not limited to:
 - a) The cost of preparation of the report, including plans, specifications, estimates, diagram, and assessment;
 - b) The costs of printing, advertising, and the publishing, posting and mailing of notices;
 - c) Compensation payable to the County for collection of assessments;
 - d) Compensation of any engineer or attorney employed to render services;
 - e) Any other expenses incidental to the construction, installation, or maintenance and servicing of the improvements;
 - f) Costs associated with any elections held for the approval of a new or increased assessment.

Landscape Improvements

The landscape improvements for the District may include, but are not limited to turf, ground cover, shrubs and plants, trees, irrigation and drainage systems, ornamental lighting, masonry walls or other fencing, hardscape improvements, monuments, and associated appurtenant facilities located within the landscape easements or public rights-of-way. Zone specific landscape improvements are described generally as follows:

Zone 1: Streetscape (parkway) landscaping along the South side of Ellenwood Avenue east of Routier Road that is within the public rights-of-way or easements dedicated to the City for maintenance. The costs and special benefits of these improvements are shared equally by only the assessable properties within Zone 1 of the District.

Zone 2: Streetscape (parkway) landscaping surrounding and adjacent to the California Jazz subdivision on the north side of Reserve Drive from Data Drive to International Drive; the east side of Data Drive from Reserve Drive north to the end of the subdivision; the west side of Capital Center Drive from International Drive north to the end of the subdivision; and the north side of International Drive from Reserve Drive to Capital Center Drive. The costs and special benefits of these improvements are proportionately shared by only the properties within Zone 2 of the District.

Zone 3: Streetscape (parkway) landscaping on both sides of Zinfandel Drive between International Drive and Data Drive. The costs and special benefits of these improvements are proportionately shared by only the properties within Zone 3 of the District.

Zones 2, 3, 4 and 4A: All median landscape improvements within the District located on International Drive from approximately 570 feet westerly of Data Drive to Kilgore Road and on Zinfandel Drive from Data Drive to International Drive. The costs and special benefits of these improvements are proportionately shared by all the properties within Zone 2, 3, 4 and 4A of the District.

Specifically, the landscape improvement areas for this District generally consist of the following:

- Approximately 9,600 square feet of streetscape (parkway) landscaping and 34 trees within the public rights-of-way located on the south side of Ellenwood Avenue.
- Approximately 11,000 square feet of turf, 28,455 square feet of streetscape (parkway) landscaping including 110 trees, located on the north side of Reserve Drive from Data Drive to International Drive; east side of Data Drive, from Reserve Drive north to end of California Jazz tract Unit No. 1; west side of Capital Center Drive, from International Drive north to the end of California Jazz Tract Unit No. 2; and north side of International Drive, from Reserve Drive to Capital Center Drive.

- Approximately 19,400 square feet of turf, 11,500 square feet of streetscape (parkway) landscaping including 57 trees, located on the west side of Zinfandel Drive, south of International Drive.
- Approximately 152,340 square feet of turf, 55,600 square feet of streetscape and median landscaping including 392 trees along International Drive; and medians on International Drive, west of Data Drive to Kilgore Road.

Specifically, not included as District improvements, are those improvements located on private property, improvements and facilities that may be provided or maintained by an agency other than the City; improvements and facilities that may be provided by another assessment or tax levied by the City or County and any improvement provided and maintained by a Homeowner's Association or similar entity.

Detailed descriptions of the location and extent of the specific improvements to be maintained by the District are on file with the City and by reference are made part of this Report. The net annual cost to provide and maintain the improvements determined to be of special benefit shall be allocated to each property in proportion to the special benefits received.

Public Lighting Improvements

Lighting facilities that may be located within the landscaped areas including safety lights, security lights or ornamental lights installed as part of the landscape improvements are included as part of the landscape maintenance costs.

The lighting improvements may include but shall not be limited to the cost of providing electrical energy and servicing of lighting fixtures, poles, meters, conduits, electrical cable and associated appurtenant facilities associated with the street lighting, safety lighting and/or traffic signals within the District including public lighting facilities on designated arterial and collector streets as well as lighting facilities within residential subdivisions or public areas such as parks. The cost of such improvements shall be allocated based on the proportional special benefits properties receive from these improvements.

Part B
ESTIMATE OF COSTS

The maximum assessment per parcel or acre shown herein is based on the cost of providing for the District improvements and does not include any other assessments or charges imposed on the properties. The cost estimate within this report identifies the cost to maintain the improvements within each specified zone of the District.

Each zone within the District maintains two separate reserves, one is utilized for working capital purposes (the "Operating Reserve") and the other for longer-term projects (the "Special Projects Reserve"). The Operating Reserve provides cash for the ongoing operations and maintenance of the District, as well as providing funding for unanticipated expenditures. The size of the Operating Reserve for each zone is limited by Streets and Highways Code 22569, which states that an Operating Reserve shall not exceed the estimated costs of maintenance and services from the first day of the fiscal year (July 1) to the date that the agency expects to receive the first apportionment of collections from the County. The City has determined that all cost estimates as presented in this report shall be considered as costs to maintain and service the District, or incidental expenses thereof, as to the application of the Streets and Highways Code 22569.

The Special Projects Reserve can be used to finance the Central Irrigation System (CIS) project and re-vegetation projects, as well as other rehabilitation projects, repairs or replacements of District improvements.

The Cost Estimate for the District prepared by the City for Fiscal Year 2026-27 follows on the next page.

ITEM 10.4
CITY OF RANCHO CORDOVA
LANDSCAPE AND LIGHTING DISTRICT No. 2005-1

ATTACHMENT 2
Attachment 2
Exhibit A to the Resolution
FISCAL YEAR 2026-27
PART B

City of Rancho Cordova						
Landscaping and Lighting Maintenance District No. 2005-1						
Fiscal Year 2026-27 Estimate of Cost Summary						
	Zone 1	Zone 2	Zone 3	Zone 4	Zone 4A	Totals
	Cost	Cost	Cost	Cost	Cost	
	Estimate	Estimate	Estimate	Estimate	Estimate	
DIRECT COSTS						
Contract Maintenance - Landscaping	\$ 19,000	\$ 21,000	\$ 59,000	\$ 24,000	\$ 5,000	\$ 128,000
Utilities (Water/Electricity) - Landscaping	\$ 12,000	\$ 18,000	\$ 19,000	\$ 29,000	\$ 5,000	\$ 83,000
Utilities (Electricity) - Lighting	\$ 700	\$ 500	\$ 1,800	\$ 400	\$ 100	\$ 3,500
Periodic Repair/Rehabilitation - Landscaping	\$ 1,000	\$ 1,000	\$ 1,000	\$ 800	\$ 200	\$ 4,000
Periodic Repair/Rehabilitation - Lighting	\$ -	\$ -	\$ -	\$ -	\$ -	\$ -
Total Direct Costs	\$ 32,700	\$ 40,500	\$ 80,800	\$ 54,200	\$ 10,300	\$ 218,500
Special Project Expenditures	\$ -	\$ -	\$ -	\$ -	\$ -	\$ -
Special Project Expenditures (District Reorganization)	\$ -	\$ -	\$ -	\$ -	\$ -	\$ -
Total Special Project Costs	\$ -	\$ -	\$ -	\$ -	\$ -	\$ -
ADMINISTRATION COSTS						
District Administration	\$ 2,125	\$ 3,221	\$ 7,118	\$ 4,949	\$ 1,210	\$ 18,622
Contract Administration	\$ 1,080	\$ 1,958	\$ 4,542	\$ 3,038	\$ 760	\$ 11,378
County Collection Fees	\$ 143	\$ 227	\$ 27	\$ 77	\$ 1,178	\$ 1,652
Other City Administration Costs	\$ 28	\$ 52	\$ 120	\$ 80	\$ 20	\$ 300
Total Administration Costs	\$ 3,376	\$ 5,458	\$ 11,807	\$ 8,144	\$ 3,168	\$ 31,952
Total Direct and Administration Costs	\$ 36,076	\$ 45,958	\$ 92,607	\$ 62,344	\$ 13,468	\$ 250,452
MISCELLANEOUS COSTS AND COLLECTIONS/(CREDITS) APPLIED TO LEVY						
Replenishment/(Use) of Operating Reserve	\$ (31,996)	\$ (45,404)	\$ -	\$ (51,913)	\$ (2,097)	\$ (131,409)
Contribution to/(Use) of Special Projects Reserve	\$ -	\$ -	\$ (19,980)	\$ -	\$ -	\$ (19,980)
Revenues from Other Sources ¹	\$ -	\$ -	\$ -	\$ -	\$ (10,000)	\$ (10,000)
Miscellaneous Costs and Collections/(Credits) Applied to Levy	\$ (31,996)	\$ (45,404)	\$ (19,980)	\$ (51,913)	\$ (12,097)	\$ (161,390)
Balance to Levy	\$ 4,080	\$ 554	\$ 72,626	\$ 10,431	\$ 1,371	\$ 89,062
DISTRICT STATISTICS & ASSESSMENT RATES						
Number of Assessable Parcels	96	154	18	51	783	1,102
Assessable Acreage	N/A	18.180	51.390	342.240	45.135	456.945
Rate per Parcel to Fully-Fund Zone	\$ 42.50	N/A	N/A	N/A	N/A	
Rate per Acre to Fully-Fund Zone	N/A	\$ 30.48	\$ 1,413.24	\$ 30.48	\$ 30.48	
Maximum Rate per Parcel	\$ 42.50	\$ -	\$ -	\$ -	\$ -	
Maximum Rate per Acre	\$ -	\$ 30.48	\$ 1,413.24	\$ 30.48	\$ 30.48	
Estimated Maximum Assessment Revenue⁽²⁾	\$ 4,080	\$ 554	\$ 72,626	\$ 10,431	\$ 1,371	\$ 89,062
Variance above/(below) Maximum Revenue	\$ -	\$ -	\$ -	\$ -	\$ -	\$ -
FUND BALANCE INFORMATION						
Operating Reserve Fund Balance⁽³⁾						
Beginning Operating Fund Reserve Balance 7-1-2026 (est.)	\$ (50,219)	\$ (126,157)	\$ 46,303	\$ (87,917)	\$ (37,346)	\$ (255,336)
add: Collect from Fiscal Year 2026-27 Levy	\$ -	\$ -	\$ -	\$ -	\$ -	\$ -
less: Use for Fiscal Year 2026-27 Expenses	\$ (31,996)	\$ (45,404)	\$ -	\$ (51,913)	\$ (2,097)	\$ (131,409)
Transfer from/(to) Special Projects Reserve	\$ -	\$ -	\$ -	\$ -	\$ -	\$ -
Ending Operating Reserve Fund Balance 6-30-2027 (est.)	\$ (82,215)	\$ (171,561)	\$ 46,303	\$ (139,830)	\$ (39,443)	\$ (386,745)
Special Projects Reserve Fund Balance						
Beginning Special Projects Reserve Fund Balance 7-1-2026 (est.)	\$ -	\$ -	\$ 391,069	\$ -	\$ -	\$ 391,069
add: Collect from Fiscal Year 2026-27 Levy	\$ -	\$ -	\$ -	\$ -	\$ -	\$ -
less: Use for Fiscal Year 2026-27 Projects	\$ -	\$ -	\$ (19,980)	\$ -	\$ -	\$ (19,980)
Transfer from/(to) Operating Reserve	\$ -	\$ -	\$ -	\$ -	\$ -	\$ -
Ending Special Projects Reserve Fund Balance 6-30-2027 (est.)	\$ -	\$ -	\$ 371,088	\$ -	\$ -	\$ 371,088

(1) Contribution from CFD No. 2005-2; Only affects Zone 4A.

(2) The annual levy may differ slightly from the maximum revenue shown due to rounding, because of rounding limitations imposed by the County of Sacramento.

(3) Negative fund balances represent funds that will need to be contributed or loaned from an appropriate funding source outside of the assessment district.

A description of the terms used in the preceding Cost Estimate table are listed on the following pages.

Direct Costs (Maintenance and Operation)

Contract Maintenance – Landscaping – Includes all regularly scheduled contract labor, materials, supplies, and equipment required to properly maintain and ensure the satisfactory condition or maintenance of all landscaping improvements, irrigation, and related drainage systems, as well as maintenance of appurtenant facilities (the “improvements”).

Utilities (Water/Electricity) – Landscaping - The furnishing of water and electricity required for the operation and maintenance of the landscaping related improvements.

Utilities (Electricity) – Lighting - The furnishing of electricity required for the operation of the lighting improvements.

Periodic Repair/Rehabilitation – Landscaping – Expected costs for repair, replacement, installation, or planned upgrades of District landscaping improvements.

Periodic Repair/Rehabilitation – Lighting – Expected costs for repair, replacement, installation or planned upgrades of District lighting improvements. If zero, this line item may not be shown in the cost estimate.

Special Project Expenditures – Expected costs for installation, replacement or planned upgrades of District landscaping or lighting improvements for the current year that were previously funded or accumulated in the Special Projects Reserve. The Special Projects Reserve is used to accumulate funds for costs associated with the future rehabilitation, repair or replacement of these District improvements that cannot be conveniently raised from a single year’s assessment. If zero, this line item may not be shown in the cost estimate.

Administration Costs

District Administration – Estimated costs incurred by the City in preparation of the annual cost estimate and the preparation, review, posting and/or publishing of documents and notices required for City Council action to approve the annual assessments. These costs also include contracting with various professionals to provide legal, engineering and district administration services directly related to the District, including the calculation of the annual assessment amounts and the preparation of the Engineer’s’ Report.

Contract Administration – Estimated costs to coordinate and oversee the maintenance contracts and overall repair, maintenance and replacements of the District Improvements.

County Collection Fees – The fee charged to the District by the County for placing assessments on property tax bills.

Other Administration Expenses – Administration expenses not included above, including the cost to publish public notices required for City Council action relating to the District. If zero, this line item may not be shown in the cost estimate.

Total Direct and Administration Costs – The total expected costs of the District.

Miscellaneous Costs and Collections/(Credits) Applied to Levy

Replenishment/(Use) of Operating Reserve – A “Replenishment” increases the levy in order to replenish the Operating Reserve. On the other hand, a “Use” of the Operating Reserve decreases the levy by drawing funds from the Operating Reserve for current year expenditures. If zero, this line item may not be shown in the cost estimate. Further information regarding the function of the Operating Reserve is provided in the following pages of this section.

Contribution to/(use of) Special Projects Reserve — A “Contribution” increases the levy in order to generate funding for the Special Projects Reserve. This reserve allows for the accumulation of funds for the possible rehabilitation of projects or replacement in future years. On the other hand, a “Use of” the Special Projects Reserve provides current year funding of rehabilitation projects or replacement from available funds within the Special Projects Reserve. If the expenditure of a current year special project is funded entirely by a collection from the current fiscal year levy and/or a transfer from the Undesignated Reserve, this line item may show as zero, which is the net of the two amounts. If zero, this line item may not be shown in the cost estimate. Further information regarding the function of the Special Projects Reserve is provided in the following pages of this section.

Revenues from Other Sources – These amounts represent contributions from CFD No. 2005-2; which only affects Zone 4A. This relationship is more fully described in the previous sections of this report.

Balance to Levy - This is the total amount to be levied and collected through assessments for the current fiscal year for each Zone. The Balance to Levy represents the sum of the Total District Direct and Administration Costs together with any applicable adjustments associated with Miscellaneous Costs and Collections/(Credits) as described above.

District Statistics and Assessment Rates

Number of Assessable Parcels - The total number of parcels within each zone that are expected to be assessed. Non-assessable lots or parcels include government-owned land, public utility-owned property, land principally encumbered by public right-of-way or easements, common areas, and/or parcels within the boundaries of the District that currently do not benefit from the improvements, due possibly to development restrictions.

Assessable Acreage - The total assessable acreage within each zone that are expected to be assessed on an acreage basis for the current fiscal year.

Maximum Rate per Parcel - The maximum assessment rate that can be assessed to each non-exempt parcel within the respective zone for the current fiscal year.

Maximum Rate per Acre - The maximum assessment rate per acre that can be assessed to each non-exempt parcel within the respective zone for the current fiscal year.

Estimated Maximum Assessment Revenue – The total amount that can be assessed to all parcels within each zone for the current fiscal year based upon the expected number of assessable units and acres using the maximum assessment rates.

Operating Reserve Fund Balances

Beginning Reserve Fund Balance 7-1-2026 (est.) - The anticipated beginning balance of cash and receivables, net of any unpaid prior year obligations for each zone. These beginning balances shall be used to fund each zone's expenditures from July 1, 2026 to December 31, 2026, as the Operating Reserve is required to compensate for the approximate six-month delay between the start of the District's fiscal year and the receipt of the collections from the County. The Special Projects Reserve balances, if any, are excluded from the Operating Reserve balances and shall be shown separately in the report.

Add: Collect from Fiscal Year 2026-27 Levy – This amount is added to the levy in order to replenish the Operating Reserve. Due to the six-month delay from the District's receipt of assessment collections, the Operating Reserve balance shall be sufficiently funded to provide for expenditures from the period of July 1, 2026 (the beginning of the fiscal year) through December 31, 2026. If zero, this line item may not be shown in the cost estimate.

Less: Use for Fiscal Year 2026-27 Expenses – The amount of the Operating Reserve to be used to fund Fiscal Year 2026-27 expenses. Portions of the Operating Reserve may be slated for current year expenditures in order to reduce the Ending Operating Reserve Fund Balance to an amount no greater than the expected District costs for the period of July 1, 2026 (the beginning of the fiscal year) through December 31, 2026. If zero, this line item may not be shown in the cost estimate.

Transfer from/(to) the Special Projects Reserve - The amount of Operating Reserve monies to be transferred to or from the Special Projects Reserve. Periodically, funds held in a Special Projects Reserve may be needed to respond to changing maintenance needs of the improvements or other factors. Accordingly, any or all funds held in a Special Projects Reserve are subject to transfer into the same zone's Operating Reserve, at the discretion of the Public Works Department, in order to provide for the maintenance and operation of the improvements. If zero, this line item may not be shown in the cost estimate.

Ending Operating Reserve Fund Balance 6-30-2027 (est.) - This amount represents the anticipated Operating Reserve balance/(deficit) for each zone as of June 30, 2027. The size of each zone's Operating Reserve is limited by Streets and Highways Code 22569 which states that an Operating Reserve shall not exceed the estimated costs of maintenance and service from the first day of the fiscal year (July 1) to the date that the City expects to receive the first apportionment of collections from the County, which is estimated to be December 31. Therefore, each zone may retain an Operating Reserve amounting to the District's first six-months of expenses in order to meet ongoing obligations until the first collections are received from the County. Any deficit fund balances will be contributed or loaned to the District from a source outside of the District. All Special Projects Reserve balances, if any, are excluded from the Operating Reserve balances and shall be shown separately in the report.

Special Projects Reserve Fund Balance

Beginning Special Projects Reserve Fund Balance 7-1-2026 (est.) — The projected balance of funds in the Special Projects Reserve as of July 1, 2026. Streets and Highways Code 22660 allows the District to generate and accumulate funds over several years to fund District improvements that cannot be conveniently raised from a single year's assessment.

Add: Collect from Fiscal Year 2026-27 Levy — This amount is added to the levy to accumulate funding for future year rehabilitation projects, replacements, repairs, restorations, or upgrades of District improvements. If zero, this line item may not be shown in the cost estimate.

Less: Use for Fiscal Year 2026-27 Special Projects – The amount of Special Project Reserve monies expected to be expended for special projects to fund the costs of installation, replacement, or planned upgrades of District improvements for the current year. If zero, this line item may not be shown in the cost estimate.

Transfer from/(to) the Operating Reserve — The amount of Special Projects Reserve monies to be transferred to or from the Operating Reserve. Periodically, funds held in a Special Project Reserve may be needed to respond to changing maintenance needs of the improvements or other factors. Accordingly, any or all funds held in a Special Project Reserve are subject to transfer into the same zone's Operating Reserve, at the discretion of the Public Works Department, in order to provide for the maintenance and operation of the improvements. If zero, this line item may not be shown in the cost estimate.

Ending Special Projects Reserve Fund Balance 6-30-2027 (est.) – The projected balance of funds in the Special Projects Reserve as of June 30, 2027. These funds shall be used to provide for future year rehabilitation projects, replacements, restorations or upgrades of District improvements which cannot be conveniently raised from a single year's assessment. Should the District have no Special Project Reserve or related activity, the Special Project Reserve information may not be presented in the report.

Special Projects Reserve – Capital Improvement Plan

Streets and Highways Code Section 22660 allows the District to generate and accumulate funds over several years to fund District improvements that cannot be conveniently raised from a single year's assessment.

Part C
ASSESSMENT DISTRICT DIAGRAM

The parcels to be assessed consist of all lots, parcels and subdivisions of land located within the boundaries of the map designated as "Assessment Diagram of Landscape and Lighting District No. 2005-1." The lines and dimensions of each parcel within the District are those lines and dimensions shown on the maps of the Sacramento County Assessor for the year in which this Report was prepared and are incorporated herein and made part of this Report.

A reduced copy of the Assessment Diagram is attached on the following page.

City of Rancho Cordova Landscape and Lighting District No. 2005-1 Assessment District Diagram

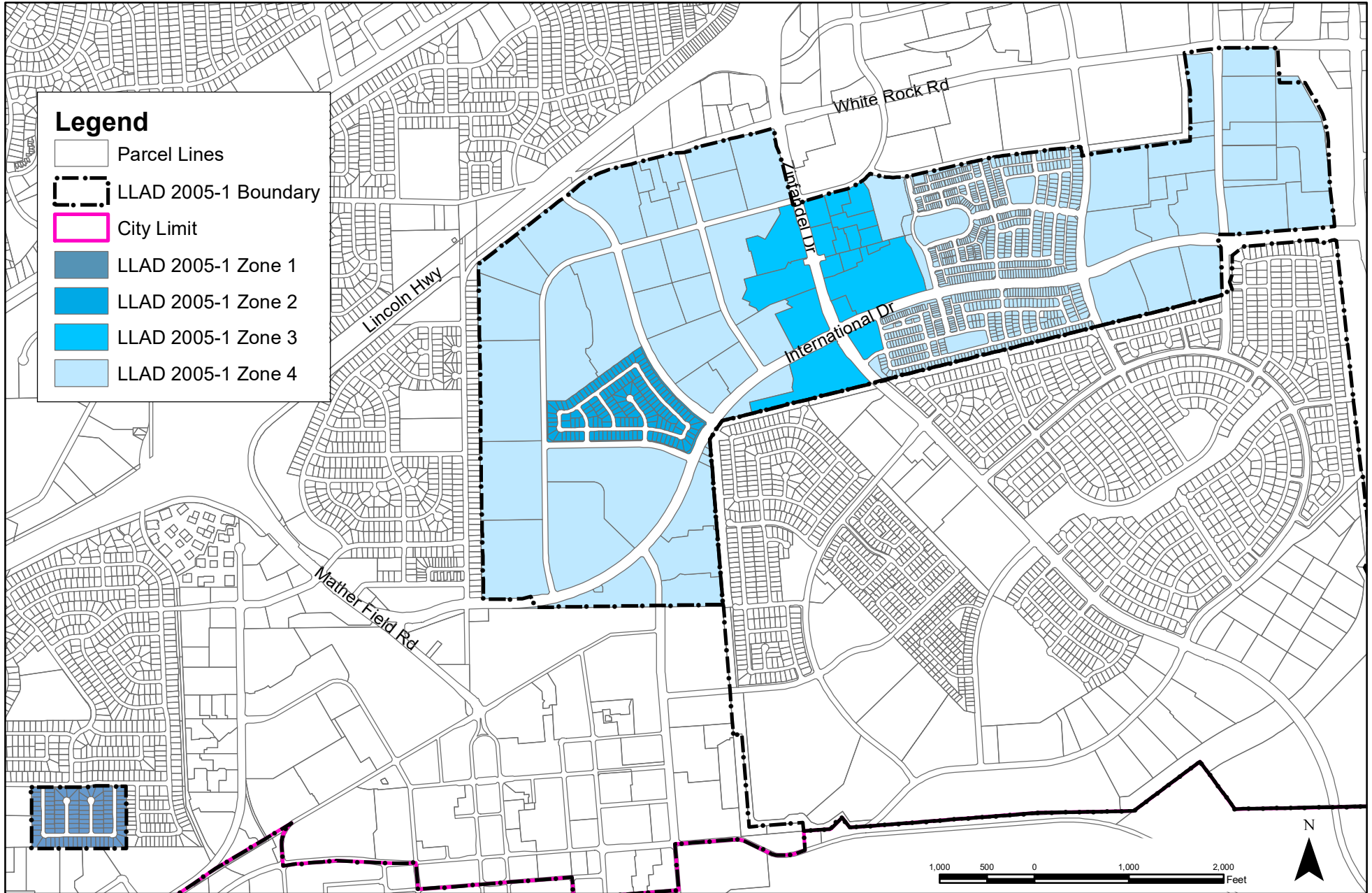

Part D
METHOD OF APPORTIONMENT OF ASSESSMENTS

The 1972 Act permits the establishment of assessment districts by agencies for the purpose of providing certain public improvements, which include the construction, maintenance, and servicing of public lights, landscaping, and appurtenant facilities.

The 1972 Act further requires that the cost of these improvements be levied according to benefit rather than assessed value:

“The net amount to be assessed upon lands within an assessment district may be apportioned by any formula or method which fairly distributes the net amount among all assessable lots or parcels in proportion to the estimated benefits to be received by each such lot or parcel from the improvements.”

In conjunction with the provisions of the 1972 Act, the California Constitution Article XIII D addresses several key criteria for the levy of assessments, notably:

Article XIII D Section 2d defines District as:

“District means an area determined by an agency to contain all parcels which will receive a special benefit from a proposed public improvement or property-related service”;

Article XIII D Section 2i defines Special Benefit as:

“Special benefit” means a particular and distinct benefit over and above general benefits conferred on real property located in the district or to the public at large. General enhancement of property value does not constitute “special benefit.”

Article XIII D Section 4a defines proportional special benefit assessments as:

“An agency which proposes to levy an assessment shall identify all parcels which will have a special benefit conferred upon them and upon which an assessment will be imposed. The proportionate special benefit derived by each identified parcel shall be determined in relationship to the entirety of the capital cost of a public improvement, the maintenance and operation expenses of a public improvement, or the cost of the property related service being provided. No assessment shall be imposed on any parcel which exceeds the reasonable cost of the proportional special benefit conferred on that parcel.”

The method of apportionment described in this Report for allocation of special benefit assessments utilizes commonly accepted engineering practices and has been established pursuant to the 1972 Act and the provisions of the California Constitution. The formulas used for calculating assessments reflects the composition of parcels within the District and the improvements and services provided, to fairly apportion the costs based on the special benefits to each parcel.

Benefit Analysis

Each of the proposed improvements and the associated costs and assessments have been carefully reviewed, identified, and allocated based on special benefit pursuant to the provisions of the California Constitution and 1972 Act.

The improvements provided by the District and for which properties will be assessed have been identified as necessary, required and/or desired for the development of properties within the District and as such, the ongoing operation, servicing and maintenance of these improvements would be the financial obligation of the parcels within the District. Therefore, the improvements and the annual costs of ensuring the maintenance and operation of the improvements are a distinct and special benefit to the properties within the District. Any improvement or portion thereof that is considered to be of general benefit shall be funded by other revenue sources and not included as part of the special benefit assessments allocated to properties within the District.

Special Benefit

The method of apportionment (method of assessment) established herein is based on the premise that each assessed parcel within the District receives special benefits from specific improvements and the desirability and security of those properties is enhanced by the presence of well-maintained improvements in close proximity to those properties. The special benefits associated with landscape improvements are specifically:

- Enhanced desirability of properties through association with the improvements.
- Improved aesthetic appeal of properties providing a positive representation of the area and properties.
- Enhanced adaptation of the urban environment within the natural environment from adequate green space and landscaping.
- Environmental enhancement through improved erosion resistance, dust and debris control, and fire prevention.
- Increased sense of pride in ownership of property within the District resulting from well-maintained improvements associated with the properties.
- Enhanced quality of life through well-maintained green space and landscaped areas.
- Reduced criminal activity and property-related crimes (especially vandalism) against properties in the District through well-maintained surroundings and amenities including abatement of graffiti.
- Enhanced environmental quality of the parcels by moderating temperatures, providing oxygenation, and attenuating noise.

The special benefits of street lighting and other public lighting facilities are the convenience, safety, and security of property, improvements, and goods. Specifically:

- Enhanced deterrence of crime and the aid to police protection.
- Increased nighttime safety on roads, streets, and public areas.
- Improved ability of pedestrians and motorists to see.
- Improved ingress and egress to property.

- Reduced vandalism and other criminal acts and damage to improvements or property.
- Improved traffic circulation and reduced nighttime accidents and personal property loss.

All the preceding factors contribute to a specific enhancement and desirability of each of the assessed parcels within the District and thereby provide special benefits to the properties. Furthermore, it has been determined that the lack of funding to properly service and maintain the District improvements could have a negative impact on the properties within the District.

General Benefit

In reviewing each of the District improvements, the proximity of those improvements to both properties within the District and those outside the District as well as the reasons for installing and constructing such improvements, it is evident that the improvements are solely for the benefit of properties within the District and the ongoing maintenance and operation of the improvements will directly affect the properties within the District. Although the improvements include public areas, easements, rights-of-way and other amenities available or visible to the public at large, the construction and installation of these improvements were only a direct benefit to the properties within the District and were not required nor necessarily desired by any properties or developments outside the District boundary and any public access or use of the improvements by others is incidental. Therefore, it has been determined that the improvements and the ongoing maintenance, servicing and operation of those improvements provide no measurable general benefit to properties outside the District or to the public at large, but clearly provide distinct and special benefits to properties within the District.

Assessment Methodology

The method of apportionment for the District calculates the receipt of special benefit from the respective improvements based on the actual or proposed land use of the parcels within the District. The special benefit received by each lot or parcel is equated to the overall land use of parcels within the District based on the parcel's actual land use or proposed development.

All costs associated with the improvements shall be fairly distributed among the parcels based upon the special benefit received by each parcel. Additionally, in compliance with the California Constitution, each parcel's assessment may not exceed the reasonable cost of the proportional special benefit conferred to that parcel. The benefit formula used to determine the assessment obligation is therefore based upon both the improvements that benefit the parcels within the District as well as the proposed land use of each property as compared to other parcels that benefit from those specific improvements.

At the time that the District was being formed and to identify and determine the special benefit to be received by each parcel and their proportionate share of the improvement costs, it was necessary to consider the entire scope of improvements to be maintained by the District, as well as individual property development within the District. Upon review of

the improvements to be maintained, it was determined that four (4) distinct areas benefit differently from the improvements within the District and therefore the landscape maintenance and assessments were established as four (4) benefit zones for the allocation of the assessments and proportional special benefit, as described below. Although a portion of Zone 4 was designated as Zone 4A in Fiscal Year 2007-08, as discussed below, Zones 4 and 4A remain as one benefit zone and are assessed at the same maximum rate.

Zones and Assessments:

Zone 1 is comprised of ninety-six (96) assessable residential properties, each of which were assessed on a per parcel basis at the pre-existing rate of \$42.50 per parcel.

Zone 2 is comprised of one hundred fifty-four (154) assessable residential properties within the developments known as California Jazz Unit No.1 and Unit No. 2. Each of the one hundred fifty-four (154) assessable parcels were assessed as residential properties on an acreage basis at the pre-existing rate of \$30.48 per acre for the median landscape improvements and parkway landscape improvements associated with these parcels.

Zone 3 is comprised of eighteen (18) assessable properties, each of which were assessed on an acreage basis at the pre-existing rate of \$30.48 per acre for the median landscaping and \$1,382.76 per acre for the landscaping along the parkways of Zinfandel Drive, totaling \$1,413.24 per acre.

Zone 4 is comprised of fifty-one (51) assessable properties, each of which were assessed on an acreage basis at the pre-existing rate of \$30.48 per acre for the median landscape improvements within the District.

Zone 4A is comprised of a portion of Zone 4. Properties within Zone 4A were re-designated as Zone 4A commencing with the Fiscal Year 2007-08 to account for the Zone 4A parcels lying within a portion of CFD 2005-2, while the remaining Zone 4 parcels are outside of the CFD 2005-2 boundaries. Since the CFD 2005-2 Zone 1, special taxes are to be levied upon Zone 4A parcels, these special taxes are contributed in part to the District for the benefit of Zone 4A. Zone 1 of the CFD provides funding for landscape improvements within and adjacent to the development, including the median landscaping identified herein. Although the CFD may fund median landscaping, the special taxes levied within Capital Village may not provide sufficient funds to maintain both the landscape improvements within the Capital Village development and the median landscape improvements within the District that specially benefit the parcels within Zone 4A. Therefore, Zone 4A is comprised of seven hundred eighty-three (783) assessable properties, each of which were assessed \$30.48 per gross acre until such time that the CFD generates sufficient revenue to fund the median landscape improvements. Any funds generated by the CFD that will be used to finance the median landscape improvements that benefit Zone 4A shall be transferred by the CFD to the District as a contribution to Zone 4A.

Exempt Parcels — Properties within the District that are not assessed for special benefit include but are not limited to:

- Lots or parcels identified as public streets and other roadways (typically not assigned an APN by the County);
- Dedicated public easements including open space areas, utility rights-of-way, greenbelts, parkways, parks, or other publicly owned properties that are part of the District improvements or may provide other benefits to private properties within the District;
- Private properties that cannot be developed independently from an adjacent property, such as common areas, sliver parcels or bifurcated lots or properties with very restrictive development use.

These types of parcels are considered to receive little or no benefit from the improvements and are therefore exempt from assessment, but shall be reviewed annually by the assessment engineer to confirm the parcels current development status. Government owned properties or public properties are not necessarily exempt properties and shall be subject to special benefit assessment unless it qualifies for an exempt classification.

Special Cases – In many districts where multiple land uses, and zones exist, the typical property classification and assessment methodology does not accurately identify the special benefits received from the improvements for each and every parcel. For example, in some cases, only a small percentage of the parcel’s total acreage can actually be developed. In this case, an appropriate calculation would be based on the net acreage that can be utilized rather than the gross acreage of the parcel. These special circumstances will be reviewed annually by the assessment engineer.

Part E
ASSESSMENT ROLL

Parcel identification for each lot or parcel within the District is based on the Assessment Diagram presented herein and is based on available parcel maps and property data from the County Assessor's Office at the time the Engineer's Report was prepared. A listing of the proposed lots and parcels to be assessed within this District along with the assessment amounts is provided herein.

Non-assessable lots or parcels may include, but are not limited to public streets and other roadways (typically not assigned an APN by the County); dedicated public easements, open space areas, rights-of-way, common areas; landlocked parcels, small parcels vacated by the County, bifurcated lots, and any other property that cannot be developed or has little or no value. These types of parcels are considered to receive little or no benefit from the improvements and are therefore exempt from assessment.

If any parcel submitted for collection is identified by the County Auditor/Controller to be an invalid parcel number for the fiscal year, a corrected parcel number and/or new parcel numbers will be identified and resubmitted to the County Auditor/Controller. The assessment amount to be levied and collected for the resubmitted parcel or parcels shall be based on the method of apportionment and assessment rate described in this Report as approved by the City Council. Therefore, if a single parcel is subdivided to multiple parcels, the assessment amount applied to each of the new parcels shall be recalculated and applied according to the approved method of apportionment and assessment rate rather than a proportionate share of the original assessment.

The following is a list of the parcels and proposed assessment amounts for each of the parcels within the District as determined by the assessment rates and method of apportionment described herein.

City of Rancho Cordova **ATTACHMENT 2**
ITEM 10.4. Landscape and Lighting District No. 2008 **Exhibit A to the Resolution**
Fiscal Year 2026-27 Assessment Roll

APN	Zone	Assessment
072-0260-006-0000	4	\$ 117.34
072-0260-052-0000	4	\$ 126.18
072-0260-055-0000	4	\$ 197.82
072-0260-057-0000	4	\$ 32.92
072-0260-058-0000	4	\$ 60.04
072-0260-059-0000	4	\$ 320.64
072-0260-060-0000	4	\$ 276.14
072-0370-060-0000	4	\$ 381.00
072-0370-063-0000	4	\$ 380.08
072-0680-040-0000	4	\$ 140.20
072-0680-042-0000	4	\$ 285.90
072-0680-043-0000	4	\$ 171.60
072-0680-048-0000	4	\$ 148.44
072-0680-049-0000	4	\$ 201.78
072-0680-050-0000	4	\$ 201.46
072-0680-062-0000	4	\$ 203.60
072-0680-063-0000	4	\$ 131.98
072-0680-064-0000	4	\$ 183.18
072-0680-067-0000	4	\$ 213.96
072-0680-072-0000	4	\$ 158.18
072-0680-075-0000	3	\$ 2,840.60
072-0690-036-0000	4	\$ 146.90
072-0690-037-0000	4	\$ 141.12
072-0690-038-0000	4	\$ 138.38
072-0690-039-0000	4	\$ 123.44
072-0690-060-0000	4	\$ 181.66
072-0690-061-0000	4	\$ 283.76
072-0690-062-0000	4	\$ 281.64
072-0690-063-0000	4	\$ 485.84
072-0690-064-0000	4	\$ 257.56
072-0690-078-0000	4	\$ 259.08
072-0690-079-0000	4	\$ 47.84
072-0690-080-0000	4	\$ 57.30
072-0690-082-0000	4	\$ 89.00
072-0690-084-0000	4	\$ 410.56
072-0690-085-0000	4	\$ 367.28
072-0690-086-0000	4	\$ 273.10
072-0690-089-0000	4	\$ 311.80
072-0690-090-0000	3	\$ 8,606.62
072-0690-091-0000	3	\$ 7,009.66
072-0690-093-0000	4	\$ 104.54
072-0690-094-0000	4	\$ 117.64
072-0690-095-0000	4	\$ 99.66
072-0690-096-0000	3	\$11,715.76
072-0690-098-0000	3	\$ 7,292.32

City of Rancho Cordova
ITEM 10.4. Landscape and Lighting District No. 2008
 Fiscal Year 2026-27 Assessment Roll

ATTACHMENT 2
 Attachment 2
Exhibit A to the Resolution

APN	Zone	Assessment
072-0690-099-0000	4	\$ 164.58
072-0690-104-0000	4	\$ 149.34
072-0690-105-0000	4	\$ 157.28
072-0690-107-0000	4	\$ 610.82
072-0690-108-0000	4	\$ 499.86
072-0690-113-0000	4	\$ 169.46
072-0690-114-0000	4	\$ 221.28
072-0690-115-0000	4	\$ 45.72
072-0690-116-0000	4	\$ 34.74
072-0690-122-0000	4	\$ 108.50
072-0690-123-0000	4	\$ 159.10
072-1340-001-0000	2	\$ 3.98
072-1340-002-0000	2	\$ 3.92
072-1340-003-0000	2	\$ 3.14
072-1340-004-0000	2	\$ 3.14
072-1340-005-0000	2	\$ 3.14
072-1340-006-0000	2	\$ 3.14
072-1340-007-0000	2	\$ 3.14
072-1340-008-0000	2	\$ 3.14
072-1340-009-0000	2	\$ 3.14
072-1340-010-0000	2	\$ 3.14
072-1340-011-0000	2	\$ 3.14
072-1340-012-0000	2	\$ 3.14
072-1340-013-0000	2	\$ 3.86
072-1340-014-0000	2	\$ 4.20
072-1340-015-0000	2	\$ 3.56
072-1340-016-0000	2	\$ 3.04
072-1340-017-0000	2	\$ 3.78
072-1340-018-0000	2	\$ 4.04
072-1340-019-0000	2	\$ 3.50
072-1340-020-0000	2	\$ 3.34
072-1340-021-0000	2	\$ 3.20
072-1340-022-0000	2	\$ 3.14
072-1340-023-0000	2	\$ 3.80
072-1340-024-0000	2	\$ 3.80
072-1340-025-0000	2	\$ 3.44
072-1340-026-0000	2	\$ 4.44
072-1340-027-0000	2	\$ 5.66
072-1340-028-0000	2	\$ 5.18
072-1340-029-0000	2	\$ 4.96
072-1340-030-0000	2	\$ 3.14
072-1340-031-0000	2	\$ 3.14
072-1340-032-0000	2	\$ 4.14
072-1340-033-0000	2	\$ 4.04
072-1340-034-0000	2	\$ 3.14

City of Rancho Cordova
ITEM 10.4. Landscape and Lighting District No. 2008
 Fiscal Year 2026-27 Assessment Roll

ATTACHMENT 2
 Attachment 2
Exhibit A to the Resolution

APN	Zone	Assessment
072-1340-035-0000	2	\$ 3.14
072-1340-036-0000	2	\$ 3.14
072-1340-037-0000	2	\$ 3.08
072-1340-038-0000	2	\$ 4.30
072-1340-039-0000	2	\$ 5.48
072-1340-040-0000	2	\$ 4.02
072-1340-041-0000	2	\$ 3.22
072-1340-042-0000	2	\$ 3.28
072-1340-043-0000	2	\$ 3.32
072-1340-044-0000	2	\$ 4.90
072-1340-045-0000	2	\$ 5.24
072-1340-046-0000	2	\$ 3.60
072-1340-047-0000	2	\$ 3.14
072-1340-048-0000	2	\$ 3.78
072-1340-049-0000	2	\$ 3.14
072-1340-050-0000	2	\$ 3.14
072-1340-051-0000	2	\$ 3.14
072-1340-052-0000	2	\$ 3.14
072-1340-053-0000	2	\$ 3.14
072-1340-054-0000	2	\$ 3.14
072-1340-055-0000	2	\$ 3.14
072-1340-056-0000	2	\$ 3.14
072-1340-057-0000	2	\$ 3.14
072-1340-058-0000	2	\$ 3.14
072-1340-059-0000	2	\$ 3.78
072-1340-060-0000	2	\$ 3.14
072-1340-061-0000	2	\$ 3.14
072-1340-062-0000	2	\$ 3.20
072-1340-063-0000	2	\$ 3.46
072-1340-064-0000	2	\$ 4.82
072-1340-065-0000	2	\$ 3.86
072-1340-066-0000	2	\$ 3.14
072-1340-067-0000	2	\$ 3.14
072-1340-068-0000	2	\$ 3.14
072-1340-069-0000	2	\$ 3.14
072-1340-070-0000	2	\$ 4.20
072-1340-071-0000	2	\$ 4.32
072-1340-072-0000	2	\$ 4.38
072-1340-073-0000	2	\$ 4.54
072-1340-074-0000	2	\$ 3.84
072-1350-001-0000	2	\$ 5.42
072-1350-002-0000	2	\$ 3.86
072-1350-003-0000	2	\$ 3.80
072-1350-004-0000	2	\$ 4.14
072-1350-005-0000	2	\$ 5.08

City of Rancho Cordova
ITEM 10.4. Landscape and Lighting District No. 2008
 Fiscal Year 2026-27 Assessment Roll

ATTACHMENT 2
 Attachment 2
Exhibit A to the Resolution

APN	Zone	Assessment
072-1350-006-0000	2	\$ 5.18
072-1350-007-0000	2	\$ 5.70
072-1350-008-0000	2	\$ 5.94
072-1350-009-0000	2	\$ 3.40
072-1350-010-0000	2	\$ 3.20
072-1350-011-0000	2	\$ 3.26
072-1350-012-0000	2	\$ 3.34
072-1350-013-0000	2	\$ 4.48
072-1350-014-0000	2	\$ 3.72
072-1350-015-0000	2	\$ 3.10
072-1350-016-0000	2	\$ 3.40
072-1350-017-0000	2	\$ 3.92
072-1350-018-0000	2	\$ 4.04
072-1350-019-0000	2	\$ 4.90
072-1350-020-0000	2	\$ 3.08
072-1350-021-0000	2	\$ 3.34
072-1350-022-0000	2	\$ 3.50
072-1350-023-0000	2	\$ 3.40
072-1350-024-0000	2	\$ 3.34
072-1350-025-0000	2	\$ 3.26
072-1350-026-0000	2	\$ 3.26
072-1350-027-0000	2	\$ 3.22
072-1350-028-0000	2	\$ 3.20
072-1350-029-0000	2	\$ 3.20
072-1350-030-0000	2	\$ 3.20
072-1350-031-0000	2	\$ 3.26
072-1350-032-0000	2	\$ 3.92
072-1350-033-0000	2	\$ 3.10
072-1350-034-0000	2	\$ 3.16
072-1350-035-0000	2	\$ 3.16
072-1350-036-0000	2	\$ 3.14
072-1350-037-0000	2	\$ 3.14
072-1350-038-0000	2	\$ 3.14
072-1350-039-0000	2	\$ 3.14
072-1350-040-0000	2	\$ 3.14
072-1350-041-0000	2	\$ 3.14
072-1350-042-0000	2	\$ 3.14
072-1350-043-0000	2	\$ 3.14
072-1350-044-0000	2	\$ 3.14
072-1350-045-0000	2	\$ 3.14
072-1350-046-0000	2	\$ 3.14
072-1350-047-0000	2	\$ 3.16
072-1350-051-0000	2	\$ 3.14
072-1350-052-0000	2	\$ 3.14
072-1350-053-0000	2	\$ 3.16

City of Rancho Cordova **ATTACHMENT 2**
ITEM 10.4. **Landscape and Lighting District No. 2008** **Exhibit A to the Resolution**
Fiscal Year 2026-27 Assessment Roll

APN	Zone	Assessment
072-1350-054-0000	2	\$ 3.20
072-1350-055-0000	2	\$ 3.20
072-1350-056-0000	2	\$ 3.20
072-1350-057-0000	2	\$ 3.20
072-1350-058-0000	2	\$ 3.16
072-1350-059-0000	2	\$ 3.16
072-1350-060-0000	2	\$ 3.20
072-1350-061-0000	2	\$ 3.20
072-1350-062-0000	2	\$ 3.20
072-1350-063-0000	2	\$ 3.16
072-1350-064-0000	2	\$ 3.14
072-1350-065-0000	2	\$ 3.14
072-1350-066-0000	2	\$ 3.44
072-1350-067-0000	2	\$ 3.28
072-1350-068-0000	2	\$ 4.66
072-1350-069-0000	2	\$ 5.60
072-1350-070-0000	2	\$ 3.66
072-1350-071-0000	2	\$ 3.28
072-1350-072-0000	2	\$ 3.96
072-1350-073-0000	2	\$ 6.04
072-1350-074-0000	2	\$ 4.24
072-1350-075-0000	2	\$ 3.14
072-1350-076-0000	2	\$ 3.20
072-1350-077-0000	2	\$ 3.14
072-1350-078-0000	2	\$ 3.26
072-1350-079-0000	2	\$ 3.26
072-1350-080-0000	2	\$ 3.26
072-1350-082-0000	2	\$ 3.74
072-1350-084-0000	2	\$ 2.98
072-1350-085-0000	2	\$ 3.54
072-2970-001-0000	4A	\$ 1.86
072-2970-002-0000	4A	\$ 1.68
072-2970-003-0000	4A	\$ 1.68
072-2970-004-0000	4A	\$ 1.68
072-2970-005-0000	4A	\$ 1.68
072-2970-006-0000	4A	\$ 1.68
072-2970-007-0000	4A	\$ 1.68
072-2970-008-0000	4A	\$ 1.68
072-2970-009-0000	4A	\$ 1.68
072-2970-010-0000	4A	\$ 1.68
072-2970-011-0000	4A	\$ 1.68
072-2970-012-0000	4A	\$ 1.68
072-2970-013-0000	4A	\$ 1.68
072-2970-014-0000	4A	\$ 1.68
072-2970-015-0000	4A	\$ 1.68

City of Rancho Cordova **ATTACHMENT 2**
ITEM 10.4. **Landscape and Lighting District No. 2008** **Exhibit A to the Resolution**
Fiscal Year 2026-27 Assessment Roll

APN	Zone	Assessment
072-2970-016-0000	4A	\$ 1.68
072-2970-017-0000	4A	\$ 1.68
072-2970-024-0000	4A	\$ 1.98
072-2970-025-0000	4A	\$ 1.40
072-2970-026-0000	4A	\$ 1.40
072-2970-027-0000	4A	\$ 1.40
072-2970-028-0000	4A	\$ 1.40
072-2970-029-0000	4A	\$ 1.40
072-2970-030-0000	4A	\$ 1.40
072-2970-031-0000	4A	\$ 1.40
072-2970-032-0000	4A	\$ 1.40
072-2970-033-0000	4A	\$ 1.40
072-2970-034-0000	4A	\$ 1.40
072-2970-035-0000	4A	\$ 1.40
072-2970-036-0000	4A	\$ 1.40
072-2970-037-0000	4A	\$ 1.40
072-2970-038-0000	4A	\$ 1.40
072-2970-039-0000	4A	\$ 1.40
072-2970-040-0000	4A	\$ 1.82
072-2970-053-0000	4A	\$ 2.00
072-2970-054-0000	4A	\$ 1.58
072-2970-055-0000	4A	\$ 1.52
072-2970-056-0000	4A	\$ 1.48
072-2970-057-0000	4A	\$ 1.46
072-2970-058-0000	4A	\$ 1.64
072-2970-059-0000	4A	\$ 1.58
072-2970-060-0000	4A	\$ 1.42
072-2970-061-0000	4A	\$ 1.42
072-2970-062-0000	4A	\$ 1.94
072-2970-063-0000	4A	\$ 2.22
072-2970-064-0000	4A	\$ 1.70
072-2970-065-0000	4A	\$ 1.70
072-2970-066-0000	4A	\$ 1.70
072-2970-067-0000	4A	\$ 1.70
072-2970-068-0000	4A	\$ 1.70
072-2970-069-0000	4A	\$ 1.70
072-2970-070-0000	4A	\$ 2.04
072-2970-071-0000	4A	\$ 2.06
072-2970-072-0000	4A	\$ 1.70
072-2970-073-0000	4A	\$ 1.70
072-2970-074-0000	4A	\$ 1.70
072-2970-075-0000	4A	\$ 1.70
072-2970-076-0000	4A	\$ 1.70
072-2970-077-0000	4A	\$ 1.70
072-2970-078-0000	4A	\$ 2.16

City of Rancho Cordova **ATTACHMENT 2**
Attachment 2
ITEM 10.4. Landscape and Lighting District No. 2008 **Exhibit A to the Resolution**
 Fiscal Year 2026-27 Assessment Roll

APN	Zone	Assessment
072-2970-079-0000	4A	\$ 2.44
072-2970-080-0000	4A	\$ 1.70
072-2970-081-0000	4A	\$ 1.70
072-2970-082-0000	4A	\$ 1.70
072-2970-083-0000	4A	\$ 1.70
072-2970-084-0000	4A	\$ 1.70
072-2970-085-0000	4A	\$ 1.92
072-2970-086-0000	4A	\$ 2.46
072-2970-087-0000	4A	\$ 1.92
072-2970-088-0000	4A	\$ 1.92
072-2970-089-0000	4A	\$ 1.92
072-2970-090-0000	4A	\$ 1.92
072-2970-091-0000	4A	\$ 2.46
072-2970-092-0000	4A	\$ 1.42
072-2970-093-0000	4A	\$ 0.90
072-2970-094-0000	4A	\$ 0.90
072-2970-095-0000	4A	\$ 0.90
072-2970-096-0000	4A	\$ 0.90
072-2970-097-0000	4A	\$ 1.28
072-2970-098-0000	4A	\$ 1.24
072-2970-099-0000	4A	\$ 0.84
072-2970-100-0000	4A	\$ 0.84
072-2970-101-0000	4A	\$ 0.88
072-2970-102-0000	4A	\$ 0.94
072-2970-103-0000	4A	\$ 1.42
072-2970-104-0000	4A	\$ 1.42
072-2970-105-0000	4A	\$ 0.94
072-2970-106-0000	4A	\$ 0.88
072-2970-107-0000	4A	\$ 0.84
072-2970-108-0000	4A	\$ 0.84
072-2970-109-0000	4A	\$ 1.34
072-2970-110-0000	4A	\$ 1.34
072-2970-111-0000	4A	\$ 0.84
072-2970-112-0000	4A	\$ 0.84
072-2970-113-0000	4A	\$ 0.84
072-2970-114-0000	4A	\$ 0.84
072-2970-115-0000	4A	\$ 1.18
072-2970-146-0000	4A	\$ 1.22
072-2970-147-0000	4A	\$ 0.94
072-2970-148-0000	4A	\$ 0.84
072-2970-149-0000	4A	\$ 0.84
072-2970-150-0000	4A	\$ 0.94
072-2970-151-0000	4A	\$ 1.22
072-2970-152-0000	4A	\$ 1.46
072-2970-153-0000	4A	\$ 0.94

City of Rancho Cordova
ITEM 10.4. Landscape and Lighting District No. 2008
 Fiscal Year 2026-27 Assessment Roll

ATTACHMENT 2
 Attachment 2
Exhibit A to the Resolution

APN	Zone	Assessment
072-2970-154-0000	4A	\$ 0.84
072-2970-155-0000	4A	\$ 0.94
072-2970-156-0000	4A	\$ 0.94
072-2970-157-0000	4A	\$ 1.22
072-2970-158-0000	4A	\$ 2.74
072-2970-159-0000	4A	\$ 2.06
072-2970-160-0000	4A	\$ 2.04
072-2970-161-0000	4A	\$ 2.06
072-2970-162-0000	4A	\$ 2.06
072-2970-163-0000	4A	\$ 2.06
072-2970-164-0000	4A	\$ 2.06
072-2970-165-0000	4A	\$ 2.04
072-2970-166-0000	4A	\$ 2.70
072-2970-201-0000	4A	\$ 1.18
072-2970-202-0000	4A	\$ 0.90
072-2970-203-0000	4A	\$ 0.90
072-2970-204-0000	4A	\$ 0.90
072-2970-205-0000	4A	\$ 0.98
072-2970-206-0000	4A	\$ 1.34
072-2970-207-0000	4A	\$ 1.18
072-2970-208-0000	4A	\$ 0.84
072-2970-209-0000	4A	\$ 0.90
072-2970-210-0000	4A	\$ 0.84
072-2970-211-0000	4A	\$ 0.90
072-2970-212-0000	4A	\$ 1.18
072-2970-213-0000	4A	\$ 1.34
072-2970-214-0000	4A	\$ 1.00
072-2970-215-0000	4A	\$ 1.06
072-2970-216-0000	4A	\$ 1.06
072-2970-217-0000	4A	\$ 1.00
072-2970-218-0000	4A	\$ 1.40
072-2970-219-0000	4A	\$ 1.40
072-2970-220-0000	4A	\$ 1.00
072-2970-221-0000	4A	\$ 1.00
072-2970-222-0000	4A	\$ 1.00
072-2970-223-0000	4A	\$ 0.98
072-2970-224-0000	4A	\$ 1.28
072-2970-225-0000	4A	\$ 1.28
072-2970-226-0000	4A	\$ 0.90
072-2970-227-0000	4A	\$ 0.98
072-2970-228-0000	4A	\$ 0.90
072-2970-229-0000	4A	\$ 1.00
072-2970-230-0000	4A	\$ 1.46
072-2970-231-0000	4A	\$ 1.24
072-2970-232-0000	4A	\$ 0.90

City of Rancho Cordova **ATTACHMENT 2**
Attachment 2
ITEM 10.4. Landscape and Lighting District No. 2008 **Exhibit A to the Resolution**
 Fiscal Year 2026-27 Assessment Roll

APN	Zone	Assessment
072-2970-233-0000	4A	\$ 0.90
072-2970-234-0000	4A	\$ 0.90
072-2970-235-0000	4A	\$ 0.84
072-2970-236-0000	4A	\$ 1.34
072-2970-237-0000	4A	\$ 1.12
072-2970-238-0000	4A	\$ 0.84
072-2970-239-0000	4A	\$ 0.90
072-2970-240-0000	4A	\$ 0.90
072-2970-241-0000	4A	\$ 0.84
072-2970-242-0000	4A	\$ 1.46
072-2970-243-0000	4A	\$ 1.46
072-2970-244-0000	4A	\$ 1.06
072-2970-245-0000	4A	\$ 1.12
072-2970-246-0000	4A	\$ 1.12
072-2970-247-0000	4A	\$ 1.06
072-2970-248-0000	4A	\$ 1.74
072-2980-001-0000	4A	\$ 3.78
072-2980-002-0000	4A	\$ 2.98
072-2980-003-0000	4A	\$ 2.96
072-2980-004-0000	4A	\$ 2.96
072-2980-005-0000	4A	\$ 2.98
072-2980-006-0000	4A	\$ 2.96
072-2980-007-0000	4A	\$ 3.16
072-2980-008-0000	4A	\$ 2.92
072-2980-009-0000	4A	\$ 3.14
072-2980-010-0000	4A	\$ 3.26
072-2980-011-0000	4A	\$ 3.14
072-2980-012-0000	4A	\$ 3.14
072-2980-013-0000	4A	\$ 3.84
072-2980-017-0000	4A	\$ 1.74
072-2980-018-0000	4A	\$ 1.74
072-2980-019-0000	4A	\$ 1.74
072-2980-020-0000	4A	\$ 1.74
072-2980-021-0000	4A	\$ 1.76
072-2980-022-0000	4A	\$ 1.76
072-2980-023-0000	4A	\$ 1.76
072-2980-024-0000	4A	\$ 1.70
072-2980-025-0000	4A	\$ 1.70
072-2980-026-0000	4A	\$ 1.70
072-2980-027-0000	4A	\$ 1.70
072-2980-028-0000	4A	\$ 1.70
072-2980-029-0000	4A	\$ 1.70
072-2980-030-0000	4A	\$ 1.74
072-2980-031-0000	4A	\$ 1.70
072-2980-032-0000	4A	\$ 1.70

City of Rancho Cordova **ATTACHMENT 2**
Attachment 2
ITEM 10.4. Landscape and Lighting District No. 2008 **Exhibit A to the Resolution**
 Fiscal Year 2026-27 Assessment Roll

APN	Zone	Assessment
072-2980-033-0000	4A	\$ 1.68
072-2980-034-0000	4A	\$ 1.68
072-2980-035-0000	4A	\$ 1.68
072-2980-036-0000	4A	\$ 1.68
072-2980-037-0000	4A	\$ 2.18
072-2980-038-0000	4A	\$ 1.64
072-2980-039-0000	4A	\$ 1.34
072-2980-040-0000	4A	\$ 1.30
072-2980-041-0000	4A	\$ 1.30
072-2980-042-0000	4A	\$ 1.30
072-2980-043-0000	4A	\$ 1.34
072-2980-044-0000	4A	\$ 1.34
072-2980-045-0000	4A	\$ 1.34
072-2980-046-0000	4A	\$ 1.34
072-2980-047-0000	4A	\$ 1.30
072-2980-048-0000	4A	\$ 1.30
072-2980-049-0000	4A	\$ 1.34
072-2980-050-0000	4A	\$ 1.34
072-2980-051-0000	4A	\$ 1.34
072-2980-052-0000	4A	\$ 1.34
072-2980-053-0000	4A	\$ 1.34
072-2980-054-0000	4A	\$ 1.34
072-2980-055-0000	4A	\$ 1.34
072-2980-056-0000	4A	\$ 1.68
072-2980-057-0000	4A	\$ 3.44
072-2980-058-0000	4A	\$ 2.74
072-2980-059-0000	4A	\$ 2.56
072-2980-060-0000	4A	\$ 2.56
072-2980-061-0000	4A	\$ 2.56
072-2980-062-0000	4A	\$ 2.56
072-2980-063-0000	4A	\$ 2.56
072-2980-064-0000	4A	\$ 2.58
072-2980-065-0000	4A	\$ 2.62
072-2980-066-0000	4A	\$ 2.62
072-2980-067-0000	4A	\$ 2.62
072-2980-068-0000	4A	\$ 3.46
072-2980-069-0000	4A	\$ 3.74
072-2980-070-0000	4A	\$ 2.62
072-2980-071-0000	4A	\$ 2.62
072-2980-072-0000	4A	\$ 2.62
072-2980-073-0000	4A	\$ 2.58
072-2980-074-0000	4A	\$ 2.56
072-2980-075-0000	4A	\$ 2.56
072-2980-076-0000	4A	\$ 2.56
072-2980-077-0000	4A	\$ 2.56

City of Rancho Cordova **ATTACHMENT 2**
Attachment 2
ITEM 10.4. Landscape and Lighting District No. 2008 **Exhibit A to the Resolution**
 Fiscal Year 2026-27 Assessment Roll

APN	Zone	Assessment
072-2980-078-0000	4A	\$ 4.14
072-2980-079-0000	4A	\$ 3.84
072-2980-080-0000	4A	\$ 2.50
072-2980-081-0000	4A	\$ 2.50
072-2980-082-0000	4A	\$ 2.50
072-2980-083-0000	4A	\$ 2.50
072-2980-084-0000	4A	\$ 2.50
072-2980-085-0000	4A	\$ 2.52
072-2980-086-0000	4A	\$ 2.56
072-2980-087-0000	4A	\$ 2.56
072-2980-088-0000	4A	\$ 2.52
072-2980-089-0000	4A	\$ 3.66
072-2980-092-0000	4A	\$ 1.74
072-2980-093-0000	4A	\$ 1.74
072-2980-094-0000	4A	\$ 1.88
072-2990-001-0000	4A	\$ 1.30
072-2990-002-0000	4A	\$ 1.30
072-2990-003-0000	4A	\$ 1.30
072-2990-004-0000	4A	\$ 1.30
072-2990-005-0000	4A	\$ 1.30
072-2990-006-0000	4A	\$ 1.30
072-2990-007-0000	4A	\$ 1.30
072-2990-008-0000	4A	\$ 1.30
072-2990-009-0000	4A	\$ 1.76
072-2990-010-0000	4A	\$ 3.26
072-2990-011-0000	4A	\$ 2.92
072-2990-012-0000	4A	\$ 2.52
072-2990-013-0000	4A	\$ 2.52
072-2990-014-0000	4A	\$ 2.52
072-2990-015-0000	4A	\$ 2.52
072-2990-016-0000	4A	\$ 2.52
072-2990-024-0000	4A	\$ 2.92
072-2990-025-0000	4A	\$ 2.92
072-2990-026-0000	4A	\$ 2.92
072-2990-027-0000	4A	\$ 2.92
072-2990-028-0000	4A	\$ 2.92
072-2990-029-0000	4A	\$ 2.92
072-2990-030-0000	4A	\$ 3.16
072-2990-031-0000	4A	\$ 3.26
072-2990-032-0000	4A	\$ 3.14
072-2990-033-0000	4A	\$ 3.74
072-2990-042-0000	4A	\$ 1.30
072-2990-043-0000	4A	\$ 1.30
072-2990-044-0000	4A	\$ 1.30
072-2990-045-0000	4A	\$ 1.30

City of Rancho Cordova **ATTACHMENT 2**
Attachment 2
ITEM 10.4. Landscape and Lighting District No. 2008 **Exhibit A to the Resolution**
 Fiscal Year 2026-27 Assessment Roll

APN	Zone	Assessment
072-2990-046-0000	4A	\$ 1.30
072-2990-047-0000	4A	\$ 1.30
072-2990-050-0000	4A	\$ 0.90
072-2990-051-0000	4A	\$ 0.90
072-2990-096-0000	4A	\$ 1.30
072-2990-097-0000	4A	\$ 1.74
072-2990-098-0000	4A	\$ 1.74
072-2990-099-0000	4A	\$ 1.42
072-2990-106-0000	4A	\$ 1.42
072-2990-107-0000	4A	\$ 1.42
072-2990-108-0000	4A	\$ 1.42
072-2990-109-0000	4A	\$ 1.42
072-2990-110-0000	4A	\$ 1.42
072-2990-111-0000	4A	\$ 2.04
072-2990-176-0000	4A	\$ 1.82
072-2990-177-0000	4A	\$ 0.90
072-2990-178-0000	4A	\$ 0.90
072-2990-179-0000	4A	\$ 1.52
072-2990-202-0000	4A	\$ 1.28
072-2990-203-0000	4A	\$ 0.84
072-2990-204-0000	4A	\$ 0.98
072-2990-205-0000	4A	\$ 0.90
072-2990-206-0000	4A	\$ 0.84
072-2990-207-0000	4A	\$ 1.46
072-2990-209-0000	4A	\$ 1.28
072-2990-210-0000	4A	\$ 0.88
072-2990-211-0000	4A	\$ 0.98
072-2990-212-0000	4A	\$ 0.98
072-2990-213-0000	4A	\$ 0.88
072-2990-214-0000	4A	\$ 1.40
072-2990-215-0000	4A	\$ 1.18
072-2990-216-0000	4A	\$ 0.84
072-2990-217-0000	4A	\$ 0.90
072-2990-220-0000	4A	\$ 1.18
072-2990-221-0000	4A	\$ 1.18
072-2990-222-0000	4A	\$ 0.84
072-2990-223-0000	4A	\$ 0.90
072-2990-224-0000	4A	\$ 0.90
072-2990-225-0000	4A	\$ 0.84
072-2990-226-0000	4A	\$ 1.24
072-2990-227-0000	4A	\$ 1.28
072-2990-228-0000	4A	\$ 0.98
072-2990-229-0000	4A	\$ 0.90
072-2990-230-0000	4A	\$ 0.98
072-2990-231-0000	4A	\$ 0.90

ATTACHMENT 2
Attachment 2

City of Rancho Cordova
ITEM 10.4. Landscape and Lighting District No. 2008 Exhibit A to the Resolution
Fiscal Year 2026-27 Assessment Roll

APN	Zone	Assessment
072-2990-232-0000	4A	\$ 1.40
072-2990-233-0000	4A	\$ 1.46
072-2990-234-0000	4A	\$ 0.84
072-2990-235-0000	4A	\$ 0.90
072-2990-236-0000	4A	\$ 0.90
072-2990-237-0000	4A	\$ 0.84
072-2990-238-0000	4A	\$ 1.18
072-2990-239-0000	4A	\$ 1.18
072-2990-240-0000	4A	\$ 0.90
072-2990-241-0000	4A	\$ 0.90
072-2990-242-0000	4A	\$ 0.90
072-2990-243-0000	4A	\$ 0.90
072-2990-244-0000	4A	\$ 1.18
072-2990-245-0000	4A	\$ 1.18
072-2990-246-0000	4A	\$ 0.90
072-2990-247-0000	4A	\$ 0.90
072-2990-248-0000	4A	\$ 0.90
072-2990-249-0000	4A	\$ 0.90
072-2990-250-0000	4A	\$ 1.24
072-2990-251-0000	4A	\$ 1.12
072-2990-254-0000	4A	\$ 0.90
072-2990-255-0000	4A	\$ 0.84
072-2990-256-0000	4A	\$ 1.18
072-2990-257-0000	4A	\$ 1.54
072-2990-258-0000	4A	\$ 0.84
072-2990-259-0000	4A	\$ 0.90
072-2990-260-0000	4A	\$ 0.90
072-2990-261-0000	4A	\$ 0.84
072-2990-262-0000	4A	\$ 1.18
072-2990-263-0000	4A	\$ 1.18
072-2990-264-0000	4A	\$ 0.84
072-2990-265-0000	4A	\$ 0.90
072-2990-266-0000	4A	\$ 0.90
072-2990-267-0000	4A	\$ 0.84
072-2990-268-0000	4A	\$ 1.18
072-2990-269-0000	4A	\$ 1.18
072-2990-270-0000	4A	\$ 0.84
072-2990-271-0000	4A	\$ 0.90
072-2990-272-0000	4A	\$ 0.90
072-2990-273-0000	4A	\$ 0.84
072-2990-274-0000	4A	\$ 1.28
072-2990-275-0000	4A	\$ 1.28
072-2990-276-0000	4A	\$ 1.28
072-2990-277-0000	4A	\$ 1.28
072-2990-278-0000	4A	\$ 1.28

ATTACHMENT 2
Attachment 2

City of Rancho Cordova
ITEM 10.4. Landscape and Lighting District No. 2008 Exhibit A to the Resolution
Fiscal Year 2026-27 Assessment Roll

APN	Zone	Assessment
072-2990-279-0000	4A	\$ 1.28
072-2990-280-0000	4A	\$ 1.28
072-2990-281-0000	4A	\$ 1.28
072-2990-282-0000	4A	\$ 1.94
072-2990-283-0000	4A	\$ 1.82
072-2990-284-0000	4A	\$ 1.28
072-2990-285-0000	4A	\$ 1.28
072-2990-286-0000	4A	\$ 1.28
072-2990-287-0000	4A	\$ 2.10
072-2990-288-0000	4A	\$ 0.90
072-2990-289-0000	4A	\$ 0.90
072-2990-290-0000	4A	\$ 1.30
072-2990-291-0000	4A	\$ 0.88
072-2990-292-0000	4A	\$ 0.94
072-2990-293-0000	4A	\$ 0.94
072-2990-294-0000	4A	\$ 0.94
072-2990-295-0000	4A	\$ 1.28
072-2990-296-0000	4A	\$ 1.30
072-2990-297-0000	4A	\$ 0.98
072-2990-298-0000	4A	\$ 0.98
072-2990-299-0000	4A	\$ 0.90
072-2990-300-0000	4A	\$ 0.98
072-2990-301-0000	4A	\$ 1.30
072-2990-302-0000	4A	\$ 1.24
072-2990-303-0000	4A	\$ 0.88
072-2990-304-0000	4A	\$ 0.94
072-2990-305-0000	4A	\$ 0.94
072-2990-306-0000	4A	\$ 0.88
072-2990-307-0000	4A	\$ 1.10
072-2990-308-0000	4A	\$ 0.90
072-2990-309-0000	4A	\$ 0.88
072-3000-001-0000	4A	\$ 3.96
072-3000-002-0000	4A	\$ 3.04
072-3000-003-0000	4A	\$ 2.76
072-3000-004-0000	4A	\$ 2.76
072-3000-005-0000	4A	\$ 2.76
072-3000-006-0000	4A	\$ 3.84
072-3000-007-0000	4A	\$ 3.80
072-3000-008-0000	4A	\$ 2.76
072-3000-009-0000	4A	\$ 2.76
072-3000-010-0000	4A	\$ 2.76
072-3000-011-0000	4A	\$ 2.90
072-3000-012-0000	4A	\$ 2.86
072-3000-013-0000	4A	\$ 3.68
072-3000-014-0000	4A	\$ 3.08

City of Rancho Cordova **ATTACHMENT 2**
Attachment 2
ITEM 10.4. Landscape and Lighting District No. 2008 **Exhibit A to the Resolution**
 Fiscal Year 2026-27 Assessment Roll

APN	Zone	Assessment
072-3000-015-0000	4A	\$ 2.50
072-3000-016-0000	4A	\$ 2.50
072-3000-017-0000	4A	\$ 2.50
072-3000-018-0000	4A	\$ 2.50
072-3000-019-0000	4A	\$ 2.50
072-3000-020-0000	4A	\$ 2.50
072-3000-021-0000	4A	\$ 3.40
072-3000-022-0000	4A	\$ 3.40
072-3000-023-0000	4A	\$ 2.70
072-3000-024-0000	4A	\$ 2.70
072-3000-025-0000	4A	\$ 2.70
072-3000-026-0000	4A	\$ 2.70
072-3000-027-0000	4A	\$ 2.70
072-3000-028-0000	4A	\$ 2.70
072-3000-029-0000	4A	\$ 3.46
072-3000-030-0000	4A	\$ 3.60
072-3000-031-0000	4A	\$ 2.98
072-3000-032-0000	4A	\$ 3.04
072-3000-033-0000	4A	\$ 3.04
072-3000-034-0000	4A	\$ 3.04
072-3000-035-0000	4A	\$ 3.04
072-3000-036-0000	4A	\$ 3.04
072-3000-037-0000	4A	\$ 3.04
072-3000-038-0000	4A	\$ 3.04
072-3000-039-0000	4A	\$ 3.04
072-3000-040-0000	4A	\$ 3.04
072-3000-041-0000	4A	\$ 3.04
072-3000-042-0000	4A	\$ 3.04
072-3000-043-0000	4A	\$ 3.04
072-3000-044-0000	4A	\$ 2.96
072-3000-045-0000	4A	\$ 3.54
072-3000-046-0000	4A	\$ 2.98
072-3000-047-0000	4A	\$ 2.98
072-3000-048-0000	4A	\$ 2.98
072-3000-049-0000	4A	\$ 2.98
072-3000-050-0000	4A	\$ 2.98
072-3000-051-0000	4A	\$ 2.98
072-3000-052-0000	4A	\$ 3.28
072-3010-001-0000	3	\$16,082.66
072-3010-002-0000	3	\$ 1,256.36
072-3010-003-0000	3	\$ 1,498.02
072-3010-004-0000	3	\$ 1,401.92
072-3010-005-0000	3	\$ 1,300.18
072-3010-006-0000	3	\$ 1,088.18
072-3010-007-0000	3	\$ 1,130.58

City of Rancho Cordova **ATTACHMENT 2**
ITEM 10.4. Landscape and Lighting District No. 2008 Exhibit A to the Resolution
Fiscal Year 2026-27 Assessment Roll

APN	Zone	Assessment
072-3010-008-0000	3	\$ 2,317.70
072-3010-013-0000	3	\$ 535.62
072-3010-014-0000	3	\$ 2,798.22
072-3010-015-0000	3	\$ 1,554.56
072-3010-016-0000	3	\$ 1,413.24
072-3010-017-0000	3	\$ 2,784.08
072-3230-001-0000	4A	\$ 1.24
072-3230-002-0000	4A	\$ 0.88
072-3230-003-0000	4A	\$ 0.88
072-3230-004-0000	4A	\$ 0.88
072-3230-005-0000	4A	\$ 0.88
072-3230-006-0000	4A	\$ 1.24
072-3230-007-0000	4A	\$ 1.24
072-3230-008-0000	4A	\$ 0.88
072-3230-009-0000	4A	\$ 0.88
072-3230-010-0000	4A	\$ 0.88
072-3230-011-0000	4A	\$ 0.88
072-3230-012-0000	4A	\$ 1.24
072-3230-013-0000	4A	\$ 1.24
072-3230-014-0000	4A	\$ 0.88
072-3230-015-0000	4A	\$ 0.88
072-3230-016-0000	4A	\$ 0.88
072-3230-017-0000	4A	\$ 0.88
072-3230-018-0000	4A	\$ 1.24
072-3230-019-0000	4A	\$ 1.70
072-3230-020-0000	4A	\$ 1.18
072-3230-021-0000	4A	\$ 1.22
072-3230-022-0000	4A	\$ 1.22
072-3230-023-0000	4A	\$ 1.18
072-3230-024-0000	4A	\$ 1.70
072-3230-027-0000	4A	\$ 1.70
072-3230-028-0000	4A	\$ 1.18
072-3230-029-0000	4A	\$ 1.22
072-3230-030-0000	4A	\$ 1.40
072-3230-031-0000	4A	\$ 1.40
072-3230-032-0000	4A	\$ 1.40
072-3230-033-0000	4A	\$ 1.40
072-3230-034-0000	4A	\$ 1.40
072-3230-035-0000	4A	\$ 1.40
072-3230-036-0000	4A	\$ 1.92
072-3230-037-0000	4A	\$ 1.64
072-3230-038-0000	4A	\$ 1.64
072-3230-040-0000	4A	\$ 1.62
072-3230-042-0000	4A	\$ 1.70
072-3230-043-0000	4A	\$ 1.42

City of Rancho Cordova **ATTACHMENT 2**
ITEM 10.4. **Landscape and Lighting District No. 2008** **Exhibit A to the Resolution**
Fiscal Year 2026-27 Assessment Roll

APN	Zone	Assessment
072-3230-044-0000	4A	\$ 1.42
072-3230-045-0000	4A	\$ 1.42
072-3230-046-0000	4A	\$ 1.42
072-3230-047-0000	4A	\$ 1.42
072-3230-048-0000	4A	\$ 1.42
072-3230-049-0000	4A	\$ 1.42
072-3230-050-0000	4A	\$ 1.42
072-3230-051-0000	4A	\$ 1.42
072-3230-052-0000	4A	\$ 1.42
072-3230-053-0000	4A	\$ 1.42
072-3230-054-0000	4A	\$ 1.74
072-3240-001-0000	4A	\$ 1.80
072-3240-002-0000	4A	\$ 2.22
072-3240-003-0000	4A	\$ 2.28
072-3240-004-0000	4A	\$ 1.92
072-3240-005-0000	4A	\$ 1.92
072-3240-006-0000	4A	\$ 2.22
072-3240-007-0000	4A	\$ 2.96
072-3240-008-0000	4A	\$ 2.52
072-3240-009-0000	4A	\$ 2.52
072-3240-010-0000	4A	\$ 2.52
072-3240-011-0000	4A	\$ 2.52
072-3240-012-0000	4A	\$ 2.52
072-3240-013-0000	4A	\$ 2.52
072-3240-014-0000	4A	\$ 2.52
072-3240-015-0000	4A	\$ 2.92
072-3240-016-0000	4A	\$ 1.64
072-3240-017-0000	4A	\$ 1.30
072-3240-018-0000	4A	\$ 1.30
072-3240-019-0000	4A	\$ 1.30
072-3240-020-0000	4A	\$ 1.30
072-3240-021-0000	4A	\$ 1.30
072-3240-022-0000	4A	\$ 1.30
072-3240-023-0000	4A	\$ 0.94
072-3240-024-0000	4A	\$ 0.94
072-3240-025-0000	4A	\$ 1.30
072-3240-028-0000	4A	\$ 1.30
072-3240-029-0000	4A	\$ 0.94
072-3240-030-0000	4A	\$ 0.94
072-3240-031-0000	4A	\$ 0.94
072-3240-032-0000	4A	\$ 0.94
072-3240-033-0000	4A	\$ 1.36
072-3240-035-0000	4A	\$ 2.40
072-3240-036-0000	4A	\$ 1.74
072-3240-037-0000	4A	\$ 1.74

City of Rancho Cordova
ITEM 10.4. Landscape and Lighting District No. 2008
 Fiscal Year 2026-27 Assessment Roll

ATTACHMENT 2
 Attachment 2
Exhibit A to the Resolution

APN	Zone	Assessment
072-3240-038-0000	4A	\$ 1.74
072-3240-039-0000	4A	\$ 1.74
072-3240-040-0000	4A	\$ 1.74
072-3240-041-0000	4A	\$ 1.74
072-3240-042-0000	4A	\$ 1.74
072-3240-043-0000	4A	\$ 1.74
072-3240-044-0000	4A	\$ 1.74
072-3240-045-0000	4A	\$ 1.74
072-3240-046-0000	4A	\$ 1.74
072-3240-047-0000	4A	\$ 1.74
072-3240-048-0000	4A	\$ 1.74
072-3240-049-0000	4A	\$ 1.74
072-3240-050-0000	4A	\$ 1.74
072-3240-051-0000	4A	\$ 2.18
072-3240-054-0000	4A	\$ 1.74
072-3240-055-0000	4A	\$ 1.74
072-3240-056-0000	4A	\$ 1.74
072-3240-057-0000	4A	\$ 1.74
072-3240-058-0000	4A	\$ 1.74
072-3240-059-0000	4A	\$ 3.10
072-3240-060-0000	4A	\$ 2.58
072-3240-061-0000	4A	\$ 2.58
072-3240-062-0000	4A	\$ 2.58
072-3240-063-0000	4A	\$ 1.86
072-3240-064-0000	4A	\$ 2.28
072-3240-065-0000	4A	\$ 2.32
072-3240-066-0000	4A	\$ 1.76
072-3240-067-0000	4A	\$ 1.86
072-3250-001-0000	4A	\$ 1.22
072-3250-002-0000	4A	\$ 1.18
072-3250-003-0000	4A	\$ 1.68
072-3250-005-0000	4A	\$ 1.80
072-3250-006-0000	4A	\$ 1.30
072-3250-007-0000	4A	\$ 1.30
072-3250-008-0000	4A	\$ 1.30
072-3250-009-0000	4A	\$ 1.80
072-3250-010-0000	4A	\$ 1.70
072-3250-011-0000	4A	\$ 1.70
072-3250-012-0000	4A	\$ 1.70
072-3250-014-0000	4A	\$ 1.70
072-3250-015-0000	4A	\$ 1.70
072-3250-016-0000	4A	\$ 1.70
072-3250-017-0000	4A	\$ 1.70
072-3250-018-0000	4A	\$ 1.70
072-3250-019-0000	4A	\$ 1.70

City of Rancho Cordova
ITEM 10.4. Landscape and Lighting District No. 2008
 Fiscal Year 2026-27 Assessment Roll

ATTACHMENT 2
 Attachment 2
Exhibit A to the Resolution

APN	Zone	Assessment
072-3250-020-0000	4A	\$ 1.70
072-3250-021-0000	4A	\$ 1.70
072-3250-022-0000	4A	\$ 1.70
072-3250-023-0000	4A	\$ 1.70
072-3250-024-0000	4A	\$ 1.70
072-3250-025-0000	4A	\$ 1.70
072-3250-026-0000	4A	\$ 1.70
072-3250-032-0000	4A	\$ 1.70
072-3250-033-0000	4A	\$ 1.74
072-3250-034-0000	4A	\$ 2.22
072-3250-035-0000	4A	\$ 1.86
072-3250-038-0000	4A	\$ 1.30
072-3250-039-0000	4A	\$ 1.68
072-3250-041-0000	4A	\$ 1.46
072-3250-042-0000	4A	\$ 0.94
072-3250-043-0000	4A	\$ 0.94
072-3250-045-0000	4A	\$ 1.70
072-3250-046-0000	4A	\$ 1.70
072-3250-047-0000	4A	\$ 1.70
072-3250-048-0000	4A	\$ 1.70
072-3250-049-0000	4A	\$ 1.70
072-3250-050-0000	4A	\$ 1.70
072-3250-051-0000	4A	\$ 2.28
072-3250-052-0000	4A	\$ 1.94
072-3250-053-0000	4A	\$ 1.98
072-3250-054-0000	4A	\$ 1.98
072-3250-055-0000	4A	\$ 1.92
072-3250-056-0000	4A	\$ 1.76
072-3250-057-0000	4A	\$ 1.82
072-3250-058-0000	4A	\$ 1.82
072-3250-059-0000	4A	\$ 1.80
072-3250-060-0000	4A	\$ 2.12
072-3250-061-0000	4A	\$ 1.82
072-3250-062-0000	4A	\$ 2.10
072-3250-063-0000	4A	\$ 2.38
072-3250-064-0000	4A	\$ 1.68
072-3250-065-0000	4A	\$ 1.76
072-3250-066-0000	4A	\$ 1.70
072-3260-001-0000	4A	\$ 1.64
072-3260-002-0000	4A	\$ 1.30
072-3260-003-0000	4A	\$ 1.30
072-3260-004-0000	4A	\$ 1.30
072-3260-005-0000	4A	\$ 1.64
072-3260-006-0000	4A	\$ 1.74
072-3260-007-0000	4A	\$ 1.40

City of Rancho Cordova **ATTACHMENT 2**
ITEM 10.4. **Landscape and Lighting District No. 2008** **Exhibit A to the Resolution**
Fiscal Year 2026-27 Assessment Roll

APN	Zone	Assessment
072-3260-008-0000	4A	\$ 1.74
072-3260-009-0000	4A	\$ 1.42
072-3260-010-0000	4A	\$ 1.42
072-3260-011-0000	4A	\$ 1.42
072-3260-012-0000	4A	\$ 1.42
072-3260-013-0000	4A	\$ 1.42
072-3260-014-0000	4A	\$ 1.42
072-3260-015-0000	4A	\$ 1.42
072-3260-016-0000	4A	\$ 1.42
072-3260-017-0000	4A	\$ 1.42
072-3260-018-0000	4A	\$ 1.42
072-3260-019-0000	4A	\$ 1.42
072-3260-020-0000	4A	\$ 1.70
072-3260-021-0000	4A	\$ 1.70
072-3260-022-0000	4A	\$ 1.42
072-3260-023-0000	4A	\$ 1.42
072-3260-024-0000	4A	\$ 1.42
072-3260-025-0000	4A	\$ 1.42
072-3260-026-0000	4A	\$ 1.42
072-3260-027-0000	4A	\$ 1.42
072-3260-028-0000	4A	\$ 1.42
072-3260-029-0000	4A	\$ 1.42
072-3260-030-0000	4A	\$ 1.42
072-3260-031-0000	4A	\$ 1.42
072-3260-032-0000	4A	\$ 1.42
072-3260-033-0000	4A	\$ 1.70
072-3260-034-0000	4A	\$ 1.70
072-3260-035-0000	4A	\$ 1.42
072-3260-036-0000	4A	\$ 1.42
072-3260-037-0000	4A	\$ 1.42
072-3260-038-0000	4A	\$ 1.42
072-3260-039-0000	4A	\$ 1.42
072-3260-040-0000	4A	\$ 1.42
072-3260-041-0000	4A	\$ 1.42
072-3260-042-0000	4A	\$ 1.42
072-3260-043-0000	4A	\$ 1.42
072-3260-044-0000	4A	\$ 1.42
072-3260-045-0000	4A	\$ 1.42
072-3260-046-0000	4A	\$ 1.74
072-3260-047-0000	4A	\$ 2.18
072-3260-048-0000	4A	\$ 1.86
072-3260-049-0000	4A	\$ 1.86
072-3260-050-0000	4A	\$ 2.06
072-3260-051-0000	4A	\$ 2.62
072-3260-052-0000	4A	\$ 2.82

City of Rancho Cordova **ATTACHMENT 2**
Attachment 2
ITEM 10.4. Landscape and Lighting District No. 2008 **Exhibit A to the Resolution**
 Fiscal Year 2026-27 Assessment Roll

APN	Zone	Assessment
072-3260-053-0000	4A	\$ 2.16
072-3260-054-0000	4A	\$ 1.70
072-3260-055-0000	4A	\$ 1.70
072-3260-056-0000	4A	\$ 1.70
072-3260-057-0000	4A	\$ 1.70
072-3260-058-0000	4A	\$ 1.70
072-3260-059-0000	4A	\$ 1.70
072-3260-060-0000	4A	\$ 1.70
072-3260-061-0000	4A	\$ 1.70
072-3260-062-0000	4A	\$ 1.70
072-3260-063-0000	4A	\$ 1.70
072-3260-064-0000	4A	\$ 1.70
072-3260-065-0000	4A	\$ 1.70
072-3260-066-0000	4A	\$ 1.70
072-3260-067-0000	4A	\$ 1.70
072-3290-001-0000	4A	\$ 1.74
072-3290-002-0000	4A	\$ 1.74
072-3290-003-0000	4A	\$ 1.74
072-3290-004-0000	4A	\$ 1.74
072-3290-005-0000	4A	\$ 1.74
072-3290-006-0000	4A	\$ 1.76
072-3290-007-0000	4A	\$ 1.80
072-3290-008-0000	4A	\$ 1.86
072-3290-009-0000	4A	\$ 1.88
072-3290-010-0000	4A	\$ 1.92
072-3290-011-0000	4A	\$ 1.94
072-3290-012-0000	4A	\$ 1.92
072-3290-013-0000	4A	\$ 1.92
072-3290-014-0000	4A	\$ 1.86
072-3290-015-0000	4A	\$ 1.80
072-3290-016-0000	4A	\$ 1.76
072-3290-017-0000	4A	\$ 2.38
072-3290-019-0000	4A	\$ 3.20
072-3290-020-0000	4A	\$ 2.92
072-3290-021-0000	4A	\$ 2.96
072-3290-022-0000	4A	\$ 3.14
072-3290-023-0000	4A	\$ 3.10
072-3290-024-0000	4A	\$ 3.04
072-3290-025-0000	4A	\$ 2.68
072-3290-026-0000	4A	\$ 2.68
072-3290-027-0000	4A	\$ 3.40
072-3290-028-0000	4A	\$ 2.74
072-3290-029-0000	4A	\$ 2.74
072-3290-030-0000	4A	\$ 2.68
072-3290-031-0000	4A	\$ 2.62

City of Rancho Cordova
ITEM 10.4. Landscape and Lighting District No. 2008
 Fiscal Year 2026-27 Assessment Roll

ATTACHMENT 2
 Attachment 2
Exhibit A to the Resolution

APN	Zone	Assessment
072-3290-032-0000	4A	\$ 2.62
072-3290-033-0000	4A	\$ 2.62
072-3290-034-0000	4A	\$ 2.58
072-3290-035-0000	4A	\$ 2.62
072-3300-001-0000	4A	\$ 2.96
072-3300-002-0000	4A	\$ 3.02
072-3300-003-0000	4A	\$ 4.38
072-3300-007-0000	4A	\$ 1.74
072-3300-008-0000	4A	\$ 1.70
072-3300-009-0000	4A	\$ 1.70
072-3300-010-0000	4A	\$ 1.70
072-3300-011-0000	4A	\$ 1.70
072-3300-012-0000	4A	\$ 1.70
072-3300-013-0000	4A	\$ 1.70
072-3300-014-0000	4A	\$ 1.70
072-3300-015-0000	4A	\$ 1.70
072-3300-016-0000	4A	\$ 1.70
072-3300-017-0000	4A	\$ 1.70
072-3300-018-0000	4A	\$ 1.70
072-3300-019-0000	4A	\$ 1.70
072-3300-020-0000	4A	\$ 1.70
072-3300-021-0000	4A	\$ 1.70
072-3300-022-0000	4A	\$ 1.70
072-3300-023-0000	4A	\$ 1.70
072-3300-024-0000	4A	\$ 1.70
072-3300-025-0000	4A	\$ 1.70
072-3300-026-0000	4A	\$ 1.70
072-3300-027-0000	4A	\$ 2.32
072-3300-028-0000	4A	\$ 2.32
072-3300-029-0000	4A	\$ 1.98
072-3300-030-0000	4A	\$ 2.00
072-3300-031-0000	4A	\$ 2.00
072-3300-032-0000	4A	\$ 1.94
072-3300-033-0000	4A	\$ 2.26
072-3300-034-0000	4A	\$ 2.44
072-3300-035-0000	4A	\$ 2.10
072-3300-036-0000	4A	\$ 2.18
072-3300-037-0000	4A	\$ 2.16
072-3300-038-0000	4A	\$ 2.44
072-3300-039-0000	4A	\$ 2.44
072-3300-040-0000	4A	\$ 1.86
072-3300-041-0000	4A	\$ 1.82
072-3300-042-0000	4A	\$ 1.92
072-3300-043-0000	4A	\$ 2.44
072-3300-044-0000	4A	\$ 2.74

City of Rancho Cordova **ATTACHMENT 2**
Attachment 2
ITEM 10.4. Landscape and Lighting District No. 2008 **Exhibit A to the Resolution**
 Fiscal Year 2026-27 Assessment Roll

APN	Zone	Assessment
072-3300-045-0000	4A	\$ 2.12
072-3300-046-0000	4A	\$ 1.70
072-3300-047-0000	4A	\$ 2.10
072-3300-048-0000	4A	\$ 2.06
072-3300-049-0000	4A	\$ 2.00
072-3300-050-0000	4A	\$ 1.94
072-3300-051-0000	4A	\$ 2.56
072-3300-052-0000	4A	\$ 2.96
072-3300-053-0000	4A	\$ 1.98
072-3300-054-0000	4A	\$ 2.06
072-3300-055-0000	4A	\$ 2.18
072-3300-056-0000	4A	\$ 1.76
072-3300-058-0000	4A	\$ 2.68
072-3300-059-0000	4A	\$ 2.68
072-3300-060-0000	4A	\$ 3.60
072-3300-062-0000	4A	\$ 1.80
077-0370-002-0000	1	\$ 42.50
077-0370-003-0000	1	\$ 42.50
077-0370-004-0000	1	\$ 42.50
077-0370-005-0000	1	\$ 42.50
077-0370-006-0000	1	\$ 42.50
077-0370-007-0000	1	\$ 42.50
077-0370-008-0000	1	\$ 42.50
077-0370-009-0000	1	\$ 42.50
077-0370-010-0000	1	\$ 42.50
077-0370-011-0000	1	\$ 42.50
077-0370-012-0000	1	\$ 42.50
077-0370-013-0000	1	\$ 42.50
077-0370-014-0000	1	\$ 42.50
077-0370-015-0000	1	\$ 42.50
077-0370-016-0000	1	\$ 42.50
077-0370-017-0000	1	\$ 42.50
077-0370-018-0000	1	\$ 42.50
077-0370-019-0000	1	\$ 42.50
077-0370-020-0000	1	\$ 42.50
077-0370-021-0000	1	\$ 42.50
077-0370-022-0000	1	\$ 42.50
077-0370-023-0000	1	\$ 42.50
077-0370-024-0000	1	\$ 42.50
077-0370-025-0000	1	\$ 42.50
077-0370-026-0000	1	\$ 42.50
077-0370-027-0000	1	\$ 42.50
077-0370-028-0000	1	\$ 42.50
077-0370-029-0000	1	\$ 42.50
077-0370-030-0000	1	\$ 42.50

City of Rancho Cordova **ATTACHMENT 2**
ITEM 10.4. **Landscape and Lighting District No. 2008** **Exhibit A to the Resolution**
Fiscal Year 2026-27 Assessment Roll

APN	Zone	Assessment
077-0370-031-0000	1	\$ 42.50
077-0370-032-0000	1	\$ 42.50
077-0370-033-0000	1	\$ 42.50
077-0370-034-0000	1	\$ 42.50
077-0370-035-0000	1	\$ 42.50
077-0370-036-0000	1	\$ 42.50
077-0370-037-0000	1	\$ 42.50
077-0370-038-0000	1	\$ 42.50
077-0370-039-0000	1	\$ 42.50
077-0370-042-0000	1	\$ 42.50
077-0370-043-0000	1	\$ 42.50
077-0370-044-0000	1	\$ 42.50
077-0370-045-0000	1	\$ 42.50
077-0370-046-0000	1	\$ 42.50
077-0370-047-0000	1	\$ 42.50
077-0370-048-0000	1	\$ 42.50
077-0370-049-0000	1	\$ 42.50
077-0370-050-0000	1	\$ 42.50
077-0370-051-0000	1	\$ 42.50
077-0370-052-0000	1	\$ 42.50
077-0370-053-0000	1	\$ 42.50
077-0370-054-0000	1	\$ 42.50
077-0370-055-0000	1	\$ 42.50
077-0370-056-0000	1	\$ 42.50
077-0370-057-0000	1	\$ 42.50
077-0370-058-0000	1	\$ 42.50
077-0370-059-0000	1	\$ 42.50
077-0370-060-0000	1	\$ 42.50
077-0370-061-0000	1	\$ 42.50
077-0370-062-0000	1	\$ 42.50
077-0370-063-0000	1	\$ 42.50
077-0370-064-0000	1	\$ 42.50
077-0370-065-0000	1	\$ 42.50
077-0370-066-0000	1	\$ 42.50
077-0370-067-0000	1	\$ 42.50
077-0370-068-0000	1	\$ 42.50
077-0370-069-0000	1	\$ 42.50
077-0370-070-0000	1	\$ 42.50
077-0370-071-0000	1	\$ 42.50
077-0370-072-0000	1	\$ 42.50
077-0370-073-0000	1	\$ 42.50
077-0370-074-0000	1	\$ 42.50
077-0370-075-0000	1	\$ 42.50
077-0370-076-0000	1	\$ 42.50
077-0370-077-0000	1	\$ 42.50

City of Rancho Cordova **ATTACHMENT 2**
ITEM 10.4. **Landscape and Lighting District No. 2008** **Exhibit A to the Resolution**
Fiscal Year 2026-27 Assessment Roll

APN	Zone	Assessment
077-0370-078-0000	1	\$ 42.50
077-0370-079-0000	1	\$ 42.50
077-0370-080-0000	1	\$ 42.50
077-0370-081-0000	1	\$ 42.50
077-0370-082-0000	1	\$ 42.50
077-0370-083-0000	1	\$ 42.50
077-0370-084-0000	1	\$ 42.50
077-0370-085-0000	1	\$ 42.50
077-0370-086-0000	1	\$ 42.50
077-0370-087-0000	1	\$ 42.50
077-0370-088-0000	1	\$ 42.50
077-0370-089-0000	1	\$ 42.50
077-0370-090-0000	1	\$ 42.50
077-0370-091-0000	1	\$ 42.50
077-0370-092-0000	1	\$ 42.50
077-0370-093-0000	1	\$ 42.50
077-0370-094-0000	1	\$ 42.50
077-0370-095-0000	1	\$ 42.50
077-0370-096-0000	1	\$ 42.50
077-0370-102-0000	1	\$ 42.50
077-0370-106-0000	1	\$ 42.50
077-0370-109-0000	1	\$ 42.50
1,102 Parcels		\$ 89,062.16

MEMORANDUM



ITEM 10.5.

DATE: June 1, 2026
TO: Honorable Mayor and Council Members
FROM: Albert Stricker, Public Works Director
Edgar Medina, Assistant Public Works Director
SUBJECT: **RESOLUTIONS APPROVING PROCEEDINGS FOR THE ANNUAL LEVY AND COLLECTION OF ASSESSMENTS FOR THE RANCHO CORDOVA ROAD MAINTENANCE DISTRICT FOR FISCAL YEAR 2026-2027**

RECOMMENDATION

Adopt a Resolutions.

RESULT OF RECOMMENDED ACTION

Adoption of the Resolutions would authorize the continuance of the annual levy and collection of assessments in the district. The assessments provide funding for streetlight and road maintenance and only apply to specific developed areas that are part of the district as identified in the Engineer's Report.

BACKGROUND

The Rancho Cordova Road Maintenance Assessment District was formed in June 2006 by the City Council. The purpose was to create a financial mechanism to provide street and street lighting operations and maintenance services for public improvements created as a result of new development.

State law requires the city to hold a public hearing prior to the approval of the proposed assessment rates and the levy of the annual assessment. An Engineer's Report showing the proposed assessment rates has been prepared and placed on file with the City Clerk.

Through adoption of the Resolution, [Attachment 1](#), the city is initiating the proceedings for the annual levy and collection of assessments and caused the preparation of the Engineer's Report and preliminarily approves the Engineer's Report, declaring its intention to levy the annual assessments for fiscal year 2026-2027. The City Clerk has given notice and set today as the time and place to conduct a public hearing on the matter.

The Engineer's Report, [Attachment 3](#), prepared by Harris & Associates includes diagrams of the assessment areas, a description and cost estimates of the operations and maintenance services to be provided, a description of the property to be benefited, and the amount of the assessment to each individual property. The services performed within and funded by the district include the operation, servicing and maintenance of the district's streets and street lighting improvements at the

locations described in the Engineer’s Report. The proposed assessments for fiscal year 2026-2027 are detailed in the Preliminary Assessment Role, Attachment 4 and summarized per Zone in Table 1 below:

Table 1

ZONE 1 – CAPITAL VILLAGE					
	<u>Parcels</u>	<u>Acres</u>	<u>Street Assessments</u>	<u>Lighting Assessments</u>	<u>Total FY 26/27 Assessments</u>
No Alley					
COM	15	32.078	\$173,860	\$7,704	\$181,564
PARK	3	6.93	\$9,603	\$1,436	\$11,039
SFR-H	6		\$1,848	\$276	\$2,124
SFR-M	163		\$62,745	\$9,555	\$72,300
VAC	0		\$0	\$0	\$0
Alley/Aisle					
SFR-H	216		\$89,466	\$15,786	\$105,252
SFR-L	151		\$87,560	\$15,451	\$103,011
SFR-M	248		\$128,381	\$22,384	<u>\$150,765</u>
				TOTAL	\$626,055
ZONE 5 – ANTHOLOGY AT ANATOLIA					
	<u>Parcels</u>	<u>Acres</u>	<u>Street Assessments</u>	<u>Lighting Assessments</u>	<u>Total FY 26/27 Assessments</u>
SFR	118		\$50,635	\$3,295	\$53,930
SFR = Single Family Residential SFR-H = Single Family Residential – High Density SFR-M = Single Family Residential – Medium Density SFR-L = Single Family Residential – Low Density					

The Fiscal Year 2026-2027 total assessments for the existing zones of benefit are as follows:

Zone 1 – Total Estimated Assessments:	\$ 626,055
Zone 5 – Total Estimated Assessments:	\$ 53,930
TOTAL	\$ 679,985

The funds will be used to pay for routine maintenance and operations costs, recover district administration costs, and build up reserves for the slurry seal, and the eventual overlay and other replacement costs.

In order to proceed with the levy of assessments, it is appropriate for the Council to conduct the public hearing and adopt the Resolution, Attachment 2, which approves the Annual Engineer’s Report and authorizes the levy and collection of assessments for fiscal year 2026-2027.

FISCAL IMPACT AND FUNDING SOURCE

There is no fiscal impact to the city's general fund.

ATTACHMENT(S)

1. Resolution Initiating Proceedings for the Annual Levy and Collection of Assessments
2. Resolution Amending or Approving the Annual Engineer's Report
3. Exhibit A to the Resolution - Engineer's Report
4. Preliminary Assessment Roll

CITY OF RANCHO CORDOVA

RESOLUTION NO. XX-2026

A RESOLUTION OF THE CITY COUNCIL OF THE CITY OF RANCHO CORDOVA, STATE OF CALIFORNIA, INITIATING PROCEEDINGS FOR THE ANNUAL LEVY AND COLLECTION OF ASSESSMENTS, DECLARING ITS INTENTION TO LEVY THE ANNUAL ASSESSMENTS AND PRELIMINARILY APPROVING THE ENGINEER’S REPORT FOR THE RANCHO CORDOVA ROAD MAINTENANCE ASSESSMENT DISTRICT FOR FISCAL YEAR 2026-2027

WHEREAS, the City Council by previous action and resolutions formed the Rancho Cordova Road Maintenance Assessment District (hereafter referred to as the “district”) pursuant to the Benefit Assessment Act of 1982, Chapter 6.4, Division 2, Title 5 of the Government Code of the State of California commencing with Section 54703 (hereafter referred to as the “act”); for the purposes of levying annual assessments upon benefiting properties within the district for the maintenance, operation and servicing of streets, street lights and facilities related thereto; and

WHEREAS, in May of 2006, an Engineer’s Report (hereafter referred to as the “Formation Report”) was prepared, filed and subsequently approved by the City Council in connection with the district and the levy of said assessments, pursuant to Section 54716 of said act; and

WHEREAS, on June 19, 2006, the City Council conducted property owner protest proceedings relating to the improvements and services described in the Formation Report and the levy and collection of annual assessments and an annual assessment rate inflator formula related thereto in accordance with the provisions of the California Constitution Article XIIIID; and

WHEREAS, the City Council has retained Harris & Associates as the Engineer of Work for the purpose of assisting with the annual levy of the district, and to prepare and file an Engineer’s Report, Exhibit A, (hereafter referred to as the “Engineer’s Report” or the “report”) with the City Clerk; and

WHEREAS, the Engineer of Work has prepared and filed with the City Clerk, and the City Clerk has presented to the City Council, the Engineer’s Report, which describes the assessments against the parcels of land within the district for the fiscal year commencing July 1, 2026 and ending June 30, 2027 to pay for the maintenance, operation and servicing of streets, street lights and facilities related thereto; and

WHEREAS, this City Council has carefully examined and reviewed the report as presented and, the City Council may approve the report, as filed, or it may modify the report and approve it as modified; and

WHEREAS, the City Clerk has given proper notice that a public hearing on these matters is to be held by the City Council on Monday, June 1, 2026, at 5:30 p.m., or as soon thereafter as feasible. A notice of the public hearing was published for two successive weeks, in a newspaper of general circulation, before the date of the hearing, and by posting such notice on the official bulletin board customarily used by the City Clerk for the posting of notices.

NOW, THEREFORE, BE IT HEREBY RESOLVED THE CITY COUNCIL OF THE CITY OF RANCHO CORDOVA as follows:

ITEM 10.5.

ATTACHMENT 1

1. The above recitals are all true and correct.
2. The Report as presented, consists of the following:
 - a. A description of improvements.
 - b. A description of the district.
 - c. The proposed annual budget for the fiscal year (costs and expenses).
 - d. The Method of Apportionment that details the method of calculating each parcel's proportional special benefits and annual assessment.
 - e. The district boundaries.
 - f. The Preliminary Assessment Roll containing the Levy for each Assessor Parcel Number within the district proposed for fiscal year 2026-2027.
3. The proposed assessments as outlined in the report have been spread in accordance with the benefits received from the improvements, operation, maintenance and services to be performed within the district, and are in compliance with the act and the provisions of California Constitution Article XIID.
4. The report is hereby approved on a preliminary basis, as presented or modified, and ordered to be filed in the Office of the City Clerk as a permanent record and to remain open to public inspection.
5. The City Clerk is hereby directed to enter on the minutes of the City Council any and all modifications to the report determined and approved by the City Council, and all such changes and/or modifications by reference are incorporated into the report.
6. The City Council hereby declares its intention to seek the annual levy of the district assessments for fiscal year 2026-2027, pursuant to the act, over and including the land within the district boundaries to pay the costs of the maintenance, operation and servicing of streets, street lights, facilities related thereto and other improvements, as more fully described in the report.
7. The boundaries of the district are described in the report and include the parcels within the district at the time of the Resolution of Intention as identified on the Sacramento County Assessor's Secured Roll and the Assessor's Parcel Maps.
8. The proposed assessments for fiscal year 2026-2027 do not exceed the maximum assessment approved through the property owner protest proceedings during the formation of the district.
9. The City Clerk has given proper notice of the time and place of the public hearing regarding these matters.

PASSED AND ADOPTED by the City Council of the City of Rancho Cordova on the 1st day of June 2026, by the following vote:

AYES:

ITEM 10.5.

ATTACHMENT 1

NOES:

ABSENT:

ABSTAIN:

Garrett Gatewood, Mayor

ATTEST:

Stacy Leitner, CMC
City Clerk

CITY OF RANCHO CORDOVA

RESOLUTION NO. XX-2026

A RESOLUTION OF THE CITY COUNCIL OF THE CITY OF RANCHO CORDOVA, STATE OF CALIFORNIA, AMENDING AND/OR APPROVING THE ANNUAL ENGINEER’S REPORT AND ORDERING THE LEVY AND COLLECTION OF ASSESSMENTS WITHIN THE RANCHO CORDOVA ROAD MAINTENANCE ASSESSMENT DISTRICT FOR FISCAL YEAR 2026-2027

WHEREAS, the City Council has, by previous Resolution, declared its intention to levy assessments within the Rancho Cordova Road Maintenance Assessment District (hereafter referred to as the “district”); and

WHEREAS, the Engineer selected by the City Council has prepared and filed with the City Clerk, and the City Clerk has presented to the City Council, an Engineer’s Report (hereafter referred to as the “Engineer’s Report” or the “report”) Exhibit A, on file with the City Clerk, that describes the assessments against the parcels of land within the district for the fiscal year commencing July 1, 2026 and ending June 30, 2027 to pay for the maintenance, operation and servicing of streets, street lights and facilities related thereto; and

WHEREAS, the City Council has carefully examined and reviewed the Engineer’s Report as presented (or amended), and is satisfied with the items and documents as set forth therein, and finds that the levy of assessments has been spread in accordance with the special benefits received from the improvements, operation, maintenance and services to be performed, as set forth in said the report; and

WHEREAS, the City Council and its legal counsel have reviewed Proposition 218 and found that these assessments comply with applicable provisions of Article XIII D of the California State Constitution; and

WHEREAS, upon reasonable written notice by Sacramento County of any claim or challenge, the City of Rancho Cordova agrees to defend with counsel of its choice, indemnify and hold harmless Sacramento County, its Board of Supervisors, officers, officials, agents and employees (collectively “the county”), against the payment of any liabilities, losses, costs and expenses, including attorney fees and court costs, not due to the county’s own active negligence or willful misconduct, which the county may incur in the exercise and performance of its powers and duties in placing these assessments onto the county roll and tax bills for the City of Rancho Cordova; and

WHEREAS, the City Council desires to levy and collect assessments against parcels of land within the district for the fiscal year commencing July 1, 2026 and ending June 30, 2027, to pay the costs and expenses of operating, maintaining and servicing the improvements and appurtenant facilities located within the district; and

WHEREAS, it is the city’s intention to conduct a public hearing concerning the levy of assessments for the district; and

WHEREAS, the City Clerk has given proper notice that a public hearing on these matters is to be held by the City Council on Monday, June 1, 2026, at 5:30 p.m., or as soon thereafter as feasible. A notice of the public hearing was published for two successive weeks, in a newspaper of general circulation, before the date of the hearing, and by posting such notice on the official bulletin board customarily used by the City Clerk for the posting of notices.

NOW, THEREFORE, BE IT HEREBY RESOLVED THE CITY COUNCIL OF THE CITY OF RANCHO CORDOVA as follows:

1. Following notice duly given, the City Council has held a full and fair public hearing regarding the district, the levy and collection of assessments, the Engineer's Report prepared in connection therewith, and considered any oral and written statements, protests and communications made or filed by interested persons regarding these matters.
2. The City Council finds the proposed assessments for fiscal year 2026-2027 are consistent with the assessment methodology and rates approved through the balloting proceedings.
3. That the Engineer's Report is hereby approved (as amended) and is ordered to be filed in the office of the City Clerk as a permanent record and to remain open to public inspection, the City Council hereby finds and determines that:
 - a. The land and eligible parcels within the boundaries of the district will receive a particular and distinct benefit over and above general benefits conferred on real property located in the district or to the public at large from the operation, maintenance and servicing of the improvements and appurtenant facilities identified in the Engineer's Report (hereinafter referred to as "Special Benefit"); and
 - b. The district includes the lands and parcels receiving such Special Benefit; and
 - c. The net amount to be assessed upon the lands within the district is in accordance and apportioned by a formula and method which fairly distributes the net amount among eligible parcels in proportion to the special benefit to be received by each parcel from the improvements and services for the fiscal year commencing July 1, 2026 and ending June 30, 2027.
4. The Engineer's Report and assessment as presented to the City Council and on file in the office of the City Clerk comply with the applicable provisions of the California State Constitution Article XIII D and are hereby confirmed as filed.
5. The maintenance, operation and servicing of the improvements shall be performed pursuant to the provisions of the *Benefit Assessment Act of 1982, Title 5, Division 2, Part 1, Chapter 6.4 of the Government Code of the State of California Commencing with section 54703* (hereafter referred to as the "act"). The City Council hereby orders the proposed improvements to be made, which improvements are briefly described as the ongoing maintenance, operation of street improvements and appurtenant facilities, street lighting and appurtenance facilities related thereto located within the district boundaries, the City of Rancho Cordova, and the jurisdiction of the City Council. A more detailed description of the improvements is contained within the Engineer's Report.
6. The County Auditor of Sacramento County shall enter on the County Assessment Roll opposite each eligible parcel of land the amount of levy, and such levies shall be collected at the same time and in the same manner as the county taxes are collected, pursuant to the provisions provided in

ITEM 10.5.

ATTACHMENT 2

the act. After collection by the county, the net amount of the levy shall be paid to the Treasurer of the City of Rancho Cordova.

7. The adoption of this Resolution constitutes the district levy for the fiscal year commencing July 1, 2026, and ending June 30, 2027.

8. The City Treasurer shall deposit all money representing assessments collected by the county for the district to the credit of a fund for the district and such money shall be expended only for the maintenance, operation and servicing of the improvements as described above in recital 5.

9. Harris & Associates is hereby designated to file the levy with the County Auditor/Controller on behalf of the city. The City Clerk is directed to deliver a certified copy of this adopted Resolution to Harris & Associates within two weeks of adoption via either e-mail to alison.bouley@weareharris.com or US Mail to: Harris & Associates, 101 Progress, Suite 250, Irvine, CA 92618 Attn: Alison Bouley.

10. That the above recitals are all true and correct. The City Clerk shall certify to the passage and adoption of this Resolution, and the minutes of this meeting shall so reflect the presentation of, any modification to and final confirmation of the Report.

PASSED AND ADOPTED by the City Council of the City of Rancho Cordova this 1st day of June, 2026 by the following vote:

AYES:

NOES:

ABSENT:

ABSTAIN:

Garrett Gatewood, Mayor

ATTEST:

Stacy Leitner, CMC
City Clerk



CITY OF RANCHO CORDOVA

ENGINEER'S REPORT

ROAD MAINTENANCE ASSESSMENT DISTRICT

FISCAL YEAR 2026-27

SACRAMENTO COUNTY, CALIFORNIA

May 11, 2026

PREPARED BY



ITEM 10.5.

*Engineer's Report
Road Maintenance Assessment District
City of Rancho Cordova
Fiscal Year 2026-27*



TABLE OF CONTENTS

Statement of Assessment Engineer i

Part I - Overview 1

Part II - Plans and Specifications 2

Part III - Cost Estimate 4

Part IV - Method of Apportionment 10

Part V – Cost of Living Adjustments 21

Appendix A – Boundary Maps 23

Appendix B – Assessment Roll 29

Appendix C – Capital Replacement30

ITEM 10.5.

Engineer's Report
Road Maintenance Assessment District
City of Rancho Cordova
Fiscal Year 2026-27



ENGINEER'S CERTIFICATION

Statement of Assessment Engineer

AGENCY: THE CITY OF RANCHO CORDOVA
PROJECT: ROAD MAINTENANCE ASSESSMENT DISTRICT
TO: THE CITY COUNCIL OF THE
CITY OF RANCHO CORDOVA
STATE OF CALIFORNIA

ENGINEER'S REPORT FOR FISCAL YEAR 2026-27

The preparation of this Annual Engineer's Report ("Report") is in conformance with the obligation of the City Council for the Road Maintenance Assessment District of the City of Rancho Cordova to provide road maintenance services upon each lot or parcel of land in the district in proportion to the estimated benefit to be received by each such lot or parcel of land for Fiscal Year 2026-27.

Pursuant to the provisions of the Benefit Assessment Act of 1982 ("Act"), Article 4, Chapter 6.4 of the State of California Government Code, and in accordance with the City of Rancho Cordova's Resolution being adopted by the City Council for:

ROAD MAINTENANCE ASSESSMENT DISTRICT

(Hereinafter referred to as the "District"),

I, Alison Bouley, authorized representative of the District, the duly appointed Assessment Engineer submit the following Report which consists of the following five (5) parts and Appendices:

PART I

Overview: Provides the background and reason for the District.

PART II

Plans and Specifications: Plans and specifications for the existing and ultimate improvements are as set forth on the lists thereof attached hereto and are on file in the Office of the City Engineer and are incorporated herein by reference.

ITEM 10.5.

PART III

Cost Estimate: The estimated cost to be funded by the District for the operation, servicing and maintenance of the improvements for Fiscal Year 2026-27, including incidental costs and expenses in connection therewith.

PART IV

Method of Apportionment: The method of apportionment of assessments indicates the proposed assessment of the net amount of the costs and expenses of the maintenance and/or servicing of the existing and ultimate improvements to be assessed upon the lots and parcels of land within the Assessment District in proportion to the estimated special benefits to be received by such lots and parcels.

PART V

Cost of Living Adjustments: Each year, the Road Maintenance Assessment District increases cost estimations based on the annual change in the Construction Cost Index (CCI) as presented by Engineering News Record (ENR) Magazine. Part IV shows the adjusted Maximum Assessment Rates.

Appendices

Appendix A – Boundary Maps

Appendix B – Assessment Roll

Appendix C – Capital Replacement

In conclusion, it is my opinion that the costs and expenses of the District have been assessed to the lots and parcels within the boundaries of the District in proportion to the estimated benefits to be received by each lot or parcel from the services provided.



Harris & Associates



Alison Bouley

Alison Bouley, P.E., Assessment Engineer

R.C.E. No. C61383

Engineer of Work

County of Sacramento

State of California

ITEM 10.5.

*Engineer's Report
Road Maintenance Assessment District
City of Rancho Cordova
Fiscal Year 2026-27*

ATTACHMENT 3 Exhibit A to the Resolution



Harris & Associates

PART I – OVERVIEW

The Benefit Assessment Act of 1982 (hereinafter referred to as the "1982 Act") permits the establishment of assessment districts by cities for the purpose of levying assessments to provide certain public improvements that provide a special benefit to parcels. This includes the maintenance and operation of streets and street lighting services.

Annual assessments through the District will fund the operation, servicing and maintenance of the District's streets and street lighting improvements, as described herein, for Fiscal Year 2026-27, including incidental costs and expenses in connection therewith.

This Engineer's Report provides the formula to be used to apportion the costs of providing these services and the methodology used to levy the assessments to the parcels within the District to fund the costs.

Formation Overview

The City Council, pursuant to the 1982 Act, and in accordance with Article XIII D of the California Constitution ("Article XIII D"); and the Proposition 218 Omnibus Implementation Act, commencing with Section 53750 of the California Government Code (the "Implementation Act"), did on May 31, 2006, adopt Resolution 64-2006 initiating proceedings for the formation of the District.

On June 19, 2006, pursuant to the 1982 Act and Article XIII D, the City Council conducted a noticed public hearing to consider public testimonies, comments and written protests regarding the formation of the District and the levy of assessments. At the public hearing, property owner protest ballots received were tabulated and a majority protest did not exist for the proposed maximum assessments and the annual inflationary adjustment factor presented and described herein. The City Council adopted Resolution 93-2006, which approved the Engineer's Report, ordered the formation of the District, and approved the levy and collection of assessments.

ITEM 10.5.

*Engineer's Report
Road Maintenance Assessment District
City of Rancho Cordova
Fiscal Year 2026-27*



PART II – PLANS AND SPECIFICATIONS

DESCRIPTION OF DISTRICT BOUNDARIES

The District consists of two noncontiguous zones: Zone 1 and Zone 5. Reference is made to the boundary maps shown in Appendix A of the Engineer's Report.

Zone 1

The location of Zone 1 and the "Capital Village" development is generally described as:

- Disk Drive and Data Drive as the northern boundary
- Six hundred feet south on International Drive as the southern boundary.
- Zinfandel Drive as the westerly boundary.
- Prospect Drive as the easterly boundary.

Zone 4

The location of Zone 4 and the "Sundance" development, which consist of approximately 11.44 gross acres, is generally located in the southwest corner of Douglas Road and Sunrise Boulevard.

This area was originally included in the formation of the District, however when developed it included private streets. In June 2023 this area was annexed into CFD 2014-2. Beginning in Fiscal Year 2024-25, this development will no longer be levied in the District and the servicing and maintenance costs for the "Sundance" development will be covered by CFD 2014-2.

Zone 5

The location of Zone 5 and the "Anthology at Anatolia" development is generally described as:

- Douglas Road as the northern boundary
- Herodian Drive as the southern boundary
- The extension of Anatolia Drive as the approximate westerly boundary

The property owners of the proposed Zones 2 and 3 of the District withdrew their properties prior to the formation of the District.

DESCRIPTION OF DISTRICT FACILITIES

The District facilities, which have been constructed within each zone, and those which may be subsequently constructed to be serviced and maintained by the District are generally described below.

Street and Appurtenant Facilities

Improvements include but are not limited to sidewalks, curb and gutter, curb ramps, pavement, marking and striping, street furniture, traffic signs, hardscape, street monumentation, traffic signals, traffic signal

ITEM 10.5.*Engineer's Report**Road Maintenance Assessment District**City of Rancho Cordova**Fiscal Year 2026-27***Harris & Associates**

interconnect and appurtenant facilities as required in public rights-of-way and dedicated easements within the boundaries of said District.

Maintenance means the furnishing of services and materials for the ordinary and usual operation, maintenance and servicing of the street improvements or appurtenant facilities including the replacement thereof, together with cleaning, sandblasting, and painting of the improvements to remove or cover graffiti.

Operating and servicing includes the furnishing of electric energy for the operation of traffic signals and controllers, together with the administration of all aspects of the maintenance within the District.

Lighting and Appurtenant Facilities

Improvements include but are not limited to poles and fixtures, bulbs, conductors, equipment including guys, anchors, posts and pedestals, metering devices, controllers and appurtenant facilities as required to provide lighting in public rights-of-way and dedicated easements within the boundaries of said District.

The public lighting system shall be maintained to provide adequate illumination. Electricity for streetlights shall be furnished, and it shall be adequate for the intended purpose. Rates for power shall be those authorized by the California Public Utilities Commission.

Maintenance means the furnishing of services and materials for the ordinary and usual operation, maintenance and servicing of the public lighting improvements or appurtenant facilities including replacement thereof, together with the cleaning, sandblasting, and painting of light poles and other improvements to remove or cover graffiti.

Operating and servicing means the furnishing of electric energy for the public lighting improvements or appurtenant facilities, the operation of controllers and the administration of all aspects of the maintenance and the District.

The plans and specifications for the improvements, showing the general nature, location and the extent of the improvements, are on file in the office of the City Engineer and are by reference herein made a part of this report.

ITEM 10.5.

*Engineer's Report
Road Maintenance Assessment District
City of Rancho Cordova
Fiscal Year 2026-27*



PART III – COST ESTIMATE

The City's budget for the operation, maintenance and servicing of streets and street lighting details the estimated costs for Fiscal Year 2026-27 as available at the time of preparation of this report, and includes reserves, engineering fees, legal fees, printing, mailing, postage, publishing, and all other related costs identified with the district proceedings.

Funds raised by the assessment shall be used only for the purpose as stated herein. A contribution to the District by the City may be made to reduce assessments or maintenance may be deferred to reduce the overall annual cost, which in turn would reduce the assessment, as the City Council deems appropriate annually.

The budget has been developed using the unit costs shown below for Fiscal Year 2026-27. Any balance or deficit remaining on July 1 must be carried over to the next Fiscal Year once the Capital Reserve is fully funded. The budget also includes a Capital Reserve Requirement in order to cover any unexpected expenditures within the district for its facilities and improvements within the normal useful life.

Unit Costs for Maintenance

Street Maintenance	Current Year Unit Costs
Streets (Local / Arterial)	
Slurry Seal - per square foot	\$ 0.48
Overlay - per square foot	\$ 3.21
Alley/Aisle	
Slab Replacement - per square foot	\$ 32.15
Other Improvements	
Curb & Gutter Replacement - per linear foot	\$ 75.02
Sidewalk Replacement - per square foot	\$ 32.15
Annual Traffic Signal Maint - each	\$ 6,001.28

*Unit Cost confirmed by the City

Unit Costs for Street Lighting

Street Light Maintenance	Current Year Unit Costs
Single Fixture Annual Maint - each	\$ 123.24
Double Fixture Annual Maint - each	\$ 192.90
Single Fixture Capital Replacement - each	\$ 5,465.45
Double Fixture Capital Replacement - each	\$ 6,558.54

*Unit Cost confirmed by the City

ITEM 10.5.

*Engineer's Report
Road Maintenance Assessment District
City of Rancho Cordova
Fiscal Year 2026-27*



Harris & Associates

The following assumptions were used in developing the estimated costs:

The pavement unit cost above also includes the cost of re-marking and re-striping the roadway after pavement maintenance is complete.

Current year unit costs are based on recent bids received by the City. Some of the original unit costs were for new construction only and the current year unit costs reflect the full replacement effort.

ZONE 1 – CAPITAL VILLAGE

**Street Maintenance
Fiscal Year 2026-27 Estimated Cost**

Description	Quantity (SF)*	Maintenance Cost	Capital Cost	Total Amount
Annualized Maintenance and General Benefit Calculation				
<u>Annualized Street Maintenance Costs</u>				
Aisles and Alleys	264,047	\$0	\$193,441	\$193,441
Collector and Residential Streets	558,272	\$38,461	\$201,683	\$240,144
Disk Drive / Data Drive	107,931	\$7,436	\$27,074	\$34,509
Prospect Park Drive	69,576	\$4,793	\$21,174	\$25,967
Zinfandel Drive	102,989	\$7,095	\$26,387	\$33,482
International Drive	221,924	\$15,289	\$54,679	\$69,968
Sub-Total	1,324,739	\$73,073	\$524,438	\$597,511
Traffic Signal Maintenance (5 Signals)				\$30,006
Measure A & Gas Tax Contribution for General Benefit				(\$96,966)
Sub-Total Street Maintenance Costs				\$530,551
Administrative and Capital Expenditures				
Administration Expenses				\$14,487
Capital Expenditures				\$0
Additional Annual Capital Reserve Requirement**				\$203,143
Interest				(\$195,710)
Projected (Surplus) / Deficit July 1				-
Annual Update of Pavement Management System				\$1,000
Sub-Total Administrative and Reserve Costs				\$22,920
Total Estimated Street Costs				\$553,471
Actual Assessment				\$553,471
Maximum Allowable Assessment				\$695,804

* Quantities were estimated using the typical street sections and the lengths of the streets for the development as shown on the tentative subdivision map. Collector streets include Tower Park Drive (formerly Road A), Bridgeway Drive (formerly Road B) and Atherstone (formerly Road C).

** Additional amount needed on top of the capital cost above to ensure funding is available as improvements meet the end of useful life. The amount will vary by year depending on inflation.

Note: Amounts may be off slightly for rounding to whole dollars.

ITEM 10.5.

*Engineer's Report
Road Maintenance Assessment District
City of Rancho Cordova
Fiscal Year 2026-27*

**ATTACHMENT 3
Exhibit A to the Resolution**



Harris & Associates

ZONE 1 – CAPITAL VILLAGE

**Street Light Maintenance
Fiscal Year 2026-27 Estimated Cost**

Lighting Benefit Area 1

Description	Quantity	Amount
Annualized Maintenance and General Benefit Calculation		
<u>Annualized Maintenance</u>		
Single Fixture Street Lights	192	\$23,662
Double Fixture Street Lights	104	\$20,061
Sub-Total		\$43,724
<u>Annualized Capital Replacement (75 years)</u>		
Single Fixture Street Lights	192	\$13,992
Double Fixture Street Lights	104	\$9,095
Sub-Total		\$23,086
City Contribution for General Benefit		(\$7,990)
Sub-Total Lighting Maintenance Costs		\$58,820
Administrative and Capital Expenditures		
Administration Expenses		\$2,364
Additional Annual Capital Reserve Requirement		\$37,271
Interest		(\$31,934)
Projected (Surplus) / Deficit July 1		
Capital Expenditures		-
Sub-Total Administrative and Capital Costs		\$7,700
Total Lighting Area 1 Estimated Costs		\$66,520
Actual Assessment		\$66,520
Maximum Allowable Assessment		\$113,534

Note: Amounts may be off slightly for rounding to whole dollars.

ITEM 10.5.

*Engineer's Report
 Road Maintenance Assessment District
 City of Rancho Cordova
 Fiscal Year 2026-27*

**ATTACHMENT 3
 Exhibit A to the Resolution**



Harris & Associates

ZONE 1 – CAPITAL VILLAGE

**Street Light Maintenance
 Fiscal Year 2026-27 Estimated Cost**

Lighting Benefit Area 2

Description	Quantity	Amount
Annualized Maintenance and General Benefit Calculation		
<u>Annualized Maintenance</u>		
Double Fixture Street Lights	12	\$2,315
Double Fixture Street Lights	16	3,086
Sub-Total		\$5,401
<u>Annualized Capital Replacement (75 years)</u>		
Double Fixture Street Lights	12	\$1,049
Double Fixture Street Lights	16	1,399
Sub-Total		\$2,449
City Contribution for General Benefit		(2,243)
Sub-Total Lighting Maintenance Costs		\$5,607
Administrative and Capital Expenditures		
Administration Expenses		274
Additional Annual Capital Reserve Requirement		3,894
Interest		(3,699)
Projected (Surplus) / Deficit July 1		-
Capital Expenditures		-
Sub-Total Administrative and Reserve Costs		\$469
Total Lighting Area 2 Estimated Costs		\$6,075
Actual Assessment		\$6,075
Maximum Allowable Assessment		\$13,150

Note: Amounts may be off slightly for rounding to whole dollars.

For a description of Benefit Areas see Part IV of this report.

ITEM 10.5.

*Engineer's Report
 Road Maintenance Assessment District
 City of Rancho Cordova
 Fiscal Year 2026-27*

**ATTACHMENT 3
 Exhibit A to the Resolution**



Harris & Associates

ZONE 5 – ANTHOLOGY AT ANATOLIA

**Street Maintenance
 Fiscal Year 2026-27 Estimated Cost**

Description	Quantity (SF)*	Amount
Annualized Maintenance and General Benefit Calculation		
<u>Annualized Street Maintenance Costs</u>		
Arterial Streets - Herodian Drive	17,160	\$6,439
Local Streets	77,480	\$39,357
Sub-Total	94,640	\$45,796
Traffic Signal Maintenance (0.5 Signals)		\$3,001
Measure A & Gas Tax Contribution for General Benefit		(\$4,720)
Sub-Total Street Maintenance Costs		\$44,077
Administrative and Capital Expenditures		
Additional Capital Reserve Requirement		\$30,969
Administration Expenses		\$1,362
Projected (Surplus) / Deficit July 1		-
Capital Expenditures		-
Interest		(\$25,973)
Annual Update of Pavement Management System		\$200
Sub-Total Administrative and Reserve Costs		\$6,559
Total Estimated Street Costs		\$50,635
Actual Assessment		\$50,635
Maximum Allowable Assessment		\$84,645

* Quantities were estimated using the typical street sections and the lengths of the streets for the development as shown on the tentative subdivision map.

** Surplus will only apply once the reserve is fully funded.

Note: Amounts may be off slightly for rounding to whole dollars.

ITEM 10.5.

*Engineer's Report
 Road Maintenance Assessment District
 City of Rancho Cordova
 Fiscal Year 2026-27*

**ATTACHMENT 3
 Exhibit A to the Resolution**



Harris & Associates

ZONE 5 – ANTHOLOGY AT ANATOLIA

**Street Light Maintenance
 Fiscal Year 2026-27 Estimated Cost**

Description	Quantity	Amount
Annualized Maintenance and General Benefit Calculation		
Annualized Maintenance - Single Fixture Street Lights	16.42	\$2,023
Annualized Capital Replacement - Single Fixture Street Lights (75 Years)	16.42	\$1,196
City Contribution for General Benefit		(\$392)
Sub-Total Street Maintenance Costs		\$2,827
Administrative and Capital Expenditures		
Additional Capital Reserve Requirement		\$2,510
Administration Expenses		\$113
Projected (Surplus) / Deficit July 1		-
Interest		(\$2,155)
Capital Expenditures		-
Sub-Total Administrative and Reserve Costs		\$468
Total Estimated Lighting Costs		\$3,295
Actual Assessment		\$3,295
Maximum Allowable Assessment		\$7,023

Note: Amounts may be off slightly for rounding to whole dollars.

ITEM 10.5.

*Engineer's Report
Road Maintenance Assessment District
City of Rancho Cordova
Fiscal Year 2026-27*



PART IV - METHOD OF APPORTIONMENT

INTRODUCTION

The Benefit Assessment Act of 1982 (hereinafter referred to as the "1982 Act") permits the establishment of assessment districts by cities for the purpose of providing certain public improvements which include the maintenance and operation costs of streets and street lighting services.

"Streets" as defined herein is based on the definitions provided by the Office of the Controller for the State of California in the Guidelines Relating to Gas Tax Expenditures published by the Division of Local Government Fiscal Affairs. The state's gas tax program is administered by city agencies but audited by the Office of the State Controller. The proceeds of the gas tax are statutorily limited to expenditures for streets and roads. Because the funds are restricted to street and road costs, the State Controller has developed "Street Purpose Definitions and Guidelines" based on the Manual of Uniform Highway Accounting and Financial Management Procedures developed by the American Association of State Highway Officials. "Streets", as it relates to this District, is defined as the operation or maintenance of facilities within the right-of-way used for street or road purposes.

The 1982 Act requires that maintenance assessments be levied according to benefit. Section 54711 provides that the "amount of the assessment imposed on any parcel of property shall be related to the benefit to the parcel which will be derived from the provision of the service". Additionally, Section 54715(c) of the 1982 Act permits the designation of zones of benefit within any individual assessment district "on a parcel, class of improvement to property, or use of property basis, or a combination thereof". Thus, the 1982 Act requires the levy of a true "assessment" rather than a "special tax."

In addition, Proposition 218, which added Article XIID to the California Constitution, requires that a parcel's assessment may not exceed the reasonable cost for the proportional special benefit conferred on that parcel. Article XIID provides that only special benefits are assessable and the City must separate the general benefits from the special benefits. It also requires that publicly owned properties which benefit from the improvements be assessed.

This report establishes the formula to be used to distribute the costs of providing the services described in this report to the benefiting parcels within the City.

ITEM 10.5.

*Engineer's Report**Road Maintenance Assessment District**City of Rancho Cordova**Fiscal Year 2026-27*

Harris & Associates

BENEFIT ANALYSIS

Proper maintenance and operation of the street improvements and street lights, together with other public improvements, provide special benefit to adjacent properties by providing access, security, safety, and community character and vitality.

A. Street Maintenance

1. **Special Benefit** - The operation, maintenance and servicing of improvements within the street right-of-way along local streets in close proximity to certain lots or parcels provides a special benefit to such lots or parcels by providing: 1) improved ingress and egress from such lots, 2) improved aesthetics and desirability of adjacent parcels, 3) improved local access for emergency vehicles, and 4) reducing drainage impacts adjacent to parcels.
2. **General Benefit** - The City recognizes that a portion of the maintenance, operation and servicing of those Street Improvements that are a part of the City's arterial roadways provide a general benefit to the public at large.

The arterial section of the street is seen as the two center lanes and the median of a 4-lane roadway, the portion used predominantly for through traffic. This amounts to approximately 50% of the right-of-way to be maintained. Therefore, 50% of the street maintenance for arterial roadways is considered to be of general benefit.

3. **Special Benefit Area** - All parcels within the District receive a special benefit from the proposed street maintenance and improvements.

B. Street Lighting

1. **Special Benefit** - The operation, maintenance and servicing of lighting along local streets in close proximity to certain lots or parcels provides a special benefit to such lots or parcels by providing illumination resulting in: 1) improved security of such lots or parcels through enhanced visibility, 2) improved ingress and egress from such lots or parcels by illuminating access after sunset, and 3) improved nighttime visibility for the local access of emergency vehicles. All parcels within the District receive special benefit from the street lighting improvements.
2. **General Benefit** - The City recognizes that a portion of the maintenance, operation and servicing of those Street Lighting Improvements that are a part of the City's arterial lighting improvements provide a general benefit to the public at large, which equates to the higher level of lighting required on arterial roads.

ITEM 10.5.

*Engineer's Report
Road Maintenance Assessment District
City of Rancho Cordova
Fiscal Year 2026-27*

ATTACHMENT 3 Exhibit A to the Resolution



Harris & Associates

The general benefits associated with arterial lighting are attributable to the higher level of lighting required to serve through traffic on arterial roadways, including wider travel lanes and intersections. This higher level of lighting primarily benefits the traveling public rather than the adjacent parcels.

The arterial section of the street is seen as the two center lanes and the median of a 4-lane roadway, the portion used predominantly for through traffic. This amounts to approximately 50% of the right-of-way to be lit by the street lighting system. Therefore, 50% of the street lighting maintenance for arterial roadways is considered to be of general benefit.

3. Special Benefit Area

a. Zone 1 – Capital Village

Lighting Benefit Area 1 encompasses all parcels in the residential area of the development as well as the commercial property on the south side of International Drive and will be assessed for street lighting maintenance costs associated with the residential area.

Lighting Benefit Area 2 encompasses the commercial property on the north side of International Drive and will be assessed for the street lighting maintenance for those streetlights directly adjacent to the property.

b. Zones 5

There are no special benefit areas designated within Zone 5.

C. Special Benefit Methodology

To establish the benefit to the individual parcels within the District, a Benefit Unit system is proposed. Each parcel of land is assigned Benefit Units in proportion to the estimated benefit the parcel receives relative to the other parcels within the District from the improvements. Street Benefit Units (SBU) or Light Benefit Units (LBU) are established by considering both a dwelling unit equivalency of a property and the benefits provided, as discussed above.

Basic Formula:

$$(\text{Equivalent Dwelling Units}) \times (\text{SBU or LBU Benefit Factor}) = \text{Benefit Units}$$

In order to allocate benefit fairly between the parcels, an Equivalent Dwelling Unit (EDU) methodology is proposed which equates different types of land uses, thereby allowing a uniform method of assessment.

The number of EDU's to be assigned to each parcel shall be calculated as follows:

ITEM 10.5.

*Engineer's Report**Road Maintenance Assessment District**City of Rancho Cordova**Fiscal Year 2026-27*

Harris & Associates

The single-family parcel has been selected as the basic unit for calculation of the assessments and is defined as 1.00 Equivalent Dwelling Unit (EDU). Parcels with other land uses receive varying levels of benefit based on parcel usage and size. Equivalency factors have been developed to indicate the amount of benefit received relative to the single-family parcel. All land uses are converted to EDU's in the manner described below.

Benefit Factors are assigned to properties when the special benefit received differs between similar land use types.

1. Zone 1 – Capital Village EDU Methodology

Single Family Residential (SFR) - The high-density SFR (**SFR-H**) parcel been selected as the basic unit for calculation of the benefit assessments. This basic unit is set equal to one Equivalent Dwelling Unit (EDU). High-density SFR parcels have been chosen as this basic unit and are those parcels zoned as single family residential and are shown on the map on page 27 of this Report. These parcels are assessed 1.0 EDU.

Medium-density SFR (**SFR-M**) parcels are those parcels zoned as single family residential and are shown on page 27 in this Report. The average size of these buildings is 25% larger than the high-density buildings, therefore these medium-density SFR parcels are assessed 1.25 EDU's.

Low-density SFR (**SFR-L**) parcels are those parcels zoned as single family residential and are shown on page 27 of this Report. The average size of these buildings is 40% larger than the high-density buildings, therefore these low-density SFR parcels are assessed 1.40 EDU's.

Commercial (COM) - Parcels that are designated for non-residential uses, including churches, offices, and industrial uses, are assigned EDUs based on the average single family residential lot area (2,472 sq ft) within the development, which equates to 17.6 EDUs per acre.

Vacant/Parks (VAC/PARK) - Parcels that are designated for parks or parcels that are developable but do not have a finalized development map are assessed based upon the acreage of the parcel. These properties receive special benefits based on their land, as this is the basis of their value. Based upon the opinions of professional appraisers, the land value portion of a property typically ranges from 20 to 30 percent of the property's total value. Additionally, the utilization of vacant property is significantly less than improved property and vacant property has a traffic generation rate of 0. In converting vacant properties to EDU's, the factor used is the District's average single family residential lot area (2,472 sq ft) and the number of lots that could be subdivided into an acre of land. All properties that are designated as Vacant or Park are therefore assigned 4.5 EDU's per acre or any portion thereof.

Exempt (EXE) - Exempt from the assessment would be the areas of public streets, public avenues, public lanes, public roads, public drives, public courts, public alleys, public easements and rights-of-ways, public greenbelts, parkways and that portion of public property that is not developed and used for

ITEM 10.5.

*Engineer's Report
Road Maintenance Assessment District
City of Rancho Cordova
Fiscal Year 2026-27*

**ATTACHMENT 3
Exhibit A to the Resolution**



Harris & Associates

business purposes similar to private commercial, industrial and institutional activities. Also exempted from assessment would be utility rights-of-way, common areas (such as condominium complexes), landlocked parcels and small parcels vacated by the City as these parcels have little or no value and therefore do not benefit from the improvements. Also exempt from assessment are public detention/drainage basins, water and sewer pump stations, and electric utility transfer stations.

2. Zone 1 – Capital Village Benefit Factors

Street Benefit Factor (SBF)

- **Local Streets** - All parcels are considered to have a local street benefit. Parcels along arterial roadways are considered to receive local street benefits the same as on local streets, as the costs of the arterial section maintenance have been reduced by the general benefit contribution. All parcels in this category will be assigned a benefit factor of 1.0.
- **Alleys/Aisles** - All parcels that have access via an alley or aisle receive an additional benefit for the maintenance of these alleys and aisles. The maintenance costs for alleys/aisles make up approximately 25% of the total street maintenance costs within the Street Area. Therefore, parcels in this category will be assigned a benefit factor of 1.345. See the following table for the calculation of this factor.

ZONE 1 - CAPITAL VILLAGE			
Street Area - SBF for Alley/Aisle Benefit			
(based on original Engineer's Report dated June 19, 2006)			
Alley/Aisle Maintenance Cost	\$53,399		
All Local Street Maintenance	\$323,821		
	<u>\$377,220</u>		
Alley/Aisle EDUs	737.400		
All Local Street EDUs	807.168		
	<u>1544.568</u>		
Alley/Aisle Cost per EDU	\$53,399 / 737.4	=	\$72.42
Local Street Costs to all EDUs	\$323,821 / 1,544.6	=	<u>\$209.65</u>
			\$282.07
Alley/Aisle Cost Factor	\$282.07 / \$209.65	=	1.345
SBF - Alley/Aisle =	1.345		

ITEM 10.5.

*Engineer's Report
Road Maintenance Assessment District
City of Rancho Cordova
Fiscal Year 2026-27*

**ATTACHMENT 3
Exhibit A to the Resolution**



Harris & Associates

Street Benefit Assessment Formula:
EDU x SBF = Street Benefit Units (SBU)

Lighting Benefit Factor (LBF)

- **Local Lighting** - A parcel is considered to have a local lighting benefit if there is lighting at standard intervals along the street adjacent to it. Parcels along arterial roadways with standard lighting are considered to receive local lighting benefits the same as on local streets, as the costs of the higher wattages of lights have been reduced by the general benefit contribution. All parcels in this category will be assigned a benefit factor of 1.00.
- **Alley/Aisle Lighting** - Parcels that have standard street lighting on alleys or aisles that also have Local Lighting receive an additional benefit for the lighting in these alleys and aisles. The maintenance costs for alley/aisle lighting make up more than 50% of the total lighting costs within Lighting Benefit Area 1. (There are no alleys or aisles in Lighting Benefit Area 2, therefore those costs are not included in these calculations.) Therefore, parcels in this category will be assigned a benefit factor of 1.587. See the table below for the calculation of this factor.

ZONE 1 - CAPITAL VILLAGE			
Lighting Area 1 - LBF for Alley/Aisle Benefit ⁽¹⁾			
(based on original Engineer's Report dated June 19, 2006)			
Alley/Aisle Maintenance Cost	\$18,333		
All Other Lights	\$43,235		
			\$61,569
Alley/Aisle EDUs	733.7		
All other EDUs	281.5		
			1,015.2
Alley/Aisle Cost per EDU	\$18,333 / 733.65	=	\$24.99
Other Costs to all EDUs	\$43,235 / 1015.16	=	\$42.59
			\$67.58
Alley/Aisle Cost Factor	\$67.58 / \$42.59	=	1.587
LBF - Alley/Aisle =			1.587

(1) According to page 18 of the original Engineer's Report dated June 19,2006, there are no alleys or aisles in Lighting Area 2.

Lighting Benefit Assessment Formula:
EDU x LBF = Lighting Benefit Units (LBU)

ITEM 10.5.

**Engineer's Report
Road Maintenance Assessment District
City of Rancho Cordova
Fiscal Year 2026-27**



Harris & Associates

The following table provides a summary of the land uses, EDUs and Benefit Units for the various parcels within the Zone.

Street Benefit Summary					Light Benefit Summary				
No Alley/Aisle Benefit					No Alley/Aisle Benefit				
Land Use	Parcels	Acres	EDU	SBU	Land Use	Parcels	Acres	EDU	LBU
COM	15	32.078	564.571	564.571	COM	15	32.078	564.571	564.571
EXE	59	5.106	0.000	0.000	EXE	59	5.106	0.000	0.000
PARK	3	6.93	31.185	31.185	PARK	3	6.93	31.185	31.185
SFR-H	6	0.249	6.000	6.000	SFR-H	6	0.249	6.000	6.000
SFR-M*	163	10.297	203.750	203.750	SFR-M*	166	10.297	207.500	207.500
VAC	0	0	0.000	0.000	VAC	0	0	0.000	0.000
Sub-Totals	246	54.660	805.506	805.506	Sub-Totals	249	54.660	809.256	809.256
Alley/Aisle Benefit					Alley/Aisle Benefit				
Land Use	Parcels	Acres	EDU	SBU	Land Use	Parcels	Acres	EDU	LBU
SFR-H	216		216.000	290.520	SFR-H	216		216.000	342.792
SFR-L	151		211.400	284.333	SFR-L	151		211.400	335.522
SFR-M*	248		310.000	416.888	SFR-M*	245		306.250	486.080
Sub-Totals	615		737.400	991.741	Sub-Totals	612		733.650	1,164.394
District Totals	861	54.660	1,542.906	1,797.247	District Totals	861	54.660	1,542.906	1,973.650

* The SFR-M alley/aisle parcel count differs between the street benefit and the lighting benefit. This is due to Lots 508, 509, and 510 receiving the alley/aisle benefit for street maintenance but not the alley/aisle benefit from the lighting maintenance. These lots and their adjacent alleys have no street lighting.

3. Zone 1 – Capital Village Assessment Rate Calculation

The Fiscal Year 2026-27 actual and maximum assessment rates* are calculated as follows:

	2026/27 Estimated Cost	Benefit Units		2026/27 Applied Assessment Rate	2026/27 Maximum Assessment Rate*
Street Assessment:	\$553,470.60	/ 1,797.247 SBU	=	\$307.95 per SBU	\$387.15
Lighting Area 1 Assessment	\$66,520.23	/ 1,444.455 LBU	=	\$46.05 per LBU	\$78.60
Lighting Area 2 Assessment	\$6,075.42	/ 529.195 LBU	=	\$11.48 per LBU	\$24.85

* The maximum annual maintenance assessment rates will be increased each year by the annual change in the McGraw-Hill Engineering News Record Construction Cost Index (ENR CCI), as determined by the City Council. The actual assessments levied in any fiscal year will be as approved by the City Council and may not exceed the maximum assessment rate without receiving property owner approval for the increase. See Part V of this Report for details regarding the increase to the Fiscal Year 2026-27 maximum assessment rates.

ITEM 10.5.

Engineer's Report
 Road Maintenance Assessment District
 City of Rancho Cordova
 Fiscal Year 2026-27



Harris & Associates

The table below provides sample calculations for various types of parcels within the Zone. Each individual parcel's assessment is the sum of the assessments based on the benefits received for street and lighting maintenance.

Fiscal Year 2026-27 Assessment - Sample Calculations
 Zone 1 – Capital Village

Land Use	Zone		Benefit Factor	Benefit			Street Asmt	Lighting Asmt	Total Asmt
	Area	Acres		EDU	SBU	LBU			
No Alley/Aisle Benefit									
COM	2	1.5	17.60 /Acre	26.400	26.400	26.400	\$8,129.88	\$303.07	\$8,432.95
SFR-H	1		1.00 /Parcel	1.000	1.000	1.000	\$307.95	\$46.05	\$354.00
SFR-M*	1		1.25 /Parcel	1.250	1.250	1.250	\$384.94	\$57.56	\$442.50
SFR-L	1		1.40 /Parcel	1.400	1.400	1.400	\$431.13	\$64.47	\$495.60
VAC/PARK	1	1.5	4.50 /Acre	6.750	6.750	6.750	\$2,078.66	\$310.84	\$2,389.50
Alley/Aisle Benefit									
					EDU X 1.345	EDU X 1.587			
SFR-H	1		1.00 /Parcel	1.000	1.345	1.587	\$414.19	\$73.08	\$487.27
SFR-M*	1		1.25 /Parcel	1.250	1.681	1.984	\$517.74	\$91.35	\$609.09
SFR-L	1		1.40 /Parcel	1.400	1.883	2.222	\$579.87	\$102.31	\$682.18

* The SFR-M alley/aisle parcel count differs between the street benefit and the lighting benefit. This is due to Lots 508, 509, and 510 receiving the alley/aisle benefit for street maintenance but not the alley/aisle benefit from the lighting maintenance. These lots and their adjacent alleys have no street lighting.

4. Zone 5 – Anthology At Anatolia EDU Methodology

Single Family Residential (SFR) - The SFR parcel been selected as the basic unit for calculation of the benefit assessments. This basic unit is set equal to one Equivalent Dwelling Unit (EDU). These parcels are assessed 1.0 EDU.

Commercial (COM) - Parcels that are designated for non-residential uses, including churches, offices, and industrial uses, are assigned EDUs based on the average single family residential lot area within the development, which equates to 9.0 EDUs per acre.

Vacant/Parks (VAC/PARK) - Parcels that are designated for parks or parcels that are developable but do not have a finalized development map are assessed based upon the acreage of the parcel. These properties receive special benefits based on their land, as this is the basis of their value. Based upon the opinions of professional appraisers, the land value portion of a property typically ranges from 20 to 30 percent of the property's total value. Additionally, the utilization of vacant property is significantly less than improved property and vacant property has a traffic generation rate of 0. In converting vacant

ITEM 10.5.

*Engineer's Report**Road Maintenance Assessment District**City of Rancho Cordova**Fiscal Year 2026-27*

Harris & Associates

properties to EDU's, the factor used is the District's average single family residential lot area (4,835 sq ft) and the number of lots that could be subdivided into an acre of land. All properties that are designated as Vacant or Park are therefore assigned 2.25 EDU's per acre or any portion thereof.

Exempt (EXE) - Exempt from the assessment would be the areas of public streets, public avenues, public lanes, public roads, public drives, public courts, public alleys, public easements and rights-of-ways, public greenbelts, parkways and that portion of public property that is not developed and used for business purposes similar to private commercial, industrial and institutional activities. Also exempted from assessment would be utility rights-of-way, common areas (such as in condominium complexes), landlocked parcels and small parcels vacated by the City as these parcels have little or no value and therefore do not benefit from the improvements. Also exempt from assessment are public detention/drainage basins, water and sewer pump stations, and electric utility transfer stations.

ITEM 10.5.

*Engineer's Report
Road Maintenance Assessment District
City of Rancho Cordova
Fiscal Year 2026-27*



5. Zone 5 – Anthology At Anatolia Benefit Factors Methodology

Street Benefit Factor (SBF)

- **Local Streets** - All parcels are considered to have a local street benefit. Parcels along arterial roadways are considered to receive local street benefits the same as on local streets, as the costs of the arterial section maintenance have been reduced by the general benefit contribution. All parcels in this category will be assigned a benefit factor (SBF) of 1.00.

Street Benefit Assessment Formula:
EDU x SBF = Street Benefit Units (SBU)

Lighting Benefit Factor (LBF)

- **Local Lighting** - A parcel is considered to have a local lighting benefit if there is lighting at standard intervals along the street adjacent to it. Parcels along arterial roadways with standard lighting are considered to receive local lighting benefits the same as on local streets, as the costs of the higher wattages of lights have been reduced by the general benefit contribution. All parcels in this category will be assigned a benefit factor (LBF) of 1.00.

Lighting Benefit Assessment Formula:
EDU x LBF = Lighting Benefit Units (LBU)

The following table provides a summary of the land uses, EDUs and Benefit Units for the various parcels within the Zone.

Street Benefit Summary			
Landuse	Parcels	EDU	SBU
EXE	3	0	0
SFR	118	118	118
Totals	121	118	118

Light Benefit Summary			
Landuse	Parcels	EDU	LBU
EXE	3	0	0
SFR	118	118	118
Totals	121	118	118

ITEM 10.5.

*Engineer's Report
Road Maintenance Assessment District
City of Rancho Cordova
Fiscal Year 2026-27*



Harris & Associates

6. Zone 5 – Anthology At Anatolia Assessment Rate Calculation

The Fiscal Year 2026-27 actual and maximum assessment rates* are calculated as follows:

	2026/27 Estimated Cost	Benefit Units		2026/27 Applied Assessment Rate	2026/27 Maximum Assessment Rate*
Street Assessment	\$50,635.32 /	118.000 SBU	= \$	429.11 per SBU	\$717.33
Lighting Assessment	\$ 3,295.08 /	118.000 LBU	= \$	27.92 per LBU	\$59.52

* The maximum annual maintenance assessment rates will be increased each year by the annual change in the McGraw-Hill Engineering News Record Construction Cost Index, as determined by the City Council. The actual assessments levied in any fiscal year will be as approved by the City Council and may not exceed the maximum assessment rate without receiving property owner approval for the increase. See Part V of this Report for details regarding the increase to the Fiscal Year 2026-27 maximum assessment rates.

The table below provides sample calculations for parcels within the Zone. Each individual parcel's assessment is the sum of the assessments based on the benefits received for street and lighting maintenance.

**Fiscal Year 2026-27 Assessment - Sample Calculations
Zone 5 – Anthology at Anatolia**

Land Use	Acres	Benefit Factor	Benefit Units	Street Asmt	Lighting Asmt	Total Asmt
SFR		1.00 /Parcel	1.000	\$429.11	\$27.92	\$457.03
COM	1.5	9.00 /Acre	13.500	\$5,792.99	\$376.92	\$6,169.91
VAC/PARK	1.5	2.250 /Acre	3.375	\$1,448.25	\$94.23	\$1,542.48

ITEM 10.5.

*Engineer’s Report
Road Maintenance Assessment District
City of Rancho Cordova
Fiscal Year 2026-27*



PART V – COST OF LIVING ADJUSTMENTS

The property owner balloting that established the District’s maximum assessment rates included an annual inflator formula. The purpose of establishing the inflator formula was to provide for a reasonable inflationary adjustment to the annual maximum charges without requiring periodic noticing and balloting procedures that would add additional costs to the District. The law implementing Constitution Article XIID clarifies that an increase in a maximum rate, implemented through a voter-approved inflator formula, is not considered an increase that is subject to additional property owner consideration.

Each year, the District’s maximum assessment rates may be increased by the annual percentage change in the McGraw-Hill Engineering News Record Construction Cost Index (ENR CCI) as determined by the City Council. The District’s estimated maintenance costs shall also be increased annually by the same percentage increase to the maximum assessment rates.

The annual increase is calculated using the percentage difference in the ENR CCI between December and December of the previous year. The base year maximum rates and estimated costs were set at the formation of the District, these maximum rates and estimated costs shall continue to be adjusted annually. The percentage increase in the ENR CCI from December 2024 to December 2025 was 3.57%.

The ENR CCI factors and percentage increases to the District’s maximum assessment rates are shown below.

Fiscal Year	CCI	Increase
2006/07	7647	N/A
2007/08	7888	3.15%
2008/09	8089	2.55%
2009/10	8551	5.71%
2010/11	8641	1.05%
2011/12	8952	3.60%
2012/13	9172	2.46%
2013/14	9412	2.62%
2014/15	9668	2.72%
2015/16	9936	2.77%
2016/17	10135	2.00%
2017/18	10530	3.90%
2018/19	10870	3.23%
2019/20	11186	2.90%
2020/21	11381	1.75%
2020/21	11626	2.15%
2022/23	12482	7.36%
2023/24	13175	5.55%
2024/25	13515	2.58%
2025/26	13632	0.87%
2026/27	14118	3.57%

ENR Magazine issued a revision to the December 2015 Cost index (changing from 10135 to 10152). The change was captured the FY 2017/18.

ITEM 10.5.

*Engineer's Report
Road Maintenance Assessment District
City of Rancho Cordova
Fiscal Year 2026-27*

**ATTACHMENT 3
Exhibit A to the Resolution**



Harris & Associates

		FY25-26 Maximum Rate	FY26-27 Maximum Rate	Maximum Rate Variance
<u>Zone 1</u>				
Street Assessment:	per SBU	\$373.81	\$387.15	\$13.34
Lighting Area 1 Assessment	per LBU	\$75.90	\$78.60	\$2.70
Lighting Area 2 Assessment	per LBU	\$24.00	\$24.85	\$0.85
<u>Zone 5</u>				
Street Assessment:	per SBU	\$692.61	\$717.33	\$24.72
Lighting Assessment:	per LBU	\$57.47	\$59.52	\$2.05

ITEM 10.5.

*Engineer's Report
Road Maintenance Assessment District
City of Rancho Cordova
Fiscal Year 2026-27*



APPENDIX A – BOUNDARY MAPS

The boundary maps, as shown on the following pages, provide the exterior boundaries of each Zone within the District, and are incorporated herein by reference.

The lines and dimensions of each lot or parcel within the District are those lines and dimensions shown on the maps of the Assessor of the County of Sacramento for the fiscal year to which this report applies. The Assessor's maps and records are incorporated by reference herein and made part of this report.

BOUNDARY MAP – ZONE 1 CAPITAL VILLAGE

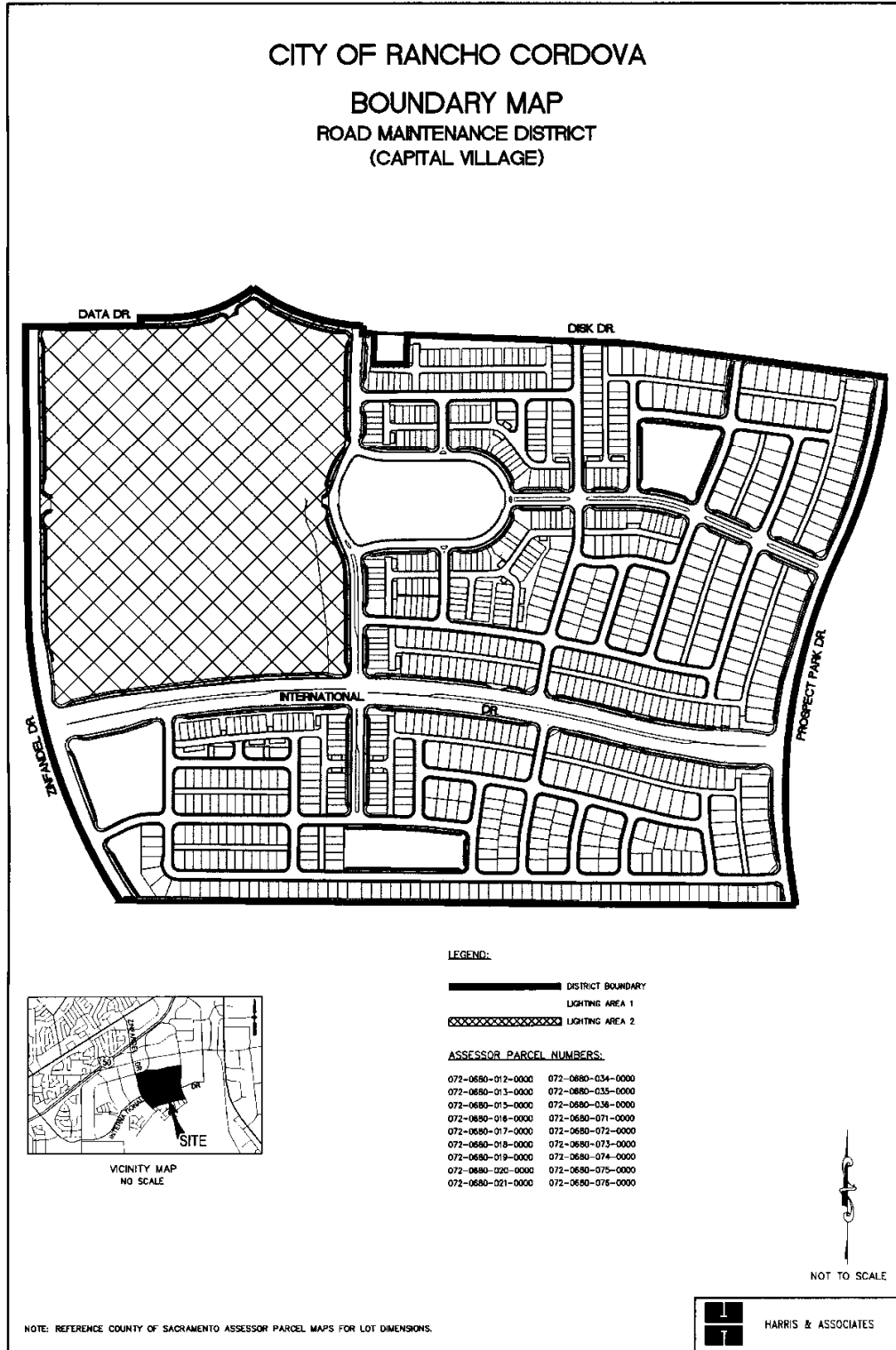

ITEM 10.5.

*Engineer's Report
Road Maintenance Assessment District
City of Rancho Cordova
Fiscal Year 2026-27*

**ATTACHMENT 3
Exhibit A to the Resolution**



Harris & Associates



ITEM 10.5.

*Engineer's Report
Road Maintenance Assessment District
City of Rancho Cordova
Fiscal Year 2026-27*

**ATTACHMENT 3
Exhibit A to the Resolution**



Harris & Associates

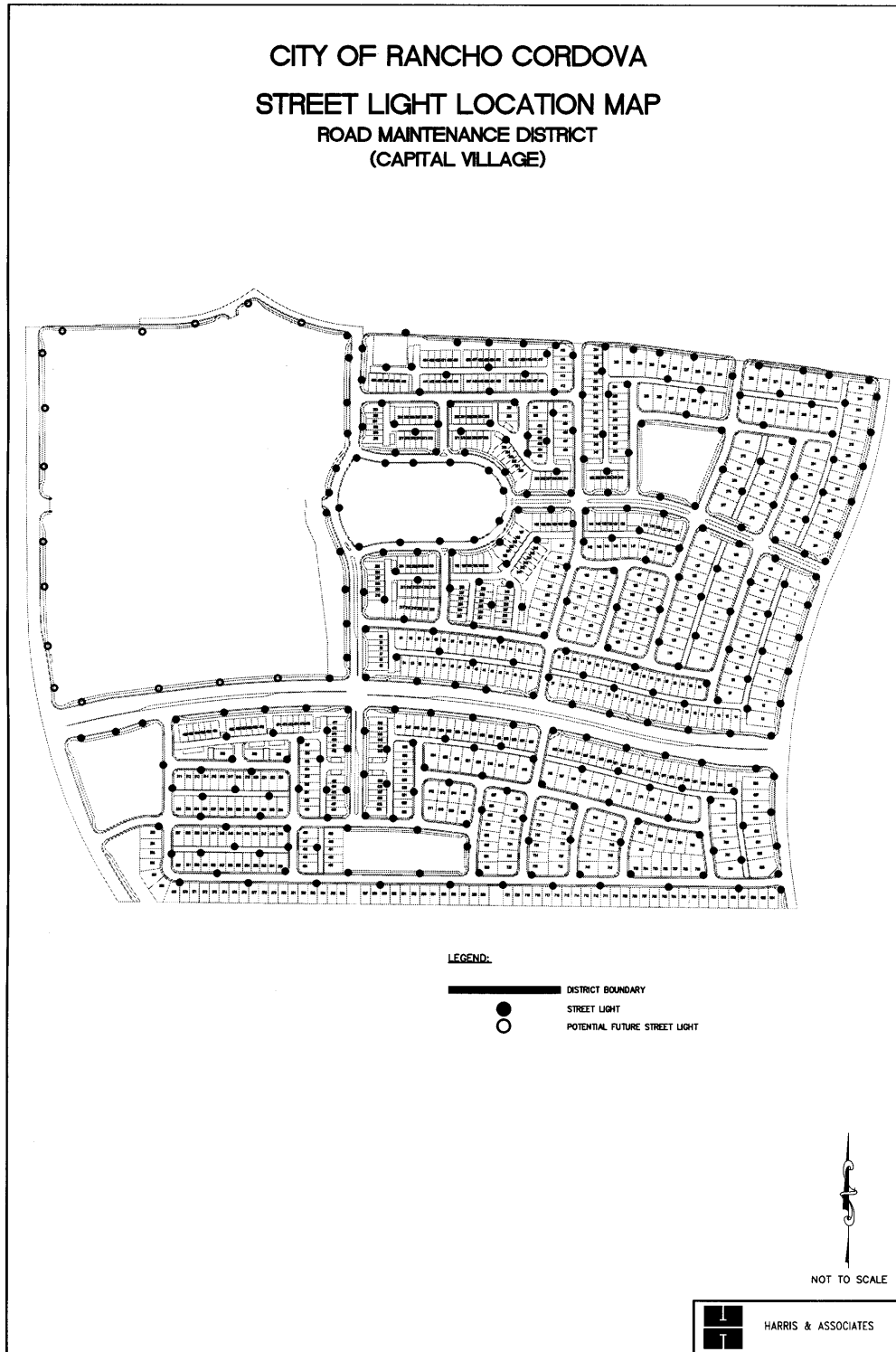

ITEM 10.5.

*Engineer's Report
Road Maintenance Assessment District
City of Rancho Cordova
Fiscal Year 2026-27*

**ATTACHMENT 3
Exhibit A to the Resolution**



Harris & Associates



ITEM 10.5.

Engineer's Report
Road Maintenance Assessment District
City of Rancho Cordova
Fiscal Year 2026-27

ATTACHMENT 3
Exhibit A to the Resolution



Harris & Associates

BOUNDARY MAP – ZONE 5 ANTHOLOGY AT ANATOLIA

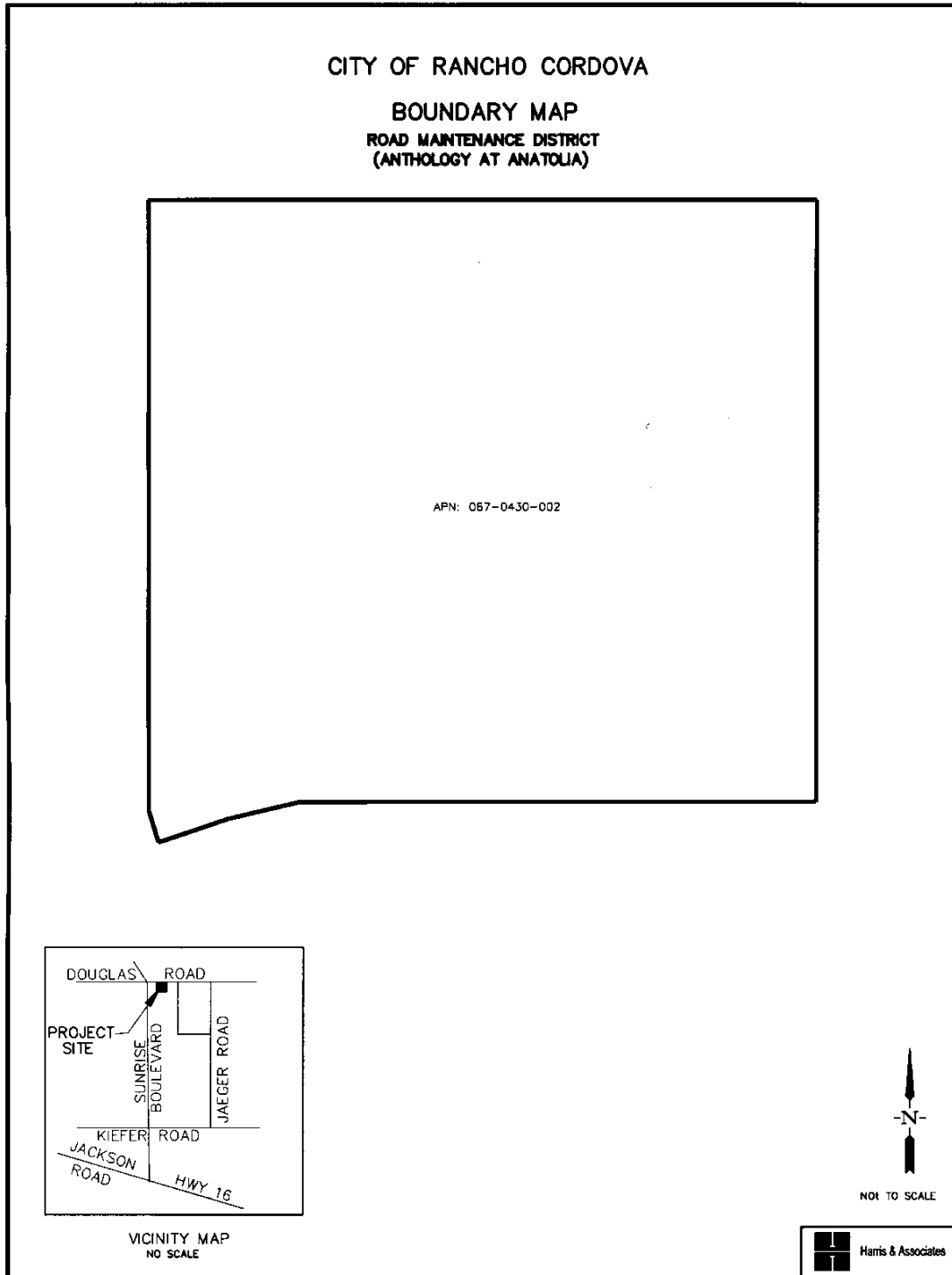

ITEM 10.5.

*Engineer's Report
Road Maintenance Assessment District
City of Rancho Cordova
Fiscal Year 2026-27*



APPENDIX B – ASSESSMENT ROLL

Parcel identification for each lot or parcel within the District shall be the parcel as shown on the Sacramento County secured property tax roll for the year in which this Report is prepared and reflective of the Assessor's parcel maps.

The total proposed assessment for Fiscal Year 2026-27 and the amount of the total proposed assessment apportioned to each lot or parcel within the District, as shown on the latest assessment roll at the Sacramento County Assessor's Office, are contained in the Assessment Roll on file in the Office of the City Clerk of the City of Rancho Cordova, which is incorporated herein by reference.

At the conclusion of the public hearing for the District and the proposed assessments, approval of the Report (as submitted or as modified) confirms the method of apportionment and the assessments to be levied against each eligible parcel and thereby constitutes the approval levy and collection of assessments for Fiscal Year 2026-27. The listing of parcels and the amount of assessments to be levied shall be submitted to the County Auditor/Controller and included on the Fiscal Year 2026-27 County tax roll for each parcel.

If any parcel submitted for collection is identified by the County Auditor/Controller to be an invalid parcel number for the current Fiscal Year, a corrected parcel number and/or new parcel numbers will be identified and resubmitted to the Auditor/Controller. The assessment amount to be levied and collected for the resubmitted parcel or parcels shall be based on the method of apportionment and assessment rate approved in this Report. Therefore, if a single parcel has changed to multiple parcels, the charge amount applied to each of the new parcels shall be recalculated and applied according to the approved method of apportionment and assessment rate rather than a proportionate share of the original assessment.

ITEM 10.5.

Engineer's Report
Road Maintenance Assessment District
City of Rancho Cordova
Fiscal Year 2026-27

ATTACHMENT 3
Exhibit A to the Resolution



Harris & Associates

APPENDIX C – CAPITAL REPLACEMENT

Road Maintenance Assessment District
Street Maintenance and Capital Costs - Zone 1 (Capital Village)
FY 2026/27 Budget

Description	Pavement Quantity (SF)*	Overlay Unit Cost	Total Amount	Expected Useful Life in Years	Annual Reserve Amount
Aisles and Alleys	264,047	\$ 32.15	\$8,488,661	50	\$169,773
Collector and Residential Streets	558,272	\$ 3.21	\$1,794,749	28	64,098
Disk Drive / Data Drive	107,931	\$ 3.21	\$346,980	20	17,349
Prospect Park Drive	69,576	\$ 3.21	\$223,675	20	11,184
Zinfandel Drive	102,989	\$ 3.21	\$331,092	20	16,555
International Drive	221,924	\$ 3.21	\$713,448	20	35,672
Total	1,324,739		\$11,898,605		\$314,631

* Quantities were estimated using the typical street sections and the lengths of the streets for the development as shown on the tentative subdivision map. Collector streets include Tower Park Drive (formerly Road A), Bridgeway Drive (formerly Road B) and Atherstone (formerly

Description	Curb & Gutter (LF)	Reconstruct Unit Cost	Total Amount	Expected Useful Life in Years	Annual Reserve Amount
Aisles and Alleys	15,770	\$ 75.01	\$1,182,950	50	23,659
Collector and Residential Streets	31,389	\$ 75.01	\$2,354,573	50	47,091
Disk Drive / Data Drive	3,164	\$ 75.01	\$237,340	50	4,747
Prospect Park Drive	1,910	\$ 75.01	\$143,274	50	2,865
Zinfandel Drive	2,085	\$ 75.01	\$156,401	50	3,128
International Drive	5,364	\$ 75.01	\$402,368	50	8,047
Total	59,682		\$4,476,907		\$89,538

Description	Sidewalk (SF)	Reconstruct Unit Cost	Total Amount	Expected Useful Life in Years	Annual Reserve Amount
Aisles and Alleys	-	\$ 32.15	\$0	50	0
Collector and Residential Streets	140,730	\$ 32.15	\$4,524,224	50	90,484
Disk Drive / Data Drive	7,740	\$ 32.15	\$248,843	50	4,977
Prospect Park Drive	11,079	\$ 32.15	\$356,185	50	7,124
Zinfandel Drive	10,425	\$ 32.15	\$335,152	50	6,703
International Drive	17,041	\$ 32.15	\$547,846	50	10,957
Total	187,016		\$6,012,250		\$120,245

ITEM 10.5.

*Engineer's Report
Road Maintenance Assessment District
City of Rancho Cordova
Fiscal Year 2026-27*



Lighting Area 1 - Description	Street Lights	Reconstruct		Expected Useful Life in Years	Annual Reserve Amount
		Unit Cost	Total Amount		
Single Fixture Capital Replacement - each	192	\$ 5,465.21	\$1,049,320	75	13,991
<u>Double Fixture Capital Replacement - each</u>	<u>104</u>	<u>\$ 6,558.25</u>	<u>\$682,058</u>	75	<u>9,094</u>
Total	296		\$1,731,379		\$23,085

Lighting Area 2 - Description	Street Lights	Reconstruct		Expected Useful Life in Years	Annual Reserve Amount
		Unit Cost	Total Amount		
<u>Double Fixture Capital Replacement - each</u>	<u>28</u>	<u>\$ 6,558.25</u>	<u>\$183,631</u>	75	<u>2,448</u>
Total	28		\$183,631		\$2,448



CITY OF RANCHO CORDOVA
PRELIMINARY ASSESSMENT ROLL
ROAD MAINTENANCE ASSESSMENT DISTRICT
FISCAL YEAR 2026-27
SACRAMENTO COUNTY, CALIFORNIA

May 8, 2026

PREPARED BY



Harris & Associates

101 Progress, Suite 250

Irvine, CA 92618

949-655-3900

www.weareharris.com

PRELIMINARY ASSESSMENT ROLL

APN	ZONE	AREA	LANDUSE	EDU	SBU	LBU	TOTAL MAX ASMT	ACTUAL		
								STREET ASMT	LIGHT ASMT	TOTAL ASMT*
067-0920-001-0000	5		SFR	1	1	1	\$776.85	\$429.11	\$27.92	\$457.02
067-0920-002-0000	5		SFR	1	1	1	\$776.85	\$429.11	\$27.92	\$457.02
067-0920-003-0000	5		SFR	1	1	1	\$776.85	\$429.11	\$27.92	\$457.02
067-0920-004-0000	5		SFR	1	1	1	\$776.85	\$429.11	\$27.92	\$457.02
067-0920-005-0000	5		SFR	1	1	1	\$776.85	\$429.11	\$27.92	\$457.02
067-0920-006-0000	5		SFR	1	1	1	\$776.85	\$429.11	\$27.92	\$457.02
067-0920-007-0000	5		SFR	1	1	1	\$776.85	\$429.11	\$27.92	\$457.02
067-0920-008-0000	5		SFR	1	1	1	\$776.85	\$429.11	\$27.92	\$457.02
067-0920-009-0000	5		SFR	1	1	1	\$776.85	\$429.11	\$27.92	\$457.02
067-0920-010-0000	5		SFR	1	1	1	\$776.85	\$429.11	\$27.92	\$457.02
067-0920-011-0000	5		SFR	1	1	1	\$776.85	\$429.11	\$27.92	\$457.02
067-0920-012-0000	5		SFR	1	1	1	\$776.85	\$429.11	\$27.92	\$457.02
067-0920-013-0000	5		SFR	1	1	1	\$776.85	\$429.11	\$27.92	\$457.02
067-0920-014-0000	5		SFR	1	1	1	\$776.85	\$429.11	\$27.92	\$457.02
067-0920-015-0000	5		SFR	1	1	1	\$776.85	\$429.11	\$27.92	\$457.02
067-0920-016-0000	5		SFR	1	1	1	\$776.85	\$429.11	\$27.92	\$457.02
067-0920-017-0000	5		SFR	1	1	1	\$776.85	\$429.11	\$27.92	\$457.02
067-0920-018-0000	5		SFR	1	1	1	\$776.85	\$429.11	\$27.92	\$457.02
067-0920-019-0000	5		SFR	1	1	1	\$776.85	\$429.11	\$27.92	\$457.02
067-0920-020-0000	5		SFR	1	1	1	\$776.85	\$429.11	\$27.92	\$457.02
067-0920-021-0000	5		SFR	1	1	1	\$776.85	\$429.11	\$27.92	\$457.02
067-0920-022-0000	5		SFR	1	1	1	\$776.85	\$429.11	\$27.92	\$457.02
067-0920-023-0000	5		SFR	1	1	1	\$776.85	\$429.11	\$27.92	\$457.02
067-0920-024-0000	5		SFR	1	1	1	\$776.85	\$429.11	\$27.92	\$457.02
067-0920-025-0000	5		SFR	1	1	1	\$776.85	\$429.11	\$27.92	\$457.02
067-0920-026-0000	5		SFR	1	1	1	\$776.85	\$429.11	\$27.92	\$457.02
067-0920-027-0000	5		SFR	1	1	1	\$776.85	\$429.11	\$27.92	\$457.02
067-0920-028-0000	5		SFR	1	1	1	\$776.85	\$429.11	\$27.92	\$457.02
067-0920-029-0000	5		SFR	1	1	1	\$776.85	\$429.11	\$27.92	\$457.02
067-0920-030-0000	5		SFR	1	1	1	\$776.85	\$429.11	\$27.92	\$457.02
067-0920-031-0000	5		SFR	1	1	1	\$776.85	\$429.11	\$27.92	\$457.02
067-0920-032-0000	5		SFR	1	1	1	\$776.85	\$429.11	\$27.92	\$457.02
067-0920-033-0000	5		SFR	1	1	1	\$776.85	\$429.11	\$27.92	\$457.02
067-0920-034-0000	5		SFR	1	1	1	\$776.85	\$429.11	\$27.92	\$457.02

Landuse Key: COM: Commercial SFR: Single Family Residence SFR-H: High Density SFR SFR-M: Medium Density SFR SFR-L: Low-Density SFR

*Rounding to Even Cents due to County Requirement

PRELIMINARY ASSESSMENT ROLL

APN	ZONE	AREA	LANDUSE	EDU	SBU	LBU	TOTAL MAX ASMT	ACTUAL		
								STREET ASMT	LIGHT ASMT	TOTAL ASMT*
067-0920-035-0000	5		SFR	1	1	1	\$776.85	\$429.11	\$27.92	\$457.02
067-0920-036-0000	5		SFR	1	1	1	\$776.85	\$429.11	\$27.92	\$457.02
067-0920-037-0000	5		SFR	1	1	1	\$776.85	\$429.11	\$27.92	\$457.02
067-0920-038-0000	5		SFR	1	1	1	\$776.85	\$429.11	\$27.92	\$457.02
067-0920-039-0000	5		SFR	1	1	1	\$776.85	\$429.11	\$27.92	\$457.02
067-0920-040-0000	5		SFR	1	1	1	\$776.85	\$429.11	\$27.92	\$457.02
067-0920-041-0000	5		SFR	1	1	1	\$776.85	\$429.11	\$27.92	\$457.02
067-0920-042-0000	5		SFR	1	1	1	\$776.85	\$429.11	\$27.92	\$457.02
067-0920-043-0000	5		SFR	1	1	1	\$776.85	\$429.11	\$27.92	\$457.02
067-0920-044-0000	5		SFR	1	1	1	\$776.85	\$429.11	\$27.92	\$457.02
067-0920-045-0000	5		SFR	1	1	1	\$776.85	\$429.11	\$27.92	\$457.02
067-0920-046-0000	5		SFR	1	1	1	\$776.85	\$429.11	\$27.92	\$457.02
067-0920-047-0000	5		SFR	1	1	1	\$776.85	\$429.11	\$27.92	\$457.02
067-0920-048-0000	5		SFR	1	1	1	\$776.85	\$429.11	\$27.92	\$457.02
067-0920-049-0000	5		SFR	1	1	1	\$776.85	\$429.11	\$27.92	\$457.02
067-0920-050-0000	5		SFR	1	1	1	\$776.85	\$429.11	\$27.92	\$457.02
067-0920-051-0000	5		SFR	1	1	1	\$776.85	\$429.11	\$27.92	\$457.02
067-0920-052-0000	5		SFR	1	1	1	\$776.85	\$429.11	\$27.92	\$457.02
067-0920-053-0000	5		SFR	1	1	1	\$776.85	\$429.11	\$27.92	\$457.02
067-0920-054-0000	5		SFR	1	1	1	\$776.85	\$429.11	\$27.92	\$457.02
067-0920-055-0000	5		SFR	1	1	1	\$776.85	\$429.11	\$27.92	\$457.02
067-0920-056-0000	5		SFR	1	1	1	\$776.85	\$429.11	\$27.92	\$457.02
067-0920-057-0000	5		SFR	1	1	1	\$776.85	\$429.11	\$27.92	\$457.02
067-0920-058-0000	5		SFR	1	1	1	\$776.85	\$429.11	\$27.92	\$457.02
067-0920-059-0000	5		SFR	1	1	1	\$776.85	\$429.11	\$27.92	\$457.02
067-0920-060-0000	5		SFR	1	1	1	\$776.85	\$429.11	\$27.92	\$457.02
067-0920-061-0000	5		SFR	1	1	1	\$776.85	\$429.11	\$27.92	\$457.02
067-0920-062-0000	5		SFR	1	1	1	\$776.85	\$429.11	\$27.92	\$457.02
067-0920-063-0000	5		SFR	1	1	1	\$776.85	\$429.11	\$27.92	\$457.02
067-0920-064-0000	5		SFR	1	1	1	\$776.85	\$429.11	\$27.92	\$457.02
067-0920-065-0000	5		SFR	1	1	1	\$776.85	\$429.11	\$27.92	\$457.02
067-0920-066-0000	5		SFR	1	1	1	\$776.85	\$429.11	\$27.92	\$457.02
067-0920-067-0000	5		SFR	1	1	1	\$776.85	\$429.11	\$27.92	\$457.02

Landuse Key: COM: Commercial SFR: Single Family Residence SFR-H: High Density SFR SFR-M: Medium Density SFR SFR-L: Low-Density SFR

*Rounding to Even Cents due to County Requirement

PRELIMINARY ASSESSMENT ROLL

APN	ZONE	AREA	LANDUSE	EDU	SBU	LBU	TOTAL MAX ASMT	ACTUAL		
								STREET ASMT	LIGHT ASMT	TOTAL ASMT*
067-0920-068-0000	5		SFR	1	1	1	\$776.85	\$429.11	\$27.92	\$457.02
067-0920-069-0000	5		SFR	1	1	1	\$776.85	\$429.11	\$27.92	\$457.02
067-0920-070-0000	5		SFR	1	1	1	\$776.85	\$429.11	\$27.92	\$457.02
067-0920-071-0000	5		SFR	1	1	1	\$776.85	\$429.11	\$27.92	\$457.02
067-0920-072-0000	5		SFR	1	1	1	\$776.85	\$429.11	\$27.92	\$457.02
067-0920-073-0000	5		SFR	1	1	1	\$776.85	\$429.11	\$27.92	\$457.02
067-0920-074-0000	5		SFR	1	1	1	\$776.85	\$429.11	\$27.92	\$457.02
067-0920-075-0000	5		SFR	1	1	1	\$776.85	\$429.11	\$27.92	\$457.02
067-0920-076-0000	5		SFR	1	1	1	\$776.85	\$429.11	\$27.92	\$457.02
067-0920-077-0000	5		SFR	1	1	1	\$776.85	\$429.11	\$27.92	\$457.02
067-0920-078-0000	5		SFR	1	1	1	\$776.85	\$429.11	\$27.92	\$457.02
067-0920-079-0000	5		SFR	1	1	1	\$776.85	\$429.11	\$27.92	\$457.02
067-0920-080-0000	5		SFR	1	1	1	\$776.85	\$429.11	\$27.92	\$457.02
067-0920-081-0000	5		SFR	1	1	1	\$776.85	\$429.11	\$27.92	\$457.02
067-0920-082-0000	5		SFR	1	1	1	\$776.85	\$429.11	\$27.92	\$457.02
067-0920-083-0000	5		SFR	1	1	1	\$776.85	\$429.11	\$27.92	\$457.02
067-0920-084-0000	5		SFR	1	1	1	\$776.85	\$429.11	\$27.92	\$457.02
067-0920-085-0000	5		SFR	1	1	1	\$776.85	\$429.11	\$27.92	\$457.02
067-0920-086-0000	5		SFR	1	1	1	\$776.85	\$429.11	\$27.92	\$457.02
067-0920-087-0000	5		SFR	1	1	1	\$776.85	\$429.11	\$27.92	\$457.02
067-0920-088-0000	5		SFR	1	1	1	\$776.85	\$429.11	\$27.92	\$457.02
067-0920-089-0000	5		SFR	1	1	1	\$776.85	\$429.11	\$27.92	\$457.02
067-0920-090-0000	5		SFR	1	1	1	\$776.85	\$429.11	\$27.92	\$457.02
067-0920-091-0000	5		SFR	1	1	1	\$776.85	\$429.11	\$27.92	\$457.02
067-0920-092-0000	5		SFR	1	1	1	\$776.85	\$429.11	\$27.92	\$457.02
067-0920-093-0000	5		SFR	1	1	1	\$776.85	\$429.11	\$27.92	\$457.02
067-0920-094-0000	5		SFR	1	1	1	\$776.85	\$429.11	\$27.92	\$457.02
067-0920-095-0000	5		SFR	1	1	1	\$776.85	\$429.11	\$27.92	\$457.02
067-0920-096-0000	5		SFR	1	1	1	\$776.85	\$429.11	\$27.92	\$457.02
067-0920-097-0000	5		SFR	1	1	1	\$776.85	\$429.11	\$27.92	\$457.02
067-0920-098-0000	5		SFR	1	1	1	\$776.85	\$429.11	\$27.92	\$457.02
067-0920-099-0000	5		SFR	1	1	1	\$776.85	\$429.11	\$27.92	\$457.02
067-0920-100-0000	5		SFR	1	1	1	\$776.85	\$429.11	\$27.92	\$457.02

Landuse Key: COM: Commercial SFR: Single Family Residence SFR-H: High Density SFR SFR-M: Medium Density SFR SFR-L: Low-Density SFR

*Rounding to Even Cents due to County Requirement

PRELIMINARY ASSESSMENT ROLL

APN	ZONE	AREA	LANDUSE	EDU	SBU	LBU	TOTAL MAX ASMT	ACTUAL		
								STREET ASMT	LIGHT ASMT	TOTAL ASMT*
067-0920-101-0000	5		SFR	1	1	1	\$776.85	\$429.11	\$27.92	\$457.02
067-0920-102-0000	5		SFR	1	1	1	\$776.85	\$429.11	\$27.92	\$457.02
067-0920-103-0000	5		SFR	1	1	1	\$776.85	\$429.11	\$27.92	\$457.02
067-0920-104-0000	5		SFR	1	1	1	\$776.85	\$429.11	\$27.92	\$457.02
067-0920-105-0000	5		SFR	1	1	1	\$776.85	\$429.11	\$27.92	\$457.02
067-0920-106-0000	5		SFR	1	1	1	\$776.85	\$429.11	\$27.92	\$457.02
067-0920-107-0000	5		SFR	1	1	1	\$776.85	\$429.11	\$27.92	\$457.02
067-0920-108-0000	5		SFR	1	1	1	\$776.85	\$429.11	\$27.92	\$457.02
067-0920-109-0000	5		SFR	1	1	1	\$776.85	\$429.11	\$27.92	\$457.02
067-0920-110-0000	5		SFR	1	1	1	\$776.85	\$429.11	\$27.92	\$457.02
067-0920-111-0000	5		SFR	1	1	1	\$776.85	\$429.11	\$27.92	\$457.02
067-0920-112-0000	5		SFR	1	1	1	\$776.85	\$429.11	\$27.92	\$457.02
067-0920-113-0000	5		SFR	1	1	1	\$776.85	\$429.11	\$27.92	\$457.02
067-0920-114-0000	5		SFR	1	1	1	\$776.85	\$429.11	\$27.92	\$457.02
067-0920-115-0000	5		SFR	1	1	1	\$776.85	\$429.11	\$27.92	\$457.02
067-0920-116-0000	5		SFR	1	1	1	\$776.85	\$429.11	\$27.92	\$457.02
067-0920-117-0000	5		SFR	1	1	1	\$776.85	\$429.11	\$27.92	\$457.02
067-0920-118-0000	5		SFR	1	1	1	\$776.85	\$429.11	\$27.92	\$457.02
072-0680-072-0000	1	2	COM	91.344	91.344	91.344	\$37,633.73	\$28,129.38	\$1,048.63	\$29,178.00
072-0680-075-0000	1	1	COM	35.376	35.376	35.376	\$16,476.37	\$10,894.04	\$1,629.06	\$12,523.10
072-2970-001-0000	1	1	SFR-M	1.25	1.681	1.984	\$806.74	\$517.66	\$91.36	\$609.02
072-2970-002-0000	1	1	SFR-M	1.25	1.681	1.984	\$806.74	\$517.66	\$91.36	\$609.02
072-2970-003-0000	1	1	SFR-M	1.25	1.681	1.984	\$806.74	\$517.66	\$91.36	\$609.02
072-2970-004-0000	1	1	SFR-M	1.25	1.681	1.984	\$806.74	\$517.66	\$91.36	\$609.02
072-2970-005-0000	1	1	SFR-M	1.25	1.681	1.984	\$806.74	\$517.66	\$91.36	\$609.02
072-2970-006-0000	1	1	SFR-M	1.25	1.681	1.984	\$806.74	\$517.66	\$91.36	\$609.02
072-2970-007-0000	1	1	SFR-M	1.25	1.681	1.984	\$806.74	\$517.66	\$91.36	\$609.02
072-2970-008-0000	1	1	SFR-M	1.25	1.681	1.984	\$806.74	\$517.66	\$91.36	\$609.02
072-2970-009-0000	1	1	SFR-M	1.25	1.681	1.984	\$806.74	\$517.66	\$91.36	\$609.02
072-2970-010-0000	1	1	SFR-M	1.25	1.681	1.984	\$806.74	\$517.66	\$91.36	\$609.02
072-2970-011-0000	1	1	SFR-M	1.25	1.681	1.984	\$806.74	\$517.66	\$91.36	\$609.02
072-2970-012-0000	1	1	SFR-M	1.25	1.681	1.984	\$806.74	\$517.66	\$91.36	\$609.02
072-2970-013-0000	1	1	SFR-M	1.25	1.681	1.984	\$806.74	\$517.66	\$91.36	\$609.02

Landuse Key: COM: Commercial SFR: Single Family Residence SFR-H: High Density SFR SFR-M: Medium Density SFR SFR-L: Low-Density SFR

*Rounding to Even Cents due to County Requirement

PRELIMINARY ASSESSMENT ROLL

APN	ZONE	AREA	LANDUSE	EDU	SBU	LBU	TOTAL MAX ASMT	ACTUAL		
								STREET ASMT	LIGHT ASMT	TOTAL ASMT*
072-2970-014-0000	1	1	SFR-M	1.25	1.681	1.984	\$806.74	\$517.66	\$91.36	\$609.02
072-2970-015-0000	1	1	SFR-M	1.25	1.681	1.984	\$806.74	\$517.66	\$91.36	\$609.02
072-2970-016-0000	1	1	SFR-M	1.25	1.681	1.984	\$806.74	\$517.66	\$91.36	\$609.02
072-2970-017-0000	1	1	SFR-M	1.25	1.681	1.984	\$806.74	\$517.66	\$91.36	\$609.02
072-2970-024-0000	1	1	SFR-M	1.25	1.681	1.984	\$806.74	\$517.66	\$91.36	\$609.02
072-2970-025-0000	1	1	SFR-M	1.25	1.681	1.984	\$806.74	\$517.66	\$91.36	\$609.02
072-2970-026-0000	1	1	SFR-M	1.25	1.681	1.984	\$806.74	\$517.66	\$91.36	\$609.02
072-2970-027-0000	1	1	SFR-M	1.25	1.681	1.984	\$806.74	\$517.66	\$91.36	\$609.02
072-2970-028-0000	1	1	SFR-M	1.25	1.681	1.984	\$806.74	\$517.66	\$91.36	\$609.02
072-2970-029-0000	1	1	SFR-M	1.25	1.681	1.984	\$806.74	\$517.66	\$91.36	\$609.02
072-2970-030-0000	1	1	SFR-M	1.25	1.681	1.984	\$806.74	\$517.66	\$91.36	\$609.02
072-2970-031-0000	1	1	SFR-M	1.25	1.681	1.984	\$806.74	\$517.66	\$91.36	\$609.02
072-2970-032-0000	1	1	SFR-M	1.25	1.681	1.984	\$806.74	\$517.66	\$91.36	\$609.02
072-2970-033-0000	1	1	SFR-M	1.25	1.681	1.984	\$806.74	\$517.66	\$91.36	\$609.02
072-2970-034-0000	1	1	SFR-M	1.25	1.681	1.984	\$806.74	\$517.66	\$91.36	\$609.02
072-2970-035-0000	1	1	SFR-M	1.25	1.681	1.984	\$806.74	\$517.66	\$91.36	\$609.02
072-2970-036-0000	1	1	SFR-M	1.25	1.681	1.984	\$806.74	\$517.66	\$91.36	\$609.02
072-2970-037-0000	1	1	SFR-M	1.25	1.681	1.984	\$806.74	\$517.66	\$91.36	\$609.02
072-2970-038-0000	1	1	SFR-M	1.25	1.681	1.984	\$806.74	\$517.66	\$91.36	\$609.02
072-2970-039-0000	1	1	SFR-M	1.25	1.681	1.984	\$806.74	\$517.66	\$91.36	\$609.02
072-2970-040-0000	1	1	SFR-M	1.25	1.681	1.984	\$806.74	\$517.66	\$91.36	\$609.02
072-2970-053-0000	1	1	SFR-M	1.25	1.681	1.984	\$806.74	\$517.66	\$91.36	\$609.02
072-2970-054-0000	1	1	SFR-M	1.25	1.681	1.984	\$806.74	\$517.66	\$91.36	\$609.02
072-2970-055-0000	1	1	SFR-M	1.25	1.681	1.984	\$806.74	\$517.66	\$91.36	\$609.02
072-2970-056-0000	1	1	SFR-M	1.25	1.681	1.984	\$806.74	\$517.66	\$91.36	\$609.02
072-2970-057-0000	1	1	SFR-M	1.25	1.681	1.984	\$806.74	\$517.66	\$91.36	\$609.02
072-2970-058-0000	1	1	SFR-M	1.25	1.681	1.984	\$806.74	\$517.66	\$91.36	\$609.02
072-2970-059-0000	1	1	SFR-M	1.25	1.681	1.984	\$806.74	\$517.66	\$91.36	\$609.02
072-2970-060-0000	1	1	SFR-M	1.25	1.681	1.984	\$806.74	\$517.66	\$91.36	\$609.02
072-2970-061-0000	1	1	SFR-M	1.25	1.681	1.984	\$806.74	\$517.66	\$91.36	\$609.02
072-2970-062-0000	1	1	SFR-M	1.25	1.681	1.984	\$806.74	\$517.66	\$91.36	\$609.02
072-2970-063-0000	1	1	SFR-M	1.25	1.25	1.25	\$582.19	\$384.94	\$57.56	\$442.50
072-2970-064-0000	1	1	SFR-M	1.25	1.25	1.25	\$582.19	\$384.94	\$57.56	\$442.50

Landuse Key: COM: Commercial SFR: Single Family Residence SFR-H: High Density SFR SFR-M: Medium Density SFR SFR-L: Low-Density SFR

*Rounding to Even Cents due to County Requirement

PRELIMINARY ASSESSMENT ROLL

APN	ZONE	AREA	LANDUSE	EDU	SBU	LBU	TOTAL MAX ASMT	ACTUAL		
								STREET ASMT	LIGHT ASMT	TOTAL ASMT*
072-2970-065-0000	1	1	SFR-M	1.25	1.25	1.25	\$582.19	\$384.94	\$57.56	\$442.50
072-2970-066-0000	1	1	SFR-M	1.25	1.25	1.25	\$582.19	\$384.94	\$57.56	\$442.50
072-2970-067-0000	1	1	SFR-M	1.25	1.25	1.25	\$582.19	\$384.94	\$57.56	\$442.50
072-2970-068-0000	1	1	SFR-M	1.25	1.25	1.25	\$582.19	\$384.94	\$57.56	\$442.50
072-2970-069-0000	1	1	SFR-M	1.25	1.25	1.25	\$582.19	\$384.94	\$57.56	\$442.50
072-2970-070-0000	1	1	SFR-M	1.25	1.25	1.25	\$582.19	\$384.94	\$57.56	\$442.50
072-2970-071-0000	1	1	SFR-M	1.25	1.25	1.25	\$582.19	\$384.94	\$57.56	\$442.50
072-2970-072-0000	1	1	SFR-M	1.25	1.25	1.25	\$582.19	\$384.94	\$57.56	\$442.50
072-2970-073-0000	1	1	SFR-M	1.25	1.25	1.25	\$582.19	\$384.94	\$57.56	\$442.50
072-2970-074-0000	1	1	SFR-M	1.25	1.25	1.25	\$582.19	\$384.94	\$57.56	\$442.50
072-2970-075-0000	1	1	SFR-M	1.25	1.25	1.25	\$582.19	\$384.94	\$57.56	\$442.50
072-2970-076-0000	1	1	SFR-M	1.25	1.25	1.25	\$582.19	\$384.94	\$57.56	\$442.50
072-2970-077-0000	1	1	SFR-M	1.25	1.25	1.25	\$582.19	\$384.94	\$57.56	\$442.50
072-2970-078-0000	1	1	SFR-M	1.25	1.25	1.25	\$582.19	\$384.94	\$57.56	\$442.50
072-2970-079-0000	1	1	SFR-M	1.25	1.25	1.25	\$582.19	\$384.94	\$57.56	\$442.50
072-2970-080-0000	1	1	SFR-M	1.25	1.25	1.25	\$582.19	\$384.94	\$57.56	\$442.50
072-2970-081-0000	1	1	SFR-M	1.25	1.25	1.25	\$582.19	\$384.94	\$57.56	\$442.50
072-2970-082-0000	1	1	SFR-M	1.25	1.25	1.25	\$582.19	\$384.94	\$57.56	\$442.50
072-2970-083-0000	1	1	SFR-M	1.25	1.25	1.25	\$582.19	\$384.94	\$57.56	\$442.50
072-2970-084-0000	1	1	SFR-M	1.25	1.25	1.25	\$582.19	\$384.94	\$57.56	\$442.50
072-2970-085-0000	1	1	SFR-M	1.25	1.25	1.25	\$582.19	\$384.94	\$57.56	\$442.50
072-2970-086-0000	1	1	SFR-M	1.25	1.25	1.25	\$582.19	\$384.94	\$57.56	\$442.50
072-2970-087-0000	1	1	SFR-M	1.25	1.25	1.25	\$582.19	\$384.94	\$57.56	\$442.50
072-2970-088-0000	1	1	SFR-M	1.25	1.25	1.25	\$582.19	\$384.94	\$57.56	\$442.50
072-2970-089-0000	1	1	SFR-M	1.25	1.25	1.25	\$582.19	\$384.94	\$57.56	\$442.50
072-2970-090-0000	1	1	SFR-M	1.25	1.25	1.25	\$582.19	\$384.94	\$57.56	\$442.50
072-2970-091-0000	1	1	SFR-M	1.25	1.25	1.25	\$582.19	\$384.94	\$57.56	\$442.50
072-2970-092-0000	1	1	SFR-H	1	1.345	1.587	\$645.46	\$414.19	\$73.08	\$487.26
072-2970-093-0000	1	1	SFR-H	1	1.345	1.587	\$645.46	\$414.19	\$73.08	\$487.26
072-2970-094-0000	1	1	SFR-H	1	1.345	1.587	\$645.46	\$414.19	\$73.08	\$487.26
072-2970-095-0000	1	1	SFR-H	1	1.345	1.587	\$645.46	\$414.19	\$73.08	\$487.26
072-2970-096-0000	1	1	SFR-H	1	1.345	1.587	\$645.46	\$414.19	\$73.08	\$487.26
072-2970-097-0000	1	1	SFR-H	1	1.345	1.587	\$645.46	\$414.19	\$73.08	\$487.26

Landuse Key: COM: Commercial SFR: Single Family Residence SFR-H: High Density SFR SFR-M: Medium Density SFR SFR-L: Low-Density SFR

*Rounding to Even Cents due to County Requirement

PRELIMINARY ASSESSMENT ROLL

APN	ZONE	AREA	LANDUSE	EDU	SBU	LBU	TOTAL MAX ASMT	ACTUAL		
								STREET ASMT	LIGHT ASMT	TOTAL ASMT*
072-2970-098-0000	1	1	SFR-H	1	1.345	1.587	\$645.46	\$414.19	\$73.08	\$487.26
072-2970-099-0000	1	1	SFR-H	1	1.345	1.587	\$645.46	\$414.19	\$73.08	\$487.26
072-2970-100-0000	1	1	SFR-H	1	1.345	1.587	\$645.46	\$414.19	\$73.08	\$487.26
072-2970-101-0000	1	1	SFR-H	1	1.345	1.587	\$645.46	\$414.19	\$73.08	\$487.26
072-2970-102-0000	1	1	SFR-H	1	1.345	1.587	\$645.46	\$414.19	\$73.08	\$487.26
072-2970-103-0000	1	1	SFR-H	1	1.345	1.587	\$645.46	\$414.19	\$73.08	\$487.26
072-2970-104-0000	1	1	SFR-H	1	1.345	1.587	\$645.46	\$414.19	\$73.08	\$487.26
072-2970-105-0000	1	1	SFR-H	1	1.345	1.587	\$645.46	\$414.19	\$73.08	\$487.26
072-2970-106-0000	1	1	SFR-H	1	1.345	1.587	\$645.46	\$414.19	\$73.08	\$487.26
072-2970-107-0000	1	1	SFR-H	1	1.345	1.587	\$645.46	\$414.19	\$73.08	\$487.26
072-2970-108-0000	1	1	SFR-H	1	1.345	1.587	\$645.46	\$414.19	\$73.08	\$487.26
072-2970-109-0000	1	1	SFR-H	1	1.345	1.587	\$645.46	\$414.19	\$73.08	\$487.26
072-2970-110-0000	1	1	SFR-H	1	1.345	1.587	\$645.46	\$414.19	\$73.08	\$487.26
072-2970-111-0000	1	1	SFR-H	1	1.345	1.587	\$645.46	\$414.19	\$73.08	\$487.26
072-2970-112-0000	1	1	SFR-H	1	1.345	1.587	\$645.46	\$414.19	\$73.08	\$487.26
072-2970-113-0000	1	1	SFR-H	1	1.345	1.587	\$645.46	\$414.19	\$73.08	\$487.26
072-2970-114-0000	1	1	SFR-H	1	1.345	1.587	\$645.46	\$414.19	\$73.08	\$487.26
072-2970-115-0000	1	1	SFR-H	1	1.345	1.587	\$645.46	\$414.19	\$73.08	\$487.26
072-2970-146-0000	1	1	SFR-H	1	1.345	1.587	\$645.46	\$414.19	\$73.08	\$487.26
072-2970-147-0000	1	1	SFR-H	1	1.345	1.587	\$645.46	\$414.19	\$73.08	\$487.26
072-2970-148-0000	1	1	SFR-H	1	1.345	1.587	\$645.46	\$414.19	\$73.08	\$487.26
072-2970-149-0000	1	1	SFR-H	1	1.345	1.587	\$645.46	\$414.19	\$73.08	\$487.26
072-2970-150-0000	1	1	SFR-H	1	1.345	1.587	\$645.46	\$414.19	\$73.08	\$487.26
072-2970-151-0000	1	1	SFR-H	1	1.345	1.587	\$645.46	\$414.19	\$73.08	\$487.26
072-2970-152-0000	1	1	SFR-H	1	1.345	1.587	\$645.46	\$414.19	\$73.08	\$487.26
072-2970-153-0000	1	1	SFR-H	1	1.345	1.587	\$645.46	\$414.19	\$73.08	\$487.26
072-2970-154-0000	1	1	SFR-H	1	1.345	1.587	\$645.46	\$414.19	\$73.08	\$487.26
072-2970-155-0000	1	1	SFR-H	1	1.345	1.587	\$645.46	\$414.19	\$73.08	\$487.26
072-2970-156-0000	1	1	SFR-H	1	1.345	1.587	\$645.46	\$414.19	\$73.08	\$487.26
072-2970-157-0000	1	1	SFR-H	1	1.345	1.587	\$645.46	\$414.19	\$73.08	\$487.26
072-2970-158-0000	1	1	SFR-M	1.25	1.25	1.25	\$582.19	\$384.94	\$57.56	\$442.50
072-2970-159-0000	1	1	SFR-M	1.25	1.25	1.25	\$582.19	\$384.94	\$57.56	\$442.50
072-2970-160-0000	1	1	SFR-M	1.25	1.25	1.25	\$582.19	\$384.94	\$57.56	\$442.50

Landuse Key: COM: Commercial SFR: Single Family Residence SFR-H: High Density SFR SFR-M: Medium Density SFR SFR-L: Low-Density SFR

*Rounding to Even Cents due to County Requirement

PRELIMINARY ASSESSMENT ROLL

APN	ZONE	AREA	LANDUSE	EDU	SBU	LBU	TOTAL MAX ASMT	ACTUAL		
								STREET ASMT	LIGHT ASMT	TOTAL ASMT*
072-2970-161-0000	1	1	SFR-M	1.25	1.25	1.25	\$582.19	\$384.94	\$57.56	\$442.50
072-2970-162-0000	1	1	SFR-M	1.25	1.25	1.25	\$582.19	\$384.94	\$57.56	\$442.50
072-2970-163-0000	1	1	SFR-M	1.25	1.25	1.25	\$582.19	\$384.94	\$57.56	\$442.50
072-2970-164-0000	1	1	SFR-M	1.25	1.25	1.25	\$582.19	\$384.94	\$57.56	\$442.50
072-2970-165-0000	1	1	SFR-M	1.25	1.25	1.25	\$582.19	\$384.94	\$57.56	\$442.50
072-2970-166-0000	1	1	SFR-M	1.25	1.25	1.25	\$582.19	\$384.94	\$57.56	\$442.50
072-2970-201-0000	1	1	SFR-H	1	1.345	1.587	\$645.46	\$414.19	\$73.08	\$487.26
072-2970-202-0000	1	1	SFR-H	1	1.345	1.587	\$645.46	\$414.19	\$73.08	\$487.26
072-2970-203-0000	1	1	SFR-H	1	1.345	1.587	\$645.46	\$414.19	\$73.08	\$487.26
072-2970-204-0000	1	1	SFR-H	1	1.345	1.587	\$645.46	\$414.19	\$73.08	\$487.26
072-2970-205-0000	1	1	SFR-H	1	1.345	1.587	\$645.46	\$414.19	\$73.08	\$487.26
072-2970-206-0000	1	1	SFR-H	1	1.345	1.587	\$645.46	\$414.19	\$73.08	\$487.26
072-2970-207-0000	1	1	SFR-H	1	1.345	1.587	\$645.46	\$414.19	\$73.08	\$487.26
072-2970-208-0000	1	1	SFR-H	1	1.345	1.587	\$645.46	\$414.19	\$73.08	\$487.26
072-2970-209-0000	1	1	SFR-H	1	1.345	1.587	\$645.46	\$414.19	\$73.08	\$487.26
072-2970-210-0000	1	1	SFR-H	1	1.345	1.587	\$645.46	\$414.19	\$73.08	\$487.26
072-2970-211-0000	1	1	SFR-H	1	1.345	1.587	\$645.46	\$414.19	\$73.08	\$487.26
072-2970-212-0000	1	1	SFR-H	1	1.345	1.587	\$645.46	\$414.19	\$73.08	\$487.26
072-2970-213-0000	1	1	SFR-H	1	1.345	1.587	\$645.46	\$414.19	\$73.08	\$487.26
072-2970-214-0000	1	1	SFR-H	1	1.345	1.587	\$645.46	\$414.19	\$73.08	\$487.26
072-2970-215-0000	1	1	SFR-H	1	1.345	1.587	\$645.46	\$414.19	\$73.08	\$487.26
072-2970-216-0000	1	1	SFR-H	1	1.345	1.587	\$645.46	\$414.19	\$73.08	\$487.26
072-2970-217-0000	1	1	SFR-H	1	1.345	1.587	\$645.46	\$414.19	\$73.08	\$487.26
072-2970-218-0000	1	1	SFR-H	1	1.345	1.587	\$645.46	\$414.19	\$73.08	\$487.26
072-2970-219-0000	1	1	SFR-H	1	1.345	1.587	\$645.46	\$414.19	\$73.08	\$487.26
072-2970-220-0000	1	1	SFR-H	1	1.345	1.587	\$645.46	\$414.19	\$73.08	\$487.26
072-2970-221-0000	1	1	SFR-H	1	1.345	1.587	\$645.46	\$414.19	\$73.08	\$487.26
072-2970-222-0000	1	1	SFR-H	1	1.345	1.587	\$645.46	\$414.19	\$73.08	\$487.26
072-2970-223-0000	1	1	SFR-H	1	1.345	1.587	\$645.46	\$414.19	\$73.08	\$487.26
072-2970-224-0000	1	1	SFR-H	1	1.345	1.587	\$645.46	\$414.19	\$73.08	\$487.26
072-2970-225-0000	1	1	SFR-H	1	1.345	1.587	\$645.46	\$414.19	\$73.08	\$487.26
072-2970-226-0000	1	1	SFR-H	1	1.345	1.587	\$645.46	\$414.19	\$73.08	\$487.26
072-2970-227-0000	1	1	SFR-H	1	1.345	1.587	\$645.46	\$414.19	\$73.08	\$487.26

Landuse Key: COM: Commercial SFR: Single Family Residence SFR-H: High Density SFR SFR-M: Medium Density SFR SFR-L: Low-Density SFR

*Rounding to Even Cents due to County Requirement

PRELIMINARY ASSESSMENT ROLL

APN	ZONE	AREA	LANDUSE	EDU	SBU	LBU	TOTAL MAX ASMT	ACTUAL		
								STREET ASMT	LIGHT ASMT	TOTAL ASMT*
072-2970-228-0000	1	1	SFR-H	1	1.345	1.587	\$645.46	\$414.19	\$73.08	\$487.26
072-2970-229-0000	1	1	SFR-H	1	1.345	1.587	\$645.46	\$414.19	\$73.08	\$487.26
072-2970-230-0000	1	1	SFR-H	1	1.345	1.587	\$645.46	\$414.19	\$73.08	\$487.26
072-2970-231-0000	1	1	SFR-H	1	1.345	1.587	\$645.46	\$414.19	\$73.08	\$487.26
072-2970-232-0000	1	1	SFR-H	1	1.345	1.587	\$645.46	\$414.19	\$73.08	\$487.26
072-2970-233-0000	1	1	SFR-H	1	1.345	1.587	\$645.46	\$414.19	\$73.08	\$487.26
072-2970-234-0000	1	1	SFR-H	1	1.345	1.587	\$645.46	\$414.19	\$73.08	\$487.26
072-2970-235-0000	1	1	SFR-H	1	1.345	1.587	\$645.46	\$414.19	\$73.08	\$487.26
072-2970-236-0000	1	1	SFR-H	1	1.345	1.587	\$645.46	\$414.19	\$73.08	\$487.26
072-2970-237-0000	1	1	SFR-H	1	1.345	1.587	\$645.46	\$414.19	\$73.08	\$487.26
072-2970-238-0000	1	1	SFR-H	1	1.345	1.587	\$645.46	\$414.19	\$73.08	\$487.26
072-2970-239-0000	1	1	SFR-H	1	1.345	1.587	\$645.46	\$414.19	\$73.08	\$487.26
072-2970-240-0000	1	1	SFR-H	1	1.345	1.587	\$645.46	\$414.19	\$73.08	\$487.26
072-2970-241-0000	1	1	SFR-H	1	1.345	1.587	\$645.46	\$414.19	\$73.08	\$487.26
072-2970-242-0000	1	1	SFR-H	1	1.345	1.587	\$645.46	\$414.19	\$73.08	\$487.26
072-2970-243-0000	1	1	SFR-H	1	1	1	\$465.75	\$307.95	\$46.05	\$354.00
072-2970-244-0000	1	1	SFR-H	1	1	1	\$465.75	\$307.95	\$46.05	\$354.00
072-2970-245-0000	1	1	SFR-H	1	1	1	\$465.75	\$307.95	\$46.05	\$354.00
072-2970-246-0000	1	1	SFR-H	1	1	1	\$465.75	\$307.95	\$46.05	\$354.00
072-2970-247-0000	1	1	SFR-H	1	1	1	\$465.75	\$307.95	\$46.05	\$354.00
072-2970-248-0000	1	1	SFR-H	1	1	1	\$465.75	\$307.95	\$46.05	\$354.00
072-2980-001-0000	1	1	SFR-L	1.4	1.883	2.222	\$903.65	\$579.87	\$102.32	\$682.18
072-2980-002-0000	1	1	SFR-L	1.4	1.883	2.222	\$903.65	\$579.87	\$102.32	\$682.18
072-2980-003-0000	1	1	SFR-L	1.4	1.883	2.222	\$903.65	\$579.87	\$102.32	\$682.18
072-2980-004-0000	1	1	SFR-L	1.4	1.883	2.222	\$903.65	\$579.87	\$102.32	\$682.18
072-2980-005-0000	1	1	SFR-L	1.4	1.883	2.222	\$903.65	\$579.87	\$102.32	\$682.18
072-2980-006-0000	1	1	SFR-L	1.4	1.883	2.222	\$903.65	\$579.87	\$102.32	\$682.18
072-2980-007-0000	1	1	SFR-L	1.4	1.883	2.222	\$903.65	\$579.87	\$102.32	\$682.18
072-2980-008-0000	1	1	SFR-L	1.4	1.883	2.222	\$903.65	\$579.87	\$102.32	\$682.18
072-2980-009-0000	1	1	SFR-L	1.4	1.883	2.222	\$903.65	\$579.87	\$102.32	\$682.18
072-2980-010-0000	1	1	SFR-L	1.4	1.883	2.222	\$903.65	\$579.87	\$102.32	\$682.18
072-2980-011-0000	1	1	SFR-L	1.4	1.883	2.222	\$903.65	\$579.87	\$102.32	\$682.18
072-2980-012-0000	1	1	SFR-L	1.4	1.883	2.222	\$903.65	\$579.87	\$102.32	\$682.18

Landuse Key: COM: Commercial SFR: Single Family Residence SFR-H: High Density SFR SFR-M: Medium Density SFR SFR-L: Low-Density SFR

*Rounding to Even Cents due to County Requirement

PRELIMINARY ASSESSMENT ROLL

APN	ZONE	AREA	LANDUSE	EDU	SBU	LBU	TOTAL MAX ASMT	ACTUAL		
								STREET ASMT	LIGHT ASMT	TOTAL ASMT*
072-2980-013-0000	1	1	SFR-L	1.4	1.883	2.222	\$903.65	\$579.87	\$102.32	\$682.18
072-2980-017-0000	1	1	SFR-M	1.25	1.681	1.984	\$806.74	\$517.66	\$91.36	\$609.02
072-2980-018-0000	1	1	SFR-M	1.25	1.681	1.984	\$806.74	\$517.66	\$91.36	\$609.02
072-2980-019-0000	1	1	SFR-M	1.25	1.681	1.984	\$806.74	\$517.66	\$91.36	\$609.02
072-2980-020-0000	1	1	SFR-M	1.25	1.681	1.984	\$806.74	\$517.66	\$91.36	\$609.02
072-2980-021-0000	1	1	SFR-M	1.25	1.681	1.984	\$806.74	\$517.66	\$91.36	\$609.02
072-2980-022-0000	1	1	SFR-M	1.25	1.681	1.984	\$806.74	\$517.66	\$91.36	\$609.02
072-2980-023-0000	1	1	SFR-M	1.25	1.681	1.984	\$806.74	\$517.66	\$91.36	\$609.02
072-2980-024-0000	1	1	SFR-M	1.25	1.681	1.984	\$806.74	\$517.66	\$91.36	\$609.02
072-2980-025-0000	1	1	SFR-M	1.25	1.681	1.984	\$806.74	\$517.66	\$91.36	\$609.02
072-2980-026-0000	1	1	SFR-M	1.25	1.681	1.984	\$806.74	\$517.66	\$91.36	\$609.02
072-2980-027-0000	1	1	SFR-M	1.25	1.681	1.984	\$806.74	\$517.66	\$91.36	\$609.02
072-2980-028-0000	1	1	SFR-M	1.25	1.681	1.984	\$806.74	\$517.66	\$91.36	\$609.02
072-2980-029-0000	1	1	SFR-M	1.25	1.681	1.984	\$806.74	\$517.66	\$91.36	\$609.02
072-2980-030-0000	1	1	SFR-M	1.25	1.681	1.984	\$806.74	\$517.66	\$91.36	\$609.02
072-2980-031-0000	1	1	SFR-M	1.25	1.681	1.984	\$806.74	\$517.66	\$91.36	\$609.02
072-2980-032-0000	1	1	SFR-M	1.25	1.681	1.984	\$806.74	\$517.66	\$91.36	\$609.02
072-2980-033-0000	1	1	SFR-M	1.25	1.681	1.984	\$806.74	\$517.66	\$91.36	\$609.02
072-2980-034-0000	1	1	SFR-M	1.25	1.681	1.984	\$806.74	\$517.66	\$91.36	\$609.02
072-2980-035-0000	1	1	SFR-M	1.25	1.681	1.984	\$806.74	\$517.66	\$91.36	\$609.02
072-2980-036-0000	1	1	SFR-M	1.25	1.681	1.984	\$806.74	\$517.66	\$91.36	\$609.02
072-2980-037-0000	1	1	SFR-M	1.25	1.681	1.984	\$806.74	\$517.66	\$91.36	\$609.02
072-2980-038-0000	1	1	SFR-M	1.25	1.681	1.984	\$806.74	\$517.66	\$91.36	\$609.02
072-2980-039-0000	1	1	SFR-M	1.25	1.681	1.984	\$806.74	\$517.66	\$91.36	\$609.02
072-2980-040-0000	1	1	SFR-M	1.25	1.681	1.984	\$806.74	\$517.66	\$91.36	\$609.02
072-2980-041-0000	1	1	SFR-M	1.25	1.681	1.984	\$806.74	\$517.66	\$91.36	\$609.02
072-2980-042-0000	1	1	SFR-M	1.25	1.681	1.984	\$806.74	\$517.66	\$91.36	\$609.02
072-2980-043-0000	1	1	SFR-M	1.25	1.681	1.984	\$806.74	\$517.66	\$91.36	\$609.02
072-2980-044-0000	1	1	SFR-M	1.25	1.681	1.984	\$806.74	\$517.66	\$91.36	\$609.02
072-2980-045-0000	1	1	SFR-M	1.25	1.681	1.984	\$806.74	\$517.66	\$91.36	\$609.02
072-2980-046-0000	1	1	SFR-M	1.25	1.681	1.984	\$806.74	\$517.66	\$91.36	\$609.02
072-2980-047-0000	1	1	SFR-M	1.25	1.681	1.984	\$806.74	\$517.66	\$91.36	\$609.02
072-2980-048-0000	1	1	SFR-M	1.25	1.681	1.984	\$806.74	\$517.66	\$91.36	\$609.02

Landuse Key: COM: Commercial SFR: Single Family Residence SFR-H: High Density SFR SFR-M: Medium Density SFR SFR-L: Low-Density SFR

*Rounding to Even Cents due to County Requirement

PRELIMINARY ASSESSMENT ROLL

APN	ZONE	AREA	LANDUSE	EDU	SBU	LBU	TOTAL MAX ASMT	ACTUAL		
								STREET ASMT	LIGHT ASMT	TOTAL ASMT*
072-2980-049-0000	1	1	SFR-M	1.25	1.681	1.984	\$806.74	\$517.66	\$91.36	\$609.02
072-2980-050-0000	1	1	SFR-M	1.25	1.681	1.984	\$806.74	\$517.66	\$91.36	\$609.02
072-2980-051-0000	1	1	SFR-M	1.25	1.681	1.984	\$806.74	\$517.66	\$91.36	\$609.02
072-2980-052-0000	1	1	SFR-M	1.25	1.681	1.984	\$806.74	\$517.66	\$91.36	\$609.02
072-2980-053-0000	1	1	SFR-M	1.25	1.681	1.984	\$806.74	\$517.66	\$91.36	\$609.02
072-2980-054-0000	1	1	SFR-M	1.25	1.681	1.984	\$806.74	\$517.66	\$91.36	\$609.02
072-2980-055-0000	1	1	SFR-M	1.25	1.681	1.984	\$806.74	\$517.66	\$91.36	\$609.02
072-2980-056-0000	1	1	SFR-M	1.25	1.681	1.984	\$806.74	\$517.66	\$91.36	\$609.02
072-2980-057-0000	1	1	SFR-L	1.4	1.883	2.222	\$903.65	\$579.87	\$102.32	\$682.18
072-2980-058-0000	1	1	SFR-L	1.4	1.883	2.222	\$903.65	\$579.87	\$102.32	\$682.18
072-2980-059-0000	1	1	SFR-L	1.4	1.883	2.222	\$903.65	\$579.87	\$102.32	\$682.18
072-2980-060-0000	1	1	SFR-L	1.4	1.883	2.222	\$903.65	\$579.87	\$102.32	\$682.18
072-2980-061-0000	1	1	SFR-L	1.4	1.883	2.222	\$903.65	\$579.87	\$102.32	\$682.18
072-2980-062-0000	1	1	SFR-L	1.4	1.883	2.222	\$903.65	\$579.87	\$102.32	\$682.18
072-2980-063-0000	1	1	SFR-L	1.4	1.883	2.222	\$903.65	\$579.87	\$102.32	\$682.18
072-2980-064-0000	1	1	SFR-L	1.4	1.883	2.222	\$903.65	\$579.87	\$102.32	\$682.18
072-2980-065-0000	1	1	SFR-L	1.4	1.883	2.222	\$903.65	\$579.87	\$102.32	\$682.18
072-2980-066-0000	1	1	SFR-L	1.4	1.883	2.222	\$903.65	\$579.87	\$102.32	\$682.18
072-2980-067-0000	1	1	SFR-L	1.4	1.883	2.222	\$903.65	\$579.87	\$102.32	\$682.18
072-2980-068-0000	1	1	SFR-L	1.4	1.883	2.222	\$903.65	\$579.87	\$102.32	\$682.18
072-2980-069-0000	1	1	SFR-L	1.4	1.883	2.222	\$903.65	\$579.87	\$102.32	\$682.18
072-2980-070-0000	1	1	SFR-L	1.4	1.883	2.222	\$903.65	\$579.87	\$102.32	\$682.18
072-2980-071-0000	1	1	SFR-L	1.4	1.883	2.222	\$903.65	\$579.87	\$102.32	\$682.18
072-2980-072-0000	1	1	SFR-L	1.4	1.883	2.222	\$903.65	\$579.87	\$102.32	\$682.18
072-2980-073-0000	1	1	SFR-L	1.4	1.883	2.222	\$903.65	\$579.87	\$102.32	\$682.18
072-2980-074-0000	1	1	SFR-L	1.4	1.883	2.222	\$903.65	\$579.87	\$102.32	\$682.18
072-2980-075-0000	1	1	SFR-L	1.4	1.883	2.222	\$903.65	\$579.87	\$102.32	\$682.18
072-2980-076-0000	1	1	SFR-L	1.4	1.883	2.222	\$903.65	\$579.87	\$102.32	\$682.18
072-2980-077-0000	1	1	SFR-L	1.4	1.883	2.222	\$903.65	\$579.87	\$102.32	\$682.18
072-2980-078-0000	1	1	SFR-L	1.4	1.883	2.222	\$903.65	\$579.87	\$102.32	\$682.18
072-2980-079-0000	1	1	SFR-L	1.4	1.883	2.222	\$903.65	\$579.87	\$102.32	\$682.18
072-2980-080-0000	1	1	SFR-L	1.4	1.883	2.222	\$903.65	\$579.87	\$102.32	\$682.18
072-2980-081-0000	1	1	SFR-L	1.4	1.883	2.222	\$903.65	\$579.87	\$102.32	\$682.18

Landuse Key: COM: Commercial SFR: Single Family Residence SFR-H: High Density SFR SFR-M: Medium Density SFR SFR-L: Low-Density SFR

*Rounding to Even Cents due to County Requirement

PRELIMINARY ASSESSMENT ROLL

APN	ZONE	AREA	LANDUSE	EDU	SBU	LBU	TOTAL MAX ASMT	ACTUAL		
								STREET ASMT	LIGHT ASMT	TOTAL ASMT*
072-2980-082-0000	1	1	SFR-L	1.4	1.883	2.222	\$903.65	\$579.87	\$102.32	\$682.18
072-2980-083-0000	1	1	SFR-L	1.4	1.883	2.222	\$903.65	\$579.87	\$102.32	\$682.18
072-2980-084-0000	1	1	SFR-L	1.4	1.883	2.222	\$903.65	\$579.87	\$102.32	\$682.18
072-2980-085-0000	1	1	SFR-L	1.4	1.883	2.222	\$903.65	\$579.87	\$102.32	\$682.18
072-2980-086-0000	1	1	SFR-L	1.4	1.883	2.222	\$903.65	\$579.87	\$102.32	\$682.18
072-2980-087-0000	1	1	SFR-L	1.4	1.883	2.222	\$903.65	\$579.87	\$102.32	\$682.18
072-2980-088-0000	1	1	SFR-L	1.4	1.883	2.222	\$903.65	\$579.87	\$102.32	\$682.18
072-2980-089-0000	1	1	SFR-L	1.4	1.883	2.222	\$903.65	\$579.87	\$102.32	\$682.18
072-2980-092-0000	1	1	SFR-M	1.25	1.681	1.984	\$806.74	\$517.66	\$91.36	\$609.02
072-2980-093-0000	1	1	SFR-M	1.25	1.681	1.984	\$806.74	\$517.66	\$91.36	\$609.02
072-2980-094-0000	1	1	SFR-M	1.25	1.681	1.984	\$806.74	\$517.66	\$91.36	\$609.02
072-2990-001-0000	1	1	SFR-M	1.25	1.681	1.984	\$806.74	\$517.66	\$91.36	\$609.02
072-2990-002-0000	1	1	SFR-M	1.25	1.681	1.984	\$806.74	\$517.66	\$91.36	\$609.02
072-2990-003-0000	1	1	SFR-M	1.25	1.681	1.984	\$806.74	\$517.66	\$91.36	\$609.02
072-2990-004-0000	1	1	SFR-M	1.25	1.681	1.984	\$806.74	\$517.66	\$91.36	\$609.02
072-2990-005-0000	1	1	SFR-M	1.25	1.681	1.984	\$806.74	\$517.66	\$91.36	\$609.02
072-2990-006-0000	1	1	SFR-M	1.25	1.681	1.984	\$806.74	\$517.66	\$91.36	\$609.02
072-2990-007-0000	1	1	SFR-M	1.25	1.681	1.984	\$806.74	\$517.66	\$91.36	\$609.02
072-2990-008-0000	1	1	SFR-M	1.25	1.681	1.984	\$806.74	\$517.66	\$91.36	\$609.02
072-2990-009-0000	1	1	SFR-M	1.25	1.681	1.984	\$806.74	\$517.66	\$91.36	\$609.02
072-2990-010-0000	1	1	SFR-L	1.4	1.883	2.222	\$903.65	\$579.87	\$102.32	\$682.18
072-2990-011-0000	1	1	SFR-L	1.4	1.883	2.222	\$903.65	\$579.87	\$102.32	\$682.18
072-2990-012-0000	1	1	SFR-L	1.4	1.883	2.222	\$903.65	\$579.87	\$102.32	\$682.18
072-2990-013-0000	1	1	SFR-L	1.4	1.883	2.222	\$903.65	\$579.87	\$102.32	\$682.18
072-2990-014-0000	1	1	SFR-L	1.4	1.883	2.222	\$903.65	\$579.87	\$102.32	\$682.18
072-2990-015-0000	1	1	SFR-L	1.4	1.883	2.222	\$903.65	\$579.87	\$102.32	\$682.18
072-2990-016-0000	1	1	SFR-L	1.4	1.883	2.222	\$903.65	\$579.87	\$102.32	\$682.18
072-2990-019-0000	1	1	PARK	16.065	16.065	16.065	\$7,482.27	\$4,947.22	\$739.79	\$5,687.00
072-2990-020-0000	1	1	PARK	7.65	7.65	7.65	\$3,562.99	\$2,355.82	\$352.28	\$2,708.10
072-2990-024-0000	1	1	SFR-L	1.4	1.883	2.222	\$903.65	\$579.87	\$102.32	\$682.18
072-2990-025-0000	1	1	SFR-L	1.4	1.883	2.222	\$903.65	\$579.87	\$102.32	\$682.18
072-2990-026-0000	1	1	SFR-L	1.4	1.883	2.222	\$903.65	\$579.87	\$102.32	\$682.18
072-2990-027-0000	1	1	SFR-L	1.4	1.883	2.222	\$903.65	\$579.87	\$102.32	\$682.18

Landuse Key: COM: Commercial SFR: Single Family Residence SFR-H: High Density SFR SFR-M: Medium Density SFR SFR-L: Low-Density SFR

*Rounding to Even Cents due to County Requirement

PRELIMINARY ASSESSMENT ROLL

APN	ZONE	AREA	LANDUSE	EDU	SBU	LBU	TOTAL MAX ASMT	ACTUAL		
								STREET ASMT	LIGHT ASMT	TOTAL ASMT*
072-2990-028-0000	1	1	SFR-L	1.4	1.883	2.222	\$903.65	\$579.87	\$102.32	\$682.18
072-2990-029-0000	1	1	SFR-L	1.4	1.883	2.222	\$903.65	\$579.87	\$102.32	\$682.18
072-2990-030-0000	1	1	SFR-L	1.4	1.883	2.222	\$903.65	\$579.87	\$102.32	\$682.18
072-2990-031-0000	1	1	SFR-L	1.4	1.883	2.222	\$903.65	\$579.87	\$102.32	\$682.18
072-2990-032-0000	1	1	SFR-L	1.4	1.883	2.222	\$903.65	\$579.87	\$102.32	\$682.18
072-2990-033-0000	1	1	SFR-L	1.4	1.883	2.222	\$903.65	\$579.87	\$102.32	\$682.18
072-2990-042-0000	1	1	SFR-M	1.25	1.681	1.984	\$806.74	\$517.66	\$91.36	\$609.02
072-2990-043-0000	1	1	SFR-M	1.25	1.681	1.984	\$806.74	\$517.66	\$91.36	\$609.02
072-2990-044-0000	1	1	SFR-M	1.25	1.681	1.984	\$806.74	\$517.66	\$91.36	\$609.02
072-2990-045-0000	1	1	SFR-M	1.25	1.681	1.984	\$806.74	\$517.66	\$91.36	\$609.02
072-2990-046-0000	1	1	SFR-M	1.25	1.681	1.984	\$806.74	\$517.66	\$91.36	\$609.02
072-2990-047-0000	1	1	SFR-M	1.25	1.681	1.984	\$806.74	\$517.66	\$91.36	\$609.02
072-2990-050-0000	1	1	SFR-H	1	1.345	1.587	\$645.46	\$414.19	\$73.08	\$487.26
072-2990-051-0000	1	1	SFR-H	1	1.345	1.587	\$645.46	\$414.19	\$73.08	\$487.26
072-2990-096-0000	1	1	SFR-M	1.25	1.681	1.984	\$806.74	\$517.66	\$91.36	\$609.02
072-2990-097-0000	1	1	SFR-M	1.25	1.681	1.984	\$806.74	\$517.66	\$91.36	\$609.02
072-2990-098-0000	1	1	SFR-M	1.25	1.681	1.984	\$806.74	\$517.66	\$91.36	\$609.02
072-2990-099-0000	1	1	SFR-M	1.25	1.681	1.984	\$806.74	\$517.66	\$91.36	\$609.02
072-2990-106-0000	1	1	SFR-M	1.25	1.681	1.984	\$806.74	\$517.66	\$91.36	\$609.02
072-2990-107-0000	1	1	SFR-M	1.25	1.681	1.984	\$806.74	\$517.66	\$91.36	\$609.02
072-2990-108-0000	1	1	SFR-M	1.25	1.681	1.984	\$806.74	\$517.66	\$91.36	\$609.02
072-2990-109-0000	1	1	SFR-M	1.25	1.681	1.984	\$806.74	\$517.66	\$91.36	\$609.02
072-2990-110-0000	1	1	SFR-M	1.25	1.681	1.984	\$806.74	\$517.66	\$91.36	\$609.02
072-2990-111-0000	1	1	SFR-M	1.25	1.681	1.984	\$806.74	\$517.66	\$91.36	\$609.02
072-2990-176-0000	1	1	SFR-H	1	1.345	1.587	\$645.46	\$414.19	\$73.08	\$487.26
072-2990-177-0000	1	1	SFR-H	1	1.345	1.587	\$645.46	\$414.19	\$73.08	\$487.26
072-2990-178-0000	1	1	SFR-H	1	1.345	1.587	\$645.46	\$414.19	\$73.08	\$487.26
072-2990-179-0000	1	1	SFR-H	1	1.345	1.587	\$645.46	\$414.19	\$73.08	\$487.26
072-2990-202-0000	1	1	SFR-H	1	1.345	1.587	\$645.46	\$414.19	\$73.08	\$487.26
072-2990-203-0000	1	1	SFR-H	1	1.345	1.587	\$645.46	\$414.19	\$73.08	\$487.26
072-2990-204-0000	1	1	SFR-H	1	1.345	1.587	\$645.46	\$414.19	\$73.08	\$487.26
072-2990-205-0000	1	1	SFR-H	1	1.345	1.587	\$645.46	\$414.19	\$73.08	\$487.26
072-2990-206-0000	1	1	SFR-H	1	1.345	1.587	\$645.46	\$414.19	\$73.08	\$487.26

Landuse Key: COM: Commercial SFR: Single Family Residence SFR-H: High Density SFR SFR-M: Medium Density SFR SFR-L: Low-Density SFR

*Rounding to Even Cents due to County Requirement

PRELIMINARY ASSESSMENT ROLL

APN	ZONE	AREA	LANDUSE	EDU	SBU	LBU	TOTAL MAX ASMT	ACTUAL		
								STREET ASMT	LIGHT ASMT	TOTAL ASMT*
072-2990-207-0000	1	1	SFR-H	1	1.345	1.587	\$645.46	\$414.19	\$73.08	\$487.26
072-2990-209-0000	1	1	SFR-H	1	1.345	1.587	\$645.46	\$414.19	\$73.08	\$487.26
072-2990-210-0000	1	1	SFR-H	1	1.345	1.587	\$645.46	\$414.19	\$73.08	\$487.26
072-2990-211-0000	1	1	SFR-H	1	1.345	1.587	\$645.46	\$414.19	\$73.08	\$487.26
072-2990-212-0000	1	1	SFR-H	1	1.345	1.587	\$645.46	\$414.19	\$73.08	\$487.26
072-2990-213-0000	1	1	SFR-H	1	1.345	1.587	\$645.46	\$414.19	\$73.08	\$487.26
072-2990-214-0000	1	1	SFR-H	1	1.345	1.587	\$645.46	\$414.19	\$73.08	\$487.26
072-2990-215-0000	1	1	SFR-H	1	1.345	1.587	\$645.46	\$414.19	\$73.08	\$487.26
072-2990-216-0000	1	1	SFR-H	1	1.345	1.587	\$645.46	\$414.19	\$73.08	\$487.26
072-2990-217-0000	1	1	SFR-H	1	1.345	1.587	\$645.46	\$414.19	\$73.08	\$487.26
072-2990-220-0000	1	1	SFR-H	1	1.345	1.587	\$645.46	\$414.19	\$73.08	\$487.26
072-2990-221-0000	1	1	SFR-H	1	1.345	1.587	\$645.46	\$414.19	\$73.08	\$487.26
072-2990-222-0000	1	1	SFR-H	1	1.345	1.587	\$645.46	\$414.19	\$73.08	\$487.26
072-2990-223-0000	1	1	SFR-H	1	1.345	1.587	\$645.46	\$414.19	\$73.08	\$487.26
072-2990-224-0000	1	1	SFR-H	1	1.345	1.587	\$645.46	\$414.19	\$73.08	\$487.26
072-2990-225-0000	1	1	SFR-H	1	1.345	1.587	\$645.46	\$414.19	\$73.08	\$487.26
072-2990-226-0000	1	1	SFR-H	1	1.345	1.587	\$645.46	\$414.19	\$73.08	\$487.26
072-2990-227-0000	1	1	SFR-H	1	1.345	1.587	\$645.46	\$414.19	\$73.08	\$487.26
072-2990-228-0000	1	1	SFR-H	1	1.345	1.587	\$645.46	\$414.19	\$73.08	\$487.26
072-2990-229-0000	1	1	SFR-H	1	1.345	1.587	\$645.46	\$414.19	\$73.08	\$487.26
072-2990-230-0000	1	1	SFR-H	1	1.345	1.587	\$645.46	\$414.19	\$73.08	\$487.26
072-2990-231-0000	1	1	SFR-H	1	1.345	1.587	\$645.46	\$414.19	\$73.08	\$487.26
072-2990-232-0000	1	1	SFR-H	1	1.345	1.587	\$645.46	\$414.19	\$73.08	\$487.26
072-2990-233-0000	1	1	SFR-H	1	1.345	1.587	\$645.46	\$414.19	\$73.08	\$487.26
072-2990-234-0000	1	1	SFR-H	1	1.345	1.587	\$645.46	\$414.19	\$73.08	\$487.26
072-2990-235-0000	1	1	SFR-H	1	1.345	1.587	\$645.46	\$414.19	\$73.08	\$487.26
072-2990-236-0000	1	1	SFR-H	1	1.345	1.587	\$645.46	\$414.19	\$73.08	\$487.26
072-2990-237-0000	1	1	SFR-H	1	1.345	1.587	\$645.46	\$414.19	\$73.08	\$487.26
072-2990-238-0000	1	1	SFR-H	1	1.345	1.587	\$645.46	\$414.19	\$73.08	\$487.26
072-2990-239-0000	1	1	SFR-H	1	1.345	1.587	\$645.46	\$414.19	\$73.08	\$487.26
072-2990-240-0000	1	1	SFR-H	1	1.345	1.587	\$645.46	\$414.19	\$73.08	\$487.26
072-2990-241-0000	1	1	SFR-H	1	1.345	1.587	\$645.46	\$414.19	\$73.08	\$487.26
072-2990-242-0000	1	1	SFR-H	1	1.345	1.587	\$645.46	\$414.19	\$73.08	\$487.26

Landuse Key: COM: Commercial SFR: Single Family Residence SFR-H: High Density SFR SFR-M: Medium Density SFR SFR-L: Low-Density SFR

*Rounding to Even Cents due to County Requirement

PRELIMINARY ASSESSMENT ROLL

APN	ZONE	AREA	LANDUSE	EDU	SBU	LBU	TOTAL MAX ASMT	ACTUAL		
								STREET ASMT	LIGHT ASMT	TOTAL ASMT*
072-2990-243-0000	1	1	SFR-H	1	1.345	1.587	\$645.46	\$414.19	\$73.08	\$487.26
072-2990-244-0000	1	1	SFR-H	1	1.345	1.587	\$645.46	\$414.19	\$73.08	\$487.26
072-2990-245-0000	1	1	SFR-H	1	1.345	1.587	\$645.46	\$414.19	\$73.08	\$487.26
072-2990-246-0000	1	1	SFR-H	1	1.345	1.587	\$645.46	\$414.19	\$73.08	\$487.26
072-2990-247-0000	1	1	SFR-H	1	1.345	1.587	\$645.46	\$414.19	\$73.08	\$487.26
072-2990-248-0000	1	1	SFR-H	1	1.345	1.587	\$645.46	\$414.19	\$73.08	\$487.26
072-2990-249-0000	1	1	SFR-H	1	1.345	1.587	\$645.46	\$414.19	\$73.08	\$487.26
072-2990-250-0000	1	1	SFR-H	1	1.345	1.587	\$645.46	\$414.19	\$73.08	\$487.26
072-2990-251-0000	1	1	SFR-H	1	1.345	1.587	\$645.46	\$414.19	\$73.08	\$487.26
072-2990-254-0000	1	1	SFR-H	1	1.345	1.587	\$645.46	\$414.19	\$73.08	\$487.26
072-2990-255-0000	1	1	SFR-H	1	1.345	1.587	\$645.46	\$414.19	\$73.08	\$487.26
072-2990-256-0000	1	1	SFR-H	1	1.345	1.587	\$645.46	\$414.19	\$73.08	\$487.26
072-2990-257-0000	1	1	SFR-H	1	1.345	1.587	\$645.46	\$414.19	\$73.08	\$487.26
072-2990-258-0000	1	1	SFR-H	1	1.345	1.587	\$645.46	\$414.19	\$73.08	\$487.26
072-2990-259-0000	1	1	SFR-H	1	1.345	1.587	\$645.46	\$414.19	\$73.08	\$487.26
072-2990-260-0000	1	1	SFR-H	1	1.345	1.587	\$645.46	\$414.19	\$73.08	\$487.26
072-2990-261-0000	1	1	SFR-H	1	1.345	1.587	\$645.46	\$414.19	\$73.08	\$487.26
072-2990-262-0000	1	1	SFR-H	1	1.345	1.587	\$645.46	\$414.19	\$73.08	\$487.26
072-2990-263-0000	1	1	SFR-H	1	1.345	1.587	\$645.46	\$414.19	\$73.08	\$487.26
072-2990-264-0000	1	1	SFR-H	1	1.345	1.587	\$645.46	\$414.19	\$73.08	\$487.26
072-2990-265-0000	1	1	SFR-H	1	1.345	1.587	\$645.46	\$414.19	\$73.08	\$487.26
072-2990-266-0000	1	1	SFR-H	1	1.345	1.587	\$645.46	\$414.19	\$73.08	\$487.26
072-2990-267-0000	1	1	SFR-H	1	1.345	1.587	\$645.46	\$414.19	\$73.08	\$487.26
072-2990-268-0000	1	1	SFR-H	1	1.345	1.587	\$645.46	\$414.19	\$73.08	\$487.26
072-2990-269-0000	1	1	SFR-H	1	1.345	1.587	\$645.46	\$414.19	\$73.08	\$487.26
072-2990-270-0000	1	1	SFR-H	1	1.345	1.587	\$645.46	\$414.19	\$73.08	\$487.26
072-2990-271-0000	1	1	SFR-H	1	1.345	1.587	\$645.46	\$414.19	\$73.08	\$487.26
072-2990-272-0000	1	1	SFR-H	1	1.345	1.587	\$645.46	\$414.19	\$73.08	\$487.26
072-2990-273-0000	1	1	SFR-H	1	1.345	1.587	\$645.46	\$414.19	\$73.08	\$487.26
072-2990-274-0000	1	1	SFR-H	1	1.345	1.587	\$645.46	\$414.19	\$73.08	\$487.26
072-2990-275-0000	1	1	SFR-M	1.25	1.681	1.984	\$806.74	\$517.66	\$91.36	\$609.02
072-2990-276-0000	1	1	SFR-M	1.25	1.681	1.984	\$806.74	\$517.66	\$91.36	\$609.02
072-2990-277-0000	1	1	SFR-M	1.25	1.681	1.984	\$806.74	\$517.66	\$91.36	\$609.02

Landuse Key: COM: Commercial SFR: Single Family Residence SFR-H: High Density SFR SFR-M: Medium Density SFR SFR-L: Low-Density SFR

*Rounding to Even Cents due to County Requirement

PRELIMINARY ASSESSMENT ROLL

APN	ZONE	AREA	LANDUSE	EDU	SBU	LBU	TOTAL MAX ASMT	ACTUAL		
								STREET ASMT	LIGHT ASMT	TOTAL ASMT*
072-2990-278-0000	1	1	SFR-M	1.25	1.681	1.984	\$806.74	\$517.66	\$91.36	\$609.02
072-2990-279-0000	1	1	SFR-M	1.25	1.681	1.984	\$806.74	\$517.66	\$91.36	\$609.02
072-2990-280-0000	1	1	SFR-M	1.25	1.681	1.984	\$806.74	\$517.66	\$91.36	\$609.02
072-2990-281-0000	1	1	SFR-M	1.25	1.681	1.984	\$806.74	\$517.66	\$91.36	\$609.02
072-2990-282-0000	1	1	SFR-M	1.25	1.681	1.984	\$806.74	\$517.66	\$91.36	\$609.02
072-2990-283-0000	1	1	SFR-M	1.25	1.681	1.984	\$806.74	\$517.66	\$91.36	\$609.02
072-2990-284-0000	1	1	SFR-M	1.25	1.681	1.984	\$806.74	\$517.66	\$91.36	\$609.02
072-2990-285-0000	1	1	SFR-M	1.25	1.681	1.984	\$806.74	\$517.66	\$91.36	\$609.02
072-2990-286-0000	1	1	SFR-M	1.25	1.681	1.984	\$806.74	\$517.66	\$91.36	\$609.02
072-2990-287-0000	1	1	SFR-M	1.25	1.681	1.984	\$806.74	\$517.66	\$91.36	\$609.02
072-2990-288-0000	1	1	SFR-H	1	1.345	1.587	\$645.46	\$414.19	\$73.08	\$487.26
072-2990-289-0000	1	1	SFR-H	1	1.345	1.587	\$645.46	\$414.19	\$73.08	\$487.26
072-2990-290-0000	1	1	SFR-H	1	1.345	1.587	\$645.46	\$414.19	\$73.08	\$487.26
072-2990-291-0000	1	1	SFR-H	1	1.345	1.587	\$645.46	\$414.19	\$73.08	\$487.26
072-2990-292-0000	1	1	SFR-H	1	1.345	1.587	\$645.46	\$414.19	\$73.08	\$487.26
072-2990-293-0000	1	1	SFR-H	1	1.345	1.587	\$645.46	\$414.19	\$73.08	\$487.26
072-2990-294-0000	1	1	SFR-H	1	1.345	1.587	\$645.46	\$414.19	\$73.08	\$487.26
072-2990-295-0000	1	1	SFR-H	1	1.345	1.587	\$645.46	\$414.19	\$73.08	\$487.26
072-2990-296-0000	1	1	SFR-H	1	1.345	1.587	\$645.46	\$414.19	\$73.08	\$487.26
072-2990-297-0000	1	1	SFR-H	1	1.345	1.587	\$645.46	\$414.19	\$73.08	\$487.26
072-2990-298-0000	1	1	SFR-H	1	1.345	1.587	\$645.46	\$414.19	\$73.08	\$487.26
072-2990-299-0000	1	1	SFR-H	1	1.345	1.587	\$645.46	\$414.19	\$73.08	\$487.26
072-2990-300-0000	1	1	SFR-H	1	1.345	1.587	\$645.46	\$414.19	\$73.08	\$487.26
072-2990-301-0000	1	1	SFR-H	1	1.345	1.587	\$645.46	\$414.19	\$73.08	\$487.26
072-2990-302-0000	1	1	SFR-H	1	1.345	1.587	\$645.46	\$414.19	\$73.08	\$487.26
072-2990-303-0000	1	1	SFR-H	1	1.345	1.587	\$645.46	\$414.19	\$73.08	\$487.26
072-2990-304-0000	1	1	SFR-H	1	1.345	1.587	\$645.46	\$414.19	\$73.08	\$487.26
072-2990-305-0000	1	1	SFR-H	1	1.345	1.587	\$645.46	\$414.19	\$73.08	\$487.26
072-2990-306-0000	1	1	SFR-H	1	1.345	1.587	\$645.46	\$414.19	\$73.08	\$487.26
072-2990-307-0000	1	1	SFR-H	1	1.345	1.587	\$645.46	\$414.19	\$73.08	\$487.26
072-2990-308-0000	1	1	SFR-H	1	1.345	1.587	\$645.46	\$414.19	\$73.08	\$487.26
072-2990-309-0000	1	1	SFR-H	1	1.345	1.587	\$645.46	\$414.19	\$73.08	\$487.26
072-3000-001-0000	1	1	SFR-L	1.4	1.883	2.222	\$903.65	\$579.87	\$102.32	\$682.18

Landuse Key: COM: Commercial SFR: Single Family Residence SFR-H: High Density SFR SFR-M: Medium Density SFR SFR-L: Low-Density SFR

*Rounding to Even Cents due to County Requirement

PRELIMINARY ASSESSMENT ROLL

APN	ZONE	AREA	LANDUSE	EDU	SBU	LBU	TOTAL MAX ASMT	ACTUAL		
								STREET ASMT	LIGHT ASMT	TOTAL ASMT*
072-3000-002-0000	1	1	SFR-L	1.4	1.883	2.222	\$903.65	\$579.87	\$102.32	\$682.18
072-3000-003-0000	1	1	SFR-L	1.4	1.883	2.222	\$903.65	\$579.87	\$102.32	\$682.18
072-3000-004-0000	1	1	SFR-L	1.4	1.883	2.222	\$903.65	\$579.87	\$102.32	\$682.18
072-3000-005-0000	1	1	SFR-L	1.4	1.883	2.222	\$903.65	\$579.87	\$102.32	\$682.18
072-3000-006-0000	1	1	SFR-L	1.4	1.883	2.222	\$903.65	\$579.87	\$102.32	\$682.18
072-3000-007-0000	1	1	SFR-L	1.4	1.883	2.222	\$903.65	\$579.87	\$102.32	\$682.18
072-3000-008-0000	1	1	SFR-L	1.4	1.883	2.222	\$903.65	\$579.87	\$102.32	\$682.18
072-3000-009-0000	1	1	SFR-L	1.4	1.883	2.222	\$903.65	\$579.87	\$102.32	\$682.18
072-3000-010-0000	1	1	SFR-L	1.4	1.883	2.222	\$903.65	\$579.87	\$102.32	\$682.18
072-3000-011-0000	1	1	SFR-L	1.4	1.883	2.222	\$903.65	\$579.87	\$102.32	\$682.18
072-3000-012-0000	1	1	SFR-L	1.4	1.883	2.222	\$903.65	\$579.87	\$102.32	\$682.18
072-3000-013-0000	1	1	SFR-L	1.4	1.883	2.222	\$903.65	\$579.87	\$102.32	\$682.18
072-3000-014-0000	1	1	SFR-L	1.4	1.883	2.222	\$903.65	\$579.87	\$102.32	\$682.18
072-3000-015-0000	1	1	SFR-L	1.4	1.883	2.222	\$903.65	\$579.87	\$102.32	\$682.18
072-3000-016-0000	1	1	SFR-L	1.4	1.883	2.222	\$903.65	\$579.87	\$102.32	\$682.18
072-3000-017-0000	1	1	SFR-L	1.4	1.883	2.222	\$903.65	\$579.87	\$102.32	\$682.18
072-3000-018-0000	1	1	SFR-L	1.4	1.883	2.222	\$903.65	\$579.87	\$102.32	\$682.18
072-3000-019-0000	1	1	SFR-L	1.4	1.883	2.222	\$903.65	\$579.87	\$102.32	\$682.18
072-3000-020-0000	1	1	SFR-L	1.4	1.883	2.222	\$903.65	\$579.87	\$102.32	\$682.18
072-3000-021-0000	1	1	SFR-L	1.4	1.883	2.222	\$903.65	\$579.87	\$102.32	\$682.18
072-3000-022-0000	1	1	SFR-L	1.4	1.883	2.222	\$903.65	\$579.87	\$102.32	\$682.18
072-3000-023-0000	1	1	SFR-L	1.4	1.883	2.222	\$903.65	\$579.87	\$102.32	\$682.18
072-3000-024-0000	1	1	SFR-L	1.4	1.883	2.222	\$903.65	\$579.87	\$102.32	\$682.18
072-3000-025-0000	1	1	SFR-L	1.4	1.883	2.222	\$903.65	\$579.87	\$102.32	\$682.18
072-3000-026-0000	1	1	SFR-L	1.4	1.883	2.222	\$903.65	\$579.87	\$102.32	\$682.18
072-3000-027-0000	1	1	SFR-L	1.4	1.883	2.222	\$903.65	\$579.87	\$102.32	\$682.18
072-3000-028-0000	1	1	SFR-L	1.4	1.883	2.222	\$903.65	\$579.87	\$102.32	\$682.18
072-3000-029-0000	1	1	SFR-L	1.4	1.883	2.222	\$903.65	\$579.87	\$102.32	\$682.18
072-3000-030-0000	1	1	SFR-L	1.4	1.883	2.222	\$903.65	\$579.87	\$102.32	\$682.18
072-3000-031-0000	1	1	SFR-L	1.4	1.883	2.222	\$903.65	\$579.87	\$102.32	\$682.18
072-3000-032-0000	1	1	SFR-L	1.4	1.883	2.222	\$903.65	\$579.87	\$102.32	\$682.18
072-3000-033-0000	1	1	SFR-L	1.4	1.883	2.222	\$903.65	\$579.87	\$102.32	\$682.18
072-3000-034-0000	1	1	SFR-L	1.4	1.883	2.222	\$903.65	\$579.87	\$102.32	\$682.18

Landuse Key: COM: Commercial SFR: Single Family Residence SFR-H: High Density SFR SFR-M: Medium Density SFR SFR-L: Low-Density SFR

*Rounding to Even Cents due to County Requirement

PRELIMINARY ASSESSMENT ROLL

APN	ZONE	AREA	LANDUSE	EDU	SBU	LBU	TOTAL MAX ASMT	ACTUAL		
								STREET ASMT	LIGHT ASMT	TOTAL ASMT*
072-3000-035-0000	1	1	SFR-L	1.4	1.883	2.222	\$903.65	\$579.87	\$102.32	\$682.18
072-3000-036-0000	1	1	SFR-L	1.4	1.883	2.222	\$903.65	\$579.87	\$102.32	\$682.18
072-3000-037-0000	1	1	SFR-L	1.4	1.883	2.222	\$903.65	\$579.87	\$102.32	\$682.18
072-3000-038-0000	1	1	SFR-L	1.4	1.883	2.222	\$903.65	\$579.87	\$102.32	\$682.18
072-3000-039-0000	1	1	SFR-L	1.4	1.883	2.222	\$903.65	\$579.87	\$102.32	\$682.18
072-3000-040-0000	1	1	SFR-L	1.4	1.883	2.222	\$903.65	\$579.87	\$102.32	\$682.18
072-3000-041-0000	1	1	SFR-L	1.4	1.883	2.222	\$903.65	\$579.87	\$102.32	\$682.18
072-3000-042-0000	1	1	SFR-L	1.4	1.883	2.222	\$903.65	\$579.87	\$102.32	\$682.18
072-3000-043-0000	1	1	SFR-L	1.4	1.883	2.222	\$903.65	\$579.87	\$102.32	\$682.18
072-3000-044-0000	1	1	SFR-L	1.4	1.883	2.222	\$903.65	\$579.87	\$102.32	\$682.18
072-3000-045-0000	1	1	SFR-L	1.4	1.883	2.222	\$903.65	\$579.87	\$102.32	\$682.18
072-3000-046-0000	1	1	SFR-L	1.4	1.883	2.222	\$903.65	\$579.87	\$102.32	\$682.18
072-3000-047-0000	1	1	SFR-L	1.4	1.883	2.222	\$903.65	\$579.87	\$102.32	\$682.18
072-3000-048-0000	1	1	SFR-L	1.4	1.883	2.222	\$903.65	\$579.87	\$102.32	\$682.18
072-3000-049-0000	1	1	SFR-L	1.4	1.883	2.222	\$903.65	\$579.87	\$102.32	\$682.18
072-3000-050-0000	1	1	SFR-L	1.4	1.883	2.222	\$903.65	\$579.87	\$102.32	\$682.18
072-3000-051-0000	1	1	SFR-L	1.4	1.883	2.222	\$903.65	\$579.87	\$102.32	\$682.18
072-3000-052-0000	1	1	SFR-L	1.4	1.883	2.222	\$903.65	\$579.87	\$102.32	\$682.18
072-3010-001-0000	1	2	COM	200.288	200.288	200.288	\$82,518.66	\$61,678.69	\$2,299.31	\$63,978.00
072-3010-002-0000	1	2	COM	15.646	15.646	15.646	\$6,446.15	\$4,818.19	\$179.62	\$4,997.80
072-3010-003-0000	1	2	COM	18.656	18.656	18.656	\$7,686.27	\$5,745.12	\$214.17	\$5,959.28
072-3010-004-0000	1	2	COM	17.459	17.459	17.459	\$7,193.11	\$5,376.50	\$200.43	\$5,576.92
072-3010-005-0000	1	2	COM	16.174	16.174	16.174	\$6,663.68	\$4,980.78	\$185.68	\$5,166.46
072-3010-006-0000	1	2	COM	13.534	13.534	13.534	\$5,576.01	\$4,167.80	\$155.37	\$4,323.16
072-3010-007-0000	1	2	COM	14.08	14.08	14.08	\$5,800.96	\$4,335.94	\$161.64	\$4,497.58
072-3010-008-0000	1	2	COM	28.864	28.864	28.864	\$11,891.97	\$8,888.67	\$331.36	\$9,220.02
072-3010-013-0000	1	2	COM	6.67	6.67	6.67	\$2,748.04	\$2,054.03	\$76.57	\$2,130.60
072-3010-014-0000	1	2	COM	34.848	34.848	34.848	\$14,357.37	\$10,731.44	\$400.06	\$11,131.50
072-3010-015-0000	1	2	COM	19.36	19.36	19.36	\$7,976.32	\$5,961.91	\$222.25	\$6,184.16
072-3010-016-0000	1	2	COM	17.6	17.6	17.6	\$7,251.20	\$5,419.92	\$202.05	\$5,621.96
072-3010-017-0000	1	2	COM	34.672	34.672	34.672	\$14,284.86	\$10,677.24	\$398.03	\$11,075.26
072-3230-001-0000	1	1	SFR-H	1	1.345	1.587	\$645.46	\$414.19	\$73.08	\$487.26
072-3230-002-0000	1	1	SFR-H	1	1.345	1.587	\$645.46	\$414.19	\$73.08	\$487.26

Landuse Key: COM: Commercial SFR: Single Family Residence SFR-H: High Density SFR SFR-M: Medium Density SFR SFR-L: Low-Density SFR

*Rounding to Even Cents due to County Requirement

PRELIMINARY ASSESSMENT ROLL

APN	ZONE	AREA	LANDUSE	EDU	SBU	LBU	TOTAL MAX ASMT	ACTUAL		
								STREET ASMT	LIGHT ASMT	TOTAL ASMT*
072-3230-003-0000	1	1	SFR-H	1	1.345	1.587	\$645.46	\$414.19	\$73.08	\$487.26
072-3230-004-0000	1	1	SFR-H	1	1.345	1.587	\$645.46	\$414.19	\$73.08	\$487.26
072-3230-005-0000	1	1	SFR-H	1	1.345	1.587	\$645.46	\$414.19	\$73.08	\$487.26
072-3230-006-0000	1	1	SFR-H	1	1.345	1.587	\$645.46	\$414.19	\$73.08	\$487.26
072-3230-007-0000	1	1	SFR-H	1	1.345	1.587	\$645.46	\$414.19	\$73.08	\$487.26
072-3230-008-0000	1	1	SFR-H	1	1.345	1.587	\$645.46	\$414.19	\$73.08	\$487.26
072-3230-009-0000	1	1	SFR-H	1	1.345	1.587	\$645.46	\$414.19	\$73.08	\$487.26
072-3230-010-0000	1	1	SFR-H	1	1.345	1.587	\$645.46	\$414.19	\$73.08	\$487.26
072-3230-011-0000	1	1	SFR-H	1	1.345	1.587	\$645.46	\$414.19	\$73.08	\$487.26
072-3230-012-0000	1	1	SFR-H	1	1.345	1.587	\$645.46	\$414.19	\$73.08	\$487.26
072-3230-013-0000	1	1	SFR-H	1	1.345	1.587	\$645.46	\$414.19	\$73.08	\$487.26
072-3230-014-0000	1	1	SFR-H	1	1.345	1.587	\$645.46	\$414.19	\$73.08	\$487.26
072-3230-015-0000	1	1	SFR-H	1	1.345	1.587	\$645.46	\$414.19	\$73.08	\$487.26
072-3230-016-0000	1	1	SFR-H	1	1.345	1.587	\$645.46	\$414.19	\$73.08	\$487.26
072-3230-017-0000	1	1	SFR-H	1	1.345	1.587	\$645.46	\$414.19	\$73.08	\$487.26
072-3230-018-0000	1	1	SFR-H	1	1.345	1.587	\$645.46	\$414.19	\$73.08	\$487.26
072-3230-019-0000	1	1	SFR-H	1	1.345	1.587	\$645.46	\$414.19	\$73.08	\$487.26
072-3230-020-0000	1	1	SFR-H	1	1.345	1.587	\$645.46	\$414.19	\$73.08	\$487.26
072-3230-021-0000	1	1	SFR-H	1	1.345	1.587	\$645.46	\$414.19	\$73.08	\$487.26
072-3230-022-0000	1	1	SFR-H	1	1.345	1.587	\$645.46	\$414.19	\$73.08	\$487.26
072-3230-023-0000	1	1	SFR-H	1	1.345	1.587	\$645.46	\$414.19	\$73.08	\$487.26
072-3230-024-0000	1	1	SFR-H	1	1.345	1.587	\$645.46	\$414.19	\$73.08	\$487.26
072-3230-027-0000	1	1	SFR-H	1	1.345	1.587	\$645.46	\$414.19	\$73.08	\$487.26
072-3230-028-0000	1	1	SFR-H	1	1.345	1.587	\$645.46	\$414.19	\$73.08	\$487.26
072-3230-029-0000	1	1	SFR-H	1	1.345	1.587	\$645.46	\$414.19	\$73.08	\$487.26
072-3230-030-0000	1	1	SFR-M	1.25	1.681	1.984	\$806.74	\$517.66	\$91.36	\$609.02
072-3230-031-0000	1	1	SFR-M	1.25	1.681	1.984	\$806.74	\$517.66	\$91.36	\$609.02
072-3230-032-0000	1	1	SFR-M	1.25	1.681	1.984	\$806.74	\$517.66	\$91.36	\$609.02
072-3230-033-0000	1	1	SFR-M	1.25	1.681	1.984	\$806.74	\$517.66	\$91.36	\$609.02
072-3230-034-0000	1	1	SFR-M	1.25	1.681	1.984	\$806.74	\$517.66	\$91.36	\$609.02
072-3230-035-0000	1	1	SFR-M	1.25	1.681	1.984	\$806.74	\$517.66	\$91.36	\$609.02
072-3230-036-0000	1	1	SFR-M	1.25	1.681	1.984	\$806.74	\$517.66	\$91.36	\$609.02
072-3230-037-0000	1	1	SFR-M	1.25	1.681	1.25	\$749.05	\$517.66	\$57.56	\$575.22

Landuse Key: COM: Commercial SFR: Single Family Residence SFR-H: High Density SFR SFR-M: Medium Density SFR SFR-L: Low-Density SFR

*Rounding to Even Cents due to County Requirement

PRELIMINARY ASSESSMENT ROLL

APN	ZONE	AREA	LANDUSE	EDU	SBU	LBU	TOTAL MAX ASMT	ACTUAL		
								STREET ASMT	LIGHT ASMT	TOTAL ASMT*
072-3230-038-0000	1	1	SFR-M	1.25	1.681	1.25	\$749.05	\$517.66	\$57.56	\$575.22
072-3230-040-0000	1	1	SFR-M	1.25	1.681	1.25	\$749.05	\$517.66	\$57.56	\$575.22
072-3230-042-0000	1	1	SFR-M	1.25	1.681	1.984	\$806.74	\$517.66	\$91.36	\$609.02
072-3230-043-0000	1	1	SFR-M	1.25	1.681	1.984	\$806.74	\$517.66	\$91.36	\$609.02
072-3230-044-0000	1	1	SFR-M	1.25	1.681	1.984	\$806.74	\$517.66	\$91.36	\$609.02
072-3230-045-0000	1	1	SFR-M	1.25	1.681	1.984	\$806.74	\$517.66	\$91.36	\$609.02
072-3230-046-0000	1	1	SFR-M	1.25	1.681	1.984	\$806.74	\$517.66	\$91.36	\$609.02
072-3230-047-0000	1	1	SFR-M	1.25	1.681	1.984	\$806.74	\$517.66	\$91.36	\$609.02
072-3230-048-0000	1	1	SFR-M	1.25	1.681	1.984	\$806.74	\$517.66	\$91.36	\$609.02
072-3230-049-0000	1	1	SFR-M	1.25	1.681	1.984	\$806.74	\$517.66	\$91.36	\$609.02
072-3230-050-0000	1	1	SFR-M	1.25	1.681	1.984	\$806.74	\$517.66	\$91.36	\$609.02
072-3230-051-0000	1	1	SFR-M	1.25	1.681	1.984	\$806.74	\$517.66	\$91.36	\$609.02
072-3230-052-0000	1	1	SFR-M	1.25	1.681	1.984	\$806.74	\$517.66	\$91.36	\$609.02
072-3230-053-0000	1	1	SFR-M	1.25	1.681	1.984	\$806.74	\$517.66	\$91.36	\$609.02
072-3230-054-0000	1	1	SFR-M	1.25	1.681	1.984	\$806.74	\$517.66	\$91.36	\$609.02
072-3240-001-0000	1	1	SFR-M	1.25	1.25	1.25	\$582.19	\$384.94	\$57.56	\$442.50
072-3240-002-0000	1	1	SFR-M	1.25	1.25	1.25	\$582.19	\$384.94	\$57.56	\$442.50
072-3240-003-0000	1	1	SFR-M	1.25	1.25	1.25	\$582.19	\$384.94	\$57.56	\$442.50
072-3240-004-0000	1	1	SFR-M	1.25	1.25	1.25	\$582.19	\$384.94	\$57.56	\$442.50
072-3240-005-0000	1	1	SFR-M	1.25	1.25	1.25	\$582.19	\$384.94	\$57.56	\$442.50
072-3240-006-0000	1	1	SFR-M	1.25	1.25	1.25	\$582.19	\$384.94	\$57.56	\$442.50
072-3240-007-0000	1	1	SFR-L	1.4	1.883	2.222	\$903.65	\$579.87	\$102.32	\$682.18
072-3240-008-0000	1	1	SFR-L	1.4	1.883	2.222	\$903.65	\$579.87	\$102.32	\$682.18
072-3240-009-0000	1	1	SFR-L	1.4	1.883	2.222	\$903.65	\$579.87	\$102.32	\$682.18
072-3240-010-0000	1	1	SFR-L	1.4	1.883	2.222	\$903.65	\$579.87	\$102.32	\$682.18
072-3240-011-0000	1	1	SFR-L	1.4	1.883	2.222	\$903.65	\$579.87	\$102.32	\$682.18
072-3240-012-0000	1	1	SFR-L	1.4	1.883	2.222	\$903.65	\$579.87	\$102.32	\$682.18
072-3240-013-0000	1	1	SFR-L	1.4	1.883	2.222	\$903.65	\$579.87	\$102.32	\$682.18
072-3240-014-0000	1	1	SFR-L	1.4	1.883	2.222	\$903.65	\$579.87	\$102.32	\$682.18
072-3240-015-0000	1	1	SFR-L	1.4	1.883	2.222	\$903.65	\$579.87	\$102.32	\$682.18
072-3240-016-0000	1	1	SFR-M	1.25	1.681	1.984	\$806.74	\$517.66	\$91.36	\$609.02
072-3240-017-0000	1	1	SFR-M	1.25	1.681	1.984	\$806.74	\$517.66	\$91.36	\$609.02
072-3240-018-0000	1	1	SFR-M	1.25	1.681	1.984	\$806.74	\$517.66	\$91.36	\$609.02

Landuse Key: COM: Commercial SFR: Single Family Residence SFR-H: High Density SFR SFR-M: Medium Density SFR SFR-L: Low-Density SFR

*Rounding to Even Cents due to County Requirement

PRELIMINARY ASSESSMENT ROLL

APN	ZONE	AREA	LANDUSE	EDU	SBU	LBU	TOTAL MAX ASMT	ACTUAL		
								STREET ASMT	LIGHT ASMT	TOTAL ASMT*
072-3240-019-0000	1	1	SFR-M	1.25	1.681	1.984	\$806.74	\$517.66	\$91.36	\$609.02
072-3240-020-0000	1	1	SFR-M	1.25	1.681	1.984	\$806.74	\$517.66	\$91.36	\$609.02
072-3240-021-0000	1	1	SFR-M	1.25	1.681	1.984	\$806.74	\$517.66	\$91.36	\$609.02
072-3240-022-0000	1	1	SFR-M	1.25	1.681	1.984	\$806.74	\$517.66	\$91.36	\$609.02
072-3240-023-0000	1	1	SFR-H	1	1.345	1.587	\$645.46	\$414.19	\$73.08	\$487.26
072-3240-024-0000	1	1	SFR-H	1	1.345	1.587	\$645.46	\$414.19	\$73.08	\$487.26
072-3240-025-0000	1	1	SFR-H	1	1.345	1.587	\$645.46	\$414.19	\$73.08	\$487.26
072-3240-028-0000	1	1	SFR-H	1	1.345	1.587	\$645.46	\$414.19	\$73.08	\$487.26
072-3240-029-0000	1	1	SFR-H	1	1.345	1.587	\$645.46	\$414.19	\$73.08	\$487.26
072-3240-030-0000	1	1	SFR-H	1	1.345	1.587	\$645.46	\$414.19	\$73.08	\$487.26
072-3240-031-0000	1	1	SFR-H	1	1.345	1.587	\$645.46	\$414.19	\$73.08	\$487.26
072-3240-032-0000	1	1	SFR-H	1	1.345	1.587	\$645.46	\$414.19	\$73.08	\$487.26
072-3240-033-0000	1	1	SFR-H	1	1.345	1.587	\$645.46	\$414.19	\$73.08	\$487.26
072-3240-035-0000	1	1	SFR-M	1.25	1.681	1.984	\$806.74	\$517.66	\$91.36	\$609.02
072-3240-036-0000	1	1	SFR-M	1.25	1.681	1.984	\$806.74	\$517.66	\$91.36	\$609.02
072-3240-037-0000	1	1	SFR-M	1.25	1.681	1.984	\$806.74	\$517.66	\$91.36	\$609.02
072-3240-038-0000	1	1	SFR-M	1.25	1.681	1.984	\$806.74	\$517.66	\$91.36	\$609.02
072-3240-039-0000	1	1	SFR-M	1.25	1.681	1.984	\$806.74	\$517.66	\$91.36	\$609.02
072-3240-040-0000	1	1	SFR-M	1.25	1.681	1.984	\$806.74	\$517.66	\$91.36	\$609.02
072-3240-041-0000	1	1	SFR-M	1.25	1.681	1.984	\$806.74	\$517.66	\$91.36	\$609.02
072-3240-042-0000	1	1	SFR-M	1.25	1.681	1.984	\$806.74	\$517.66	\$91.36	\$609.02
072-3240-043-0000	1	1	SFR-M	1.25	1.681	1.984	\$806.74	\$517.66	\$91.36	\$609.02
072-3240-044-0000	1	1	SFR-M	1.25	1.681	1.984	\$806.74	\$517.66	\$91.36	\$609.02
072-3240-045-0000	1	1	SFR-M	1.25	1.681	1.984	\$806.74	\$517.66	\$91.36	\$609.02
072-3240-046-0000	1	1	SFR-M	1.25	1.681	1.984	\$806.74	\$517.66	\$91.36	\$609.02
072-3240-047-0000	1	1	SFR-M	1.25	1.681	1.984	\$806.74	\$517.66	\$91.36	\$609.02
072-3240-048-0000	1	1	SFR-M	1.25	1.681	1.984	\$806.74	\$517.66	\$91.36	\$609.02
072-3240-049-0000	1	1	SFR-M	1.25	1.681	1.984	\$806.74	\$517.66	\$91.36	\$609.02
072-3240-050-0000	1	1	SFR-M	1.25	1.681	1.984	\$806.74	\$517.66	\$91.36	\$609.02
072-3240-051-0000	1	1	SFR-M	1.25	1.681	1.984	\$806.74	\$517.66	\$91.36	\$609.02
072-3240-054-0000	1	1	SFR-M	1.25	1.681	1.984	\$806.74	\$517.66	\$91.36	\$609.02
072-3240-055-0000	1	1	SFR-M	1.25	1.681	1.984	\$806.74	\$517.66	\$91.36	\$609.02
072-3240-056-0000	1	1	SFR-M	1.25	1.681	1.984	\$806.74	\$517.66	\$91.36	\$609.02

Landuse Key: COM: Commercial SFR: Single Family Residence SFR-H: High Density SFR SFR-M: Medium Density SFR SFR-L: Low-Density SFR

*Rounding to Even Cents due to County Requirement

PRELIMINARY ASSESSMENT ROLL

APN	ZONE	AREA	LANDUSE	EDU	SBU	LBU	TOTAL MAX ASMT	ACTUAL		
								STREET ASMT	LIGHT ASMT	TOTAL ASMT*
072-3240-057-0000	1	1	SFR-M	1.25	1.681	1.984	\$806.74	\$517.66	\$91.36	\$609.02
072-3240-058-0000	1	1	SFR-M	1.25	1.681	1.984	\$806.74	\$517.66	\$91.36	\$609.02
072-3240-059-0000	1	1	SFR-L	1.4	1.883	2.222	\$903.65	\$579.87	\$102.32	\$682.18
072-3240-060-0000	1	1	SFR-L	1.4	1.883	2.222	\$903.65	\$579.87	\$102.32	\$682.18
072-3240-061-0000	1	1	SFR-L	1.4	1.883	2.222	\$903.65	\$579.87	\$102.32	\$682.18
072-3240-062-0000	1	1	SFR-L	1.4	1.883	2.222	\$903.65	\$579.87	\$102.32	\$682.18
072-3240-063-0000	1	1	SFR-M	1.25	1.25	1.25	\$582.19	\$384.94	\$57.56	\$442.50
072-3240-064-0000	1	1	SFR-M	1.25	1.25	1.25	\$582.19	\$384.94	\$57.56	\$442.50
072-3240-065-0000	1	1	SFR-M	1.25	1.25	1.25	\$582.19	\$384.94	\$57.56	\$442.50
072-3240-066-0000	1	1	SFR-M	1.25	1.25	1.25	\$582.19	\$384.94	\$57.56	\$442.50
072-3240-067-0000	1	1	SFR-M	1.25	1.681	1.984	\$806.74	\$517.66	\$91.36	\$609.02
072-3250-001-0000	1	1	SFR-H	1	1.345	1.587	\$645.46	\$414.19	\$73.08	\$487.26
072-3250-002-0000	1	1	SFR-H	1	1.345	1.587	\$645.46	\$414.19	\$73.08	\$487.26
072-3250-003-0000	1	1	SFR-H	1	1.345	1.587	\$645.46	\$414.19	\$73.08	\$487.26
072-3250-005-0000	1	1	SFR-M	1.25	1.681	1.984	\$806.74	\$517.66	\$91.36	\$609.02
072-3250-006-0000	1	1	SFR-M	1.25	1.681	1.984	\$806.74	\$517.66	\$91.36	\$609.02
072-3250-007-0000	1	1	SFR-M	1.25	1.681	1.984	\$806.74	\$517.66	\$91.36	\$609.02
072-3250-008-0000	1	1	SFR-M	1.25	1.681	1.984	\$806.74	\$517.66	\$91.36	\$609.02
072-3250-009-0000	1	1	SFR-M	1.25	1.681	1.984	\$806.74	\$517.66	\$91.36	\$609.02
072-3250-010-0000	1	1	SFR-M	1.25	1.25	1.25	\$582.19	\$384.94	\$57.56	\$442.50
072-3250-011-0000	1	1	SFR-M	1.25	1.25	1.25	\$582.19	\$384.94	\$57.56	\$442.50
072-3250-012-0000	1	1	SFR-M	1.25	1.25	1.25	\$582.19	\$384.94	\$57.56	\$442.50
072-3250-014-0000	1	1	SFR-M	1.25	1.25	1.25	\$582.19	\$384.94	\$57.56	\$442.50
072-3250-015-0000	1	1	SFR-M	1.25	1.25	1.25	\$582.19	\$384.94	\$57.56	\$442.50
072-3250-016-0000	1	1	SFR-M	1.25	1.25	1.25	\$582.19	\$384.94	\$57.56	\$442.50
072-3250-017-0000	1	1	SFR-M	1.25	1.25	1.25	\$582.19	\$384.94	\$57.56	\$442.50
072-3250-018-0000	1	1	SFR-M	1.25	1.25	1.25	\$582.19	\$384.94	\$57.56	\$442.50
072-3250-019-0000	1	1	SFR-M	1.25	1.25	1.25	\$582.19	\$384.94	\$57.56	\$442.50
072-3250-020-0000	1	1	SFR-M	1.25	1.25	1.25	\$582.19	\$384.94	\$57.56	\$442.50
072-3250-021-0000	1	1	SFR-M	1.25	1.25	1.25	\$582.19	\$384.94	\$57.56	\$442.50
072-3250-022-0000	1	1	SFR-M	1.25	1.25	1.25	\$582.19	\$384.94	\$57.56	\$442.50
072-3250-023-0000	1	1	SFR-M	1.25	1.25	1.25	\$582.19	\$384.94	\$57.56	\$442.50
072-3250-024-0000	1	1	SFR-M	1.25	1.25	1.25	\$582.19	\$384.94	\$57.56	\$442.50

Landuse Key: COM: Commercial SFR: Single Family Residence SFR-H: High Density SFR SFR-M: Medium Density SFR SFR-L: Low-Density SFR

*Rounding to Even Cents due to County Requirement

PRELIMINARY ASSESSMENT ROLL

APN	ZONE	AREA	LANDUSE	EDU	SBU	LBU	TOTAL MAX ASMT	ACTUAL		
								STREET ASMT	LIGHT ASMT	TOTAL ASMT*
072-3250-025-0000	1	1	SFR-M	1.25	1.25	1.25	\$582.19	\$384.94	\$57.56	\$442.50
072-3250-026-0000	1	1	SFR-M	1.25	1.25	1.25	\$582.19	\$384.94	\$57.56	\$442.50
072-3250-032-0000	1	1	SFR-M	1.25	1.25	1.25	\$582.19	\$384.94	\$57.56	\$442.50
072-3250-033-0000	1	1	SFR-M	1.25	1.25	1.25	\$582.19	\$384.94	\$57.56	\$442.50
072-3250-034-0000	1	1	SFR-M	1.25	1.25	1.25	\$582.19	\$384.94	\$57.56	\$442.50
072-3250-035-0000	1	1	SFR-M	1.25	1.25	1.25	\$582.19	\$384.94	\$57.56	\$442.50
072-3250-038-0000	1	1	SFR-M	1.25	1.681	1.984	\$806.74	\$517.66	\$91.36	\$609.02
072-3250-039-0000	1	1	SFR-M	1.25	1.681	1.984	\$806.74	\$517.66	\$91.36	\$609.02
072-3250-041-0000	1	1	SFR-H	1	1.345	1.587	\$645.46	\$414.19	\$73.08	\$487.26
072-3250-042-0000	1	1	SFR-H	1	1.345	1.587	\$645.46	\$414.19	\$73.08	\$487.26
072-3250-043-0000	1	1	SFR-H	1	1.345	1.587	\$645.46	\$414.19	\$73.08	\$487.26
072-3250-044-0000	1	1	PARK	7.47	7.47	7.47	\$3,479.15	\$2,300.39	\$343.99	\$2,644.38
072-3250-045-0000	1	1	SFR-M	1.25	1.25	1.25	\$582.19	\$384.94	\$57.56	\$442.50
072-3250-046-0000	1	1	SFR-M	1.25	1.25	1.25	\$582.19	\$384.94	\$57.56	\$442.50
072-3250-047-0000	1	1	SFR-M	1.25	1.25	1.25	\$582.19	\$384.94	\$57.56	\$442.50
072-3250-048-0000	1	1	SFR-M	1.25	1.25	1.25	\$582.19	\$384.94	\$57.56	\$442.50
072-3250-049-0000	1	1	SFR-M	1.25	1.25	1.25	\$582.19	\$384.94	\$57.56	\$442.50
072-3250-050-0000	1	1	SFR-M	1.25	1.25	1.25	\$582.19	\$384.94	\$57.56	\$442.50
072-3250-051-0000	1	1	SFR-M	1.25	1.25	1.25	\$582.19	\$384.94	\$57.56	\$442.50
072-3250-052-0000	1	1	SFR-M	1.25	1.25	1.25	\$582.19	\$384.94	\$57.56	\$442.50
072-3250-053-0000	1	1	SFR-M	1.25	1.25	1.25	\$582.19	\$384.94	\$57.56	\$442.50
072-3250-054-0000	1	1	SFR-M	1.25	1.25	1.25	\$582.19	\$384.94	\$57.56	\$442.50
072-3250-055-0000	1	1	SFR-M	1.25	1.25	1.25	\$582.19	\$384.94	\$57.56	\$442.50
072-3250-056-0000	1	1	SFR-M	1.25	1.25	1.25	\$582.19	\$384.94	\$57.56	\$442.50
072-3250-057-0000	1	1	SFR-M	1.25	1.25	1.25	\$582.19	\$384.94	\$57.56	\$442.50
072-3250-058-0000	1	1	SFR-M	1.25	1.25	1.25	\$582.19	\$384.94	\$57.56	\$442.50
072-3250-059-0000	1	1	SFR-M	1.25	1.25	1.25	\$582.19	\$384.94	\$57.56	\$442.50
072-3250-060-0000	1	1	SFR-M	1.25	1.25	1.25	\$582.19	\$384.94	\$57.56	\$442.50
072-3250-061-0000	1	1	SFR-M	1.25	1.25	1.25	\$582.19	\$384.94	\$57.56	\$442.50
072-3250-062-0000	1	1	SFR-M	1.25	1.25	1.25	\$582.19	\$384.94	\$57.56	\$442.50
072-3250-063-0000	1	1	SFR-M	1.25	1.25	1.25	\$582.19	\$384.94	\$57.56	\$442.50
072-3250-064-0000	1	1	SFR-M	1.25	1.25	1.25	\$582.19	\$384.94	\$57.56	\$442.50
072-3250-065-0000	1	1	SFR-M	1.25	1.25	1.25	\$582.19	\$384.94	\$57.56	\$442.50

Landuse Key: COM: Commercial SFR: Single Family Residence SFR-H: High Density SFR SFR-M: Medium Density SFR SFR-L: Low-Density SFR

*Rounding to Even Cents due to County Requirement

PRELIMINARY ASSESSMENT ROLL

APN	ZONE	AREA	LANDUSE	EDU	SBU	LBU	TOTAL MAX ASMT	ACTUAL		
								STREET ASMT	LIGHT ASMT	TOTAL ASMT*
072-3250-066-0000	1	1	SFR-M	1.25	1.25	1.25	\$582.19	\$384.94	\$57.56	\$442.50
072-3260-001-0000	1	1	SFR-M	1.25	1.681	1.984	\$806.74	\$517.66	\$91.36	\$609.02
072-3260-002-0000	1	1	SFR-M	1.25	1.681	1.984	\$806.74	\$517.66	\$91.36	\$609.02
072-3260-003-0000	1	1	SFR-M	1.25	1.681	1.984	\$806.74	\$517.66	\$91.36	\$609.02
072-3260-004-0000	1	1	SFR-M	1.25	1.681	1.984	\$806.74	\$517.66	\$91.36	\$609.02
072-3260-005-0000	1	1	SFR-M	1.25	1.681	1.984	\$806.74	\$517.66	\$91.36	\$609.02
072-3260-006-0000	1	1	SFR-M	1.25	1.681	1.984	\$806.74	\$517.66	\$91.36	\$609.02
072-3260-007-0000	1	1	SFR-M	1.25	1.681	1.984	\$806.74	\$517.66	\$91.36	\$609.02
072-3260-008-0000	1	1	SFR-M	1.25	1.681	1.984	\$806.74	\$517.66	\$91.36	\$609.02
072-3260-009-0000	1	1	SFR-M	1.25	1.681	1.984	\$806.74	\$517.66	\$91.36	\$609.02
072-3260-010-0000	1	1	SFR-M	1.25	1.681	1.984	\$806.74	\$517.66	\$91.36	\$609.02
072-3260-011-0000	1	1	SFR-M	1.25	1.681	1.984	\$806.74	\$517.66	\$91.36	\$609.02
072-3260-012-0000	1	1	SFR-M	1.25	1.681	1.984	\$806.74	\$517.66	\$91.36	\$609.02
072-3260-013-0000	1	1	SFR-M	1.25	1.681	1.984	\$806.74	\$517.66	\$91.36	\$609.02
072-3260-014-0000	1	1	SFR-M	1.25	1.681	1.984	\$806.74	\$517.66	\$91.36	\$609.02
072-3260-015-0000	1	1	SFR-M	1.25	1.681	1.984	\$806.74	\$517.66	\$91.36	\$609.02
072-3260-016-0000	1	1	SFR-M	1.25	1.681	1.984	\$806.74	\$517.66	\$91.36	\$609.02
072-3260-017-0000	1	1	SFR-M	1.25	1.681	1.984	\$806.74	\$517.66	\$91.36	\$609.02
072-3260-018-0000	1	1	SFR-M	1.25	1.681	1.984	\$806.74	\$517.66	\$91.36	\$609.02
072-3260-019-0000	1	1	SFR-M	1.25	1.681	1.984	\$806.74	\$517.66	\$91.36	\$609.02
072-3260-020-0000	1	1	SFR-M	1.25	1.681	1.984	\$806.74	\$517.66	\$91.36	\$609.02
072-3260-021-0000	1	1	SFR-M	1.25	1.681	1.984	\$806.74	\$517.66	\$91.36	\$609.02
072-3260-022-0000	1	1	SFR-M	1.25	1.681	1.984	\$806.74	\$517.66	\$91.36	\$609.02
072-3260-023-0000	1	1	SFR-M	1.25	1.681	1.984	\$806.74	\$517.66	\$91.36	\$609.02
072-3260-024-0000	1	1	SFR-M	1.25	1.681	1.984	\$806.74	\$517.66	\$91.36	\$609.02
072-3260-025-0000	1	1	SFR-M	1.25	1.681	1.984	\$806.74	\$517.66	\$91.36	\$609.02
072-3260-026-0000	1	1	SFR-M	1.25	1.681	1.984	\$806.74	\$517.66	\$91.36	\$609.02
072-3260-027-0000	1	1	SFR-M	1.25	1.681	1.984	\$806.74	\$517.66	\$91.36	\$609.02
072-3260-028-0000	1	1	SFR-M	1.25	1.681	1.984	\$806.74	\$517.66	\$91.36	\$609.02
072-3260-029-0000	1	1	SFR-M	1.25	1.681	1.984	\$806.74	\$517.66	\$91.36	\$609.02
072-3260-030-0000	1	1	SFR-M	1.25	1.681	1.984	\$806.74	\$517.66	\$91.36	\$609.02
072-3260-031-0000	1	1	SFR-M	1.25	1.681	1.984	\$806.74	\$517.66	\$91.36	\$609.02
072-3260-032-0000	1	1	SFR-M	1.25	1.681	1.984	\$806.74	\$517.66	\$91.36	\$609.02

Landuse Key: COM: Commercial SFR: Single Family Residence SFR-H: High Density SFR SFR-M: Medium Density SFR SFR-L: Low-Density SFR

*Rounding to Even Cents due to County Requirement

PRELIMINARY ASSESSMENT ROLL

APN	ZONE	AREA	LANDUSE	EDU	SBU	LBU	TOTAL MAX ASMT	ACTUAL		
								STREET ASMT	LIGHT ASMT	TOTAL ASMT*
072-3260-033-0000	1	1	SFR-M	1.25	1.681	1.984	\$806.74	\$517.66	\$91.36	\$609.02
072-3260-034-0000	1	1	SFR-M	1.25	1.681	1.984	\$806.74	\$517.66	\$91.36	\$609.02
072-3260-035-0000	1	1	SFR-M	1.25	1.681	1.984	\$806.74	\$517.66	\$91.36	\$609.02
072-3260-036-0000	1	1	SFR-M	1.25	1.681	1.984	\$806.74	\$517.66	\$91.36	\$609.02
072-3260-037-0000	1	1	SFR-M	1.25	1.681	1.984	\$806.74	\$517.66	\$91.36	\$609.02
072-3260-038-0000	1	1	SFR-M	1.25	1.681	1.984	\$806.74	\$517.66	\$91.36	\$609.02
072-3260-039-0000	1	1	SFR-M	1.25	1.681	1.984	\$806.74	\$517.66	\$91.36	\$609.02
072-3260-040-0000	1	1	SFR-M	1.25	1.681	1.984	\$806.74	\$517.66	\$91.36	\$609.02
072-3260-041-0000	1	1	SFR-M	1.25	1.681	1.984	\$806.74	\$517.66	\$91.36	\$609.02
072-3260-042-0000	1	1	SFR-M	1.25	1.681	1.984	\$806.74	\$517.66	\$91.36	\$609.02
072-3260-043-0000	1	1	SFR-M	1.25	1.681	1.984	\$806.74	\$517.66	\$91.36	\$609.02
072-3260-044-0000	1	1	SFR-M	1.25	1.681	1.984	\$806.74	\$517.66	\$91.36	\$609.02
072-3260-045-0000	1	1	SFR-M	1.25	1.681	1.984	\$806.74	\$517.66	\$91.36	\$609.02
072-3260-046-0000	1	1	SFR-M	1.25	1.681	1.984	\$806.74	\$517.66	\$91.36	\$609.02
072-3260-047-0000	1	1	SFR-M	1.25	1.25	1.25	\$582.19	\$384.94	\$57.56	\$442.50
072-3260-048-0000	1	1	SFR-M	1.25	1.25	1.25	\$582.19	\$384.94	\$57.56	\$442.50
072-3260-049-0000	1	1	SFR-M	1.25	1.25	1.25	\$582.19	\$384.94	\$57.56	\$442.50
072-3260-050-0000	1	1	SFR-M	1.25	1.25	1.25	\$582.19	\$384.94	\$57.56	\$442.50
072-3260-051-0000	1	1	SFR-M	1.25	1.25	1.25	\$582.19	\$384.94	\$57.56	\$442.50
072-3260-052-0000	1	1	SFR-M	1.25	1.25	1.25	\$582.19	\$384.94	\$57.56	\$442.50
072-3260-053-0000	1	1	SFR-M	1.25	1.25	1.25	\$582.19	\$384.94	\$57.56	\$442.50
072-3260-054-0000	1	1	SFR-M	1.25	1.25	1.25	\$582.19	\$384.94	\$57.56	\$442.50
072-3260-055-0000	1	1	SFR-M	1.25	1.25	1.25	\$582.19	\$384.94	\$57.56	\$442.50
072-3260-056-0000	1	1	SFR-M	1.25	1.25	1.25	\$582.19	\$384.94	\$57.56	\$442.50
072-3260-057-0000	1	1	SFR-M	1.25	1.25	1.25	\$582.19	\$384.94	\$57.56	\$442.50
072-3260-058-0000	1	1	SFR-M	1.25	1.25	1.25	\$582.19	\$384.94	\$57.56	\$442.50
072-3260-059-0000	1	1	SFR-M	1.25	1.25	1.25	\$582.19	\$384.94	\$57.56	\$442.50
072-3260-060-0000	1	1	SFR-M	1.25	1.25	1.25	\$582.19	\$384.94	\$57.56	\$442.50
072-3260-061-0000	1	1	SFR-M	1.25	1.25	1.25	\$582.19	\$384.94	\$57.56	\$442.50
072-3260-062-0000	1	1	SFR-M	1.25	1.25	1.25	\$582.19	\$384.94	\$57.56	\$442.50
072-3260-063-0000	1	1	SFR-M	1.25	1.25	1.25	\$582.19	\$384.94	\$57.56	\$442.50
072-3260-064-0000	1	1	SFR-M	1.25	1.25	1.25	\$582.19	\$384.94	\$57.56	\$442.50
072-3260-065-0000	1	1	SFR-M	1.25	1.25	1.25	\$582.19	\$384.94	\$57.56	\$442.50

Landuse Key: COM: Commercial SFR: Single Family Residence SFR-H: High Density SFR SFR-M: Medium Density SFR SFR-L: Low-Density SFR

*Rounding to Even Cents due to County Requirement

PRELIMINARY ASSESSMENT ROLL

APN	ZONE	AREA	LANDUSE	EDU	SBU	LBU	TOTAL MAX ASMT	ACTUAL		
								STREET ASMT	LIGHT ASMT	TOTAL ASMT*
072-3260-066-0000	1	1	SFR-M	1.25	1.25	1.25	\$582.19	\$384.94	\$57.56	\$442.50
072-3260-067-0000	1	1	SFR-M	1.25	1.25	1.25	\$582.19	\$384.94	\$57.56	\$442.50
072-3290-001-0000	1	1	SFR-M	1.25	1.681	1.984	\$806.74	\$517.66	\$91.36	\$609.02
072-3290-002-0000	1	1	SFR-M	1.25	1.681	1.984	\$806.74	\$517.66	\$91.36	\$609.02
072-3290-003-0000	1	1	SFR-M	1.25	1.681	1.984	\$806.74	\$517.66	\$91.36	\$609.02
072-3290-004-0000	1	1	SFR-M	1.25	1.681	1.984	\$806.74	\$517.66	\$91.36	\$609.02
072-3290-005-0000	1	1	SFR-M	1.25	1.681	1.984	\$806.74	\$517.66	\$91.36	\$609.02
072-3290-006-0000	1	1	SFR-M	1.25	1.681	1.984	\$806.74	\$517.66	\$91.36	\$609.02
072-3290-007-0000	1	1	SFR-M	1.25	1.681	1.984	\$806.74	\$517.66	\$91.36	\$609.02
072-3290-008-0000	1	1	SFR-M	1.25	1.681	1.984	\$806.74	\$517.66	\$91.36	\$609.02
072-3290-009-0000	1	1	SFR-M	1.25	1.681	1.984	\$806.74	\$517.66	\$91.36	\$609.02
072-3290-010-0000	1	1	SFR-M	1.25	1.681	1.984	\$806.74	\$517.66	\$91.36	\$609.02
072-3290-011-0000	1	1	SFR-M	1.25	1.681	1.984	\$806.74	\$517.66	\$91.36	\$609.02
072-3290-012-0000	1	1	SFR-M	1.25	1.681	1.984	\$806.74	\$517.66	\$91.36	\$609.02
072-3290-013-0000	1	1	SFR-M	1.25	1.681	1.984	\$806.74	\$517.66	\$91.36	\$609.02
072-3290-014-0000	1	1	SFR-M	1.25	1.681	1.984	\$806.74	\$517.66	\$91.36	\$609.02
072-3290-015-0000	1	1	SFR-M	1.25	1.681	1.984	\$806.74	\$517.66	\$91.36	\$609.02
072-3290-016-0000	1	1	SFR-M	1.25	1.681	1.984	\$806.74	\$517.66	\$91.36	\$609.02
072-3290-017-0000	1	1	SFR-M	1.25	1.681	1.984	\$806.74	\$517.66	\$91.36	\$609.02
072-3290-019-0000	1	1	SFR-L	1.4	1.883	2.222	\$903.65	\$579.87	\$102.32	\$682.18
072-3290-020-0000	1	1	SFR-L	1.4	1.883	2.222	\$903.65	\$579.87	\$102.32	\$682.18
072-3290-021-0000	1	1	SFR-L	1.4	1.883	2.222	\$903.65	\$579.87	\$102.32	\$682.18
072-3290-022-0000	1	1	SFR-L	1.4	1.883	2.222	\$903.65	\$579.87	\$102.32	\$682.18
072-3290-023-0000	1	1	SFR-L	1.4	1.883	2.222	\$903.65	\$579.87	\$102.32	\$682.18
072-3290-024-0000	1	1	SFR-L	1.4	1.883	2.222	\$903.65	\$579.87	\$102.32	\$682.18
072-3290-025-0000	1	1	SFR-L	1.4	1.883	2.222	\$903.65	\$579.87	\$102.32	\$682.18
072-3290-026-0000	1	1	SFR-L	1.4	1.883	2.222	\$903.65	\$579.87	\$102.32	\$682.18
072-3290-027-0000	1	1	SFR-L	1.4	1.883	2.222	\$903.65	\$579.87	\$102.32	\$682.18
072-3290-028-0000	1	1	SFR-L	1.4	1.883	2.222	\$903.65	\$579.87	\$102.32	\$682.18
072-3290-029-0000	1	1	SFR-L	1.4	1.883	2.222	\$903.65	\$579.87	\$102.32	\$682.18
072-3290-030-0000	1	1	SFR-L	1.4	1.883	2.222	\$903.65	\$579.87	\$102.32	\$682.18
072-3290-031-0000	1	1	SFR-L	1.4	1.883	2.222	\$903.65	\$579.87	\$102.32	\$682.18
072-3290-032-0000	1	1	SFR-L	1.4	1.883	2.222	\$903.65	\$579.87	\$102.32	\$682.18

Landuse Key: COM: Commercial SFR: Single Family Residence SFR-H: High Density SFR SFR-M: Medium Density SFR SFR-L: Low-Density SFR

*Rounding to Even Cents due to County Requirement

PRELIMINARY ASSESSMENT ROLL

APN	ZONE	AREA	LANDUSE	EDU	SBU	LBU	TOTAL MAX ASMT	ACTUAL		
								STREET ASMT	LIGHT ASMT	TOTAL ASMT*
072-3290-033-0000	1	1	SFR-L	1.4	1.883	2.222	\$903.65	\$579.87	\$102.32	\$682.18
072-3290-034-0000	1	1	SFR-L	1.4	1.883	2.222	\$903.65	\$579.87	\$102.32	\$682.18
072-3290-035-0000	1	1	SFR-L	1.4	1.883	2.222	\$903.65	\$579.87	\$102.32	\$682.18
072-3300-001-0000	1	1	SFR-L	1.4	1.883	2.222	\$903.65	\$579.87	\$102.32	\$682.18
072-3300-002-0000	1	1	SFR-L	1.4	1.883	2.222	\$903.65	\$579.87	\$102.32	\$682.18
072-3300-003-0000	1	1	SFR-L	1.4	1.883	2.222	\$903.65	\$579.87	\$102.32	\$682.18
072-3300-007-0000	1	1	SFR-M	1.25	1.25	1.25	\$582.19	\$384.94	\$57.56	\$442.50
072-3300-008-0000	1	1	SFR-M	1.25	1.25	1.25	\$582.19	\$384.94	\$57.56	\$442.50
072-3300-009-0000	1	1	SFR-M	1.25	1.25	1.25	\$582.19	\$384.94	\$57.56	\$442.50
072-3300-010-0000	1	1	SFR-M	1.25	1.25	1.25	\$582.19	\$384.94	\$57.56	\$442.50
072-3300-011-0000	1	1	SFR-M	1.25	1.25	1.25	\$582.19	\$384.94	\$57.56	\$442.50
072-3300-012-0000	1	1	SFR-M	1.25	1.25	1.25	\$582.19	\$384.94	\$57.56	\$442.50
072-3300-013-0000	1	1	SFR-M	1.25	1.25	1.25	\$582.19	\$384.94	\$57.56	\$442.50
072-3300-014-0000	1	1	SFR-M	1.25	1.25	1.25	\$582.19	\$384.94	\$57.56	\$442.50
072-3300-015-0000	1	1	SFR-M	1.25	1.25	1.25	\$582.19	\$384.94	\$57.56	\$442.50
072-3300-016-0000	1	1	SFR-M	1.25	1.25	1.25	\$582.19	\$384.94	\$57.56	\$442.50
072-3300-017-0000	1	1	SFR-M	1.25	1.25	1.25	\$582.19	\$384.94	\$57.56	\$442.50
072-3300-018-0000	1	1	SFR-M	1.25	1.25	1.25	\$582.19	\$384.94	\$57.56	\$442.50
072-3300-019-0000	1	1	SFR-M	1.25	1.25	1.25	\$582.19	\$384.94	\$57.56	\$442.50
072-3300-020-0000	1	1	SFR-M	1.25	1.25	1.25	\$582.19	\$384.94	\$57.56	\$442.50
072-3300-021-0000	1	1	SFR-M	1.25	1.25	1.25	\$582.19	\$384.94	\$57.56	\$442.50
072-3300-022-0000	1	1	SFR-M	1.25	1.25	1.25	\$582.19	\$384.94	\$57.56	\$442.50
072-3300-023-0000	1	1	SFR-M	1.25	1.25	1.25	\$582.19	\$384.94	\$57.56	\$442.50
072-3300-024-0000	1	1	SFR-M	1.25	1.25	1.25	\$582.19	\$384.94	\$57.56	\$442.50
072-3300-025-0000	1	1	SFR-M	1.25	1.25	1.25	\$582.19	\$384.94	\$57.56	\$442.50
072-3300-026-0000	1	1	SFR-M	1.25	1.25	1.25	\$582.19	\$384.94	\$57.56	\$442.50
072-3300-027-0000	1	1	SFR-M	1.25	1.25	1.25	\$582.19	\$384.94	\$57.56	\$442.50
072-3300-028-0000	1	1	SFR-M	1.25	1.25	1.25	\$582.19	\$384.94	\$57.56	\$442.50
072-3300-029-0000	1	1	SFR-M	1.25	1.25	1.25	\$582.19	\$384.94	\$57.56	\$442.50
072-3300-030-0000	1	1	SFR-M	1.25	1.25	1.25	\$582.19	\$384.94	\$57.56	\$442.50
072-3300-031-0000	1	1	SFR-M	1.25	1.25	1.25	\$582.19	\$384.94	\$57.56	\$442.50
072-3300-032-0000	1	1	SFR-M	1.25	1.25	1.25	\$582.19	\$384.94	\$57.56	\$442.50
072-3300-033-0000	1	1	SFR-M	1.25	1.25	1.25	\$582.19	\$384.94	\$57.56	\$442.50

Landuse Key: COM: Commercial SFR: Single Family Residence SFR-H: High Density SFR SFR-M: Medium Density SFR SFR-L: Low-Density SFR

*Rounding to Even Cents due to County Requirement

PRELIMINARY ASSESSMENT ROLL

APN	ZONE	AREA	LANDUSE	EDU	SBU	LBU	TOTAL MAX ASMT	ACTUAL		
								STREET ASMT	LIGHT ASMT	TOTAL ASMT*
072-3300-034-0000	1	1	SFR-M	1.25	1.25	1.25	\$582.19	\$384.94	\$57.56	\$442.50
072-3300-035-0000	1	1	SFR-M	1.25	1.25	1.25	\$582.19	\$384.94	\$57.56	\$442.50
072-3300-036-0000	1	1	SFR-M	1.25	1.25	1.25	\$582.19	\$384.94	\$57.56	\$442.50
072-3300-037-0000	1	1	SFR-M	1.25	1.25	1.25	\$582.19	\$384.94	\$57.56	\$442.50
072-3300-038-0000	1	1	SFR-M	1.25	1.25	1.25	\$582.19	\$384.94	\$57.56	\$442.50
072-3300-039-0000	1	1	SFR-M	1.25	1.25	1.25	\$582.19	\$384.94	\$57.56	\$442.50
072-3300-040-0000	1	1	SFR-M	1.25	1.25	1.25	\$582.19	\$384.94	\$57.56	\$442.50
072-3300-041-0000	1	1	SFR-M	1.25	1.25	1.25	\$582.19	\$384.94	\$57.56	\$442.50
072-3300-042-0000	1	1	SFR-M	1.25	1.25	1.25	\$582.19	\$384.94	\$57.56	\$442.50
072-3300-043-0000	1	1	SFR-M	1.25	1.25	1.25	\$582.19	\$384.94	\$57.56	\$442.50
072-3300-044-0000	1	1	SFR-M	1.25	1.25	1.25	\$582.19	\$384.94	\$57.56	\$442.50
072-3300-045-0000	1	1	SFR-M	1.25	1.25	1.25	\$582.19	\$384.94	\$57.56	\$442.50
072-3300-046-0000	1	1	SFR-M	1.25	1.25	1.25	\$582.19	\$384.94	\$57.56	\$442.50
072-3300-047-0000	1	1	SFR-M	1.25	1.25	1.25	\$582.19	\$384.94	\$57.56	\$442.50
072-3300-048-0000	1	1	SFR-M	1.25	1.25	1.25	\$582.19	\$384.94	\$57.56	\$442.50
072-3300-049-0000	1	1	SFR-M	1.25	1.25	1.25	\$582.19	\$384.94	\$57.56	\$442.50
072-3300-050-0000	1	1	SFR-M	1.25	1.25	1.25	\$582.19	\$384.94	\$57.56	\$442.50
072-3300-051-0000	1	1	SFR-M	1.25	1.25	1.25	\$582.19	\$384.94	\$57.56	\$442.50
072-3300-052-0000	1	1	SFR-M	1.25	1.25	1.25	\$582.19	\$384.94	\$57.56	\$442.50
072-3300-053-0000	1	1	SFR-M	1.25	1.25	1.25	\$582.19	\$384.94	\$57.56	\$442.50
072-3300-054-0000	1	1	SFR-M	1.25	1.25	1.25	\$582.19	\$384.94	\$57.56	\$442.50
072-3300-055-0000	1	1	SFR-M	1.25	1.25	1.25	\$582.19	\$384.94	\$57.56	\$442.50
072-3300-056-0000	1	1	SFR-M	1.25	1.25	1.25	\$582.19	\$384.94	\$57.56	\$442.50
072-3300-057-0000	1	1	SFR-M	1.25	1.25	1.25	\$582.19	\$384.94	\$57.56	\$442.50
072-3300-058-0000	1	1	SFR-L	1.4	1.883	2.222	\$903.65	\$579.87	\$102.32	\$682.18
072-3300-059-0000	1	1	SFR-L	1.4	1.883	2.222	\$903.65	\$579.87	\$102.32	\$682.18
072-3300-060-0000	1	1	SFR-L	1.4	1.883	2.222	\$903.65	\$579.87	\$102.32	\$682.18
072-3300-062-0000	1	1	SFR-M	1.25	1.25	1.25	\$582.19	\$384.94	\$57.56	\$442.50
								\$604,096.07	\$75,884.91	\$679,976.04

Parcel Count: 920